

# Draft Initial Project Proposal/Final Design Report

## December 2025

Abbott Road (CR4) Fisher Road to City of Buffalo Line  
Project Identification Number (PIN): 5764.15  
Bridge Identification Number (BIN): 3327420  
City of Lackawanna  
Erie County



**Department of  
Transportation**



**U.S. Department of Transportation  
Federal Highway Administration**

## **Appendix B**

### **Environmental Information**

## **Appendix B**

### Environmental Information

## Social, Economic and Environmental Review Checklist

PIN: 5764.15	PROJECT TITLE: Abbott Road (CR 4) from Fisher Road (TH) to City of Buffalo Line	
PROJECT DESCRIPTION / SCOPE / LIMITS: A 0.92-mile stretch of Abbott Road (CR 4) from Fisher Road (TH) to the City of Buffalo Line in the City of Lackawanna. The road has 4-lane section, with 2 lanes in each direction.		
MUNICIPALITY(IES): City: Lackawanna		
COUNTY(IES): Erie		
NEPA CLASSIFICATION: Class II - Cat Ex		
SEQRA TYPE: Statewide SEQRA - 6 NYCRR Part 617	Type II	DATE: 12/2/2025

SOCIAL			
RESOURCE:		APPLICABLE	COMMENT AND/OR DAD SECTION IN WHICH TOPIC IS DISCUSSED.
1	Land use change?	No	
2	Occurs in an area with regional/local comprehensive and transportation plans?	Yes	City of Lackawanna Cleaner Greener Communities (CGC); Erie County Community Climate Action Plan; and Greater Buffalo Niagara Regional <b>Transportation Council's (GBNRTC) 2023-2027</b> Transportation Improvement Program (TIP). The project abuts the City of Buffalo line which is a municipality within the boundaries of the Niagara River Greenway Plan. Section 3.2.1 Comprehensive Plans and Zoning
3	Occurs in an area with planned future development?	Yes	The area is zoned as regional commercial or mixed residential. Section 3.2.1 Comprehensive Plans and Zoning
4	Effects to neighborhood character?	No	Section 3.2.3 Community Cohension and Emergency Services
5	Residential or commercial relocations?	No	
6	Effects to transportation options/patterns? (e.g., transit, walking/pedestrian facilities, bicycling and access to schools, recreational areas, places of worship, health care facilities, effects to emergency services; consider elderly and disabled populations)	Yes	Temporarily while construction activities are taking place. The project will improve the roadway and curb ramps to meet current ADA standards. Section 3.2.2 School Districts and Places of Worship
7	Will the project divide or isolate portions of a community or impact community resources?	No	Section 3.2.3 Community Cohension and Emergency Services
8	Reserved	No	
9	Occurs on Tribal Nation Lands/Territories (not 'areas of interest' related to Section 106)	No	Not applicable for this area.
ECONOMIC			
RESOURCE:		APPLICABLE	COMMENT AND/OR DAD SECTION IN WHICH TOPIC IS DISCUSSED.
10	Effects to local or regional businesses?	No	
11	Is the project in a business district?	Yes	The area is zoned as regional commercial or mixed residential.
11A	Will the project divert traffic away from businesses?	No	
11B	Changes to parking and/or deliveries?	No	
11C	Effects to transportation options to access businesses?	No	
12	Changes in access control?	No	
13	Displacement of occupants or acquisition of dwelling or business?	No	
14	Temporary or permanent right-of-way acquisition?	No	Section 2.8 Right Of Way



ENVIRONMENTAL				
RESOURCE:		RESOURCE PRESENT	RESOURCE AFFECTED	COMMENT AND/OR DAD SECTION IN WHICH TOPIC IS DISCUSSED.
Water & Land				
15	Wetlands – State: Freshwater (Art. 24) See <a href="#">TEM 4.4.1.11</a>	TBD	TBD	A Freshwater Wetlands Parcel JD was requested on October 22, 2025. Section 3.2.4 Wetlands
16	Wetlands – Federal EO 11990 may apply See <a href="#">TEM 4.4.1.11</a>	Yes	No	Smoke Creek is mapped as a riverine habitat on the National Wetland Inventory. No wetlands were observed in the project corridor during a field visit on May 9, 2025. EO 11990 does not apply. Section 3.2.4 Wetlands
17	Surface waterbodies & watercourses – State or Federal See <a href="#">TEM 4.4.1.11</a>	Yes	No	Smoke Creek – <b>Class/Standard “C.”</b> Section 3.2.5 Surface Waterbodies
18	Wild, Scenic and/or Recreational Rivers – State or Federal See <a href="#">TEM 4.4.3</a>	No	No	
19	Navigable Waters subject to NYS Protection of Water Program (Article 15), Rivers and Harbors Management Act (Section 10), or US Coast Guard See <a href="#">TEM 4.4.1.11</a>	No	No	
20	Coastal Area or Designated Inland Waterway See <a href="#">TEM 4.4.6</a>	No	No	
21	Coastal Special Management Area(s) (Approved/Pending Local Waterfront Revitalization Program Areas, Significant Coastal Fish and Wildlife Habitats, Scenic Areas of Statewide Significance, or areas with Harbor Management Plans) See <a href="#">TEM 4.4.6</a>	No	No	
22	State Coastal Erosion Hazard Area See <a href="#">TEM 4.4.6</a>	No	No	
23	Federal Coastal Barrier Resource System See <a href="#">TEM 4.4.6</a>	No	No	
24	Over sole source, principal, or primary aquifers; or adjacent to drinking water supply source See <a href="#">EPM 4.4</a>	No	No	Section 3.2.6 Groundwater
25	SPDES/NPDES permit required See <a href="#">Stormwater page</a>	No	No	Less than one acre of disturbance. SWPPP and NOI will not be required. Section 3.2.7 Stormwater Management
26	Change of stormwater drainage patterns/outfalls within an MS4 area See <a href="#">Stormwater page</a>	No	No	
27	Flood zones, floodplains, or floodways – EO 11988 and/or 6 NYCRR 502 See <a href="#">TEM 4.4.5</a>	Yes	No	A review of Federal Emergency Management Agency (FEMA) Flood Insurance Rate Maps (FIRM) indicates that the portion of the project area that included Smoke Creek is mapped in FIRM Map Number 36029C0333H and is in Zone AE, which is a 100-year floodway. Section 3.2.8 Floodplain Evaluation
28	Section 408 USACE Civil Works Project or NYS Article 16 Flood Control Lands See <a href="#">TEM 4.4.1.11</a>	No	No	
General Ecology & Wildlife Resources				
29	Federal – Threatened & Endangered Species (ESA Section 7) Tree Cutting Proposed: <b>No</b> See <a href="#">TEM 4.4.9.3</a>	Yes	TBD	An IPaC review on October 30, 2025 identified two (2) threatened or endangered species as potentially being within the project site: the endangered northern long-eared bat and proposed threatened monarch butterfly. A Section 7 package has been submitted to NYSDOT for review and submission to FHWA for a determination. FHWA stated CE projects will not jeopardize the monarch butterfly on December 31, 2024.

ENVIRONMENTAL				
RESOURCE:		RESOURCE PRESENT	RESOURCE AFFECTED	COMMENT AND/OR DAD SECTION IN WHICH TOPIC IS DISCUSSED.
				Section 3.2.9 General Ecology and Endangered Species
30	State – Threatened & Endangered Species See <a href="#">TEM 4.4.9.3</a>	Yes	TBD	A review of the NYSDEC ERM was most recently completed on October 22, 2025. No threatened or endangered species were identified. However, the northern long-eared bat is automatically state listed due to its federal status. Erie County, in consultation with the NYSDOT, is anticipated to make a <b>“Take Not Likely” determination for the bat.</b> Section 3.2.9 General Ecology and Endangered Species
31	NYSDEC mussel waterbody: Unlisted See <a href="#">TEM 4.4.9.3</a>	No	No	
32	Identified invasive species (EO 13112) See <a href="#">EPM 4.8</a>	No	No	Section 3.2.9 General Ecology and Endangered Species
33	Known breeding habitat or nests present (Migratory Bird Treaty Act)	No	No	Section 3.2.9 General Ecology and Endangered Species

Historic Resources & Parkland See <a href="#">TEM 4.4.12</a> and <a href="#">4.4.13</a>				
34	Historic and/or cultural resources: <a href="#">Section 106</a> See <a href="#">TEM 4.4.12 Appendix G</a>	TBD	TBD	<b>PSP submitted to NYSDOT for review.</b> Section 3.2.10 Cultural Resources
35	Parks and/or recreational resources	No	No	
35A	Resources w/ LWCF grants (Section 6(f))	No	No	
35B	Section 1010 – City Urban Park and Recreation Recovery Act	No	No	
36	Any Section 4(f) properties (parks, recreation areas, wildlife and waterfowl refuges, historic sites) See <a href="#">Section 4(f) Policy Paper</a>	No	No	
Farmlands See <a href="#">TEM 4.4.15</a>				
37	Agricultural districts – State	No	No	The project site is not in an agricultural district. Section 3.2.11 Farmlands
38	FPPA soils – Federal	Yes	No	Teel silt loam and Collamer silt loam, 3-8% slopes are soils noted as prime farmlands within the project area between Norfred Drive and West Elmview Avenue. These areas have been previously converted to non-farm use for urban development. Section 3.2.11 Farmlands
Air Quality/Greenhouse Gases (if analysis required check yes) See <a href="#">EPM 1.1</a>				
39	Mobile Source Air Toxics (MSAT)	No	No	
40	Mesoscale: Non-Attainment (O3)	Yes	No	Exempt. Section 3.2.12 Air Quality
41	Microscale/Hot Spot	No	No	
42	Reserved	Choose an item.	Choose an item.	
Asbestos and Hazardous / Contaminated Materials See <a href="#">TEM 4.4.19</a> and <a href="#">4.4.20</a>				
43	Asbestos-containing materials (ACMs)	TBD - Analysis Req'd	TBD	Section 3.2.13 Asbestos
44	Lead-based bridge paint/coatings	No	No	
45	Remediation sites, including National Priority List, Brownfield sites, etc.	Yes	TBD	Possibility of encountering subsurface contamination and/or historical underground storage tanks. Section 3.2.14 Contaminated/Hazardous Materials
46	Materials requiring special handling or disposal (e.g., petroleum-based contamination, PCB-contaminated gas mains, treated wood products, polymer concrete slurries, medical/bio wastes, etc.)	Yes	Yes	It is anticipated that contaminated soils may be encountered at locations along this project corridor during construction. Section 3.2.14 Contaminated/Hazardous Materials
Other				

47	Noise type per 23 CFR 772/NYS DOT Noise Policy: III See <a href="#">TEM 4.4.18</a>	No	No	
48	Critical Environmental Areas See <a href="#">mapper</a>	No	No	
49	Visual Resources See <a href="#">PDM Chapter 3.2.2.2</a>	No	No	
50	Scenic Byways See <a href="#">Scenic Byway page</a>	No	No	
51	Wildlife and Waterfowl Refuges	No	No	
Regional Specific Resources				
52	Adirondack or Catskill Parks or NYS Forest Preserve (only Regions 1, 2, 7 8 & 9)	No	No	Not Applicable for the Region.
53	NYC Watershed (only Regions 1, 8 & 9)	No	No	Not Applicable for the Region.
54	NYC-owned land (only Regions 1, 8 & 9)	No	No	Not Applicable for the Region.
55	Regional Plans or Programs	Yes	No	City of Lackawanna Cleaner Greener Communities (CGC); Erie County Community Climate Action Plan; Niagara River Greenway Plan; and Greater Buffalo Niagara Regional Transportation Council's (GBNRTC) 2023-2027 Transportation Improvement Program (TIP). The project is consistent with all comprehensive plans. Section 3.2.15 Niagara River Greenway Plan

**PREPARED BY:** (Print Name and Title)

**CERTIFICATION:**

**I certify that the information provided above is true and accurate based on my review.**

Regional Environmental Unit Supervisor  
or Main Office Environmental Lead

x

Date: \_\_\_\_\_

Print Name and Title:

\_\_\_\_\_

# Federal Environmental Approval Worksheet

PIN: 5764.15	Completed by: Rachele Anthony	Date Completed: 12/2/25	FUNDING TYPE: Federal
TITLE/PUBLIC DESCRIPTION: Abbott Road (CR 4) from Fisher Road (TH) to City of Buffalo Line			NEPA CLASS: Class II: CE
			SEQR TYPE: Type II
LOCALITY (Village, Town, City): Lackawanna	COUNTY: Erie	Action Type: Federal Aid Highway Project	Is this a Reevaluation? <b>No</b>

## Purpose of this Worksheet:

- Implement the *Programmatic Agreement Between the Federal Highway Administration, New York Division (FHWA), and the New York State Department of Transportation (NYSDOT) Regarding the Processing of Actions Classified as Categorical Exclusions (CEs) for Federal-Aid Highway Projects (PARCE)*, executed September 2022.
- Communicate the project National Environmental Policy Act (NEPA) classification and identify whether the FHWA or the NYSDOT (titles identified per [Project Development Manual \(PDM\) Chapter 4, Exhibit 4-2](#)) is making the CE determination.
- Identify any FHWA independent determinations, approvals and/or concurrences required before the CE determination can be made.
- To be included within the Design Approval Document (DAD<sup>1</sup>) in accordance with the documentation requirements in the PARCE.

**Categorical Exclusion (CE)** - a category of actions which do not individually or cumulatively have a significant effect on the human environment and which have been found to have no such effect in procedures adopted by a Federal agency. Actions that do not individually or cumulatively have a significant environmental effect are excluded from the requirement to prepare an Environmental Assessment (EA) or Environmental Impact Statement (EIS) (23 CFR 771.115(b)).

## Instructions:

Initial review of the Federal Environmental Approval Worksheet (FEAW) should occur in scoping or early in Design Phase I to identify potential risks. Complete new review of the FEAW periodically, particularly if project parameters or site condition changes result in potential resource impacts. Completion of the FEAW with signature in Step 4 is required prior to Design Approval. See PDM Chapter 4 for additional details.

## Step 1A: Unusual Circumstances Threshold Determination –

Do any, or the potential for any, unusual circumstances exist:

- |   |   |
|---|---|
| • Significant environmental impacts (23 CFR 771.117(b))   | YES <input type="checkbox"/> NO <input checked="" type="checkbox"/> |
| • Substantial controversy on environmental grounds (23 CFR 771.117(b))  | YES <input type="checkbox"/> NO <input checked="" type="checkbox"/> |
| • Significant impact on properties protected by Section 4(f) of the DOT Act or Section 106 of the National Historic Preservation Act (23 CFR 771.117(b))                      | YES <input type="checkbox"/> NO <input checked="" type="checkbox"/> |
| • Inconsistencies with any Federal, State, or local law, requirement or administrative determination relating to the environmental aspects of the project (23 CFR 771.117(b)) | YES <input type="checkbox"/> NO <input checked="" type="checkbox"/> |
| • Residential or non-residential displacements (FHWA-NY Division identified circumstance <sup>2</sup> )   | YES <input type="checkbox"/> NO <input checked="" type="checkbox"/> |
| • Conversion of a road segment from non-tolling to tolling, or the construction of a new highway or bridge with tolling proposed (FHWA-NY Division identified circumstance)   | YES <input type="checkbox"/> NO <input checked="" type="checkbox"/> |

**If yes to any** of the above, contact the Main Office Project Liaison (MOPL) (see PDM Exhibit 4-1). Any project which would normally be classified as a CE but could involve unusual circumstances (or even uncertainty) will require consultation with the Office of Environment (OOE) and subsequently with the FHWA to determine if CE classification is still warranted. If, after consultation with the FHWA, it is determined that the project cannot be progressed as a CE, **skip to step 4** and see PDM Chapter 4 for NEPA Class I (EIS) or Class III (EA) processing. If, after consultation with the FHWA, it is determined that the project can be progressed as a CE, **proceed to step 1B**.

**If no to all** the above, then this project qualifies as a CE; **proceed to step 1B**.

## Step 1B: Identification of CE action

Is the project an action listed in 23 CFR 771.117 (c) - (d) (or as identified in [FHWA's additional flexibilities memo](#))?  
YES ☒ NO ☐

**If Yes, proceed to step 2.**

**If No**, contact the MOPL (see PDM Exhibit 4-1). If, after consultation with the OOE and the FHWA, it is determined that the project cannot be progressed as a CE, **skip to step 4** and see PDM Chapter 4 for NEPA Class I (EIS) or Class III (EA) processing. If, after consultation with the FHWA, it is determined that the project can continue as a CE, **proceed to step 2**.

<sup>1</sup> For FHWA actions not associated with a project (no DAD), include the FEAW in the appropriate documentation for that action.

<sup>2</sup> See additional discussion on FHWA-NY unusual circumstances in the FEAW Instructions document.

# Federal Environmental Approval Worksheet

**Project ID Number:** 5764.15

## Step 2: FHWA environmental actions required prior to CE determination<sup>3</sup>

The Step 2 table identifies certain issues that require: the FHWA to make the CE determination (Column A and 2.4); independent FHWA determinations (2.1); FHWA approvals, compliance, or concurrence (2.2); or notification to the FHWA (2.3). Review ***the FEAW Thresholds document*** to determine how to fill out each column of Step 2.

2.1	Required FHWA Independent environmental determinations	PARCE threshold exceeded <sup>4</sup>	FHWA independent determination/ concurrence required	Date Federal determination/ concurrence issued	Resource not present, or present but threshold not exceeded
		A	B	B1	C
	Executive Order (EO) 11990 Protection of Wetlands Individual Finding		<input type="checkbox"/>	Date Issued	<input checked="" type="checkbox"/>
	ESA Section 7 Threatened and Endangered Species	<input type="checkbox"/>	<input checked="" type="checkbox"/>	TBD 12/31/2024	<input type="checkbox"/>
	Section 106 of National Historic Preservation Act	<input type="checkbox"/>	<input checked="" type="checkbox"/>	Date Issued	<input type="checkbox"/>
	Section 4(f) (Park, Wildlife Refuge, Historic Sites, and National Wild and Scenic Rivers)	<input type="checkbox"/>	<input type="checkbox"/>	Date Issued	<input checked="" type="checkbox"/>
2.2	Other FHWA environmental approvals, compliance and/or concurrence required	PARCE threshold exceeded <sup>4</sup>	Threshold exceeded; FHWA approval, compliance or concurrence required		Resource not present, or present but threshold not exceeded
	EO 11988 Floodplains	<input type="checkbox"/>	<input type="checkbox"/>		<input checked="" type="checkbox"/>
	US Army Corps of Engineers Permitting	<input type="checkbox"/>	<input type="checkbox"/>		<input checked="" type="checkbox"/>
	Section 6(f) Land and Water Conservation Funds	<input type="checkbox"/>	<input type="checkbox"/>		<input checked="" type="checkbox"/>
	Safe Drinking Water Act Section 1424(e)		<input type="checkbox"/>		<input checked="" type="checkbox"/>
	Migratory Bird Treaty Act		<input type="checkbox"/>		<input checked="" type="checkbox"/>
	23 CFR 772 Type I Noise abatement		<input type="checkbox"/>		<input checked="" type="checkbox"/>
2.3	Other Environmental Issues requiring FHWA notification	PARCE threshold exceeded <sup>4</sup>	FHWA notification threshold exceeded		Resource not present, or present but threshold not exceeded
	National Wild and Scenic Rivers	<input type="checkbox"/>	<input type="checkbox"/>		<input checked="" type="checkbox"/>
	US Coast Guard Bridge Permit	<input type="checkbox"/>	<input type="checkbox"/>		<input checked="" type="checkbox"/>
	Known hazardous waste site (only EPA National Priority list)		<input type="checkbox"/>		<input checked="" type="checkbox"/>
	Project on or affecting Native American Lands		<input type="checkbox"/>		<input checked="" type="checkbox"/>
2.4	Other Issues Triggering FHWA Approval of Categorical Exclusion	PARCE threshold exceeded <sup>4</sup>			Resource not present, or present but threshold not exceeded
	Property Acquisition	<input type="checkbox"/>			<input checked="" type="checkbox"/>
	Major Traffic Disruptions	<input type="checkbox"/>			<input checked="" type="checkbox"/>
	Changes in Access Control	<input type="checkbox"/>			<input checked="" type="checkbox"/>

<sup>3</sup> This table does not represent all environmental issues and actions to which a project is subject to. Classification as a CE does not exempt the project from further environmental review. Refer to the PDM Appendix A and The Transportation Environmental Manual (TEM) to determine review requirements.

<sup>4</sup> When PARCE threshold is exceeded, the NYSDOT recommends that the project qualifies as a CE and requests the FHWA make the CE determination. Information on PARCE specific thresholds is contained within ***the FEAW Thresholds document***.

# Federal Environmental Approval Worksheet

**Project ID Number:** 5764.15

## Step 3: Who makes the NEPA CE Determination?

To identify which party, either the FHWA or the NYSDOT, makes the CE determination in accordance with the PARCE, follow the instructions found in the table below, beginning in Step 3A. This step also identifies which correspondence shell to use to distribute the FEAW and other environmental notifications or approvals.

<b>3</b>	<b>Determine whether the FHWA or the NYSDOT makes the CE determination and whether additional notifications or approvals are required.</b>
<b>3A</b>	<p><b>Is the project an action listed in 23 CFR 771.117 (c) - (d) (Answered yes in Step 1B)?</b></p> <p><b>YES</b> <input checked="" type="checkbox"/> If Yes, proceed to 3B.</p> <p><b>NO</b> <input type="checkbox"/> If No, the FHWA makes the CE determination.</p> <ul style="list-style-type: none"> <li>For <b>Locally Administered Federal Aid Projects only</b>, the DAD, the NYSDOT recommendation and request (that the FHWA determines the project qualifies as a CE) are sent from the Regional Planning and Program Manager (RPPM) to the FHWA directly using <b>FAHP Shell 4</b>.</li> <li>For all other actions, the DAD<sup>5</sup> and the NYSDOT recommendation and request (that the FHWA determines the project qualifies as a CE) are sent to the MOPL for review using <b>FAHP Shell 3, ID/IQ Shell 3</b> or using appropriate <b>ROW transmittal</b>.</li> </ul> <p><b>Proceed to Step 4.</b></p>
<b>3B</b>	<p><b>Are any of the CE Thresholds from the PARCE exceeded (Are there any checks in Column A of Step 2)?</b></p> <p><b>YES</b> <input type="checkbox"/> If Yes, the FHWA makes the CE determination.</p> <ul style="list-style-type: none"> <li>For <b>Locally Administered Federal Aid Projects only</b>, the DAD and the NYSDOT recommendation and request (that the FHWA determines the project qualifies as a CE) are sent from the RPPM to the FHWA directly using <b>FAHP Shell 4</b>.</li> <li>For all other actions, the DAD and the NYSDOT recommendation and request (that the FHWA determines the project qualifies as a CE) are sent to the MOPL for review using <b>FAHP Shell 3, ID/IQ Shell 3</b> or using appropriate <b>ROW transmittal</b>.</li> </ul> <p><b>Proceed to Step 4.</b></p> <p><b>NO</b> <input checked="" type="checkbox"/> If No, proceed to 3C.</p>
<b>3C</b>	<p><b>Are there outstanding independent environmental approvals or concurrences? (Are there checks in column B of Step 2.1 without dates in column B1)?</b></p> <p><b>YES</b> <input type="checkbox"/> If Yes, then the FHWA makes the CE determination.</p> <ul style="list-style-type: none"> <li>For <b>Locally Administered Federal Aid Projects only</b>, the DAD and the NYSDOT recommendation and request (that the FHWA determines the project qualifies as a CE) are sent from the RPPM to the FHWA directly using <b>FAHP Shell 4</b>.</li> <li>For all other actions, the DAD and the NYSDOT recommendation and request (that the FHWA determines the project qualifies as a CE) are sent to the MOPL for review using <b>FAHP Shell 3, ID/IQ Shell 3</b> or using appropriate <b>ROW transmittal</b>.</li> </ul> <p><b>Proceed to Step 4.</b></p> <p><b>NO</b> <input checked="" type="checkbox"/> If No, the NYSDOT makes the NEPA CE determination. <b>Proceed to 3D.</b></p>

<sup>5</sup> For non-FAHP actions that do not have a DAD, a detailed description of the action and environmental documentation is sent in lieu of a DAD.

# Federal Environmental Approval Worksheet

**Project ID Number: 5764.15**

3D	<p><b>Are there</b></p> <p><input type="checkbox"/> any circumstances requiring demonstration of applicable EO compliance (any checks in column B of Table 2.2); or</p> <p><input type="checkbox"/> any issues requiring the FHWA environmental notification (any checks in column B of Table 2.3)?</p> <p><input type="checkbox"/> If <b>either</b> box is checked, <b>once all required approvals and concurrences have been secured</b>, the NYSDOT makes the CE determination, but the information must be forwarded to FHWA for notification or action prior to Design Approval for FAHP (prior to physical construction for ID/IQ, or prior to RD approval for ROW actions) using <b>FAHP Shell 1</b> (can also be used for ROW actions),</p> <p><b>For ID/IQ, Shell 1 is sent to notify FHWA (and request concurrence if needed). ID/IQ Shell 2 is also used to request RD signature once FHWA response is received).</b></p> <p><b>Proceed to step 4.</b></p> <p><input checked="" type="checkbox"/> If <b>neither</b> box is checked, <b>once all required approvals and concurrences have been secured</b>, the NYSDOT makes the CE determination without notification to the FHWA. The project will use <b>FAHP Shell 2, ID/IQ Shell 2</b> or appropriate <b>ROW transmittal. Proceed to step 4.</b></p>
----	---

### Step 4: Summary and Recommendation

- The project location(s) is located within an area subject to transportation air quality conformity.
  - **If the project is within such areas, the NEPA process may not be completed until all transportation conformity requirements are met<sup>6</sup>.**
  - Transportation conformity requirements **have been met at time of signature.**
- This project does qualify to be progressed as a Categorical Exclusion.
- The NEPA Determination will be made by FHWA
- The Action meets the conditions of the listed CE at 23 CFR 771.117: c(26) "Modernization of a highway by resurfacing, restoration, rehabilitation, reconstruction, adding shoulders, or adding auxiliary lanes (including parking, weaving, turning, and climbing lanes), if the action meets the constraints in paragraph (e)..." <sup>7</sup>
- All outstanding FHWA environmental approvals will be obtained and are listed here:  
ESA Section 7 Threatened and Endangered Species, Section 106 of National Historic Preservation Act
- All the conditions of the PARCE are addressed herein (or within the DAD or attachments).

**I certify that the information provided above is true and accurate and recommend the project be processed as described above.**

Project Manager/Designer (or Responsible Local Official)<sup>8</sup> X Date           

Print Name and Title:

Regional Environmental Unit Supervisor X Date \_\_\_\_\_

Print Name and Title:

Regional Local Project Liaison  
(Locally Administered Projects Only) X Date \_\_\_\_\_

Print Name and Title:

Changes that may have occurred since the preparation of the FEAW which would create the need to review the FEAW again include but are not limited to triggers for reevaluations described in PDM Appendix 11 or any expansion in location or scope of the action for non-FAHP actions. Based on the review of the previously certified FEAW, if the current scope of the

<sup>6</sup> See additional information on conformity in *FEAW Instructions.doc*

<sup>7</sup> See additional information on identifying (c)26, (c)27 & (c)28 versus d (13) in *FEAW\_Instructions.doc*

<sup>8</sup> Or appropriate Permitting/ROW staff for use and occupancy permit or disposal of surplus property

## **Federal Environmental Approval Worksheet**

action would change any of the answers to the FEAU and more specifically if any of the determinations within step 2.1 require a new federal determination or concurrence then a new FEAU should be produced and certified.



## Rachele Anthony

---

**From:** dec.sm.FWWjurisdiction <FWWjurisdiction@dec.ny.gov>  
**Sent:** Wednesday, October 22, 2025 1:48 PM  
**To:** Rachele Anthony  
**Subject:** Wetlands Determination Request

*WARNING: This email originated from outside of the organization. Only open attachments and click links if you recognize the sender and are expecting this type of content. -Watts Helpdesk*

Hello Rachele ,

This email confirms you have successfully submitted a request to the New York State Department of Environmental Conservation for a freshwater wetlands jurisdictional determination of your project area or parcel(s).

Please take a moment to confirm the information submitted below is correct. If any of the information is incorrect, please resubmit your request.

Thank you,

Responses:

Name: Rachele Anthony

Telephone Number: 716-206-5131

Email Address: ranthony@watts-ae.com

Mailing Address: 95 Perry St, Suite 300, Buffalo, NY, 14203, USA

Parcel County: Erie County

Primary Parcel ID: 142.11-2-33

Request ID: {A3036EA3-774F-47E2-818F-860B3283D328}

PIN:

PROJECT NAME:

Date:

## Section 7 ESA Process for USFWS Species: ESA Transmittal Sheet

Step 4: Documentation. Please complete the appropriate boxes below and complete the documentation as described.

	Out of Range	Activity-Based No Effect	No Effect and No Effect No Suitable Habitat	Bat PBO/PCO IPaC Submittal- MANLAA	Bat PBO/PCO- MALAA	Individual Submission to USFWS (MANLAA, MALAA)	Proposed Species/Proposed Critical Habitat ONLY: No Jeopardy/No Adverse Modification
Northern Long-eared Bat							N/A
Indiana Bat							N/A
Tricolored Bat							
Bog Turtle				N/A	N/A		N/A
Mussels				N/A	N/A		
Monarch							
Karner Blue Butterfly				N/A	N/A		N/A
Other (List Species):				N/A	N/A		
Critical Habitat (List Species):				N/A	N/A		
<b>Documentation Required</b>	The IPaC Official Species List is included in the DAD.	Record the corresponding number of the activity in the box above. Include this sheet and the IPaC List in the DAD.	NYSDOT submits No Effect determination, with supporting documentation, to FHWA EPS with AE cc'd. Request includes a countersignature line for FHWA. FHWA will concur or not concur.	NYSDOT submits through IPaC w/ FHWA EPS included. Concurrence is obtained if 14 days pass without correspondence from USFWS.	NYSDOT submits determination package to FHWA EPS (cc FHWA AE) for review and initiation of USFWS consultation. Written USFWS concurrence required.	Record the corresponding effect determination in the boxes above. NYSDOT submits either BE or BA to FHWA EPS (cc FHWA AE) for review and initiation of USFWS consultation.	NYSDOT submits determination, with supporting documentation, to FHWA EPS with AE cc'd. Submission includes countersignature line for FHWA. FHWA will concur or not concur.
<b>Submission to FHWA Required?</b>	No	No	Yes	cc: only	Yes	Yes	No (monarch only) Yes (all other species)
<b>Submission to USFWS by DOT via IPAC Required?</b>	No	No	No	Yes	Yes	No	No
<b>Submission to USFWS by FHWA Required?</b>	No	No	No	No	Yes	Yes	No

**Instructions:** This summary sheet is to be included all submissions to FHWA. A submittal package includes all documentation for all species requiring concurrence with a cover letter requesting concurrence, so that FHWA can make one ESA determination. SEE EACH SPECIES-SPECIFIC PACKAGE FOR SPECIFIC DOCUMENTATION REQUIREMENTS FOR SUBMITTALS. Also, FHWA requires documentation of compliance with ESA in the DAD. *FHWA: When initiating consultation with USFWS, send to fw5es\_nyfo@fws.gov, copying the Deputy Field Supervisor.*



U.S. Department  
of Transportation  
**Federal Highway  
Administration**

**New York Division**

December 31, 2024

Leo W. O'Brien Federal Building  
11A Clinton Avenue, Suite 952  
Albany, NY 12207  
518-431-4127  
NewYork.FHWA@dot.gov

In Reply Refer To:  
HEA-NY

Ms. Stephanie L. DeLano  
Director, Environmental Science Bureau  
NYSDOT  
50 Wolf Road, POD 4-1  
Binghamton, NY 12232

Subject: Endangered Species Act Determination, Monarch Butterfly  
Categorical Exclusion Projects

Dear Ms. DeLano:

This letter provides a determination regarding the proposed listing of the monarch butterfly (*Danaus plexippus*) as it pertains to projects that have been or are reasonably expected to be classified as a Categorical Exclusion (CE) under the National Environmental Policy Act (NEPA).

On December 12, the U.S. Fish and Wildlife Service (USFWS) published a proposal in the Federal Register (FR 2024-28855) to list the monarch butterfly as threatened with protective regulations under section 4(d) of the Endangered Species Act of 1973 as amended (16 U.S.C. 1531 *et seq.*) (ESA). Following a 90-day comment period, USFWS will determine whether to list the monarch butterfly.

Prior to December 12, the monarch was a candidate species and therefore had no associated Section 7 requirements. In contrast, Federal agency obligations regarding proposed species are established under Section 7(a)(4) of the ESA and 50 CFR § 402.10. Federal agencies are required to confer with USFWS or the National Marine Fisheries Service, as appropriate, on any action that is likely to jeopardize the continued existence of any proposed species.

Categorical exclusions, by definition, are actions that do not involve significant environmental impacts (23 CFR § 771.117). Considering the inherent environmental impact of an action classified as a CE, as well as the primary current threats to the monarch butterfly identified by the proposed rule, **the Federal Highway Administration (FHWA) finds that projects classified as a CE will not jeopardize the continued existence of the monarch butterfly and therefore do not require conference with USFWS.** This includes both NYSDOT and locally sponsored projects and applies to CEs regardless of whether the New York State Department of Transportation (NYSDOT) or FHWA makes the NEPA determination.

Categorical exclusion projects may rely upon this determination to address the change in monarch status. Submission of project-specific requests to FHWA only for a determination regarding the monarch butterfly is not required. Additionally, updating Information for Planning and Consultation (IPaC) official species lists solely due to the proposal to list the monarch is not necessary. All of New York State is within the range of the species and it is assumed that monarch, as a proposed threatened species, is now present on all species lists.

This determination is only relevant while the species is in proposed status. Should USFWS decide to list monarch, all of the prohibitions of the ESA and Section 7 consultation requirements apply on the effective date of the listing. Any projects with remaining construction activities on the effective date that “may affect” the monarch would need to complete consultation before proceeding. Consultation could be accomplished through project-specific consultation or programmatic consultation, if the project meets the criteria of a covered activity under the Nationwide Candidate Conservation Agreement with Assurances (CCAA) for Monarch Butterfly on Energy and Transportation Lands. While NYSDOT has not yet fully completed CCAA enrollment, the process is anticipated to be finalized prior to a potential effective listing date.

This guidance is subject to change and may be revised as the listing process progresses and/or USFWS develops guidance for monarch butterfly conference or consultation. If you have any questions or need additional information, please feel free to contact me at (518) 431-8866.

Sincerely,

**MEGAN BROOKE  
PULVER**

Digitally signed by  
MEGAN BROOKE PULVER  
Date: 2024.12.31  
11:08:07 -05'00'

Megan B. Pulver  
Environmental Protection Specialist

cc: T. Crothers, FHWA  
R. Davies, FHWA  
C. Gatchell, FHWA  
M. Grainer, FHWA  
P. Grainer, FHWA  
J. Gross, FHWA  
C. Heller, FHWA  
J. Trivers, FHWA  
R. Desy, NYSDOT, DQAB  
C. Ippoliti, NYSDOT, ESB



## United States Department of the Interior



FISH AND WILDLIFE SERVICE  
New York Ecological Services Field Office  
3817 Luker Road  
Cortland, NY 13045-9385  
Phone: (607) 753-9334 Fax: (607) 753-9699  
Email Address: [fw5es\\_nyfo@fws.gov](mailto:fw5es_nyfo@fws.gov)

In Reply Refer To:

11/17/2025 16:50:14 UTC

Project code: 2024-0130920

Project Name: PIN 5764.15 - Abbott Road (CR 4) from Fisher Road (TH) to City of Buffalo Line

Subject: Not Likely to Adversely Affect Concurrence verification letter for the 'PIN 5764.15 - Abbott Road (CR 4) from Fisher Road (TH) to City of Buffalo Line' project under the December 13, 2024, FHWA, FRA, FTA Programmatic Biological Opinion for Transportation Projects within the Range of the Indiana Bat, Northern Long-eared Bat, and Tricolored Bat.

To whom it may concern:

This letter records the determination of effects to federally listed (or proposed) bat species anticipated to result from the PIN 5764.15 - Abbott Road (CR 4) from Fisher Road (TH) to City of Buffalo Line (the Project). This determination is based upon information you entered into the assisted determination key (Dkey) associated with the above referenced Programmatic Biological Opinion/Conference Opinion (PBO/PCO) in the U.S. Fish and Wildlife Service's (Service) Information for Planning and Consultation (IPaC) system on the date listed above to verify that the Project may rely on the concurrence provided in the PBO/PCO to satisfy requirements under section 7(a)(2) of the Endangered Species Act of 1973 (ESA) (16 USC 1536), as amended.

### **Ensuring Accurate Determinations When Using IPaC:**

The Service developed the IPaC system and this Dkey in accordance with the ESA and based on the PBO/PCO. All information submitted by the project proponent into IPaC must accurately represent the full scope and details of the Project.

**Failure to accurately represent or implement the Project as detailed in the Dkey invalidates this letter. Answers to certain questions in the Dkey commit the project proponent to implementation of conservation measures that must be followed for the ESA determinations to remain valid. Carefully review this letter, your ESA requirements are NOT yet complete.**

**Determinations:**

Based on the information you provided (Project Description shown below), you have determined that the Project is within the scope and adheres to the criteria of the PBO/PCO, including the adoption of applicable avoidance and minimization measures. Based on your IPaC submission and the PBO/PCO, the Project is consistent with the following effect determinations:

Species	Listing Status	Determination
Northern Long-eared Bat ( <i>Myotis septentrionalis</i> )	Endangered	NLAA

The tricolored bat is proposed for listing as endangered under the ESA, but not yet listed. For actions that may affect a proposed species, agencies cannot consult, but they can confer under the authority of section 7(a)(4) of the ESA. Such conferences can follow the procedures for a consultation and be adopted as such if the proposed species is listed. Should the tricolored bat be listed, agencies must review projects that are not yet complete, or projects with ongoing effects within the tricolored bat range that previously received a no effect or not likely to adversely affect (NLAA) determination from the key to confirm that the determination is still accurate.

The Service has 14 calendar days to notify the lead Federal action agency or designated non-federal representative if we determine that the Project does not meet the criteria for a NLAA determination under the PBO/PCO. **If the Service does not notify the lead Federal action agency or designated non-federal representative within that timeframe, you may proceed with the Project under the terms of the NLAA concurrence provided in the PBO/PCO.** This verification period allows Service Field Offices to apply local knowledge to implementation of the PBO, as we may identify a small subset of actions having impacts that were unanticipated. In such instances, Service Field Offices may request additional information that is necessary to verify inclusion of the proposed action under the PBO/PCO.

If the Project is modified, or new information reveals that it may affect the Indiana bat, northern long-eared bat, or tricolored bat in a manner or to an extent not considered in the PBO/PCO, further review to conclude the requirements of ESA section 7(a)(2) may be required.

**For Proposed Actions that include bridge/culvert or structure removal, replacement, and/or maintenance activities:**

If your initial bridge, culvert, or structure assessment failed to detect Indiana bat, northern long-eared bat, or tricolored bat use or occupancy, yet bats are later detected prior to, or during construction, promptly notify the local Service Field Office within 2 working days of the discovery. In addition, please document whether incidental take occurred, and if so, the type (i.e. kill or harm) and amount (i.e. number of individuals) and submit documentation to the local Service Field Office within 5 working days from the completion of the bridge, culvert, or structure construction (use Appendix E - Post Assessment Discovery of Bats at Bridge/Culvert or Structure Form in the [User's Guide](#)). In these instances, potential incidental take of Indiana bats, northern long-eared bats, or tricolored bats may be exempted provided that the take is reported to the Service. In these instances, potential incidental take of Indiana bats, northern long-eared bats, or tricolored bats may be exempted provided that the take is reported to the Service.

If the Project may affect any other federally listed or proposed species and/or designated critical habitat, additional consultation between the lead Federal action agency and this Service Field Office is required for those species/designated critical habitat. If the Project has the potential to take bald or golden eagles, additional coordination with the Service under the Bald and Golden Eagle Protection Act may also be required. In either of these circumstances, please advise the lead Federal action agency to contact this Service Field Office

The following species may occur in your project area and **are not** covered by this determination:

- Monarch Butterfly *Danaus plexippus* Proposed Threatened

## PROJECT DESCRIPTION

The following project name and description was collected in IPaC as part of the endangered species review process.

### NAME

PIN 5764.15 - Abbott Road (CR 4) from Fisher Road (TH) to City of Buffalo Line

### DESCRIPTION

The Abbott Road (CR 4) project is in the City of Lackawanna, Erie County, New York. The project limits extend 0.92 miles from Fisher Road north to the City of Buffalo Line. This project will correct the existing pavement deficiencies and extend the pavement service using a multi-course pavement milling and resurfacing. The existing highway drainage network will be replaced and updated as necessary to improve capacity and collect stormwater. Abbott Road at the signalized intersection with Ridge Road will be reconfigured with signal phasing adjustments to improve roadway capacity and enhance safety. Other improvements such as revised pavement markings and new traffic signing will also help to reduce the above statewide average high accident rate. Where necessary, pedestrian accommodations will be updated to comply with the latest ADA and PROWAG standards. There are no culverts located within the area of milling. There is one bridge located over Smoke Creek. However, no milling will occur in the area of the bridge.



The approximate location of the project can be viewed in Google Maps: <https://www.google.com/maps/@42.8254509,-78.80345867466391,14z>

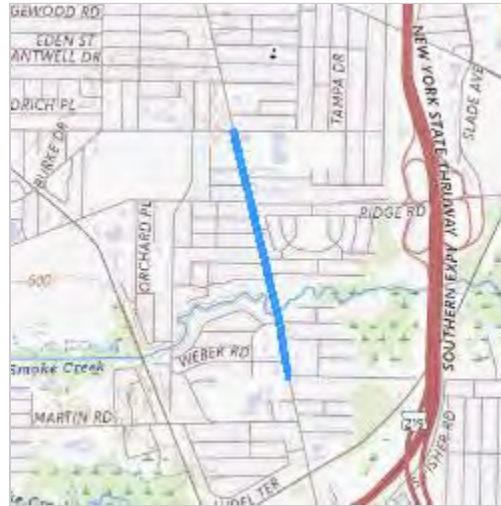

## DETERMINATION KEY RESULT

Based on your answers provided, this project(s) may affect, but is not likely to adversely affect the Indiana bat, northern long-eared bat or tricolored bat, therefore, consultation with the U.S. Fish and Wildlife Service pursuant to Section 7(a)(2) of the Endangered Species Act of 1973 (ESA) (87 Stat. 884, as amended 16 U.S.C. 1531 et seq.) is required. However, also based on your answers provided, this project may rely on the concurrence provided in the Programmatic Biological Opinion/Conference Opinion for Transportation Projects in the Range of the Indiana bat, northern long-eared bat, and tricolored bat, dated December 13, 2024.

## QUALIFICATION INTERVIEW

1. Which Federal Agency is the lead federal agency the action?

*A) Federal Highway Administration (FHWA)*

2. Does the Action Area intersect the species list area of the Northern long-eared bat?

**Automatically answered**

*Yes*

3. Is the project within a 0.5 mile radius of an entrance/opening to any known NLEB or TCB hibernacula?

*No*

4. Does your project's activities include raising the road profile above the tree canopy in documented habitat for the Indiana bat, NLEB, or TCB?

Note: For the definition of documented habitat, refer to Appendix A: <https://www.fws.gov/media/users-guide-range-wide-programmatic-consultation-indiana-bat-and-northern-long-eared-bat>

*No*

5. Is your project located within a karst area?

*No*

6. Will the project include bridge, culvert, or structure removal, replacement, and/or alteration activities?

**Note:** For definitions of bridge, culvert, and structure, refer to Appendix A: <https://www.fws.gov/media/users-guide-range-wide-programmatic-consultation-indiana-bat-and-northern-long-eared-bat>.

*Yes*

7. Do your project's activities involve tree removal/trimming, temporary lighting, new/additional permanent lighting, ground disturbance, percussives that involves noise/vibration above existing background levels, vibrations, or slash pile burning?

*Yes*

8. Is there suitable summer habitat for the Indiana bat, NLEB, or TCB within the project action area?

Note: See the Service's summer survey guidance for current definitions of suitable habitat [<https://www.fws.gov/midwest/endangered/mammals/inba/inbasummersurveyguidance.html>].

No

9. Will the project include **bridge** removal, replacement, and/or alteration activities?

Yes

10. Is there any suitable habitat for the Indiana bat or NLEB within 1,000 feet of the **bridge** (includes any trees suitable for maternity, roosting, foraging, or travelling habitat)?

Yes

11. Has a Bridge Bat Assessment been conducted **within the last 24 months** to determine if the bridge is being used by the Indiana bat, NLEB, or TCB? If yes, upload assessment.

Note: Refer to the Service's current survey guidance for acceptable assessment practices and validity timeframe of bridge/culvert and structure bat assessments: <https://www.fws.gov/library/collections/range-wide-indiana-bat-and-northern-long-eared-bat-survey-guidelines>.

Yes

#### **SUBMITTED DOCUMENTS**

- Abbott Road USFWS\_Bridge Bat Assessment Form April 2025.pdf <https://ipac.ecosphere.fws.gov/project/4YOLMHM4MZBDFPFZP7OGMQRYB4/projectDocuments/171083207>

12. Please select one of the following results of the Bridge Bat Assessment:

*c) Indicates the **absence** of Indiana bats, NLEBs, or TCBs roosting in/under the bridge (no bats, guano, etc.)?*

13. Does the project include **culvert** removal, replacement, and/or alteration activities?

No

14. Does the project include **structure** removal, replacement, and/or alteration activities?

No

15. Does the Action Area intersect the species list area of the tricolored Bat (TCB)?

**Automatically answered**

No

16. Does the Action Area intersect the species list area of the northern long-eared bat (NLEB)?

**Automatically answered**

Yes

## **PROJECT QUESTIONNAIRE**

1. Have you made a No Effect determinations for all other species included on the FWS IPaC generated species list?

Yes

2. Have you made a May Affect determination for any other species on the FWS IPaC generated list?

*No*

3. Please enter the date of the bridge assessment.

*October 2, 2025*

## **AVOIDANCE AND MINIMIZATION MEASURES (AMMS)**

This determination key result includes the commitment to implement the following Avoidance and Minimization Measures (AMMs):

### **GAMM1**

Ensure all operators, employees, and contractors working in areas of Indiana bat, NLEB, or TCB suitable habitat are aware of all Transportation Agency environmental commitments, including all applicable AMMs.

## **DETERMINATION KEY DESCRIPTION: FHWA, FRA, FTA PROGRAMMATIC CONSULTATION FOR TRANSPORTATION PROJECTS AFFECTING IBAT, NLEB, OR TCB**

This key was last updated in IPaC on September 11, 2025. Keys are subject to periodic revision.

This decision key is intended for projects/activities funded or authorized by the Federal Highway Administration (FHWA), Federal Railroad Administration (FRA), and/or Federal Transit Administration (FTA), which may require consultation with the U.S. Fish and Wildlife Service (Service) under Section 7 of the Endangered Species Act (ESA) and may affect the federally listed endangered Indiana bat (*Myotis sodalis*), northern long-eared bat (*Myotis septentrionalis*), and/or federally proposed endangered tricolored bat (*Perimyotis subflavus*).

This decision key should only be used to verify project applicability with the Service's Programmatic Biological Opinion/Conference Opinion for Transportation Projects in the Range of the Indiana bat, northern long-eared bat, and tricolored bat, dated December 13, 2024. The programmatic consultation limited transportation activities that may affect the covered bat species and addresses situations that are both likely and not likely to adversely affect the covered bat species. This decision key will assist in identifying the effect of a specific project/activity and the applicability of the programmatic consultation. The programmatic consultation is not intended to cover all types of transportation actions. Activities outside the scope of the programmatic consultation, or that may affect ESA-listed species other than the Indiana bat, northern long-eared bat, or tricolored bat, or their designated critical habitat, may require additional ESA Section 7 consultation.

## **IPAC USER CONTACT INFORMATION**

Agency: New York State Department of Transportation

Name: Jennifer Reusch

Address: 100 Seneca Street

City: Buffalo

State: NY

Zip: 14203

Email: jennifer.reusch@dot.ny.gov

Phone: 7168557035

## **LEAD AGENCY CONTACT INFORMATION**

Lead Agency: Federal Highway Administration

Name: Megan Pulver

Email: Megan.Pulver@dot.ny.gov



## United States Department of the Interior



FISH AND WILDLIFE SERVICE  
New York Ecological Services Field Office  
3817 Luker Road  
Cortland, NY 13045-9385  
Phone: (607) 753-9334 Fax: (607) 753-9699  
Email Address: [fw5es\\_nyfo@fws.gov](mailto:fw5es_nyfo@fws.gov)

In Reply Refer To:

10/30/2025 12:43:36 UTC

Project Code: 2024-0130920

Project Name: PIN 5764.15 - Abbott Road (CR 4) from Fisher Road (TH) to City of Buffalo Line

Subject: List of threatened and endangered species that may occur in your proposed project location or may be affected by your proposed project

### To Whom It May Concern:

The enclosed species list identifies threatened, endangered, proposed and candidate species, as well as proposed and final designated critical habitat, that may occur within the boundary of your proposed project and/or may be affected by your proposed project. The species list fulfills the requirements of the U.S. Fish and Wildlife Service (Service) under section 7(c) of the Endangered Species Act (Act) of 1973, as amended (16 U.S.C. 1531 *et seq.*).

New information based on updated surveys, changes in the abundance and distribution of species, changed habitat conditions, or other factors could change this list. Please feel free to contact us if you need more current information or assistance regarding the potential impacts to federally proposed, listed, and candidate species and federally designated and proposed critical habitat. Please note that under 50 CFR 402.12(e) of the regulations implementing section 7 of the Act, the accuracy of this species list should be verified after 90 days. This verification can be completed formally or informally as desired. The Service recommends that verification be completed by visiting the IPaC website at regular intervals during project planning and implementation for updates to species lists and information. An updated list may be requested through the IPaC system by completing the same process used to receive the enclosed list.

The purpose of the Act is to provide a means whereby threatened and endangered species and the ecosystems upon which they depend may be conserved. Under sections 7(a)(1) and 7(a)(2) of the Act and its implementing regulations (50 CFR 402 *et seq.*), Federal agencies are required to utilize their authorities to carry out programs for the conservation of threatened and endangered species and to determine whether projects may affect threatened and endangered species and/or designated critical habitat.

A Biological Assessment is required for construction projects (or other undertakings having similar physical impacts) that are major Federal actions significantly affecting the quality of the human environment as defined in the National Environmental Policy Act (42 U.S.C. 4332(2)(c)). For projects other than major construction activities, the Service suggests that a biological evaluation similar to a Biological Assessment be prepared to determine whether the project may affect listed or proposed species and/or designated or proposed critical habitat. Recommended contents of a Biological Assessment are described at 50 CFR 402.12.

If a Federal agency determines, based on the Biological Assessment or biological evaluation, that listed species and/or designated critical habitat may be affected by the proposed project, the agency is required to consult with the Service pursuant to 50 CFR 402. In addition, the Service recommends that candidate species, proposed species and proposed critical habitat be addressed within the consultation. More information on the regulations and procedures for section 7 consultation, including the role of permit or license applicants, can be found in the "Endangered Species Consultation Handbook" at:

<https://www.fws.gov/sites/default/files/documents/endangered-species-consultation-handbook.pdf>

**Migratory Birds:** In addition to responsibilities to protect threatened and endangered species under the Endangered Species Act (ESA), there are additional responsibilities under the Migratory Bird Treaty Act (MBTA) and the Bald and Golden Eagle Protection Act (BGEPA) to protect native birds from project-related impacts. Any activity resulting in take of migratory birds, including eagles, is prohibited unless otherwise permitted by the U.S. Fish and Wildlife Service (50 C.F.R. Sec. 10.12 and 16 U.S.C. Sec. 668(a)). For more information regarding these Acts see <https://www.fws.gov/program/migratory-bird-permit/what-we-do>.

It is the responsibility of the project proponent to comply with these Acts by identifying potential impacts to migratory birds and eagles within applicable NEPA documents (when there is a federal nexus) or a Bird/Eagle Conservation Plan (when there is no federal nexus). Proponents should implement conservation measures to avoid or minimize the production of project-related stressors or minimize the exposure of birds and their resources to the project-related stressors. For more information on avian stressors and recommended conservation measures see <https://www.fws.gov/library/collections/threats-birds>.

In addition to MBTA and BGEPA, Executive Order 13186: *Responsibilities of Federal Agencies to Protect Migratory Birds*, obligates all Federal agencies that engage in or authorize activities that might affect migratory birds, to minimize those effects and encourage conservation measures that will improve bird populations. Executive Order 13186 provides for the protection of both migratory birds and migratory bird habitat. For information regarding the implementation of Executive Order 13186, please visit <https://www.fws.gov/partner/council-conservation-migratory-birds>.

We appreciate your concern for threatened and endangered species. The Service encourages Federal agencies to include conservation of threatened and endangered species into their project planning to further the purposes of the Act. **Please include the Consultation Code in the**



**header of this letter with any request for consultation or correspondence about your project that you submit to our office.**

Attachment(s):

- Official Species List

## **OFFICIAL SPECIES LIST**

This list is provided pursuant to Section 7 of the Endangered Species Act, and fulfills the requirement for Federal agencies to "request of the Secretary of the Interior information whether any species which is listed or proposed to be listed may be present in the area of a proposed action".

This species list is provided by:

**New York Ecological Services Field Office**

3817 Luker Road

Cortland, NY 13045-9385

(607) 753-9334

## PROJECT SUMMARY

Project Code: 2024-0130920

Project Name: PIN 5764.15 - Abbott Road (CR 4) from Fisher Road (TH) to City of Buffalo Line

Project Type: Road/Hwy - Maintenance/Modification

Project Description: The Abbott Road (CR 4) project is in the City of Lackawanna, Erie County, New York. The project limits extend 0.92 miles from Fisher Road north to the City of Buffalo Line. This project will correct the existing pavement deficiencies and extend the pavement service using a multi-course pavement milling and resurfacing. The existing highway drainage network will be replaced and updated as necessary to improve capacity and collect stormwater. Abbott Road at the signalized intersection with Ridge Road will be reconfigured with signal phasing adjustments to improve roadway capacity and enhance safety. Other improvements such as revised pavement markings and new traffic signing will also help to reduce the above statewide average high accident rate. Where necessary, pedestrian accommodations will be updated to comply with the latest ADA and PROWAG standards. There are no culverts located within the area of milling. There is one bridge located over Smoke Creek. However, no milling will occur in the area of the bridge.

Project Location:

The approximate location of the project can be viewed in Google Maps: <https://www.google.com/maps/@42.826898799999995,-78.8039445363717,14z>

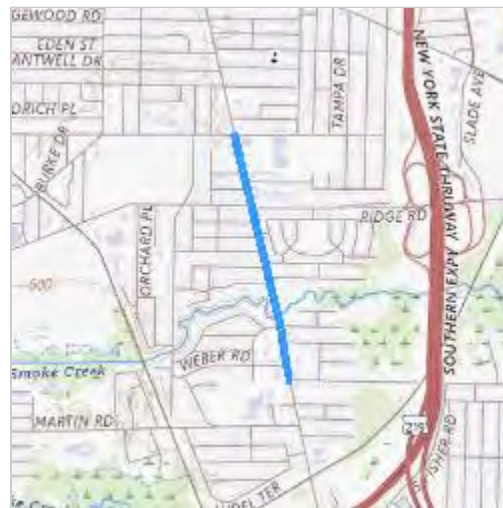

Counties: Erie County, New York

## ENDANGERED SPECIES ACT SPECIES

There is a total of 2 threatened, endangered, or candidate species on this species list.

Species on this list should be considered in an effects analysis for your project and could include species that exist in another geographic area. For example, certain fish may appear on the species list because a project could affect downstream species.

IPaC does not display listed species or critical habitats under the sole jurisdiction of NOAA Fisheries<sup>1</sup>, as USFWS does not have the authority to speak on behalf of NOAA and the Department of Commerce.

See the "Critical habitats" section below for those critical habitats that lie wholly or partially within your project area under this office's jurisdiction. Please contact the designated FWS office if you have questions.

- 
1. [NOAA Fisheries](#), also known as the National Marine Fisheries Service (NMFS), is an office of the National Oceanic and Atmospheric Administration within the Department of Commerce.

## MAMMALS

NAME	STATUS
Northern Long-eared Bat <i>Myotis septentrionalis</i> No critical habitat has been designated for this species. Species profile: <a href="https://ecos.fws.gov/ecp/species/9045">https://ecos.fws.gov/ecp/species/9045</a>	Endangered

## INSECTS

NAME	STATUS
Monarch Butterfly <i>Danaus plexippus</i> There is <b>proposed</b> critical habitat for this species. Your location does not overlap the critical habitat. Species profile: <a href="https://ecos.fws.gov/ecp/species/9743">https://ecos.fws.gov/ecp/species/9743</a>	Proposed Threatened

## CRITICAL HABITATS

THERE ARE NO CRITICAL HABITATS WITHIN YOUR PROJECT AREA UNDER THIS OFFICE'S JURISDICTION.

YOU ARE STILL REQUIRED TO DETERMINE IF YOUR PROJECT(S) MAY HAVE EFFECTS ON ALL ABOVE LISTED SPECIES.









## **IPAC USER CONTACT INFORMATION**

Agency: County of Erie  
Name: Rachele Anthony  
Address: 95 Perry St. Suite 300  
City: Buffalo  
State: NY  
Zip: 14203  
Email: ranthony@watts-ae.com  
Phone: 7162065131

## **LEAD AGENCY CONTACT INFORMATION**

Lead Agency: Federal Highway Administration

# Bridge and Culvert Bat Assessment Form

Date & Time of Assessment		DOT Project Number		Route/Facility Carried		County	
Federal Structure ID		Structure Coordinates (latitude and longitude)		Structure Height (approximate)		Structure Length	
<b>Structure Type (check one)</b>				<b>Structure Material (check all that apply)</b>			
<b>Bridge Construction Style</b>				<b>Deck Material</b>		<b>Beam Material</b>	
Cast-in-place 		Pre-stressed Girder 		Metal		None	
Flat Slab/Box 		Steel I-beam 		Concrete		Concrete	
Truss 		Covered 		Timber		Steel	
Parallel Box Beam 		Other:		Open grid		Timber	
				Other:		Other:	
<b>Culvert Type</b>				<b>Culvert Material</b>		<b>Creosote Evidence</b>	
Box		Other Structure		Metal		Yes <input type="checkbox"/> No <input type="checkbox"/>	
Pipe/Round				Concrete		Unknown <input type="checkbox"/>	
Other:				Plastic		Notes:	
				Stone/Masonry			
				Other:			
<b>Crossings Traversed (check all that apply)</b>				<b>Surrounding Habitat (check all that apply)</b>			
Bare ground		Open vegetation		Agricultural		Grassland	
Rip-rap		Closed vegetation		Commercial		Ranching	
Flowing water		Railroad		Residential-urban		Riparian/wetland	
Standing water		Road/trail - Type:		Residential-rural		Mixed use	
Seasonal water		Other:		Woodland/forested		Other:	
<b>Areas Assessed (check all that apply) If a culvert cannot be inspected check here &amp; include additional information on page 2</b>							
Check all areas that apply. If an area is not present in the structure, check the "not present" box.							
Document all bat indicators observed during the assessment. Include the species present, if known, and provide photo documentation as indicated.							
<b>Area (check if assessed)</b>		<b>Assessment Notes</b>		<b>Evidence of Bats (include photos if present)</b>			
<input type="checkbox"/> All crevices and cracks: <b>Bridges/culverts:</b> rough surfaces or imperfections in concrete <b>Other structures:</b> soffits, rafters, attic areas		Not present		Visual - live #      dead #		Audible <input type="checkbox"/> Species	
				Guano		Odor <input type="checkbox"/>	
				Staining		Photos <input type="checkbox"/>	
<input type="checkbox"/> Concrete surfaces (open roosting on concrete)		Not present		Visual - live #      dead #		Audible <input type="checkbox"/> Species	
				Guano		Odor <input type="checkbox"/>	
				Staining		Photos <input type="checkbox"/>	
<input type="checkbox"/> Spaces between concrete end walls and the bridge deck		Not present		Visual - live #      dead #		Audible <input type="checkbox"/> Species	
				Guano		Odor <input type="checkbox"/>	
				Staining		Photos <input type="checkbox"/>	
<input type="checkbox"/> Crack between concrete railings on top of the bridge deck 		Not present		Visual - live #      dead #		Audible <input type="checkbox"/> Species	
				Guano		Odor <input type="checkbox"/>	
				Staining		Photos <input type="checkbox"/>	
<input type="checkbox"/> Vertical surfaces on concrete I-beams		Not present		Visual - live #      dead #		Audible <input type="checkbox"/> Species	
				Guano		Odor <input type="checkbox"/>	
				Staining		Photos <input type="checkbox"/>	
<input type="checkbox"/> Spaces between walls, ceiling joists		Not present		Visual - live #      dead #		Audible <input type="checkbox"/> Species	
				Guano		Odor <input type="checkbox"/>	
				Staining		Photos <input type="checkbox"/>	
<input type="checkbox"/> Weep holes, scupper drains, and inlets/pipes		Not present		Visual - live #      dead #		Audible <input type="checkbox"/> Species	
				Guano		Odor <input type="checkbox"/>	
				Staining		Photos <input type="checkbox"/>	
<input type="checkbox"/> All guiderails		Not present		Visual - live #      dead #		Audible <input type="checkbox"/> Species	
				Guano		Odor <input type="checkbox"/>	
				Staining		Photos <input type="checkbox"/>	
<input type="checkbox"/> All expansion joints		Not present		Visual - live #      dead #		Audible <input type="checkbox"/> Species	
				Guano		Odor <input type="checkbox"/>	
				Staining		Photos <input type="checkbox"/>	
Name:				Signature: <i>Rachelle Anthony</i>			

### **Culvert Cannot Be Inspected Additional Information**

If a culvert physically meets the minimum bat roosting dimensions, but the culvert can not be inspected because of safety concerns or if there is a site specific issue that prevents bats from utilizing the culvert for roosting (i.e. inundated with water year round, debris/vegetation blocking the entrance, culvert does not meet minimum dimensions for roosting because of water levels, etc.) FHWA/USFWS will take these factors into account on a case by case basis. Please include a discussion below as to why the culvert cannot be inspected and provide photos to support your request. Submit this form along with supporting photos to USFWS and/or FHWA when asked for the Bridge Bat Survey Form. Include additional pages if necessary.



Transmitted via Email: DEP.R9@dec.ny.gov

April 30, 2025

Department of Permits  
New York State Department of Environmental Conservation  
700 Delaware Avenue  
Buffalo, NY 14209

**RE: Environmental Assessment for  
Abbott Road (CR 4) from Fisher Road to City of Buffalo Line  
City of Lackawanna, Erie County, New York  
Watts Job # 20230880**

To Whom It May Concern:

Watts Architecture & Engineering (Watts) is a subconsultant to Colliers Engineering & Design regarding the rehabilitation of 0.92-mile section of Abbott Road (Country (CR) Route 4) from Fisher Road to the City of Buffalo Line (Dorrance Road) in the City of Lackawanna. As the environmental consultant for the design team, we are identifying the existing environmental conditions associated with the location of the project and addressing the potential environmental impacts. This letter is written to request a formal response to our files and documentation with your interpretation of proposed project impacts, stream restriction dates and possible permit requirements.

This project is locally sponsored and federally funded and seeks to rehabilitate Abbott Road to mitigate high crash rates, reduce road delay, correct identified pavement deficiencies, and restore the closed drainage system. Work will include a two-course mill and overlay, drainage repairs, signal improvements, and replacement of curb ramps to meet ADA compliance. The deck of the bridge that crosses over Smoke Creek will be sealed during roadway work but will not be rehabilitated or replaced. No culvert rehabilitation or widening of pavement is included in the project scope.

As part of our initial information-gathering effort, we have reviewed the Federal IPaC system and the NYSDEC Environmental Resource Mapper.

The outstanding questions we would like to get answered are if the NYSDEC has any known stream restriction dates for Smoke Creek, any information on State listed threatened and endangered species, or other environmental concerns that may apply or be required for this project.

We have enclosed a site location map of the project site. Your time, effort and expediency in this matter are greatly appreciated. Should you have any questions please contact me at [ranthony@watts-ae.com](mailto:ranthony@watts-ae.com).

Sincerely,

**WATTS ARCHITECTS & ENGINEERS**

Rachele Anthony  
Environmental Scientist



# Abbott Road (CR4) from Fisher Road to City of Buffalo Line (Dorrance Avenue)

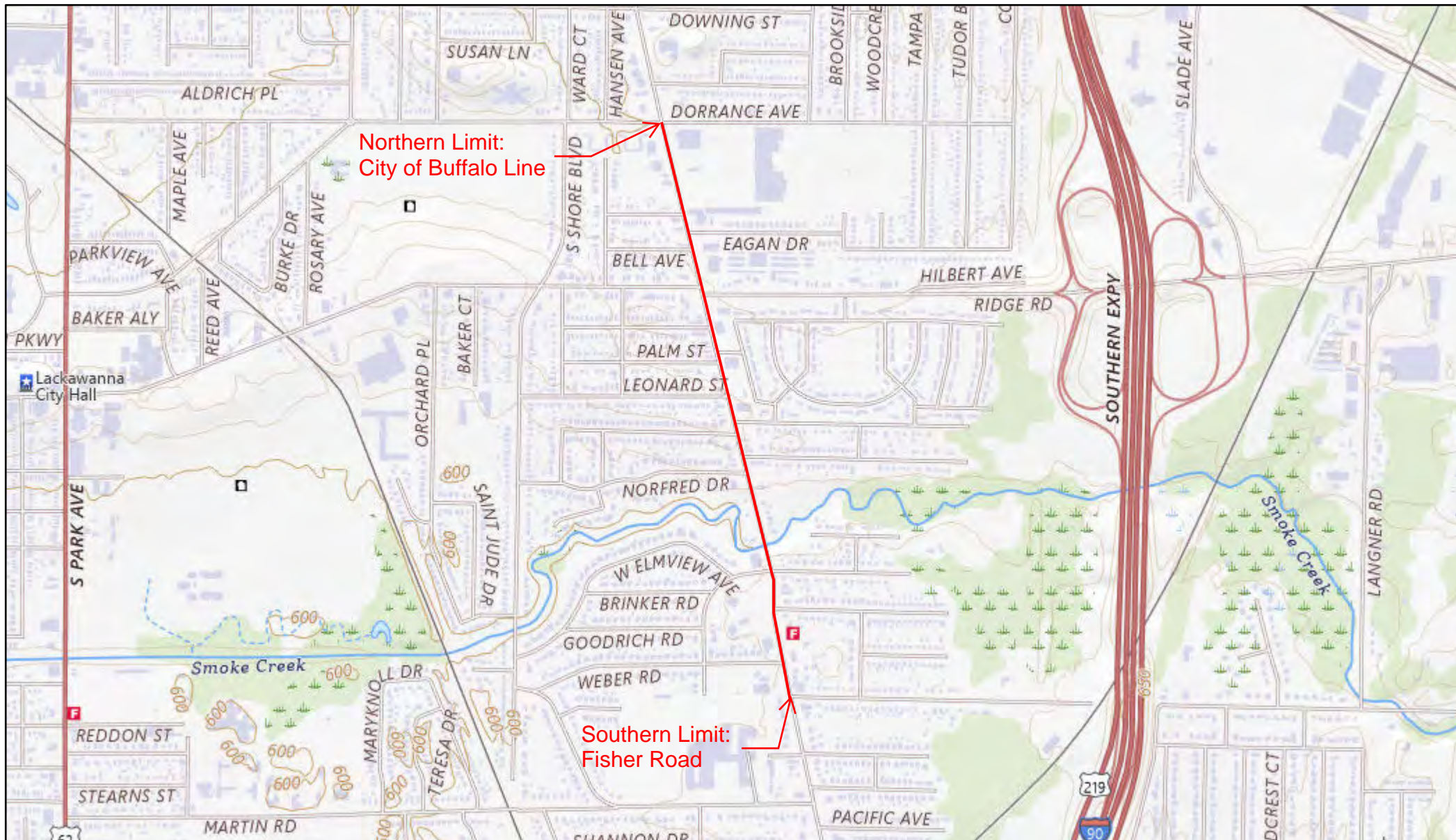

8/15/2024, 10:04:26 AM

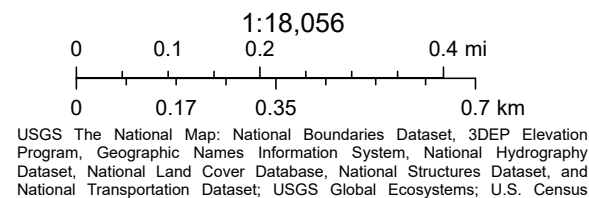



May 15, 2025

**SENT VIA EMAIL**

Rachele Anthony  
Watts Architects & Engineers  
95 Perry Street, Suite 300  
Buffalo, New York 14203

Dear Rachele Anthony:

**Environmental Review  
Rehabilitation of Abbott Road  
City of Lackawanna, Erie County  
GID-003774**

This is to acknowledge receipt of your April 30, 2025, letter, which requested New York State Department of Environmental Conservation (DEC) review of the project area for the above-referenced project. Please be aware of the following:

1. DEC's amended Article 24, Freshwater Wetlands Jurisdiction and Classification regulations (6 NYCRR Part 664) went into effect on January 1, 2025.

Portions of New York State regulated freshwater wetlands, and their adjacent areas may be located in the project area. Although some limited activities are exempt from permitting, most activities that involve disturbance within a wetland or its 100-foot adjacent area require an Environmental Conservation Law (ECL) Article 24, Freshwater Wetlands permit from the DEC. Information on regulated activities within freshwater wetlands and adjacent areas is available on DEC's website (see [Regulated Activities](#)), which contains examples of regulated activities and those exempt from wetland permits.

To determine whether the property contains regulated freshwater wetlands, the project sponsor must submit a request for a Parcel Jurisdictional Determination (Parcel JD). A Parcel JD is a determination made by DEC whether a property contains regulated freshwater wetlands or adjacent areas within the parcel boundary. Please use the attached link to request a Parcel JD for the project site:

<https://dec.ny.gov/nature/waterbodies/wetlands/freshwater-wetlands-program/freshwater-wetland-jurisdictional-determination>. If you have any problems submitting the Parcel JD request, please email: [fwwjurisdiction@dec.ny.gov](mailto:fwwjurisdiction@dec.ny.gov).

Please note, there is an option for people who have hired consultants, and for other environmental professionals with wetland expertise, to bypass the Albany Parcel Jurisdictional Determination (JD) and follow the Parcel JD-Consultant Option. Guidance on that process is online (via the above referenced link). Please note that Region 9 has some information that is required in addition to the statewide requirements for the Consultant Option (attached). The project sponsor should utilize the attached Region 9 List of Requirements for their submission. The project sponsor must submit these requirements to the Region 9 Bureau of Ecosystem Health email address ([R9BEH@dec.ny.gov](mailto:R9BEH@dec.ny.gov)) with a request to utilize the Consultant Option, and a request to schedule a boundary verification.

If the property contains regulated freshwater wetlands or adjacent areas, further delineation of the wetland boundaries and a Project Jurisdictional Determination (Project JD) may be required. A Project JD is a determination made by the regional DEC office about whether a proposed activity within a parcel containing regulated freshwater wetlands or adjacent areas requires an Article 24 Freshwater Wetlands permit. Project JD requests should be sent to the Region 9 Bureau of Ecosystem Health (BEH) at [R9BEH@dec.ny.gov](mailto:R9BEH@dec.ny.gov).

If regulated freshwater wetlands or adjacent areas are present, all efforts must be made to first avoid disturbing the wetland and adjacent area. If disturbance to the wetland and/or adjacent area cannot be avoided, the project sponsor must submit a Freshwater Wetland permit application and obtain a permit to conduct a regulated activity. In accordance with DEC's Freshwater Wetlands Permit Requirements Regulations (6 NYCRR Part 663), the applicant would need to justify the disturbance, discuss alternatives and minimize impacts as part of the Freshwater Wetlands permit application. More information on application procedures and permit issuance standards is available on DEC's website at: <https://dec.ny.gov/regulatory/permits-licenses/waterways-coastlines-wetlands/freshwater-wetlands#Determine>.

2. It was noted on the Federal Emergency Management Agency's (FEMA) FIRM Map No. 36029C0333H that the site is located within the designated 100-year floodplain. The proposed project should be designed in accordance with all applicable local municipal laws for flood damage reduction.

If you have any questions regarding these items, please feel free to contact Chelsea Boechel at [chelsea.boechel@dec.ny.gov](mailto:chelsea.boechel@dec.ny.gov) or 716/851-7165.

Sincerely,



Michelle R. Woznick  
Deputy Permit Administrator

CMB/JB

Enclosure



## Region 9 List of Requirements for the Parcel JD – Consultant Option

**\*Requirements include Statewide Requirements as listed on the DEC website and additional items required by Region 9**

To use the Parcel JD-Consultant Option, consultants and other environmental professionals with wetlands expertise must submit the following information to the Region 9 Bureau of Ecosystem Health email address ([R9BEH@dec.ny.gov](mailto:R9BEH@dec.ny.gov)) to request a Parcel jurisdictional determination (JD) and schedule wetland boundary validations:

- Name and contact information of the property owner.
- Name and contact information of the consultant.
- Location of parcel(s), street address or nearest intersection, County, Town, and tax map identification numbers.
- Signed Region 9 *Request for Wetlands Determination, Verification, or Delineation* form (available from [R9BEH@dec.ny.gov](mailto:R9BEH@dec.ny.gov)), which may include relevant bullet items above.
- Summary report that describes all wetlands on the parcel or property, including those the consultant believes are regulated by Article 24 and those that may not be regulated. The report must include an accounting of all the acreage and unusual importance criteria met or ruled-out for each wetland based on the most recent version of DEC's "Standard Operating Procedures (SOP) for Remote Jurisdictional Determinations and Classification of Freshwater Wetlands Pursuant to 6 NYCRR Part 664, Freshwater Wetlands Jurisdiction and Classification." (<https://dec.ny.gov/sites/default/files/2025-01/sopfwwremotejd.pdf>) Off-site wetlands, where close enough for the regulated adjacent area to extend into the subject parcel, must be considered when making jurisdictional determinations.
- The report should also describe any nutrient poor wetlands and vernal pools productive for amphibian breeding where adjacent areas may be extended >100 feet pursuant to 6 NYCRR Part 664.79(a).
- Proposed classification of each Article 24 regulated wetland(s) located on the parcel(s), including a brief justification for the proposed class assigned to each wetland, based on the most recent version of DEC's "Standard Operating Procedures (SOP) for Remote Jurisdictional Determinations and Classification of Freshwater Wetlands Pursuant to 6 NYCRR Part 664, Freshwater Wetlands Jurisdiction and Classification." Off-site wetlands, where appropriate, must also be considered when proposing classifications."
- A wetland delineation report that includes a map showing all wetlands delineated within the property including a clear designation of those the consultant believes are Article 24 jurisdictional wetlands. The map must include flag numbers/codes for all delineation flags. Field data sheets must also be included. USACOE or other comparable data sheets are acceptable.
- Shapefiles of all delineated wetland boundaries, the wetland survey area (for large parcels), and (if known) the limits of disturbance for the proposed project. All shapefiles must include delineation flag numbers/codes for all wetland boundary flags.

Please be aware that only complete submissions containing all the required information listed above will be reviewed and evaluated by Region 9 Bureau of Ecosystem Health staff, in consultation with the Albany JD Team where necessary. Complete submissions will be reviewed to validate the wetland delineation and confirm the wetland classification and may be rejected because of gross errors.

If you have already provided a submission, please review it for completeness and either respond with an updated complete submission or reply to confirm completeness of the above requirements. If you have not yet provided a submission, indicate in your submission that you have followed the above requirements for a complete submission.

If there are any questions on what is required in your submission, you may email [R9BEH@dec.ny.gov](mailto:R9BEH@dec.ny.gov) or call (716)851-7024.

For Niagara, Erie, and Wyoming Counties  
Region 9 Headquarters  
700 Delaware Avenue  
Buffalo, New York 14209  
(716) 851-7010 (phone) or (716) 851-7005 (fax)  
or [R9BEH@dec.ny.gov](mailto:R9BEH@dec.ny.gov)

For Chautauqua, Cattaraugus, and Allegany Counties  
Region 9 Allegany Field Office  
182 East Union Street, Suite 3  
Allegany, New York 14706  
(716) 372-0645 (phone) or (716) 372-2113 (fax)  
or [R9BEH@dec.ny.gov](mailto:R9BEH@dec.ny.gov)



Department of  
Environmental  
Conservation

Bureau of Ecosystem Health

## **REQUEST FOR WETLANDS DETERMINATION, VERIFICATION, OR DELINEATION**

If you would like a DEC Wetlands staff person (Biologist or Technician) to come to your property to determine whether a New York State regulated wetland or its regulated 100-foot adjacent area exists on the property, you must complete this form and mail, email, or fax it, along with the items listed below, to the address listed above. A staff person will then contact you to confirm receipt of your request. When scheduling and weather conditions allow, a DEC wetlands staff person will make arrangements to fulfill the request and can discuss with you how the presence of regulated areas may affect your plans. These services are provided free of charge and are provided in the order the requests are received. However, if your proposed activities may impact a wetland that is also under Federal jurisdiction, you may be advised to instead obtain a federal delineation from the U.S. Army Corps of Engineers or qualified wetland consultant. If your proposed activities may impact the regulated areas, you will need to apply for an Article 24 Freshwater Wetlands Permit from the Department prior to starting your project.

**PLEASE NOTE:** A wetland delineation is based on field indicators of plants, soils, and other ground features. Therefore, wetland field work is limited to when conditions allow (**typically May 1 to November 1**).

1. **Check the box which describes what you are requesting:**

- ☐ **Wetland Determination** – A staff person will examine the property to determine if a wetland and/or its 100-foot adjacent area exists on the property and will only point out its boundary.
- ☐ **Wetland Verification** – A staff person will evaluate the boundary of a wetland that a private wetland consultant has delineated on the property. A delineation report from the consultant must be submitted with this request.
- ☐ **Wetland Delineation** – A staff person will examine the property and place flagging along the wetland boundary. A DEC delineation is considered valid for 5 years, with or without an approved survey. However, a survey map is usually required when a proposed project will cause any disturbance to the land within 100 feet from the delineated wetland boundary, thus requiring a wetland permit from this Department. A survey, if required, must be arranged with a private surveyor by the landowner, at his/her expense, according to Department requirements (available upon request), and 3 copies must then be submitted to this office for review and approval.

2. **Person requesting the services:**

Name: \_\_\_\_\_  
Mailing Address: \_\_\_\_\_  
City/State/Zip: \_\_\_\_\_  
Daytime Telephone: \_\_\_\_\_  
Email Address: \_\_\_\_\_

**Landowner (if different):**

Name: \_\_\_\_\_  
Mailing Address: \_\_\_\_\_  
City/State/Zip: \_\_\_\_\_  
Daytime Telephone: \_\_\_\_\_  
Email Address: \_\_\_\_\_

**PLEASE NOTE:** If the person requesting the delineation, verification, or determination is NOT the owner of the parcel of land, both the requestor and landowner must sign below in order for DEC staff to inspect the property.

3. **Reason for requesting a field inspection at this time:**

- ☐ Purchasing or selling property    ☐ Proposing a project to: \_\_\_\_\_  
☐ Other (explain): \_\_\_\_\_

4. **Property Location:**

Street address of property: \_\_\_\_\_  
City/Town/Village: \_\_\_\_\_ County: \_\_\_\_\_  
Wetland ID (if known), e.g., BU-10: \_\_\_\_\_ Section/block/lot number from tax map (if known): \_\_\_\_\_

5. **Attach** one 8½" x 11" copy of either a tax map OR survey map showing all the property boundaries, if available.

I hereby request that a Department representative inspect the property indicated to determine the presence or boundary of any wetlands present. If a delineation is performed and the Department deems necessary for the purpose of any subsequent permit application, I agree to have the boundary surveyed according to the Department requirements and to send three (3) copies of the survey map to the Department for approval.

\_\_\_\_\_  
Signature of Requestor

\_\_\_\_\_  
Date

\_\_\_\_\_  
Signature of Landowner (Required, if different)

\_\_\_\_\_  
Date



## Technical Memorandum

**To:** Jessica Ross, PE  
Highways & Traffic Engineering Department Manager  
Colliers Engineering & Design  
40 LaRiviere Drive, Suite 200  
Waterfront Village Center  
Buffalo, NY 14202

**From:** Robert S. Swick, EIT  
Environmental Engineer

**Date:** May 9, 2025

**Subject:** PIN 5764.15  
Abbott Road (CR 4) from Fisher Road to City of Buffalo Line  
City of Lackawanna, Erie County DPW  
Watts Project #20230880  
**Phase I Environmental Site Assessment: Hazardous Waste/Contaminated Materials Preliminary Screening Assessment**

---

This memorandum reports the results of the Phase I Environmental Site Assessment for the Abbott Road Project located in the City of Lackawanna, Erie County, New York. The project location map can be found in **Attachment A**.

### Purpose & Scope

The purpose of the Phase I Environmental Site Assessment is to identify sites of potential environmental concern where hazardous waste or contaminated materials may be excavated during construction or found within the existing and/or proposed right-of-way (ROW) and to recommend additional investigations or construction advisories, if needed. Interpretation of the results and development of recommendations was completed with the understanding of the project scope and limits as defined as of May 2025.

For this assessment, Watts Architects & Engineers, D.P.C. (Watts) reviewed the physical setting, area land uses, ordered and evaluated environmental databases from a third-party vendor, and reviewed online government record databases regarding the release or storage of hazardous, toxic, or petroleum-based substances.

### Site Location

The proposed project area of review is located along Abbott Road from Fisher Road to Dorrance Avenue in the City of Lackawanna, Erie County, New York. The proposed project involves the rehabilitation of Abbott Road and restoring the existing closed drainage system; and improve overall traffic conditions by reducing delay and providing an acceptable level of service.

### Government Records Search

#### Radius Search

Government record searches were ordered and conducted by Environmental Risk Information Services (ERIS) on September 26, 2024, for project area using ASTM-specified search radii criteria and can be found in **Attachment B**. United States Environmental Protection Agency (USEPA) reviewed databases included:

- Department of Energy (DOE) Formerly Utilized Sites Remedial Action Program (FUSRAP)
- National Priority List (NPL)
- National Priority List-Proposed (PROPOSED NPL)
- Deleted NPL (DELETED NPL)
- SEMS List 8R Active Site Inventory (SEMS)

Technical Memorandum

Abbott Road (CR 4) from Fisher Road to City of Buffalo Line

Hazardous Waste/Contaminated Materials Preliminary Screening Assessment

Watts Project #20230880

- SEMS List 8R Archive Sites (SEMS ARCHIVE)
- Inventory of Open Dumps, June 1985 (ODI)
- EPA Report on the Status of Open Dumps on Indian Lands (IODI)
- Comprehensive Environmental Response, Compensation and Liability Information System (CERCLIS)
- CERCLIS – No Further Remedial Action Planned (CERCLIS NFRAP)
- CERCLIS Liens
- RCRA CORRACTS-Corrective Action (RCRA CORRACTS)
- RCRA non-CORRACTS TSD Facilities (RCRA TSD)
- RCRA Generator List (LQG)
- RCRA Small Quantity Generators List (RCRA SQG)
- RCRA Very Small Quantity Generators List (RCRA VSQG)
- RCRA Non-Generators (RCRA NON GEN)
- RCRA Sites with Controls (RCRA CONTROLS)
- Federal Institutional Controls-ICs (FED INST)
- Federal Engineering Controls-ECs (FED ENG)
- Land Use Control Information System (LUCIS)
- Institutional Control Boundaries at NPL Sites (NPL IC)
- Emergency Response Notification System (ERNS)
- The Assessment, Cleanup and Redevelopment Exchange System (ACRES) Brownfield Database (FED BROWNFIELDS)
- FEMA Underground Storage Tank Listing (FEMA UST)
- Facility Response Plan (FRP)
- Delisted Facility Response Plans (DELISTED FRP)
- Historical Gas Stations (HIST GAS STATIONS)
- Petroleum Refineries (REFN)
- Petroleum Product and Crude Oil Terminals (BULK TERMINAL)
- LIEN on Property (SEMS LIEN)
- Superfund Decision Documents (SUPERFUND ROD)
- PFAS Greenhouse Gas Emissions Data (PFAS GHG)
- On-Scene Coordinator Response Sites (OSC RESPONSE)
- Facility Registry Service/Facility Index (FINDS/FRS)
- Toxic Release Inventory Program (TRIS)
- PFOA/PFOS Contaminated Sites (PFAS NPL)
- Federal Agency with Known or Suspected PFAS Detections (PFAS FED SITES)
- SSEHRI PFAS Contamination Sites (PFAS SSEHRI)
- National Response Center PFAS Spills (ERNS PFAS)
- PFAS NPDES Discharge Monitoring (PFAS NPDES)
- Perfluorinated Alkyl Substances (PFAS) from Toxic Release Inventory (PFAS TRI)
- Perfluorinated Alkyl Substances (PFAS) Water Quality (PFAS Water)
- PFAS TSCA Manufacture and Import Facilities (PFAS TSCA)
- PFAS Waste Transfers from RCRA e-Manifest (PFAS E-MANIFEST)
- PFAS Industry Sectors (PFAS IND)
- Hazardous Materials Information Reporting System (HMIRS)
- National Clandestine Drug Labs (NCDL)
- Toxic Substances Control Act (TSCA)
- Hist TSCA (HIST TSCA)
- FTTS Administrative Case Listing (FTTS ADMIN)
- FTTS Inspection Case Listing (FTTS INSP)
- Potentially Responsible Parties List (PRP)
- State Coalition for Remediation of Drycleaners Listing (SCRD DRYCLEANER)
- Integrated Compliance Information System (ICIS)
- Drycleaner Facilities (FED DRYCLEANERS)



Technical Memorandum

Abbott Road (CR 4) from Fisher Road to City of Buffalo Line

Hazardous Waste/Contaminated Materials Preliminary Screening Assessment

Watts Project #20230880

- Delisted Drycleaner Facilities (DELISTED FED DRY)
- Formerly Used Defense Sites (FUDS)
- FUDS Munitions Response Sites (FUDS MRS)
- Former Military Nike Missile Sites (FORMER NIKE)
- PHMSA Pipeline Safety Flagged Incidents (PIPELINE INCIDENT)
- Material Licensing Tracking System (MLTS)
- Historic Material Licensing Tracking System Sites (HIST MLTS)
- Mines Master Index File (MINES)
- Surface Mining Control and Reclamation Act Sites (SMCRA)
- Mineral Resource Data System (MRDS)
- DOE Legacy Management Sites (LM SITES)
- Alternative Fueling Stations (ALT FUELS)
- Superfunds Consent Decrees (CONSENT DECREES)
- Air Facility System (AFS)
- Registered Pesticide Establishments (SSTS)
- Polychlorinated Biphenyl Transformers (PCBT)
- Polychlorinated Biphenyl Notifiers (PCB)

The search also covered the New York State Department of Environmental Conservation (NYSDEC) system including the following reviewed databases:

- Registry of Inactive Hazardous Waste Disposal Sites in New York State (SHWS)
- Delisted Registry of Inactive Hazardous Waste Disposal Sites in New York State (DELISTED SHWS)
- Hazardous Substance Waste Disposal Sites (HSWDS)
- Vapor Intrusion Legacy Site List (VAPOR)
- Solid Waste Facilities and Landfills (SWF/LF)
- Inactive Landfill Facilities (LANDFILL INACTIVE)
- Waste Tire Facilities (WASTE TIRE)
- NYC OER Cleanup Sites (OER CLEANUP)
- Recycling Facilities (RECYCLING)
- Leaking Storage Tanks (LST)
- Delisted Leaking Storage Tanks (DELISTED LST)
- Underground Storage Tanks – UST – Petroleum Bulk Storage (PBS) (UST)
- The Bulk Storage Program Database (AST)
- Petroleum Bulk Storage (TANKS)
- Major Oil Storage Facilities (MOSF)
- Chemical Bulk Storage (CBS)
- Delisted Storage Tanks (DELISTED TANKS)
- Delisted County Records (DELISTED COUNTY)
- Registry of Engineering Controls in New York State (ENG)
- Registry of Institutional Controls in New York State (INST)
- Voluntary Cleanup Agreements (VCP)
- Environmental Restoration Program Listing (ERP)
- Brownfields Site List (Subset of Site Remediation) (BROWNFIELDS)
- Underground Injection Control Wells (UIC)
- New York City Cooling Tower Registrations (COOLING TOWERS NYC)
- Manufactured Gas Plants (MGP)
- Spills Incidents Database (NY SPILLS)
- PFAS Remedial Sites (PFAS CONTAM)
- Per- and Polyfluoroalkyl Substances (PFAS)
- Landfill Investigations PFAS Sampling Results (PFAS LANDFILL)
- Registered Dry Cleaner Facilities (DRYCLEANERS)

Technical Memorandum

Abbott Road (CR 4) from Fisher Road to City of Buffalo Line

Hazardous Waste/Contaminated Materials Preliminary Screening Assessment

Watts Project #20230880

- Delisted Dry Cleaner Facilities (DELISTED DRYCLEANERS)
- Hazardous Waste Manifest Facilities (NY MANIFEST)
- Receivers from Hazardous Waste Manifests (REC MANIFEST)
- Generators from Hazardous Waste Manifests (GEN MANIFEST)
- New York City E-Designated Sites (E DESIGNATION)
- Registered Cooling Towers (COOLING TOWERS)
- Tier 2 Report (TIER 2)
- NY DEC Projects of Interest (PROJECTS)
- Air Permitted Facilities (AIR PERMITS)
- Liens Listing (LIEN)

The search also covered the following Tribal databases:

- Leaking Underground Storage Tanks on Tribal/Indian Lands (INDIAN LUST)
- Underground Storage Tanks on Indian Lands (INDIAN UST)
- Delisted Tribal Leaking Storage Tanks (DELISTED INDIAN LST)
- Delisted Tribal Underground Storage Tanks (DELISTED INDIAN UST)

### **Database Findings**

The findings of the database searches are presented below. Review of the Federal and NYSDEC databases search identified the following records:

#### **SEMS List Archive Sites (SEMS ARCHIVE)**

One (1) SEMS ARCHIVE site was identified within approximately 0.5 miles of the project corridor:

- Lackawanna LF – 1938 Abbott Road (Not on the corridor.)

#### **Comprehensive Environmental Response, Compensation and Liability Information System (CERCLIS)**

One (1) CERCLIS site was identified within approximately 0.5 miles of the project corridor:

- Lackawanna LF – 1938 Abbott Road (Not on the corridor.)

#### **CERCLIS No Further Remedial Action Planned (CERCLIS NFRAP)**

One (1) CERCLIS NFRAP site was identified within 0.50 miles of the project corridor:

- Lackawanna LF – 1938 Abbott Road (Not on the corridor.)

#### **RCRA Generator List (RCRA LQG)**

One (1) RCRA LQG site was identified within 0.25 miles of the project corridor:

- Niagara Mohawk Power Corp A National Grid Co Pole 73R – 75 Norfred Drive Pole 73R – No Records of Violations (Not on the corridor.)

#### **RCRA Small Quantity Generators (RCRA SQG)**

One (1) RCRA SQG site was identified within 0.25 miles of the project corridor:

- Lackawanna High School – 500 Martin Road – No Records of Violations (Not on the corridor.)

#### **RCRA Very Small Quantity Generators (RCRA VSQG)**

Two (2) RCRA VSQG sites were identified within 0.25 miles of the project corridor:

- Family Dollar Store 3197 – 1234 Abbott Road – No Records of Violations
- Dollar General Store 9029 – 1233 Abbott Road – No Records of Violations

#### **Non-Generator (RCRA Non Gen)**

Ten (10) Non Gen sites were identified within 0.25 miles of the project corridor:

- Sunoco #0616-1756 – 1361 Abbott Road – No Records of Violations
- John Adkins Ford – 1212 Abbott Road – No Records of Violations
- Sunoco Service Station – 1329 Abbott Road & Ridge Street – No Records of Violations
- Valvoline Instant Oil Change – 1318 Abbott Road – No Records of Violations (Not on the corridor.)
- R & L Collision – 1770 Abbott Road – No Records of Violations (Not on the corridor.)
- Rickies Donuts-Former – 1785 Abbott Road – No Records of Violations (Not on the corridor.)
- Avis Lube – 1205 Ridge Road – One (1) Violation (Not on the corridor.)
- Benchmark Abbott Road Plaza Associates LLC – 1216-1234 Abbott Road – No Records of Violations (Not on the corridor.)
- Midas Muffler Former – 1412 Ridge Road – No Records of Violations (Not on the corridor.)
- Louis Cleaners – 1032 Abbott Road – No Records of Violations (Not on the corridor.)

These are sites that do not presently generate hazardous waste but likely had in the past.

#### **Facility Registry Service/Facility Index (FINDS/FRS)**

Seven (7) FINDS/FRS sites were identified within 0.125 miles of the project corridor. This database identifies facilities subject to environmental regulations or interest but does not constitute an environmental concern by itself.

#### **PFAS Industry Sectors (PFAS IND)**

One (1) PFAS IND site was identified within 0.50 miles of the project corridor:

- Avis Lube – Lackawanna NY – Inactive site that had no violations identified. (Not on the corridor.)

#### **Drycleaner Facilities (FED DRYCLEANERS)**

One (1) FED DRYCLEANERS site was identified within 0.25 miles of the project corridor:

- Louis Dry Cleaners – 1032 Abbott Road (Not on the corridor.)

#### **Air Facility System (AFS)**

One (1) AFS site was identified adjacent to the project corridor:

- Mucci Collision – 1471 Abbott Road – In Compliance

#### **Registry of Inactive Hazardous Waste Disposal Sites in New York State (SHWS)**

One (1) SHWS site was identified within 1.0 mile of the project corridor:

- Lackawanna City Landfill – 1938 Abbott Road: Landfill was active from 1961 to 1981. Phase II investigation indicated soil and groundwater contamination. Site is located south of the project corridor.

#### **Hazardous Waste Disposal Sites (HSWDS)**

One (1) HSWDS site was identified within 1.0 mile of the project corridor:

- Lackawanna Landfill – Abbott Road: Landfill was active from 1961 to 1981. Phase II investigation indicated soil and groundwater contamination. Site is located south of the project corridor.

#### **Solid Waste Facilities and Landfills (SWF/LF)**

One (1) SWF/LF site was identified within 0.50 miles of the project corridor:

- TJR Co. Bethlehem Steel – 42 Bedford Avenue: Inactive Facility that had a permit as a transfer station. The property is located south of the project corridor.

### **Inactive Landfill Facilities (LANDFILL INACTIVE)**

One (1) LANDFILL INACTIVE site was identified within 0.50 miles of the project corridor:

- Lackawanna City Landfill – 1914 Abbott Road: Landfill was active from 1961 to 1981. The landfill was improperly closed in 1981. A Phase II investigation indicated that contaminants are migrating radially from the landfill with chemicals of concern being benzene, acetone, PAHs, and 13 metals including lead. The property is located south of the project corridor.

### **Storage Tanks (UST/AST)**

Twelve (12) unique UST/AST sites were identified within 0.25 miles of the project corridor:

- Sunoco #0616-1756 – 1361 Abbott Road - PBS UST – 7 Tanks, 0 In Service (Unregulated/Closed) – Tank closures and removals occurred in 1986 and 2014. This site is adjacent to the project corridor. The 1950 and 1986 fire insurance maps identify this property as a filling station. There have been multiple spills and evidence of soil contamination located on the property. It is possible that soil contamination could be encountered in the right-of-way in front of this property.
- 7-Eleven #40250 – 1329 Abbott Road - PBS UST – 9 Tanks, 3 In Service – Tank closures and removals occurred in 1991, 1994, and 2022. This site is adjacent to the project corridor. There have been multiple spills and evidence of soil contamination located on the property. It is possible that soil contamination could be encountered in the right-of-way in front of this property.
- 7-Eleven #40250 – 1329 Abbott Road - PBS AST – 1 Tank, 0 In Service – Tank closure and removal occurred in 2002. This site is adjacent to the project corridor. Although not associated directly with the AST, there have been multiple spills and evidence of soil contamination located on the property. It is possible that soil contamination could be encountered in the right-of-way in front of this property.
- Cole Muffler Inc. – 1295 Ridge Road Corner of Abbott - PBS AST – 6 Tanks, 1 In Service: Tank closure and removals of 5 ASTs occurred in 2017. No soil or groundwater contamination was identified. This site is located adjacent to the project corridor.
- Abbott Road Plaza – 1245 Abbott Road - PBS UST – 2 Tanks, 0 In Service (Unregulated/Closed) – One tank was closed and left in place while the second tank was closed and removed in 2005. This site is adjacent to the project corridor. It is unknown where the tank was left in place and what the condition of the tank is. It is possible that soil contamination could be encountered in the right-of-way in front of this property.
- Paul Robel's Service – 1471 Abbott Road - PBS UST – 2 Tanks, 0 In Service (Unregulated/Closed) – Tank closures and removals occurred in 1993. This site is adjacent to the project corridor.
- KM Pool Supplies – 1437 Abbott Road - CBS AST – 2 Tanks, 0 In Service (Unregulated/Closed) – Both tanks were closed in place however, it is unknown when the two tanks were closed. This site is adjacent to the project corridor.
- Valvoline Instant Oil Change – 1320 Ridge Road - PBS AST – 5 Tanks, 3 In Service – Tank closures and removals occurred in 2009. This site is adjacent to the project corridor.
- Vincent Fruci – 1770 Abbott Road: PBS UST – 2 Tanks, 0 In Service - This site is south of the project limits.
- Lackawanna Secondary Center – 500 Martin Road: PBS UST – 2 Tanks, 0 In Service - This site is southwest of the project corridor.
- Dickies Donuts – 1785 Abbott Road: PBS UST – 3 Tanks, 0 In Service - This site is south of the project corridor.
- St. Martin's Church – Downing Street & Hanson Street: PBS UST – 1 Tank, 0 In Service - This site is north of the project corridor.
- Aero Contracting – 1205 Ridge Road: PBS UST – 2 Tanks, 0 In Service - This site is west of the project corridor.
- Aero Contracting – 1205 Ridge Road: PBS AST – 4 Tanks, 0 In Service - This site is west of the project corridor.
- Drag-In Automotive Repair and Service Corp. – 1205 Ridge Road: PBS UST – 3 Tanks, 3 In Service - This site is west of the project corridor.

### **Leaking Storage Tanks (LST)**

Seventeen (17) LST records were found within 0.50 miles of the project corridor. Six (6) of these records are on or adjacent to the project corridor:

Technical Memorandum

Abbott Road (CR 4) from Fisher Road to City of Buffalo Line

Hazardous Waste/Contaminated Materials Preliminary Screening Assessment

Watts Project #20230880

- Mobil – Abbott Road & Ridge Road: Spill #8602162– Spill Date: 06/30/1986, Spill Closed: 10/06/1986– During the renovation of a gas station a 1000-gallon tank and contaminated soil was discovered. The tank and contaminated soil were removed. The spill was closed and met NYSDEC cleanup standards. This site is located adjacent to the project corridor.
- Tanks at 1517 Abbott Road – 1517 Abbott Road: Spill #8906132– Spill Date: 09/21/1989, Spill Closed: 06/28/1990– Three (3) underground gasoline tanks with contaminated soil were discovered by National Fuel. The spill was cleaned up and met NYSDEC cleanup standards. This site is located adjacent to the project corridor.
- Jack Adkins Ford – 1212 Abbott Road: Spill #0175344– Spill Date: 10/04/2001, Spill Closed: 11/09/2001– Five (5) USTs were planned to be removed. While removing the 5 USTs a sixth tank was discovered. The spill was cleaned up and met NYSDEC cleanup standards. This site is located adjacent to the project corridor.
- Jack Adkins Ford – 1212 Abbott Road: Spill #9500384– Spill Date: 04/07/1995, Spill Closed: 06/26/1995– Contaminated water was found on site. The spill was closed but did not meet NYSDEC cleanup standards. This site is located adjacent to the project corridor.
- Atlantic Refining – 1329 Abbott and Ridge Road: Spill #8603203– Spill Date: 08/13/1986, Spill Closed: 04/11/1988– Gasoline product was found in monitoring wells located onsite. The spill was cleaned up and met NYSDEC cleanup standards. This site is located adjacent to the project corridor.
- Sunoco Gas Station – 1329 Abbott Road: Spill #1203543– Spill Date: 07/10/2012, Spill Closed: 08/29/2012– Two tank test failures occurred during a tank upgrade project. No leaks occurred however groundwater sampling around the tank field indicated low level contaminants. The contaminants were traced back to a historical spill. The spill was closed but did not meet NYSDEC cleanup standards. This site is located adjacent to the project corridor.

The remaining eleven (11) of seventeen (17) spills were found to be either too minor, are closed or inactive, are located hydraulically downgradient or are too far away from the project corridor, to be identified as a recognized environmental condition to the project corridor:

- Atlantic Station – 1329 Abbott Road: Spill #9212994– Spill Date: 02/19/1993, Spill Closed: 02/19/1993– Minor spill on pavement that is located adjacent to the project corridor. The spill was cleaned up and met NYSDEC cleanup standards.
- Atlantic Refining – 1329 Abbott Road: Spill #8603570– Spill Date: 08/29/1986, Spill Closed: 08/29/1986– Minor tank leak that is located adjacent to the project corridor. The spill was cleaned up and met NYSDEC cleanup standards.
- United Refining M-0330 – 1131 Ridge Road: Spill #9303064– Spill Date: 06/07/1993, Spill Closed: 06/02/2005– Did not meet NYSDEC cleanup standards.
- Truck at Valvoline – 1318 Ridge Road: Spill #9902632– Spill Date: 06/07/1999, Spill Closed: 06/14/1999– Met NYSDEC cleanup standards.
- Dr. Galuota Office – 1050 Abbott Road: Spill #8911256– Spill Date: 02/01/1990, Spill Closed: 04/30/2009– Did not meet NYSDEC cleanup standards. This site is located downgradient from the project limits.
- Karyczak Sunoco – 995 Abbott Road: Spill #9009600– Spill Date: 10/03/1990, Spill Closed: 12/04/1998– Did not meet NYSDEC cleanup standards. This site is located downgradient from the project limits.
- 473 East Delavan – 975 Abbott Road: Spill #9009750– Spill Date: 12/03/1990, Spill Closed: 09/26/1994– Did not meet NYSDEC cleanup standards. This site is located downgradient from the project limits.
- 473 East Delavan Inc. – 975 Abbott Road: Spill #8906315– Spill Date: 09/26/1989, Spill Closed: 01/14/1991– Met NYSDEC cleanup standards. This site is located downgradient from the project limits.
- Engine #4 Fire Station – Abbott & Hollywood Avenue: Spill #9910198– Spill Date: 11/23/1999, Spill Closed: 01/05/2000– Met NYSDEC cleanup standards. This site is located downgradient from the project limits.
- Buffalo Fire Station #4 – Abbott & Hollywood: Spill #9910984– Spill Date: 12/16/1999, Spill Closed: 06/02/2000– Met NYSDEC cleanup standards. This site is located downgradient from the project limits.
- Joanne Conners – 111 Hollywood: Spill #9108444– Spill Date: 11/01/1991, Spill Closed: 05/29/1992– Met NYSDEC cleanup standards. This site is located downgradient from the project limits.

**NYSDEC Spills (SPILLS)**

Fifty-three (53) SPILLS are listed within approximately 0.125 miles of the project corridor. Ten (10) of these records are for properties located on or adjacent to the project corridor that may be indicative of a recognized environmental concern.



- Exxon/Mobil – 1361 Abbott Road: Spill #0600993– Spill Date: 04/26/2006, Spill Closed: 06/21/2012– Contaminated soil and groundwater were found in various monitoring wells around the property. Contaminated soil was excavated. During excavation two unregistered USTs were discovered and removed. Spill report states that contaminated soil was removed from accessible locations that could be reached without harming any of the improvements that have occurred on the property. The spill was closed but did not meet NYSDEC cleanup standards. The spill is located adjacent to the project corridor. With possible contamination still existing on the property there is a chance that contamination may have migrated towards the project corridor. With two unregistered USTs discovered during excavation there is the possibility that more unregistered USTs may be discovered if excavation is to occur near the property.
- Sunoco – 1361 Abbott Road: Spill #1404607– Spill Date: 07/29/2014, Spill Closed: 08/15/2014– Gas station was being dismantled and residual contamination from Spill #0600993 was found during UST removal on the site. Tested soil was below CP51 values therefore soil was not removed from the site. The spill was closed but did not meet NYSDEC cleanup standards. The spill is located adjacent to the project corridor. With possible contamination still existing on the property there is a chance that contamination may have migrated towards the project corridor.
- Business – 1361 Abbott Road: Spill #1507495– Spill Date: 10/16/2015, Spill Closed: 02/10/2016– National fuel was attempting to repair a gas line when during excavation of the trench contamination was discovered within the soil. Work stopped and the excavated trench was backfilled. Contamination remains within the trench. The spill was closed but did not meet NYSDEC cleanup standards. The spill is located adjacent to the project corridor. It is unknown if the trench was within the project corridor ROW or within the property limits. Contamination still exists within the trench and there is a possibility that contamination could exist around other utilities within the area.
- Business Sunoco – 1361 Abbott Road: Spill #1806891– Spill Date: 09/28/2018, Spill Closed: 10/01/2018– A Phase II was conducted for the property. Soil and groundwater were tested for VOCs and SVOCs. Benzene was above TOGS limit. The spill was closed but did not meet NYSDEC cleanup standards. The spill is located adjacent to the project corridor. Residual contamination was still present during the Phase II investigation. It is possible that contamination could have migrated towards the project corridor.
- Atlantic 0364-1743 – 1329 Abbott Road: Spill #8805767– Spill Date: 10/06/1988, Spill Closed: 09/18/1995– Two different spills are under this spill record. The original spill was a minor spill from a car on the property. A second spill was added to the report (from spill #9107047). The second spill was from the USTs on site. Monitoring wells indicated BTEX within the groundwater. The spill was closed but did not meet NYSDEC cleanup standards. The spill is located adjacent to the project corridor. With possible contamination still existing on the property there is a chance that contamination may have migrated towards the project corridor.
- Sunoco – 1329 Abbott Road: Spill #0175537– Spill Date: 03/08/2002, Spill Closed: 01/03/2003– While conducting borings onsite for installation of a new UST, petroleum contamination was found within the soil. The spill was closed but did not meet NYSDEC cleanup standards. The spill is located adjacent to the project corridor. With possible contamination still existing on the property there is a chance that contamination may have migrated towards the project corridor.
- Sunoco Service Station – 1329 Abbott Road: Spill #0550628– Spill Date: 07/01/2005, Spill Closed: 06/08/2007– While reviewing excavation samples from Spill #0175537 petroleum contamination was found within the soil and groundwater. A MTBE plume was also found onsite and left in place. The spill was closed but did not meet NYSDEC cleanup standards. The spill is located adjacent to the project corridor. With possible contamination still existing on the property there is a chance that contamination may have migrated towards the project corridor.
- Sun Station – 1329 Abbott Road: Spill #9509660– Spill Date: 11/03/1995, Spill Closed: 07/08/1996– Gasoline seepage was encountered during excavation for a storm water receiver installation. Contaminated soil was removed from the site. The spill was closed but did not meet NYSDEC cleanup standards. The spill is located adjacent to the project corridor. With contamination found during a utility installation there is the chance that contamination may exist further along in the storm trench towards the project corridor ROW.
- Sunoco Gas Station – 1329 Abbott Road: Spill #1707794– Spill Date: 11/14/2017, Spill Closed: 12/22/2017– Soil and groundwater samples were collected for a Phase II investigation and were found to exceed both groundwater and soil guidance levels. No remediation occurred. The spill was closed but did not meet NYSDEC cleanup standards. The spill is located adjacent to the project corridor. With possible contamination still existing on the property there is a chance that contamination may have migrated towards the project corridor.
- Commercial 7/11 Former Sunoco – 1329 Abbott Road: Spill #2201686– Spill Date: 05/24/2022, Spill Closed: 08/22/2022– Petroleum contamination was encountered while upgrading tank tops. Contaminated groundwater and soil were removed and disposed of however, contaminated soil was not removed from the north and east sides of the tank field due to utility conflicts. The spill was closed but did not meet NYSDEC cleanup standards. The spill is located

adjacent to the project corridor. With contamination still existing on the property there is a chance that contamination may have migrated towards the project corridor.

The remaining forty-three (43) of fifty-three (53) spills were found to be either too minor, are closed or inactive, are located hydraulically downgradient or are too far away from the project corridor, to be identified as a recognized environmental condition to the project corridor:

- Atlantic Station – Ridge Road at Abbott Road: Spill #8801885– Spill Date: 05/31/1998, Spill Closed: 05/31/1998– Met NYSDEC cleanup standards. Spill located adjacent to project corridor however, the spill was minor.
- Quality Plaza – Abbott Road & Ridge Road: Spill #0075256– Spill Date: 07/01/2000, Spill Closed: 07/24/2000– Met NYSDEC cleanup standards. Spill located adjacent to project corridor however, the spill was minor.
- Unk. Oily Substance – Abbott Road & Ridge Road: Spill #0375291– Spill Date: 09/08/2003, Spill Closed: 09/10/2003– Met NYSDEC cleanup standards. Spill located adjacent to project corridor however, the spill was minor.
- City of Lackawanna – Abbott & Bell Street: Spill #9310366– Spill Date: 11/26/1993, Spill Closed: 12/15/1993– Met NYSDEC cleanup standards. Spill located adjacent to project corridor however, the spill was minor.
- Pole 1259 – 1259 Abbott Road: Spill #2206823– Spill Date: 11/09/2022, Spill Closed: 11/09/2022– Spill was cleaned up and closed but did not meet NYSDEC cleanup standards. Spill located adjacent to project corridor however, the spill was minor.
- Paternostira Shop – 1230 Abbott Road: Spill #9004749– Spill Date: 07/01/1990, Spill Closed: 08/17/1990– Met NYSDEC cleanup standards. Site is adjacent to project corridor however, no spill occurred at site.
- In Roadway – Abbott Weber Road: Spill #0707408– Spill Date: 10/05/2007, Spill Closed: 11/21/2007– Met NYSDEC cleanup standards. Spill located on project corridor however, the spill was minor.
- “Asbestos” Fisher/Abbott – Abbott and Fisher Roads: Spill #8910651– Spill Date: 02/08/1990, Spill Closed: 02/23/1990– Met NYSDEC cleanup standards. Location of spill has been incorrectly georeferenced and it not located on or adjacent to the project corridor.
- Unknown Private Auto – Abbott & Dorrance (Plaza): Spill #9105325– Spill Date: 08/16/1991, Spill Closed: 08/16/1991– Met NYSDEC cleanup standards. Spill located adjacent to project corridor however, the spill was minor.
- Mobil Oil 08-HA7 – 1361 Abbott Road: Spill #9200703– Spill Date: 04/18/1992, Spill Closed: 05/12/1992– Met NYSDEC cleanup standards. Spill located adjacent to project corridor however, the spill was minor.
- Mobil Oil – 1361 Abbott Road: Spill #9202009– Spill Date: 05/19/1992, Spill Closed: 07/16/1992– Met NYSDEC cleanup standards. Spill located adjacent to project corridor however, no spill occurred.
- Mobil Oil Station – 1361 Abbott Road: Spill #9612711– Spill Date: 01/25/1997, Spill Closed: 01/30/1997– Met NYSDEC cleanup standards. Spill located adjacent to project corridor however, the spill was minor.
- Exxon/Mobil – 1361 Abbott Road: Spill #0108201– Spill Date: 11/13/2001, Spill Closed: 11/13/201– Met NYSDEC cleanup standards. Spill located adjacent to project corridor however, the spill was minor.
- Niagara Mohawk – 1596 to 1586 Abbott Road: Spill #9013290– Spill Date: 03/28/1991, Spill Closed: 12/30/1991– Met NYSDEC cleanup standards. Spill located adjacent to project corridor however, the spill was minor.
- Abbott Motors – 1645 Abbott Road: Spill #9003474– Spill Date: 06/26/1990, Spill Closed: 06/26/1990– Met NYSDEC cleanup standards. Spill located adjacent to project corridor however, the spill was minor or nonexistent.
- Abbott Motors – 1645 Abbott Road: Spill #9315319– Spill Date: 03/01/1994, Spill Closed: 03/30/1994– Met NYSDEC cleanup standards. Spill located adjacent to project corridor however, the spill was minor or nonexistent.
- L.A. Automotive – 1271 Abbott Road: Spill #9401019– Spill Date: 04/01/1994, Spill Closed: 02/13/1995– Met NYSDEC cleanup standards. Spill located adjacent to project corridor however, the spill was minor or nonexistent.
- BFI Truck – 1234 Abbott Road: Spill #9903260– Spill Date: 06/22/1999, Spill Closed: 07/22/1999– Met NYSDEC cleanup standards. Spill located adjacent to project corridor however, the spill was minor.
- BFI Truck Hit NM Poles – 1234 Abbott Road: Spill #9903266– Spill Date: 06/22/1999, Spill Closed: 06/22/1999– Met NYSDEC cleanup standards. Duplicate of Spill #9903260.
- Paul Robel – 1471 Abbott Road: Spill #9005779– Spill Date: 08/24/1990, Spill Closed: 10/17/1990– Met NYSDEC cleanup standards. Spill located adjacent to project corridor however, the spill was minor or nonexistent.
- Meth Lab in an Automobile – 1471 Abbott Road: Spill #1405783– Spill Date: 08/27/2014, Spill Closed: 11/14/2014– Spill was cleaned up and closed but did not meet NYSDEC cleanup standards. Spill located adjacent to project corridor however, the spill was minor.
- Atlantic 0364-1743 – 1329 Abbott Road: Spill #9102756– Spill Date: 06/09/1991, Spill Closed: 04/06/1992– Met NYSDEC cleanup standards. Spill located adjacent to project corridor however, the spill was minor.

Technical Memorandum

Abbott Road (CR 4) from Fisher Road to City of Buffalo Line

Hazardous Waste/Contaminated Materials Preliminary Screening Assessment

Watts Project #20230880

- Atlantic Station – 1329 Abbott Road: Spill #8808100– Spill Date: 01/10/1989, Spill Closed: 01/11/1989– Met NYSDEC cleanup standards. Spill located adjacent to project corridor however, the spill was minor.
- Sun Station 0364-1743 – 1329 Abbott Road: Spill #9975662– Spill Date: 01/26/2000, Spill Closed: 05/01/2000– Met NYSDEC cleanup standards. Spill located adjacent to project corridor however, the spill was minor or nonexistent.
- Taxi at Sunoco Station – 1329 Abbott Road: Spill #0000866– Spill Date: 04/21/2000, Spill Closed: 07/27/2000– Met NYSDEC cleanup standards. Spill located adjacent to project corridor however, the spill was minor.
- Sunoco – 1329 Abbott Road: Spill #1408206– Spill Date: 11/09/2014, Spill Closed: 04/23/2015– Spill was cleaned up and closed but did not meet NYSDEC cleanup standards. Spill located adjacent to project corridor however, the spill was minor.
- 7-11 #40250 – 1329 Abbott Road: Spill #2006483– Spill Date: 10/15/2020, Spill Closed: 01/06/2021– Spill was closed but did not meet NYSDEC cleanup standards. Spill located adjacent to project corridor however, the spill was minor.
- 7-11 – 1329 Abbott Road: Spill #2009558– Spill Date: 02/22/2021, Spill Closed: 03/01/2021– Spill was closed but did not meet NYSDEC cleanup standards. Spill located adjacent to project corridor however, the spill was minor or nonexistent.
- Southland 1177 Abbott – 1177 Abbott Road: Spill #9301220– Spill Date: 03/01/1993, Spill Closed: 08/20/1993– Met NYSDEC cleanup standards. Spill located adjacent to project corridor however, the spill was minor.
- Valvoline – 1320 Ridge Road: Spill #0900840– Spill Date: 04/01/2009, Spill Closed: 07/23/2009– Spill was closed but did not meet NYSDEC cleanup standards. Spill located adjacent to project corridor however, the spill was minor or nonexistent.
- Saddle Tank – 1340 Ridge Road: Spill #0606034– Spill Date: 08/25/2006, Spill Closed: 09/14/2006– Met NYSDEC cleanup standards. Spill located adjacent to project corridor however, the spill was minor.
- System Technology – 1159 Abbott Road: Spill #0204841– Spill Date: 08/07/2002, Spill Closed: 09/18/2002– Met NYSDEC cleanup standards.
- Residential – 85 Fairdale Road: Spill #1907231– Spill Date: 10/17/2019, Spill Closed: 12/03/2019– Spill was cleaned up and closed but did not meet NYSDEC cleanup standards. The spill was minor.
- Lawn – 49 Winstead Road: Spill #1906325– Spill Date: 09/19/2019, Spill Closed: 11/05/2019– Spill was cleaned up and closed but did not meet NYSDEC cleanup standards. The spill was minor.
- On Ground – 109 Norfred Drive: Spill #0608116– Spill Date: 10/16/2006, Spill Closed: 11/17/2006– Met NYSDEC cleanup standards.
- Drainage and Soil – 141 Ridgewood Circle: Spill #2201240– Spill Date: 05/11/2022, Spill Closed: 05/13/2022– Spill was closed but did not meet NYSDEC cleanup standards. The spill was minor or nonexistent.
- Sabia Residence – 183 West Elmview Avenue: Spill #9911363– Spill Date: 12/28/1999, Spill Closed: 02/07/2000– Met NYSDEC cleanup standards.
- 1102 R, Pole – 1102 Abbott Road: Spill #0803956– Spill Date: 07/07/2008, Spill Closed: 07/08/2008– Spill was cleaned up and closed but did not meet NYSDEC cleanup standards. The spill was minor.
- Domes Heating & Colling – 51 Relich Street: Spill #9606490– Spill Date: 08/09/1996, Spill Closed: 10/07/1996– Met NYSDEC cleanup standards.
- Tank Pit – 1770 Abbott Road: Spill #1711379– Spill Date: 03/13/2018, Spill Closed: 07/12/2018– Spill was closed but did not meet NYSDEC cleanup standards. Spill is located south of the project corridor.
- Nat Grid – 95 Norfred Drive: Spill #0608147– Spill Date: 10/16/2006, Spill Closed: 11/17/2006– Met NYSDEC cleanup standards.
- Lackawanna Senior High – 500 Martin Road: Spill #8710160– Spill Date: 03/04/1988, Spill Closed: 06/22/1988– Met NYSDEC cleanup standards.
- Leaking Blue Jeep Liberty – 4 Myers Road: Spill #1603996– Spill Date: 07/22/2016, Spill Closed: 08/02/2016– Spill was closed but did not meet NYSDEC cleanup standards. Spill was minor.

**Per- and Polyfluoroalkyl Substances (PFAS)**

One (1) PFAS site was identified within 0.50 miles of the project corridor:

- Lackawanna Fire Dept – 1630 Abbott Road: Survey responses indicated that Class B fire suppression foam had been stored on-site, used on-site, and used in training purposes on-site. This site is adjacent to the project corridor.



### **Landfill Investigations PFAS Sampling Results (PFAS LANDFILL)**

One (1) PFAS LANDFILL site was identified within 0.50 miles of the project corridor:

- Lackawanna City Landfill – 1914 Abbott Road: This site is located south of the project corridor.

### **Registered Dry Cleaner Facilities (DRYCLEANERS)**

One (1) DRYCLEANERS site was identified within 0.25 miles of the project corridor:

- Louis Dry Cleaners – 1032 Abbott Road: The business is permanently closed. This site is located north of the project corridor.

### **Hazardous Waste Manifest - Facilities (NY MANIFEST)**

One (1) NY MANIFEST site was identified within 0.125 miles of the project corridor:

- Dollar General Store 9029 – 1233 Abbott Road: This site is adjacent to the project corridor.

### **Generators from Hazardous Waste Manifests (GEN MANIFEST)**

Eight (8) GEN MANIFEST sites were identified within 0.125 miles of the project corridor:

- NYNEX – Abbott & Fisher Roads: This site is adjacent to the project corridor.
- Sunoco #0616-1756 – 1361 Abbott Road: This site is adjacent to the project corridor.
- NYSDEC – 1517 Abbott Road: This site is adjacent to the project corridor.
- Jack Adkins Ford – 1212 Abbott Road: This site is adjacent to the project corridor.
- Sunoco Service Station/Co-op #7222 – 1329 Abbott Road & Ridge Street: This site is adjacent to the project corridor.
- Valvoline Instant Oil Change – R2 #132 1318 Ridge Road: This site is located east of the project corridor.
- R & L Collision – 1770 Abbott Road: This site is located south of the project corridor.
- Lackawanna City School District – 500 Martin Road: This site is located southwest of the project corridor.

### **NYSDEC DECinfo Locator**

NYSDEC DECinfo Locator is an interactive map that lets you access DEC documents and public data about the environmental quality of a specific site or area. The mapped databases include Municipal Separate Storm Sewer System (MS4), Hazardous Waste Treatment, Storage and Disposal Facilities (TSDFs), Air Facility Registrations, Air Title V Permits, Air State Facility Permits, Hazardous Waste Reduction Planning Program Generators, Active Landfills, Wastewater Facilities (SPDES), Petroleum Bulk Storage Facilities, Chemical Bulk Storage Facilities, Major Oil Storage Facilities, Remediation Sites, and Critical Environmental Areas (CEA).

No additional relevant information for the project was found at this website.

### **USEPA EnviroMapper**

Watts reviewed the USEPA EnviroMapper Map via the USEPA website. The mapped databases include Water Discharge Sites, Toxic Release Sites, Superfund Sites, Hazardous Waste Sites (RCRA), and Air Emissions Sources.

No additional relevant information for the project was found at this website.

### **Review of Historical Data**

#### **City Directories**

Watts reviewed the following city directories: 2023, 2020, 2016, 2012, 2008, 2003, 2000, 1995, 1990, 1985, 1980, 1976, 1971, 1968, 1965, 1964, 1960, 1955, 1950, 1946, 1940, 1935, and 1930 Buffalo and Lackawanna, Erie County, New York Directories. The city directories review included searching the directories for businesses with a potential for environmental concern for the project corridor. The following streets were reviewed: Abbott Road and Ridge Road.

It should be noted that the 1930 through 1960 directories are only for Abbott Road within the City of Buffalo Limits (roughly from 1100 to 1220 Abbott Road). There are no listings for Abbott Road or Ridge Road within the City of Lackawanna limits for these years.

The following information identifies the findings of the review with respect to suspect historical uses and is presented as it was found within the directories. Each property is listed and identified by their current address. Some of the properties include other addresses found within that parcel and/or site.

#### Abbott Road

Years Listed	Address	Use
1960-1968	1177 Abbott Road	Gas Station
2012-2023	1180 Abbott Road	Auto Repair and Dealer
1950-1976, 1985-2003, 2016-2023	1212 Abbott Road	Auto Repair and Dealer
1964-1968	1212 Abbott Road	Gas Station
1968	1212 Abbott Road	Dry Cleaners
1995-2023	1271 Abbott Road	Auto Repair and Dealer
1964-1968	1283 Abbott Road	Dry Cleaners
1964-1971	1290 Abbott Road	Dry Cleaners
2000-2023	1298 Abbott Road	Auto Parts Supply Store
1980-1990	1329 Abbott Road	Gas Station
1964-2016	1361 Abbott Road	Gas Station
2008-2023	1366 Abbott Road	Auto Parts Supply Store
1964-1980	1381 Abbott Road	Dry Cleaners
1980-2023	1389 Abbott Road	Weed Control Service (Pesticides & Herbicides)
1964-1968	1425 Abbott Road	Auto (Trailers) Repair Shop and Dealer
1980-2023	1437 Abbott Road (1439 Abbott Road in 1980)	Swimming Pool Supply Store
1964-1968	1437 Abbott Road (1439 Abbott Road from 1964-1968)	Electronics Supply Store
2012-2023	1471 Abbott Road	Auto Repair Shop
1964-2008	1471 Abbott Road	Auto Repair Shop and Gas Station
1964-2016	1486 Abbott Road	Auto Glass and Repair Shop
1964	1486 Abbott Road	Gas Station
1964-1976	1550 Abbott Road	Building Contractors and Electronics & Appliance Store
1964-1968	1596 Abbott Road	Dry Cleaners
1971	1622 Abbott Road	Dry Cleaners
1968-2012	1630 Abbott Road (1632 Abbott Road in 1968)	Fire Department (Note: while the Directories have the most recent year as 2012, in reality the fire department is still located here in 2024)
1964-2023	1645 Abbott Road	Auto Repair and Dealer
1968-2023	1700 Abbott Road	Auto Repair Shop and Dealer

#### Ridge Road

Years Listed	Address	Use
1985-2023	1205 Ridge Road	Auto Repair Shop
1964-1976	1205 Ridge Road	Gas Station
1985-2016	1225 Ridge Road	Motorcycle Repair Shop & Dealer
1985-2023	1295 Ridge Road	Auto Repair and Tire Shop
1964-1976	1295 Ridge Road	Gas Station
1971-1976	1300 Ridge Road	Gas Station

Years Listed	Address	Use
1990-2023	1318 Ridge Road (1320 Ridge Road in 1990)	Auto Oil Change Service
1964-1985	1318 Ridge Road (1320 Ridge Road from 1964 to 1985)	Gas Station

These sites are located along or adjacent to the project corridor. Multiple spills and known underground tanks have been reported at many of these properties. It is unknown but likely that many of the business at these addresses that start in the year 1964 have been there prior to 1964.

### **Aerial Photographs**

Watts reviewed historical aerial photographs dated 1926, 1938, 1951, 1958, 1963, 1974, 1983, 1990, 1995, 2006, 2008, 2009, 2011, 2013, 2015, 2017, 2019, 2021, and 2023.

The 1926 and 1938 photographs show Abbott Road and Ridge Road in their present-day locations. The surrounding area is mostly farmland with some residential housing around the Ridge Road intersection. The 1951 photograph shows more residential development around Ridge Road and to the north of Smoke Creek. The shopping plaza and auto dealer at 1212 Abbott Road is shown at the southeast corner of Dorrance Avenue and Abbott Road. The 1958 through 2023 photographs are similar to present-day photographs.

No recognized environmental conditions were discernible from the aerial photographs.

### **Sanborn Maps**

Watts reviewed the fire insurance maps covering the project corridor dated 1917, 1927, 1940, 1950, and 1986. Much of the area under review is not shown on the various Sanborn maps.

The 1986 map shows Abbott Road from Elmview Avenue north to Downing Street. Located at the southwest corner of Abbott Road and Ridge Road a filling station is shown at 1361 Abbott Road. No tanks are shown on the map for this property. At 1320 Ridge Road (present-day 1318 Ridge Road) a filling station with no tanks is shown. At 1271 Abbott Road an auto service shop is shown on the map. At the southeast corner of Abbott Road and Dorrance Avenue a filling station and auto repair shop is shown at 1212 Abbott Road. No tanks are shown on the map at this address. Located at the northeast corner of Abbott Road and Dorrance Avenue at 1180 Abbott Road is a used car dealership with an auto stage yard adjacent to the property.

The 1950 map shows Abbott Road from Leonard Street north to Downing Street. The map cuts off directly east of Abbott Road. Located at the southwest corner of Abbott Road and Ridge Road a filling station is shown at 1361 Abbott Road with eight (8) gas tanks shown. This property was also shown in the 1986 map however, no tanks were shown in that year. Both properties at 1212 and 1180 Abbott Road are the same as what was shown in the 1986 map.

The 1940 map only shows Abbott Road from the north end of Dorrance Avenue north to Downing Street. Nothing is shown on any of the properties from Dorrance to Turner Avenue. No relevant information was observed on the 1940 map.

The 1927 map shows only the Abbott and Ridge Road intersection. The filling station at 1361 Abbott Road that was shown in the 1950 and 1986 maps is no longer depicted at the property. Only a small building is shown at the address. No other relevant information was observed on the 1927 map.

The 1917 map only shows Abbott Road from the north end of Dorrance Avenue north to Downing Street. No relevant information was observed on the 1917 map.

### **Record Plan Review**

Record plan drawings provided by Colliers Engineering & Design were reviewed for the replacement of the Abbott Road bridge over Smoke Creek (BR52A-1) and the reconstruction of Abbott Road (GM52A) from Martin Road to Dorrance Avenue dated April 1990 (Project # RWP-BR-52A-85-88).

A review of the record plans and borings logs that were provided identified slag being potentially used as the subbase of the road between Dorrance Avenue and Martin Road and perhaps other areas. Historical borings from the 1990 record plans show slag around the abutments of the Abbott Road bridge over Smoke Creek. Further evidence to show that slag may have been used as the subbase was in borings that were conducted in March 2025 by Colliers Engineering and Design for a subsurface investigation for the project.

The presence of slag within and beneath the existing subbase of Abbott Road is a potential recognized environmental condition. If elevated levels of radioactivity are measured from the slag in the field, it may need to be analyzed by a radiological laboratory. If the lab results label the slag as Technologically Enhanced Naturally Occurring Radioactive Material (TENORM) it will need to be managed in accordance with NYSDEC Program Policy DMM-5, Management of Soils Contaminated with TENORM. This policy identifies the process and criteria to be used to evaluate TENORM or fill and provides guidelines to NYSDEC program staff, property owners, project sponsors, and the public on how to appropriately handle TENORM material or fill encountered during construction or earthwork projects, such as clearing, grading, excavation, filling, demolition, or stockpiling. This policy also applies to any project site where the intrusive work conducted has or will likely disturb identified or suspected TENORM fill.

The policy will apply to sites containing TENORM fill that was placed before March 24, 1994, when 6 NYCRR Part 380 was updated to address the radiological content of TENORM fill. Since that time, this type of waste is not allowed to be used as fill or disposed of at any site unless the site has regulatory approval to accept it. As of the effective date of this policy, there are no sites approved for the disposal of TENORM waste in New York. Therefore, such waste must be disposed of out of state in an authorized disposal facility (including in low-level radioactive waste disposal facilities and some RCRA C disposal facilities). As described in the policy, NYSDEC will allow excavated TENORM fill to be returned to the excavation area on a project site if the concentration of radium-226 meets certain thresholds and the TENORM fill is handled in accordance with the policy and pursuant to a variance issued under 6 NYCRR 380-3.5.

Copies of the record plan sheets and boring logs that pertain to the use of slag in the subbase can be found in **Attachment D**.

### **USGS Topographic Maps**

Watts reviewed the Buffalo, NY (dated 1894, 1901, 1948, 1950, 1965, 2013, 2016, and 2019) USGS topographical maps to locate the site landscape and look for long-term development changes in the project area.

The 1894 and 1901 maps show Abbott Road in its present-day location. Many of the roads that intersect with Abbott Road (i.e. Ridge Road, Dorrance Avenue, etc.) are not depicted. The 1948 and 1950 maps show Ridge Road and Dorrance Avenue. There are more residential streets shown in these two maps. The 1965 map shows Interstate 90 in its present-day location as well as most of the residential streets in the surrounding area. The 2013 through 2019 maps are similar to the 1965 map with the exception of US Route 219 being depicted east of the project corridor. Topography along the corridor north of Smoke Creek is sloping to the southwest. Topography along the corridor south of Smoke Creek is sloping to the northwest.

No recognized environmental conditions were discernible from the topographic maps.

### **Field Inspection Findings**

A field inspection was conducted by Watts personnel on April 30, 2025. The field inspection was performed to identify the presence of industrial/commercial businesses; chemical/petroleum/bulk storage; and signs of stained soil, distressed vegetation, or other visual indications of recognized environmental conditions.

The project corridor is located in a commercial/residential area within the City of Lackawanna. Properties along Abbott Road include commercial and manufacturing businesses (auto dealerships, collision shops, various construction and manufacturing businesses).

At the intersection of Abbott Road and Ridge Road is a Sunoco Gas Station on the northwest corner of the intersection (1329 Abbott Road). The tank field for the gas station can be seen directly adjacent to the Abbott Road right-of-way at the northeast corner of the property. At the southwest corner of the same intersection is a new Taco Bell that was constructed in 2024 (1361 Abbott Road). Historically this property was a gas station with multiple spills. No evidence of contamination was observed.

during the field inspection at this property. Historical features of the older gas stations that were identified within the project corridor limits were no longer visible due to redevelopment of the corridor in this area.

Located at the southeast corner of the Abbott and Ridge Road intersection is a Mavis Discount Tire store as well as a muffler and brake repair shop. Historically this property was a gas station from 1964 to 1976. During the field inspection several 55-gallon steel drums as well as some empty oil containers were observed along the backside of the building.

Throughout the entire project corridor electrical transformers were identified on streetside utility poles. It is unknown if any of the mounted transformers previously contained PCB oil. The condition of the transformers varied throughout the project corridor.

No other obvious indications of environmental concern or recognized environmental conditions were identified from the field reconnaissance. Select photographs taken during the field inspection can be found in **Attachment C**.

### **Tier 1 Vapor Intrusion Screening**

A Tier 1 Vapor Intrusion Screening was performed by Watts for the project corridor. This assessment was performed in conformance with the scope and limitations of ASTM E2600-22 Standard Guide for Vapor Encroachment Screening on Property. Watts utilized ERIS's Vapor Encroachment Application which searches all of the standard government record databases related to dry cleaners, gas station and manufactured gas plants within 1/3 mile of the project corridor. In October 2024, a total of thirty-four (34) sites were identified within 1/3 mile. These sites were reviewed based on the search distances identified using the Standard and our best professional judgment.

The search distances are different for sites contaminated with petroleum versus chemicals of concern (non-petroleum). For sites with petroleum contamination, the search radius for including sites is less than 1/10 mile for sites up-gradient; less than 165 feet for cross-gradient sites; and less than 100 feet for down-gradient sites. For sites with chemicals of concern contamination, the search radius for including sites is less than 1/3 mile for sites up-gradient; less than 365 feet for cross-gradient sites; and less than 100 feet for down-gradient sites.

Nine (9) sites were identified where a Vapor Encroachment Condition (VEC) may exist:

- Cole Muffler Inc. – 1295 Ridge Road
- Mobil – 1361 Abbott Road
- Paul Robel's Service – 1471 Abbott Road
- Tanks at 1517 Abbott Road – 1517 Abbott Road
- Jack Adkins Ford – 1212 Abbott Road
- Sunoco Station – 1329 Abbott Road
- KM Pool Supplies – 1437 Abbott Road
- Abbott Road Plaza – 1245 Abbott Road
- Valvoline – 1320 Ridge Road

Vapor encroachment concerns are typically an issue when a building is being constructed or for existing building structures. They should have no bearing for roadway construction. In addition, the report identifies several smaller spills in the general area that are unlikely to contribute a soil vapor condition in the vicinity of the project corridor.

### **Conclusions and Recommendations**

The project proposes to reconstruct the roadway and closed drainage along Abbott Road from Fisher Road to Dorrance Avenue. The environmental site assessment for contaminated material concerns identified several areas along the corridor where subsurface soil/groundwater contamination may be encountered from historical automotive repair and fueling operations.

There is also an environmental concern with the potential use of slag as subbase for the construction of Abbott Road. The 1990 reconstruction plans that were provided for review show slag material to be used for Abbott Road. Borings that were performed in March 2025 by Colliers Engineering and Design for a subsurface investigation for the project indicated slag material at subbase levels. Historical borings that were conducted in 1990 at the north and south abutments of the Abbott Road Bridge

over Smoke Creek that showed fill beneath the roadway that contained slag. The potential concerns with slag include material being a technologically enhanced naturally occurring radioactive material (TENORM). It is recommended that a radiological consultant be hired to examine the subbase materials to determine if elevated levels of radioactivity are present within the slag.

Sites that include or may include historical tanks are 1245, 1320, 1329, 1361, 1471 and 1517 Abbott Road; the fire department at 1630 Abbott Road; the swimming pool supply store at 1437 Abbott Road; and dry cleaners at 1212, 1283, 1290, 1381, 1596 and 1622 Abbott Road. The sites most likely address to have contamination adjacent to the roadway corridor and previously identified in this report and are enumerated below include:

1. 1212 Abbott Road – Jack Adkins Ford & Gas Station - Historical gasoline storage with multiple tanks and site contamination.
2. 1329 Abbott Road – Sunoco/7-11 - Historical gasoline storage with multiple tanks and site contamination.
3. 1361 Abbott Road – Mobile - Historical gasoline storage with multiple tanks and site contamination.
4. 1517 Abbott Road - Site with multiple tanks and site contamination.

It is possible that deeper excavations required in the right-of-way along any of these properties of concern for utility or drainage installation could encounter contamination. We recommend Phase II Field Investigations if property will be acquired from the four identified sites. Excavation soils that are generated from these areas along the project corridor should be reviewed in the field for signs of discoloration, sheen, or odor. If this condition is identified, it is recommended that they be staged and analyzed for possible reuse/reincorporation into the grading plans so that costly testing and off-site disposal may be avoided if possible. Otherwise, soils determined to be contaminated will have to be managed in accordance with NYSDEC solid and/or hazardous waste regulations with regards to transport and their disposal.

The EIC should be made aware of this report and the possibility that contaminated soils and tanks may be encountered during construction in these areas. The recommendations contained herein are based on the construction work proposed as of May 2025.





## Attachment A

Project Location Map

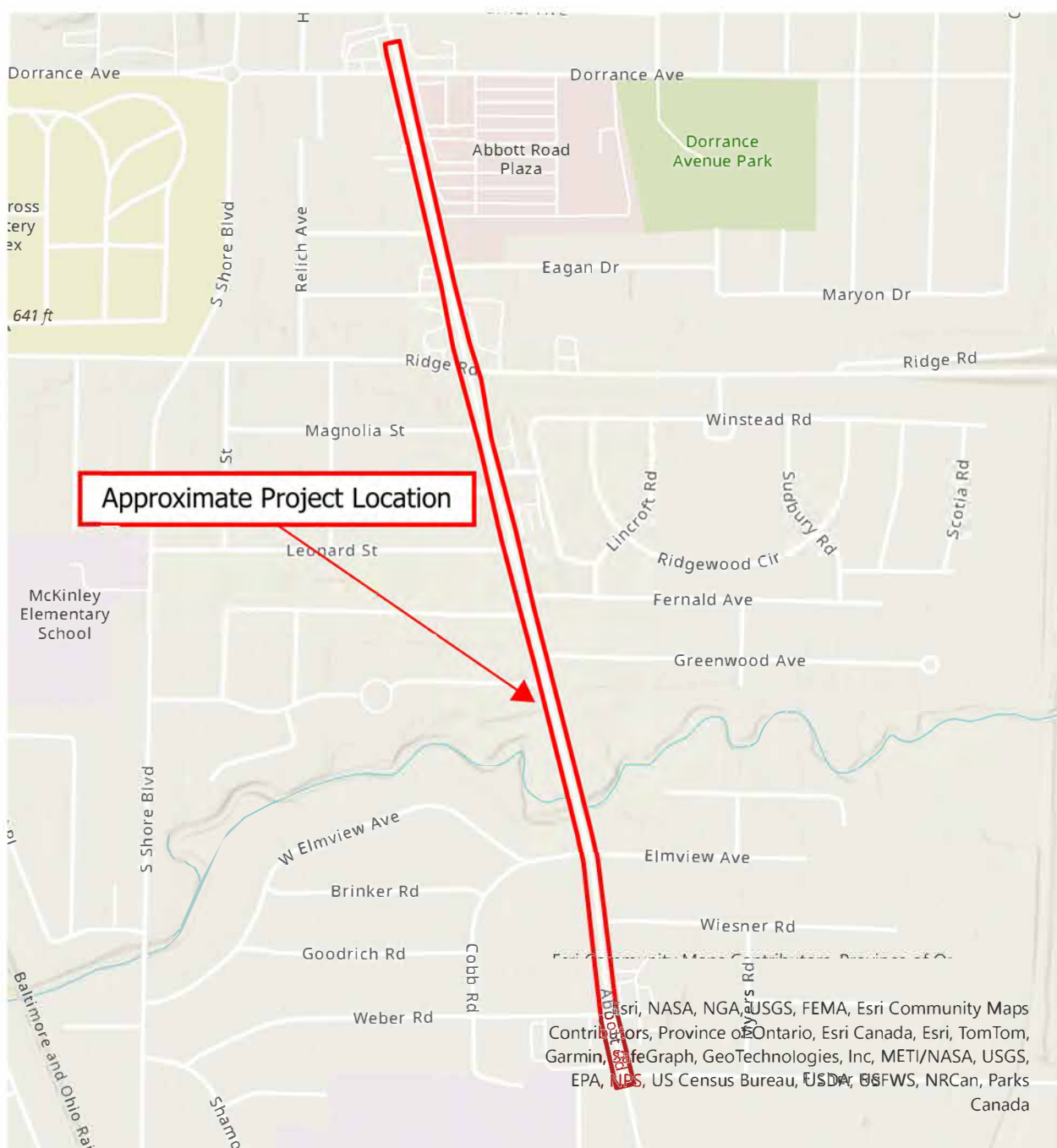

Project Location



### Project Location Map

Abbott Road (CR 4) from Fisher Road to City  
of Buffalo Line  
City of Lackawanna  
Erie County, New York

May 2025





## Attachment B

Database Records



# DATABASE REPORT

<b>Project Property:</b>	<i>Abbott (CR 4) Rehabilitation Project Abbot Road Lackawanna NY</i>
<b>Project No:</b>	<i>P. O. 2211 / Project #20230880</i>
<b>Report Type:</b>	<i>Database Report</i>
<b>Order No:</b>	<i>24092400072</i>
<b>Requested by:</b>	<i>Watts Architecture &amp; Engineering</i>
<b>Date Completed:</b>	<i>September 26, 2024</i>

## **Environmental Risk Information Services**

*A division of Glacier Media Inc.*

1.866.517.5204 | [info@erisinfo.com](mailto:info@erisinfo.com) | [erisinfo.com](http://erisinfo.com)

# Table of Contents

Table of Contents.....	2
Executive Summary.....	3
Executive Summary: Report Summary.....	4
Executive Summary: Site Report Summary - Project Property.....	9
Executive Summary: Site Report Summary - Surrounding Properties.....	10
Executive Summary: Summary by Data Source.....	19
Map.....	33
Aerial.....	36
Topographic Map.....	37
Detail Report.....	38
Unplottable Summary.....	245
Unplottable Report.....	247
Appendix: Database Descriptions.....	271
Definitions.....	287

## **Notice: IMPORTANT LIMITATIONS and YOUR LIABILITY**

**Reliance on information in Report:** This report DOES NOT replace a full Phase I Environmental Site Assessment but is solely intended to be used as database review of environmental records.

**License for use of information in Report:** No page of this report can be used without this cover page, this notice and the project property identifier. The information in Report(s) may not be modified or re-sold.

**Your Liability for misuse:** Using this Service and/or its reports in a manner contrary to this Notice or your agreement will be in breach of copyright and contract and ERIS may obtain damages for such mis-use, including damages caused to third parties, and gives ERIS the right to terminate your account, rescind your license to any previous reports and to bar you from future use of the Service.

**No warranty of Accuracy or Liability for ERIS:** The information contained in this report has been produced by ERIS Information Inc. ("ERIS") using various sources of information, including information provided by Federal and State government departments. The report applies only to the address and up to the date specified on the cover of this report, and any alterations or deviation from this description will require a new report. This report and the data contained herein does not purport to be and does not constitute a guarantee of the accuracy of the information contained herein and does not constitute a legal opinion nor medical advice. Although ERIS has endeavored to present you with information that is accurate, ERIS disclaims, any and all liability for any errors, omissions, or inaccuracies in such information and data, whether attributable to inadvertence, negligence or otherwise, and for any consequences arising therefrom. Liability on the part of ERIS is limited to the monetary value paid for this report.

**Trademark and Copyright:** You may not use the ERIS trademarks or attribute any work to ERIS other than as outlined above. This Service and Report(s) are protected by copyright owned by ERIS Information Inc. Copyright in data used in the Service or Report(s) (the "Data") is owned by ERIS or its licensors. The Service, Report(s) and Data may not be copied or reproduced in whole or in any substantial part without prior written consent of ERIS.

# Executive Summary

## Property Information:

**Project Property:** *Abbott (CR 4) Rehabilitation Project  
Abbot Road Lackawanna NY*

**Project No:** *P. O. 2211 / Project #20230880*

**Coordinates:**

<b>Latitude:</b>	<i>42.82520351</i>
<b>Longitude:</b>	<i>-78.80344372</i>
<b>UTM Northing:</b>	<i>4,743,744.37</i>
<b>UTM Easting:</b>	<i>679,547.77</i>
<b>UTM Zone:</b>	<i>UTM Zone 17T</i>

**Elevation:** *619 FT*

## Order Information:

**Order No:** *24092400072*

**Date Requested:** *September 24, 2024*

**Requested by:** *Watts Architecture & Engineering*

**Report Type:** *Database Report*

## Historicals/Products:

<b>Aerial Photographs</b>	<i>Historical Aerials (with Project Boundaries)</i>
<b>City Directory Search</b>	<i>CD - 2 Street Search</i>
<b>ERIS Xplorer</b>	<a href="#"><i>ERIS Xplorer</i></a>
<b>Excel Add-On</b>	<i>Excel Add-On</i>
<b>Fire Insurance Maps</b>	<i>US Fire Insurance Maps</i>
<b>Physical Setting Report (PSR)</b>	<i>Physical Setting Report (PSR)</i>
<b>Topographic Map</b>	<i>Topographic Maps</i>
<b>Vapor Screening Tool</b>	<i>Vapor Screening Tool</i>

## Executive Summary: Report Summary

Database	Searched	Search Radius	Project Property	Within 0.12mi	0.125mi to 0.25mi	0.25mi to 0.50mi	0.50mi to 1.00mi	Total
<b><u>Standard Environmental Records</u></b>								
<b>Federal</b>								
NPL	Y	1	0	0	0	0	0	0
PROPOSED NPL	Y	1	0	0	0	0	0	0
DELETED NPL	Y	0.5	0	0	0	0	-	0
SEMS	Y	0.5	0	0	0	0	-	0
SEMS ARCHIVE	Y	0.5	0	0	0	1	-	1
ODI	Y	0.5	0	0	0	0	-	0
CERCLIS	Y	0.5	0	0	0	1	-	1
IODI	Y	0.5	0	0	0	0	-	0
CERCLIS NFRAP	Y	0.5	0	0	0	1	-	1
CERCLIS LIENS	Y	PO	0	-	-	-	-	0
RCRA CORRACTS	Y	1	0	0	0	0	0	0
RCRA TSD	Y	0.5	0	0	0	0	-	0
RCRA LQG	Y	0.25	0	0	1	-	-	1
RCRA SQG	Y	0.25	0	1	0	-	-	1
RCRA VSQG	Y	0.25	0	2	0	-	-	2
RCRA NON GEN	Y	0.25	0	5	5	-	-	10
RCRA CONTROLS	Y	0.5	0	0	0	0	-	0
FED ENG	Y	0.5	0	0	0	0	-	0
FED INST	Y	0.5	0	0	0	0	-	0
LUCIS	Y	0.5	0	0	0	0	-	0
NPL IC	Y	0.5	0	0	0	0	-	0
ERNS 1982 TO 1986	Y	PO	0	-	-	-	-	0
ERNS 1987 TO 1989	Y	PO	0	-	-	-	-	0
ERNS	Y	PO	0	-	-	-	-	0
FED BROWNFIELDS	Y	0.5	0	0	0	0	-	0
FEMA UST	Y	0.25	0	0	0	-	-	0
FRP	Y	0.25	0	0	0	-	-	0

<b>Database</b>	<b>Searched</b>	<b>Search Radius</b>	<b>Project Property</b>	<b>Within 0.12mi</b>	<b>0.125mi to 0.25mi</b>	<b>0.25mi to 0.50mi</b>	<b>0.50mi to 1.00mi</b>	<b>Total</b>
DELISTED FRP	Y	0.25	0	0	0	-	-	0
HIST GAS STATIONS	Y	0.25	0	0	0	-	-	0
REFN	Y	0.25	0	0	0	-	-	0
BULK TERMINAL	Y	0.25	0	0	0	-	-	0
SEMS LIEN	Y	PO	0	-	-	-	-	0
SUPERFUND ROD	Y	1	0	0	0	0	0	0
DOE FUSRAP	Y	1	0	0	0	0	0	0

#### State

SHWS	Y	1	0	0	0	1	0	1
DELISTED SHWS	Y	1	0	0	0	0	0	0
HSWDS	Y	1	0	0	0	2	0	2
VAPOR	Y	1	0	0	0	0	0	0
SWF/LF	Y	0.5	0	1	0	0	-	1
LANDFILL INACTIVE	Y	0.5	0	0	0	1	-	1
WASTE TIRE	Y	0.5	0	0	0	0	-	0
OER CLEANUP	Y	0.25	0	0	0	-	-	0
RECYCLING	Y	0.5	0	0	0	0	-	0
LST	Y	0.5	1	8	1	7	-	17
DELISTED LST	Y	0.5	0	0	0	0	-	0
UST	Y	0.25	0	6	3	-	-	9
AST	Y	0.25	1	3	2	-	-	6
TANKS	Y	0.25	0	0	0	-	-	0
MOSF	Y	0.5	0	0	0	0	-	0
CBS	Y	0.25	0	0	0	-	-	0
DELISTED TANKS	Y	0.25	0	0	0	-	-	0
DELISTED COUNTY	Y	0.25	0	0	0	-	-	0
ENG	Y	0.5	0	0	0	0	-	0
INST	Y	0.5	0	0	0	0	-	0
VCP	Y	0.5	0	0	0	0	-	0
ERP	Y	0.5	0	0	0	0	-	0
BROWNFIELDS	Y	0.5	0	0	0	0	-	0

#### Tribal

INDIAN LUST	Y	0.5	0	0	0	0	-	0
INDIAN UST	Y	0.25	0	0	0	-	-	0

<b>Database</b>	<b>Searched</b>	<b>Search Radius</b>	<b>Project Property</b>	<b>Within 0.12mi</b>	<b>0.125mi to 0.25mi</b>	<b>0.25mi to 0.50mi</b>	<b>0.50mi to 1.00mi</b>	<b>Total</b>
DELISTED INDIAN LST	Y	0.5	0	0	0	0	-	0
DELISTED INDIAN UST	Y	0.25	0	0	0	-	-	0

#### County

**No County databases were selected to be included in the search.**

#### Additional Environmental Records

##### Federal

PFAS GHG	Y	0.5	0	0	0	0	-	0
OSC RESPONSE	Y	0.125	0	0	-	-	-	0
FINDS/FRS	Y	PO	0	7	-	-	-	7
TRIS	Y	PO	0	-	-	-	-	0
PFAS NPL	Y	0.5	0	0	0	0	-	0
PFAS FED SITES	Y	0.5	0	0	0	0	-	0
PFAS SSEHRI	Y	0.5	0	0	0	0	-	0
ERNS PFAS	Y	0.5	0	0	0	0	-	0
PFAS NPDES	Y	0.5	0	0	0	0	-	0
PFAS TRI	Y	0.5	0	0	0	0	-	0
PFAS WATER	Y	0.5	0	0	0	0	-	0
PFAS TSCA	Y	0.5	0	0	0	0	-	0
PFAS E-MANIFEST	Y	0.5	0	0	0	0	-	0
PFAS IND	Y	0.5	0	0	1	0	-	1
HMIRS	Y	0.125	0	0	-	-	-	0
NCDL	Y	0.125	0	0	-	-	-	0
TSCA	Y	0.125	0	0	-	-	-	0
HIST TSCA	Y	0.125	0	0	-	-	-	0
FTTS ADMIN	Y	PO	0	-	-	-	-	0
FTTS INSP	Y	PO	0	-	-	-	-	0
PRP	Y	PO	0	-	-	-	-	0
SCRD DRYCLEANER	Y	0.5	0	0	0	0	-	0
ICIS	Y	PO	0	-	-	-	-	0
FED DRYCLEANERS	Y	0.25	0	0	1	-	-	1
DELISTED FED DRY	Y	0.25	0	0	0	-	-	0
FUDS	Y	1	0	0	0	0	0	0
FUDS MRS	Y	1	0	0	0	0	0	0
FORMER NIKE	Y	1	0	0	0	0	0	0
PIPELINE INCIDENT	Y	PO	0	-	-	-	-	0

Database	Searched	Search Radius	Project Property	Within 0.12mi	0.125mi to 0.25mi	0.25mi to 0.50mi	0.50mi to 1.00mi	Total
MLTS	Y	PO	0	-	-	-	-	0
HIST MLTS	Y	PO	0	-	-	-	-	0
MINES	Y	0.25	0	0	0	-	-	0
SMCRA	Y	1	0	0	0	0	0	0
MRDS	Y	1	0	0	0	0	0	0
LM SITES	Y	1	0	0	0	0	0	0
ALT FUELS	Y	0.25	0	0	0	-	-	0
CONSENT DECREES	Y	0.25	0	0	0	-	-	0
AFS	Y	PO	0	1	-	-	-	1
SSTS	Y	0.25	0	0	0	-	-	0
PCBT	Y	0.5	0	0	0	0	-	0
PCB	Y	0.5	0	0	0	0	-	0

#### State

UIC	Y	PO	0	-	-	-	-	0
COOLING TOWERS NYC	Y	0.125	0	0	-	-	-	0
MGP	Y	1	0	0	0	0	0	0
NY SPILLS	Y	0.125	9	44	-	-	-	53
PFAS CONTAM	Y	0.5	0	0	0	0	-	0
PFAS	Y	0.5	0	1	0	0	-	1
PFAS LANDFILL	Y	0.5	0	0	0	1	-	1
DRYCLEANERS	Y	0.25	0	0	1	-	-	1
DELISTED DRYCLEANERS	Y	0.25	0	0	0	-	-	0
NY MANIFEST	Y	0.125	0	1	-	-	-	1
REC MANIFEST	Y	0.25	0	0	0	-	-	0
GEN MANIFEST	Y	0.125	1	7	-	-	-	8
E DESIGNATION	Y	0.125	0	0	-	-	-	0
COOLING TOWERS	Y	0.125	0	0	-	-	-	0
TIER 2	Y	0.125	0	0	-	-	-	0
PROJECTS	Y	0.25	0	0	0	-	-	0
AIR PERMITS	Y	0.25	0	0	0	-	-	0
LIEN	Y	PO	0	-	-	-	-	0

#### Tribal

**No Tribal additional environmental record sources available for this State.**

#### County

**No County additional environmental record sources available for this State.**



<i>Database</i>	<i>Searched</i>	<i>Search Radius</i>	<i>Project Property</i>	<i>Within 0.12mi</i>	<i>0.125mi to 0.25mi</i>	<i>0.25mi to 0.50mi</i>	<i>0.50mi to 1.00mi</i>	<i>Total</i>
	<i>Total:</i>		12	87	15	15	0	129

*\* PO – Property Only*

*\* 'Property and adjoining properties' database search radii are set at 0.25 miles.*

## Executive Summary: Site Report Summary - Project Property

Map Key	DB	Company/Site Name	Address	Direction	Distance (mi/ft)	Elev Diff (ft)	Page Number
<a href="#">1</a>	AST	COLE MUFFLER INC.	1295 RIDGE RD CORNER OF ABBOTT LACKAWANNA NY 14218 <i>Site ID   Site Status: 343869   Active</i>	NNW	0.00 / 0.00	-8	<a href="#">38</a>
<a href="#">2</a>	NY SPILLS	ATLANTIC STATION	RIDGE ROAD AT ABBOTT ROAD LACKAWANNA NY <i>Spill No   Close Date: 8801885   05/31/1988 12:00:00 AM</i>	NNW	0.00 / 0.00	-9	<a href="#">46</a>
<a href="#">2</a>	NY SPILLS	UNK. OILY SUBSTANCE	ABBOTT RD & RIDGE RD LACKAWANNA NY <i>Spill No   Close Date: 0375291   09/10/2003 12:00:00 AM</i>	NNW	0.00 / 0.00	-9	<a href="#">47</a>
<a href="#">2</a>	NY SPILLS	QUALITY PLAZA	ABBOTT RD & RIDGE RD LACKAWANNA NY <i>Spill No   Close Date: 0075256   07/24/2000 12:00:00 AM</i>	NNW	0.00 / 0.00	-9	<a href="#">48</a>
<a href="#">2</a>	LST	MOBIL	ABBOTT RD & RIDGE RD LACKAWANNA NY <i>Spill No   Close Date: 8602162   10/06/1986 12:00:00 AM</i>	NNW	0.00 / 0.00	-9	<a href="#">49</a>
<a href="#">3</a>	NY SPILLS	CITY OF LACKAWANNA	ABBOTT & BELL STREET LACKAWANNA NY <i>Spill No   Close Date: 9310366   12/15/1993 12:00:00 AM</i>	NNW	0.00 / 0.00	-13	<a href="#">50</a>
<a href="#">4</a>	NY SPILLS	POLE 1259	1259 ABBOT RD LACKAWANNA NY <i>Spill No   Close Date: 2206823   11/09/2022 12:00:00 AM</i>	NNW	0.00 / 0.00	-19	<a href="#">51</a>
<a href="#">5</a>	NY SPILLS	PATERNOSTRA SHOP	1230 ABBOTT ROAD LACKAWANNA NY <i>Spill No   Close Date: 9004749   08/17/1990 12:00:00 AM</i>	NNW	0.00 / 0.00	-19	<a href="#">52</a>
<a href="#">6</a>	NY SPILLS	IN ROADWAY	ABBOTT WEBER RD LACKAWANNA NY <i>Spill No   Close Date: 0707408   11/21/2007 12:00:00 AM</i>	SSE	0.00 / 0.00	-9	<a href="#">53</a>
<a href="#">7</a>	GEN MANIFEST	NYNEX	ABBOTT & FISHER RDS LACKAWANA NY 14218	SSE	0.00 / 0.00	-9	<a href="#">54</a>
<a href="#">8</a>	NY SPILLS	"ASBESTOS" FISHER/ABBOTT	ABBOTT AND FISHER ROADS WEST SENECA NY <i>Spill No   Close Date: 8910651   02/23/1990 12:00:00 AM</i>	SSE	0.00 / 0.00	-9	<a href="#">54</a>
<a href="#">9</a>	NY SPILLS	UNKNOWN PRIVATE AUTO	ABBOTT & DORRANCE (PLAZA) LACKAWANNA NY <i>Spill No   Close Date: 9105325   08/16/1991 12:00:00 AM</i>	NNW	0.00 / 0.00	-19	<a href="#">55</a>

## Executive Summary: Site Report Summary - Surrounding Properties

Map Key	DB	Company/Site Name	Address	Direction	Distance (mi/ft)	Elev Diff (ft)	Page Number
<a href="#">10</a>	RCRA NON GEN	SUNOCO #0616-1756	1361 ABBOTT RD LACKAWANNA NY 14218  <i>EPA Handler ID:</i> NYD986957694	NNW	0.00 / 22.92	-8	<a href="#">56</a>
<a href="#">10</a>	UST	SUNOCO #0616-1756	1361 ABBOTT RD Lackawanna NY 14218  <i>Site ID   Site Status:</i> 52297   Unregulated/Closed	NNW	0.00 / 22.92	-8	<a href="#">59</a>
<a href="#">10</a>	NY SPILLS	MOBIL OIL 08-HA7	1361 ABBOTT ROAD LACKAWANNA NY  <i>Spill No   Close Date:</i> 9200703   05/12/1992 12:00:00 AM	NNW	0.00 / 22.92	-8	<a href="#">69</a>
<a href="#">10</a>	NY SPILLS	MOBIL OIL	1361 ABBOTT ROAD LACKAWANNA NY  <i>Spill No   Close Date:</i> 9202009   07/16/1992 12:00:00 AM	NNW	0.00 / 22.92	-8	<a href="#">70</a>
<a href="#">10</a>	NY SPILLS	MOBIL OIL STATION	1361 ABBOTT ROAD LACKAWANNA NY  <i>Spill No   Close Date:</i> 9612711   01/30/1997 12:00:00 AM	NNW	0.00 / 22.92	-8	<a href="#">71</a>
<a href="#">10</a>	NY SPILLS	EXXON/MOBIL	1361 ABBOTT ROAD LACKAWANNA NY  <i>Spill No   Close Date:</i> 0108201   11/13/2001 12:00:00 AM	NNW	0.00 / 22.92	-8	<a href="#">72</a>
<a href="#">10</a>	NY SPILLS	EXXONMOBIL	1361 ABBOTT ROAD LACKAWANNA NY  <i>Spill No   Close Date:</i> 0600993   06/21/2012 12:00:00 AM	NNW	0.00 / 22.92	-8	<a href="#">73</a>
<a href="#">10</a>	FINDS/FRS	SUNOCO #0616-1756	1361 ABBOTT RD LACKAWANNA NY 14218  <i>Registry ID:</i> 110045451015	NNW	0.00 / 22.92	-8	<a href="#">74</a>
<a href="#">10</a>	NY SPILLS	SUNOCO	1361 ABBOTT ROAD LACKAWANNA NY  <i>Spill No   Close Date:</i> 1404607   08/15/2014 12:00:00 AM	NNW	0.00 / 22.92	-8	<a href="#">75</a>
<a href="#">10</a>	NY SPILLS	BUSINESS	1361 ABBOTT RD LACKAWANNA NY  <i>Spill No   Close Date:</i> 1507495   02/10/2016 12:00:00 AM	NNW	0.00 / 22.92	-8	<a href="#">76</a>
<a href="#">10</a>	NY SPILLS	BUSINESS SUNOCO	1361 ABBOTT RD LACKAWANNA NY  <i>Spill No   Close Date:</i> 1806891   10/01/2018 12:00:00 AM	NNW	0.00 / 22.92	-8	<a href="#">77</a>
<a href="#">10</a>	GEN MANIFEST	SUNOCO #0616-1756	1361 ABBOTT RD LACKAWANNA NY 14218	NNW	0.00 / 22.92	-8	<a href="#">78</a>
<a href="#">11</a>	NY SPILLS	NIAGARA MOHAWK	1596 TO 1586 ABBOTT ROAD LACKAWANNA NY	SSE	0.01 / 37.24	-9	<a href="#">79</a>

Map Key	DB	Company/Site Name	Address	Direction	Distance (mi/ft)	Elev Diff (ft)	Page Number
			<b>Spill No   Close Date:</b> 9013290   12/30/1991 12:00:00 AM				
<a href="#">12</a>	NY SPILLS	ABBOTT MOTORS	1645 ABBOTT ROAD LACKAWANNA NY	SSE	0.01 / 46.50	-9	<a href="#">80</a>
			<b>Spill No   Close Date:</b> 9003474   06/26/1990 12:00:00 AM				
<a href="#">12</a>	NY SPILLS	ABBOTT MOTORS	1645 ABBOTT ROAD LACKAWANNA NY	SSE	0.01 / 46.50	-9	<a href="#">81</a>
			<b>Spill No   Close Date:</b> 9315319   03/30/1994 12:00:00 AM				
<a href="#">12</a>	FINDS/FRS	ABBOTT MOTORS	1645 ABBOTT RD LACKAWANNA NY 14218	SSE	0.01 / 46.50	-9	<a href="#">82</a>
			<b>Registry ID:</b> 110019437242				
<a href="#">13</a>	NY SPILLS	L.A. AUTOMOTIVE	1271 ABBOTT ROAD LACKAWANNA NY	NNW	0.01 / 52.25	-17	<a href="#">82</a>
			<b>Spill No   Close Date:</b> 9401019   02/13/1995 12:00:00 AM				
<a href="#">14</a>	NY SPILLS	BFI TRUCK HIT NM POLES	1234 ABBOTT ROAD LACKAWANNA NY	NNW	0.01 / 52.34	-19	<a href="#">83</a>
			<b>Spill No   Close Date:</b> 9903266   06/22/1999 12:00:00 AM				
<a href="#">14</a>	NY SPILLS	BFI TRUCK	1234 ABBOTT ROAD LACKAWANNA NY	NNW	0.01 / 52.34	-19	<a href="#">84</a>
			<b>Spill No   Close Date:</b> 9903260   07/22/1999 12:00:00 AM				
<a href="#">14</a>	RCRA VSQG	FAMILY DOLLAR STORE 3197	1234 ABBOTT RD LACKAWANNA NY 14218- 1944	NNW	0.01 / 52.34	-19	<a href="#">85</a>
			<b>EPA Handler ID:</b> NYR000212951				
<a href="#">14</a>	FINDS/FRS	FAMILY DOLLAR STORE 3197	1234 ABBOTT RD LACKAWANNA NY 14218- 1944	NNW	0.01 / 52.34	-19	<a href="#">87</a>
			<b>Registry ID:</b> 110063000265				
<a href="#">15</a>	UST	PAUL ROBEL'S SERVICE	1471 ABBOTT RD LACKAWANNA NY 14218	S	0.01 / 53.54	-2	<a href="#">87</a>
			<b>Site ID   Site Status:</b> 54466   Unregulated/Closed				
<a href="#">15</a>	NY SPILLS	PAUL ROBEL	1471 ABBOTT ROAD LACKAWANNA NY	S	0.01 / 53.54	-2	<a href="#">91</a>
			<b>Spill No   Close Date:</b> 9005779   10/17/1990 12:00:00 AM				
<a href="#">15</a>	FINDS/FRS	MUCCI COLLISION	1471 ABBOTT RD LACKAWANNA NY 14218	S	0.01 / 53.54	-2	<a href="#">92</a>
			<b>Registry ID:</b> 110019302146				
<a href="#">15</a>	NY SPILLS	METH LAB IN AN AUTOMOBILE	1471 ABBOTT ROAD BUFFALO NY 14218	S	0.01 / 53.54	-2	<a href="#">92</a>
			<b>Spill No   Close Date:</b> 1405783   11/14/2014 12:00:00 AM				
<a href="#">15</a>	AFS	MUCCI COLLISION	1471 ABBOTT RD. LACKAWANNA NY 14218	S	0.01 / 53.54	-2	<a href="#">93</a>

Map Key	DB	Company/Site Name	Address	Direction	Distance (mi/ft)	Elev Diff (ft)	Page Number
<a href="#">16</a>	LST	TANKS AT 1517 ABBOTT ROAD	1517 ABBOTT ROAD LACKAWANNA NY	S	0.01 / 53.63	-16	<a href="#">94</a>
<b>Spill No   Close Date:</b> 8906132   06/28/1990 12:00:00 AM							
<a href="#">16</a>	GEN MANIFEST	NYSDEC	1517 ABBOT RD LACKAWANNA NY	S	0.01 / 53.63	-16	<a href="#">95</a>
<a href="#">17</a>	RCRA NON GEN	JACK ADKINS FORD	1212 ABBOTT RD BUFFALO NY 14218-1994	NNW	0.01 / 56.29	-19	<a href="#">95</a>
<b>EPA Handler ID:</b> NYD136868353							
<a href="#">17</a>	LST	JACK ADKINS FORD	1212 ABBOTT ROAD LACKAWANNA NY	NNW	0.01 / 56.29	-19	<a href="#">98</a>
<b>Spill No   Close Date:</b> 0175344   11/09/2001 12:00:00 AM							
<a href="#">17</a>	LST	JACK ADKINS FORD	1212 ABBOTT ROAD LACKAWANNA NY	NNW	0.01 / 56.29	-19	<a href="#">99</a>
<b>Spill No   Close Date:</b> 9500384   06/26/1995 12:00:00 AM							
<a href="#">17</a>	FINDS/FRS	JACK ADKINS FORD	1212 ABBOTT RD BUFFALO NY 14218-1994	NNW	0.01 / 56.29	-19	<a href="#">100</a>
<b>Registry ID:</b> 110004383024							
<a href="#">17</a>	GEN MANIFEST	JACK ADKINS FORD	1212 ABBOTT ROAD LACKAWANNA NY 14218	NNW	0.01 / 56.29	-19	<a href="#">101</a>
<a href="#">18</a>	RCRA NON GEN	SUNOCO SERVICE STATION	1329 ABBOT RD & RIDGE ST LACKAWANNA NY 14218	NNW	0.01 / 56.95	-10	<a href="#">101</a>
<b>EPA Handler ID:</b> NYD986954790							
<a href="#">18</a>	AST	7-ELEVEN #40250	1329 ABBOTT ROAD Lackawanna NY 14218	NNW	0.01 / 56.95	-10	<a href="#">103</a>
<b>Site ID   Site Status:</b> 52544   Active							
<a href="#">18</a>	UST	7-ELEVEN #40250	1329 ABBOTT ROAD Lackawanna NY 14218	NNW	0.01 / 56.95	-10	<a href="#">105</a>
<b>Site ID   Site Status:</b> 52544   Active							
<a href="#">18</a>	NY SPILLS	ATLANTIC 0364-1743	1329 ABBOTT ROAD LACKAWANNA NY	NNW	0.01 / 56.95	-10	<a href="#">118</a>
<b>Spill No   Close Date:</b> 9102756   04/06/1992 12:00:00 AM							
<a href="#">18</a>	NY SPILLS	ATLANTIC STATION	1329 ABBOTT ROAD LACKAWANNA NY	NNW	0.01 / 56.95	-10	<a href="#">119</a>
<b>Spill No   Close Date:</b> 8808100   01/11/1989 12:00:00 AM							
<a href="#">18</a>	NY SPILLS	ATLANTIC 0364-1743	1329 ABBOTT ROAD LACKAWANNA NY	NNW	0.01 / 56.95	-10	<a href="#">120</a>
<b>Spill No   Close Date:</b> 8805767   09/18/1995 12:00:00 AM							

Map Key	DB	Company/Site Name	Address	Direction	Distance (mi/ft)	Elev Diff (ft)	Page Number
<a href="#">18</a>	NY SPILLS	SUNOCO SERVICE STATION	1329 ABBOTT ROAD Lackawanna NY 14218 <i>Spill No   Close Date:</i> 0550628   06/08/2007 12:00:00 AM	NNW	0.01 / 56.95	-10	<a href="#">121</a>
<a href="#">18</a>	NY SPILLS	SUN STATION 0364-1743	1329 ABBOTT ROAD LACKAWANNA NY <i>Spill No   Close Date:</i> 9975662   05/01/2000 12:00:00 AM	NNW	0.01 / 56.95	-10	<a href="#">123</a>
<a href="#">18</a>	NY SPILLS	TAXI AT SUNOCO STATION	1329 ABBOTT AND RIDGE ROA LACKAWANNA NY <i>Spill No   Close Date:</i> 0000866   07/27/2000 12:00:00 AM	NNW	0.01 / 56.95	-10	<a href="#">124</a>
<a href="#">18</a>	NY SPILLS	SUNOCO	1329 ABBOTT ROAD LACKAWANNA NY <i>Spill No   Close Date:</i> 0175537   01/03/2003 12:00:00 AM	NNW	0.01 / 56.95	-10	<a href="#">125</a>
<a href="#">18</a>	NY SPILLS	SUN STATION	1329 ABBOTT ROAD LACKAWANNA NY <i>Spill No   Close Date:</i> 9509660   07/08/1996 12:00:00 AM	NNW	0.01 / 56.95	-10	<a href="#">126</a>
<a href="#">18</a>	LST	ATLANTIC STATION	1329 ABBOTT ROAD LACKAWANNA NY <i>Spill No   Close Date:</i> 9212994   02/19/1993 12:00:00 AM	NNW	0.01 / 56.95	-10	<a href="#">127</a>
<a href="#">18</a>	LST	ATLANTIC REFINING	1329 ABBOTT ROAD LACKAWANNA NY <i>Spill No   Close Date:</i> 8603570   08/29/1986 12:00:00 AM	NNW	0.01 / 56.95	-10	<a href="#">128</a>
<a href="#">18</a>	LST	SUNOCO GAS STATION	1329 ABBOTT RD LACKAWANNA NY <i>Spill No   Close Date:</i> 1203543   08/29/2012 12:00:00 AM	NNW	0.01 / 56.95	-10	<a href="#">129</a>
<a href="#">18</a>	LST	ATLANTIC REFINING	1329 ABBOTT AND RIDGE ROA LACKAWANNA NY <i>Spill No   Close Date:</i> 8603203   04/11/1988 12:00:00 AM	NNW	0.01 / 56.95	-10	<a href="#">131</a>
<a href="#">18</a>	FINDS/FRS	SUNOCO SERVICE STATION	1329 ABBOT RD & RIDGE ST LACKAWANNA NY 14218 <i>Registry ID:</i> 110008052114	NNW	0.01 / 56.95	-10	<a href="#">132</a>
<a href="#">18</a>	NY SPILLS	SUNOCO	1329 ABBOTT RD LACKAWANNA NY <i>Spill No   Close Date:</i> 1408206   04/23/2015 12:00:00 AM	NNW	0.01 / 56.95	-10	<a href="#">133</a>
<a href="#">18</a>	NY SPILLS	SUNOCO GAS STATION	1329 ABBOTT RD LACKAWANNA NY <i>Spill No   Close Date:</i> 1707794   12/22/2017 12:00:00 AM	NNW	0.01 / 56.95	-10	<a href="#">134</a>
<a href="#">18</a>	GEN MANIFEST	SUNOCO SERVICE STATION/ CO-OP #7222	1329 ABBOT RD & RIDGE ST LACKAWANNA NY 14218	NNW	0.01 / 56.95	-10	<a href="#">135</a>

Map Key	DB	Company/Site Name	Address	Direction	Distance (mi/ft)	Elev Diff (ft)	Page Number
<a href="#">18</a>	NY SPILLS	7-11 #40250	1329 ABBOTT RD LACKAWANNA NY 14218 <i>Spill No   Close Date:</i> 2006483   01/06/2021 12:00:00 AM	NNW	0.01 / 56.95	-10	<a href="#">135</a>
<a href="#">18</a>	NY SPILLS	7-11	1329 ABBOT RD LACKAWANNA NY <i>Spill No   Close Date:</i> 2009558   03/01/2021 12:00:00 AM	NNW	0.01 / 56.95	-10	<a href="#">136</a>
<a href="#">18</a>	NY SPILLS	COMMERCIAL 7/11 FORMER SUNOCO	1329 ABBOTT ROAD LACKAWANNA NY <i>Spill No   Close Date:</i> 2201686   08/22/2022 12:00:00 AM	NNW	0.01 / 56.95	-10	<a href="#">137</a>
<a href="#">19</a>	AST	KM POOL SUPPLIES	1437 ABBOTT RD LACKAWANNA NY 14218 <i>Site ID   Site Status:</i> 339738   Unregulated/Closed	NW	0.01 / 58.47	0	<a href="#">138</a>
<a href="#">20</a>	PFAS	Lackawanna Fire Dept	1630 Abbott Rd Lackawanna NY	SSE	0.01 / 63.00	-9	<a href="#">139</a>
<a href="#">21</a>	UST	ABBOTT ROAD PLAZA	1245 ABBOTT RD LACKAWANNA NY 14218 <i>Site ID   Site Status:</i> 351093   Unregulated/Closed	NNW	0.01 / 63.10	-19	<a href="#">140</a>
<a href="#">22</a>	NY SPILLS	SYSTEM TECHNOLOGY	1159 ABBOTT ROAD BUFFALO NY <i>Spill No   Close Date:</i> 0204841   09/18/2002 12:00:00 AM	NNW	0.01 / 67.38	-11	<a href="#">141</a>
<a href="#">23</a>	NY SPILLS	SOUTHLAND 1177 ABBOTT	1177 ABBOTT ROAD BUFFALO NY <i>Spill No   Close Date:</i> 9301220   08/20/1993 12:00:00 AM	NNW	0.02 / 94.19	-20	<a href="#">142</a>
<a href="#">24</a>	RCRA VSQG	DOLLAR GENERAL STORE 9029	1233 ABBOTT RD LACKAWANNA NY 14218 <i>EPA Handler ID:</i> NYR000205237	NNW	0.02 / 98.73	-20	<a href="#">143</a>
<a href="#">24</a>	FINDS/FRS	DOLLAR GENERAL STORE 9029	1233 ABBOTT RD LACKAWANNA NY 14218 <i>Registry ID:</i> 110056380009	NNW	0.02 / 98.73	-20	<a href="#">145</a>
<a href="#">24</a>	NY MANIFEST	DOLLAR GENERAL STORE 9029	1233 ABBOTT RD LACKAWANNA NY 14218	NNW	0.02 / 98.73	-20	<a href="#">145</a>
<a href="#">25</a>	RCRA NON GEN	VALVOLINE INSTANT OIL CHANGE	1318 RIDGE RD LACKAWANNA NY 14218 <i>EPA Handler ID:</i> NYD986990505	N	0.04 / 188.63	-11	<a href="#">145</a>
<a href="#">25</a>	LST	TRUCK AT VALVOLINE	1318 RIDGE ROAD LACKAWANNA NY <i>Spill No   Close Date:</i> 9902632   06/14/1999 12:00:00 AM	N	0.04 / 188.63	-11	<a href="#">148</a>

Map Key	DB	Company/Site Name	Address	Direction	Distance (mi/ft)	Elev Diff (ft)	Page Number
<a href="#">25</a>	GEN MANIFEST	VALVOLINE INSTANT OIL CHANGE	R2 #132 1318 RIDGE RD LACKAWANA NY 14218	N	0.04 / 188.63	-11	<a href="#">148</a>
<a href="#">26</a>	AST	VALVOLINE INSTANT OIL CHANGE	1320 RIDGE ROAD BUFFALO NY 14218 <i>Site ID / Site Status:</i> 55094   Active	N	0.04 / 221.95	-11	<a href="#">149</a>
<a href="#">26</a>	NY SPILLS	VALVOLINE	1320 RIDGE RD LACKAWANNA NY <i>Spill No / Close Date:</i> 0900840   07/23/2009 12:00:00 AM	N	0.04 / 221.95	-11	<a href="#">156</a>
<a href="#">27</a>	NY SPILLS	RESIDENTIAL	85 FAIRDALE RD LACAWANA NY <i>Spill No / Close Date:</i> 1907231   12/03/2019 12:00:00 AM	ENE	0.05 / 261.42	-6	<a href="#">157</a>
<a href="#">28</a>	NY SPILLS	SADDLE TANK	1340 RIDGE RD LACKAWANNA NY <i>Spill No / Close Date:</i> 0606034   09/14/2006 12:00:00 AM	NNE	0.07 / 384.92	-11	<a href="#">158</a>
<a href="#">29</a>	NY SPILLS	LAWN	49 WINSTEAD RD LACKAWANNA NY <i>Spill No / Close Date:</i> 1906325   11/05/2019 12:00:00 AM	NNE	0.08 / 410.65	-11	<a href="#">159</a>
<a href="#">30</a>	NY SPILLS	ON GROUND	109 NORFRED DRIVE LACKAWANNA NY <i>Spill No / Close Date:</i> 0608116   11/17/2006 12:00:00 AM	SW	0.08 / 413.33	-13	<a href="#">160</a>
<a href="#">31</a>	NY SPILLS	DRAINAGE AND SOIL	141 RIDGEWOOD CIRCLE LACKAWANNA NY <i>Spill No / Close Date:</i> 2201240   05/13/2022 12:00:00 AM	ENE	0.09 / 455.46	-9	<a href="#">161</a>
<a href="#">32</a>	SWF/LF	TJR Co. Bethlehem Steel	42 Bedford Avenue Lackawanna NY 0	SSE	0.09 / 470.48	-9	<a href="#">162</a>
<a href="#">33</a>	NY SPILLS	SABIA RESIDENCE	183 WEST ELMVIEW AVENUE LACKAWANNA NY <i>Spill No / Close Date:</i> 9911363   02/07/2000 12:00:00 AM	SSW	0.10 / 530.15	-16	<a href="#">162</a>
<a href="#">34</a>	NY SPILLS	1102 R, POLE	1102 ABBOTT RD BUFFALO NY <i>Spill No / Close Date:</i> 0803956   07/08/2008 12:00:00 AM	NNW	0.10 / 543.28	-17	<a href="#">164</a>
<a href="#">35</a>	NY SPILLS	DOMES HEATING & COLLING	51 RELICH STREET LACKAWANNA NY <i>Spill No / Close Date:</i> 9606490   10/07/1996 12:00:00 AM	NW	0.11 / 590.47	-18	<a href="#">165</a>
<a href="#">36</a>	RCRA NON GEN	R & L COLLISION	1770 ABBOTT RD LACKAWANNA NY 14218-3202 <i>EPA Handler ID:</i> NYD982537326	SSE	0.11 / 600.74	-8	<a href="#">166</a>



Map Key	DB	Company/Site Name	Address	Direction	Distance (mi/ft)	Elev Diff (ft)	Page Number
<a href="#">36</a>	UST	VINCENT FRUCI	1770 ABBOTT RD LACKAWANNA NY 14218 <i>Site ID   Site Status:</i> 53719   Unregulated/Closed	SSE	0.11 / 600.74	-8	<a href="#">168</a>
<a href="#">36</a>	NY SPILLS	TANK PIT	1770 ABBOTT ROAD LACKAWANNA NY <i>Spill No   Close Date:</i> 1711379   07/12/2018 12:00:00 AM	SSE	0.11 / 600.74	-8	<a href="#">171</a>
<a href="#">36</a>	GEN MANIFEST	R & L COLLISION	1770 ABBOTT ROAD LACKAWANNA NY 14218	SSE	0.11 / 600.74	-8	<a href="#">173</a>
<a href="#">37</a>	NY SPILLS	NAT GRID	95 NORFRED RD LACKAWANNA NY <i>Spill No   Close Date:</i> 0608147   11/17/2006 12:00:00 AM	WSW	0.12 / 636.58	-13	<a href="#">173</a>
<a href="#">38</a>	RCRA SQG	LACKAWANNA HIGH SCHOOL	500 MARTIN RD LACKAWANNA NY 14218 <i>EPA Handler ID:</i> NYD986965358	S	0.12 / 640.21	-9	<a href="#">174</a>
<a href="#">38</a>	UST	LACKAWANNA SECONDARY CENTER	500 MARTIN RD LACKAWANNA NY 14218-2898 <i>Site ID   Site Status:</i> 52766   Unregulated/Closed	S	0.12 / 640.21	-9	<a href="#">176</a>
<a href="#">38</a>	NY SPILLS	LACKAWANNA SENIOR HIGH	500 MARTIN ROAD LACKAWANNA NY <i>Spill No   Close Date:</i> 8710160   06/22/1988 12:00:00 AM	S	0.12 / 640.21	-9	<a href="#">180</a>
<a href="#">38</a>	GEN MANIFEST	LACKAWANA CITY SCHOOL DISTRICT	500 MARTIN ROAD LACKAWANA NY 14218	S	0.12 / 640.21	-9	<a href="#">181</a>
<a href="#">39</a>	NY SPILLS	LEAKING BLUE JEEP LIBERTY	4 MYERS RD BUFFALO NY <i>Spill No   Close Date:</i> 1603996   08/02/2016 12:00:00 AM	SE	0.12 / 659.28	-9	<a href="#">183</a>
<a href="#">40</a>	RCRA NON GEN	RICKIES DONUTS - FORMER	1785 ABBOTT RD LACKAWANNA NY 14218-3201 <i>EPA Handler ID:</i> NYR000131581	SSE	0.14 / 719.49	-8	<a href="#">184</a>
<a href="#">40</a>	UST	DICKIES DONUTS	1785 ABBOTT RD LACKAWANNA NY 14218 <i>Site ID   Site Status:</i> 54680   Unregulated/Closed	SSE	0.14 / 719.49	-8	<a href="#">186</a>
<a href="#">41</a>	RCRA LQG	NIAGARA MOHAWK POWER CORP A NATIONAL GRID CO POLE 73R	75 NORFRED DR POLE 73R BUFFALO NY 14218 <i>EPA Handler ID:</i> NYP000257386	WSW	0.14 / 723.69	-15	<a href="#">190</a>
<a href="#">42</a>	UST	ST. MARTIN'S CHURCH	DOWNING ST & HANSON ST BUFFALO NY 14220	NNW	0.14 / 735.45	-19	<a href="#">192</a>

Map Key	DB	Company/Site Name	Address	Direction	Distance (mi/ft)	Elev Diff (ft)	Page Number
<b>Site ID   Site Status:</b> 347627   Unregulated/Closed							
<a href="#">43</a>	RCRA NON GEN	AVIS LUBE	1205 RIDGE RD LACKAWANNA NY 14218-1816 <b>EPA Handler ID:</b> NYD986967024	NW	0.14 / 765.50	-2	<a href="#">192</a>
<a href="#">44</a>	AST	DRAG-IN AUTOMOTIVE REPAIR AND SERVICE CORP.	1205 RIDGE RD. Lackawanna NY 14218  <b>Site ID   Site Status:</b> 457362   Active	NW	0.15 / 769.40	-1	<a href="#">195</a>
<a href="#">44</a>	AST	AERO CONTRACTING	1205 RIDGE RD LACKAWANNA NY 14218  <b>Site ID   Site Status:</b> 54204   Unregulated/Closed	NW	0.15 / 769.40	-1	<a href="#">200</a>
<a href="#">44</a>	UST	AERO CONTRACTING	1205 RIDGE RD LACKAWANNA NY 14218  <b>Site ID   Site Status:</b> 54204   Unregulated/Closed	NW	0.15 / 769.40	-1	<a href="#">205</a>
<a href="#">45</a>	PFAS IND	AVIS LUBE	LACKAWANNA NY	NW	0.15 / 778.09	-1	<a href="#">208</a>
<a href="#">46</a>	RCRA NON GEN	BENCHMARK ABBOTT ROAD PLAZA ASSOCIATES LLC	1216-1234 ABBOTT RD LACKAWANNA NY 14218  <b>EPA Handler ID:</b> NYR000238022	N	0.16 / 831.99	-15	<a href="#">209</a>
<a href="#">47</a>	LST	DR. GALUOTA OFFICE	1050 ABBOTT ROAD BUFFALO NY  <b>Spill No   Close Date:</b> 8911256   04/30/2009 12:00:00 AM	NNW	0.20 / 1,067.01	-18	<a href="#">210</a>
<a href="#">48</a>	RCRA NON GEN	MIDAS MUFFLER FORMER	1412 RIDGE RD LACKAWANNA NY 14218  <b>EPA Handler ID:</b> NYR000205310	NE	0.22 / 1,168.68	-11	<a href="#">212</a>
<a href="#">49</a>	RCRA NON GEN	LOUIS CLEANERS	1032 ABBOTT RD BUFFALO NY 14220  <b>EPA Handler ID:</b> NYD981561178	NNW	0.25 / 1,297.95	-18	<a href="#">214</a>
<a href="#">49</a>	DRYCLEANERS	LOUIS DRY CLEANERS	1032 ABBOTT RD BUFFALO NY 14220	NNW	0.25 / 1,297.95	-18	<a href="#">216</a>
<a href="#">49</a>	FED DRYCLEANERS	LOUIS DRY CLEANERS	1032 ABBOTT ROAD BUFFALO NY 14220  <b>FRS Facility ID:</b> 110002361499	NNW	0.25 / 1,297.95	-18	<a href="#">220</a>
<a href="#">50</a>	LST	UNITED REFINING M-0330	1131 RIDGE ROAD LACKAWANNA NY  <b>Spill No   Close Date:</b> 9303064   06/02/2005 12:00:00 AM	WNW	0.28 / 1,476.74	13	<a href="#">220</a>
<a href="#">51</a>	LST	KARYCZAK SUNOCO	995 ABBOTT ROAD BUFFALO NY	NNW	0.32 / 1,709.62	-20	<a href="#">223</a>

Map Key	DB	Company/Site Name	Address	Direction	Distance (mi/ft)	Elev Diff (ft)	Page Number
<b>Spill No   Close Date:</b> 9009600   12/04/1998 12:00:00 AM							
<a href="#">52</a>	LST	473 EAST DELAVAN INC.	975 ABBOTT ROAD BUFFALO NY	NNW	0.36 / 1,905.85	-20	<a href="#">225</a>
<b>Spill No   Close Date:</b> 8906315   01/14/1991 12:00:00 AM							
<a href="#">52</a>	LST	473 EAST DELAVAN	975 ABBOTT ROAD BUFFALO NY	NNW	0.36 / 1,905.85	-20	<a href="#">227</a>
<b>Spill No   Close Date:</b> 9009750   09/26/1994 12:00:00 AM							
<a href="#">53</a>	LANDFILL INACTIVE	Lackawanna City Landfill	1914 Abbott Rd Buffalo NY	SSE	0.40 / 2,137.58	-9	<a href="#">229</a>
<a href="#">53</a>	PFAS LANDFILL	Lackawanna City Landfill	1914 Abbott Rd Buffalo NY	SSE	0.40 / 2,137.58	-9	<a href="#">231</a>
<a href="#">54</a>	CERCLIS	LACKAWANNA LF	1938 ABBOT RD LACKAWANNA NY 14218	SSE	0.41 / 2,179.51	-5	<a href="#">231</a>
<b>Site EPA ID:</b> NYD980506976							
<a href="#">54</a>	CERCLIS NFRAP	LACKAWANNA LF	1938 ABBOT RD LACKAWANNA NY 14218	SSE	0.41 / 2,179.51	-5	<a href="#">233</a>
<b>Site EPA ID:</b> NYD980506976							
<a href="#">54</a>	SHWS	Lackawanna City Landfill	1938 Abbott Road Lackawanna NY 14218	SSE	0.41 / 2,179.51	-5	<a href="#">235</a>
<a href="#">54</a>	SEMS ARCHIVE	LACKAWANNA LF	1938 ABBOT RD LACKAWANNA NY 14218	SSE	0.41 / 2,179.51	-5	<a href="#">238</a>
<b>EPA ID:</b> NYD980506976							
<a href="#">55</a>	LST	BUFFALO FIRE STATION #4	ABBOTT & HOLLYWOOD BUFFALO NY	NNW	0.43 / 2,293.20	-19	<a href="#">239</a>
<b>Spill No   Close Date:</b> 9910984   06/02/2000 12:00:00 AM							
<a href="#">55</a>	LST	ENGINE #4 FIRE STATION	ABBOTT & HOLLYWOOD AVENUE BUFFALO NY	NNW	0.43 / 2,293.20	-19	<a href="#">240</a>
<b>Spill No   Close Date:</b> 9910198   01/05/2000 12:00:00 AM							
<a href="#">56</a>	HSWDS	Lackawanna Landfill	Abbott Rd. Lackawanna 14218 NY	SSE	0.44 / 2,328.94	-7	<a href="#">241</a>
<a href="#">56</a>	HSWDS	Lackawanna Landfill	Abbott Rd. Lackawanna 14218 NY	SSE	0.44 / 2,328.94	-7	<a href="#">242</a>
<a href="#">57</a>	LST	JOANNE CONNERS	111 HOLLYWOOD BUFFALO NY	NNW	0.49 / 2,598.28	-20	<a href="#">243</a>
<b>Spill No   Close Date:</b> 9108444   05/29/1992 12:00:00 AM							

## Executive Summary: Summary by Data Source

### **Standard**

#### **Federal**

##### **SEMS ARCHIVE - SEMS List 8R Archive Sites**

A search of the SEMS ARCHIVE database, dated May 22, 2024 has found that there are 1 SEMS ARCHIVE site(s) within approximately 0.50miles of the project property.

<b><u>Lower Elevation</u></b>	<b><u>Address</u></b>	<b><u>Direction</u></b>	<b><u>Distance (mi/ft)</u></b>	<b><u>Map Key</u></b>
LACKAWANNA LF	1938 ABBOT RD LACKAWANNA NY 14218	SSE	0.41 / 2,179.51	<a href="#">54</a>
<i>EPA ID: NYD980506976</i>				

##### **CERCLIS - Comprehensive Environmental Response, Compensation and Liability Information System - CERCLIS**

A search of the CERCLIS database, dated Oct 25, 2013 has found that there are 1 CERCLIS site(s) within approximately 0.50miles of the project property.

<b><u>Lower Elevation</u></b>	<b><u>Address</u></b>	<b><u>Direction</u></b>	<b><u>Distance (mi/ft)</u></b>	<b><u>Map Key</u></b>
LACKAWANNA LF	1938 ABBOT RD LACKAWANNA NY 14218	SSE	0.41 / 2,179.51	<a href="#">54</a>
<i>Site EPA ID: NYD980506976</i>				

##### **CERCLIS NFRAP - CERCLIS - No Further Remedial Action Planned**

A search of the CERCLIS NFRAP database, dated Oct 25, 2013 has found that there are 1 CERCLIS NFRAP site(s) within approximately 0.50miles of the project property.

<b><u>Lower Elevation</u></b>	<b><u>Address</u></b>	<b><u>Direction</u></b>	<b><u>Distance (mi/ft)</u></b>	<b><u>Map Key</u></b>
LACKAWANNA LF	1938 ABBOT RD LACKAWANNA NY 14218	SSE	0.41 / 2,179.51	<a href="#">54</a>
<i>Site EPA ID: NYD980506976</i>				

##### **RCRA LQG - RCRA Generator List**

A search of the RCRA LQG database, dated Apr 8, 2024 has found that there are 1 RCRA LQG site(s) within approximately 0.25miles of the project property.

<b><u>Lower Elevation</u></b>	<b><u>Address</u></b>	<b><u>Direction</u></b>	<b><u>Distance (mi/ft)</u></b>	<b><u>Map Key</u></b>
NIAGARA MOHAWK POWER CORP A NATIONAL GRID CO POLE 73R	75 NORFRED DR POLE 73R BUFFALO NY 14218	WSW	0.14 / 723.69	<a href="#">41</a>
<i>EPA Handler ID: NYP000257386</i>				

##### **RCRA SQG - RCRA Small Quantity Generators List**

A search of the RCRA SQG database, dated Apr 8, 2024 has found that there are 1 RCRA SQG site(s) within approximately 0.25miles of the project property.

<u>Lower Elevation</u>	<u>Address</u>	<u>Direction</u>	<u>Distance (mi/ft)</u>	<u>Map Key</u>
LACKAWANNA HIGH SCHOOL	500 MARTIN RD LACKAWANNA NY 14218	S	0.12 / 640.21	<a href="#">38</a>
<b>EPA Handler ID: NYD986965358</b>				

### **RCRA VSQG - RCRA Very Small Quantity Generators List**

A search of the RCRA VSQG database, dated Apr 8, 2024 has found that there are 2 RCRA VSQG site(s) within approximately 0.25 miles of the project property.

<u>Lower Elevation</u>	<u>Address</u>	<u>Direction</u>	<u>Distance (mi/ft)</u>	<u>Map Key</u>
FAMILY DOLLAR STORE 3197	1234 ABBOTT RD LACKAWANNA NY 14218-1944	NNW	0.01 / 52.34	<a href="#">14</a>
<b>EPA Handler ID: NYR000212951</b>				
DOLLAR GENERAL STORE 9029	1233 ABBOTT RD LACKAWANNA NY 14218	NNW	0.02 / 98.73	<a href="#">24</a>
<b>EPA Handler ID: NYR000205237</b>				

### **RCRA NON GEN - RCRA Non-Generators**

A search of the RCRA NON GEN database, dated Apr 8, 2024 has found that there are 10 RCRA NON GEN site(s) within approximately 0.25miles of the project property.

<u>Lower Elevation</u>	<u>Address</u>	<u>Direction</u>	<u>Distance (mi/ft)</u>	<u>Map Key</u>
SUNOCO #0616-1756	1361 ABBOTT RD LACKAWANNA NY 14218	NNW	0.00 / 22.92	<a href="#">10</a>
<b>EPA Handler ID: NYD986957694</b>				
JACK ADKINS FORD	1212 ABBOTT RD BUFFALO NY 14218-1994	NNW	0.01 / 56.29	<a href="#">17</a>
<b>EPA Handler ID: NYD136868353</b>				
SUNOCO SERVICE STATION	1329 ABBOT RD & RIDGE ST LACKAWANNA NY 14218	NNW	0.01 / 56.95	<a href="#">18</a>
<b>EPA Handler ID: NYD986954790</b>				
VALVOLINE INSTANT OIL CHANGE	1318 RIDGE RD LACKAWANNA NY 14218	N	0.04 / 188.63	<a href="#">25</a>
<b>EPA Handler ID: NYD986990505</b>				
R & L COLLISION	1770 ABBOTT RD LACKAWANNA NY 14218-3202	SSE	0.11 / 600.74	<a href="#">36</a>
<b>EPA Handler ID: NYD982537326</b>				
RICKIES DONUTS - FORMER	1785 ABBOTT RD LACKAWANNA NY 14218-3201	SSE	0.14 / 719.49	<a href="#">40</a>
<b>EPA Handler ID: NYR000131581</b>				
AVIS LUBE	1205 RIDGE RD LACKAWANNA NY 14218-1816	NW	0.14 / 765.50	<a href="#">43</a>
<b>EPA Handler ID: NYD986967024</b>				

<u>Lower Elevation</u>	<u>Address</u>	<u>Direction</u>	<u>Distance (mi/ft)</u>	<u>Map Key</u>
BENCHMARK ABBOTT ROAD PLAZA ASSOCIATES LLC	1216-1234 ABBOTT RD LACKAWANNA NY 14218	N	0.16 / 831.99	<a href="#">46</a>
<i>EPA Handler ID: NYR000238022</i>				
MIDAS MUFFLER FORMER	1412 RIDGE RD LACKAWANNA NY 14218	NE	0.22 / 1,168.68	<a href="#">48</a>
<i>EPA Handler ID: NYR000205310</i>				
LOUIS CLEANERS	1032 ABBOTT RD BUFFALO NY 14220	NNW	0.25 / 1,297.95	<a href="#">49</a>
<i>EPA Handler ID: NYD981561178</i>				

## State

### SHWS - Registry of Inactive Hazardous Waste Disposal Sites in New York State

A search of the SHWS database, dated Aug 5, 2024 has found that there are 1 SHWS site(s) within approximately 1.00miles of the project property.

<u>Lower Elevation</u>	<u>Address</u>	<u>Direction</u>	<u>Distance (mi/ft)</u>	<u>Map Key</u>
Lackawanna City Landfill	1938 Abbott Road Lackawanna NY 14218	SSE	0.41 / 2,179.51	<a href="#">54</a>

### HSWDS - Hazardous Substance Waste Disposal Sites

A search of the HSWDS database, dated Oct 24, 2003 has found that there are 2 HSWDS site(s) within approximately 1.00miles of the project property.

<u>Lower Elevation</u>	<u>Address</u>	<u>Direction</u>	<u>Distance (mi/ft)</u>	<u>Map Key</u>
Lackawanna Landfill	Abbott Rd. Lackawanna 14218 NY	SSE	0.44 / 2,328.94	<a href="#">56</a>
Lackawanna Landfill	Abbott Rd. Lackawanna 14218 NY	SSE	0.44 / 2,328.94	<a href="#">56</a>

### SWF/LF - Solid Waste Facilities and Landfills

A search of the SWF/LF database, dated Aug 17, 2023 has found that there are 1 SWF/LF site(s) within approximately 0.50miles of the project property.

<u>Lower Elevation</u>	<u>Address</u>	<u>Direction</u>	<u>Distance (mi/ft)</u>	<u>Map Key</u>
TJR Co. Bethlehem Steel	42 Bedford Avenue Lackawanna NY 0	SSE	0.09 / 470.48	<a href="#">32</a>

### LANDFILL INACTIVE - Inactive Landfill Facilities

A search of the LANDFILL INACTIVE database, dated May 16, 2024 has found that there are 1 LANDFILL INACTIVE site(s) within approximately 0.50miles of the project property.

<u>Lower Elevation</u>	<u>Address</u>	<u>Direction</u>	<u>Distance (mi/ft)</u>	<u>Map Key</u>
Lackawanna City Landfill	1914 Abbott Rd Buffalo NY	SSE	0.40 / 2,137.58	<a href="#">53</a>

## **LST - Leaking Storage Tanks**

A search of the LST database, dated Jun 26, 2024 has found that there are 17 LST site(s) within approximately 0.50miles of the project property.

<u>Equal/Higher Elevation</u>	<u>Address</u>	<u>Direction</u>	<u>Distance (mi/ft)</u>	<u>Map Key</u>
UNITED REFINING M-0330	1131 RIDGE ROAD LACKAWANNA NY	WNW	0.28 / 1,476.74	<a href="#">50</a>

**Spill No | Close Date:** 9303064 | 06/02/2005 12:00:00 AM

<u>Lower Elevation</u>	<u>Address</u>	<u>Direction</u>	<u>Distance (mi/ft)</u>	<u>Map Key</u>
MOBIL	ABBOTT RD & RIDGE RD LACKAWANNA NY	NNW	0.00 / 0.00	<a href="#">2</a>

**Spill No | Close Date:** 8602162 | 10/06/1986 12:00:00 AM

TANKS AT 1517 ABBOTT ROAD	1517 ABBOTT ROAD LACKAWANNA NY	S	0.01 / 53.63	<a href="#">16</a>
---------------------------	-----------------------------------	---	--------------	--------------------

**Spill No | Close Date:** 8906132 | 06/28/1990 12:00:00 AM

JACK ADKINS FORD	1212 ABBOTT ROAD LACKAWANNA NY	NNW	0.01 / 56.29	<a href="#">17</a>
------------------	-----------------------------------	-----	--------------	--------------------

**Spill No | Close Date:** 0175344 | 11/09/2001 12:00:00 AM

JACK ADKINS FORD	1212 ABBOTT ROAD LACKAWANNA NY	NNW	0.01 / 56.29	<a href="#">17</a>
------------------	-----------------------------------	-----	--------------	--------------------

**Spill No | Close Date:** 9500384 | 06/26/1995 12:00:00 AM

ATLANTIC REFINING	1329 ABBOTT AND RIDGE ROA LACKAWANNA NY	NNW	0.01 / 56.95	<a href="#">18</a>
-------------------	--	-----	--------------	--------------------

**Spill No | Close Date:** 8603203 | 04/11/1988 12:00:00 AM

ATLANTIC STATION	1329 ABBOTT ROAD LACKAWANNA NY	NNW	0.01 / 56.95	<a href="#">18</a>
------------------	-----------------------------------	-----	--------------	--------------------

**Spill No | Close Date:** 9212994 | 02/19/1993 12:00:00 AM

ATLANTIC REFINING	1329 ABBOTT ROAD LACKAWANNA NY	NNW	0.01 / 56.95	<a href="#">18</a>
-------------------	-----------------------------------	-----	--------------	--------------------

**Spill No | Close Date:** 8603570 | 08/29/1986 12:00:00 AM

SUNOCO GAS STATION	1329 ABBOTT RD LACKAWANNA NY	NNW	0.01 / 56.95	<a href="#">18</a>
--------------------	---------------------------------	-----	--------------	--------------------

**Spill No | Close Date:** 1203543 | 08/29/2012 12:00:00 AM

TRUCK AT VALVOLINE	1318 RIDGE ROAD LACKAWANNA NY	N	0.04 / 188.63	<a href="#">25</a>
--------------------	----------------------------------	---	---------------	--------------------

<u>Lower Elevation</u>	<u>Address</u>	<u>Direction</u>	<u>Distance (mi/ft)</u>	<u>Map Key</u>
<b>Spill No   Close Date:</b> 9902632   06/14/1999 12:00:00 AM				
DR. GALUOTA OFFICE	1050 ABBOTT ROAD BUFFALO NY	NNW	0.20 / 1,067.01	<a href="#">47</a>
<b>Spill No   Close Date:</b> 8911256   04/30/2009 12:00:00 AM				
KARYCZAK SUNOCO	995 ABBOTT ROAD BUFFALO NY	NNW	0.32 / 1,709.62	<a href="#">51</a>
<b>Spill No   Close Date:</b> 9009600   12/04/1998 12:00:00 AM				
473 EAST DELAVAN	975 ABBOTT ROAD BUFFALO NY	NNW	0.36 / 1,905.85	<a href="#">52</a>
<b>Spill No   Close Date:</b> 9009750   09/26/1994 12:00:00 AM				
473 EAST DELAVAN INC.	975 ABBOTT ROAD BUFFALO NY	NNW	0.36 / 1,905.85	<a href="#">52</a>
<b>Spill No   Close Date:</b> 8906315   01/14/1991 12:00:00 AM				
ENGINE #4 FIRE STATION	ABBOTT & HOLLYWOOD AVENUE BUFFALO NY	NNW	0.43 / 2,293.20	<a href="#">55</a>
<b>Spill No   Close Date:</b> 9910198   01/05/2000 12:00:00 AM				
BUFFALO FIRE STATION #4	ABBOTT & HOLLYWOOD BUFFALO NY	NNW	0.43 / 2,293.20	<a href="#">55</a>
<b>Spill No   Close Date:</b> 9910984   06/02/2000 12:00:00 AM				
JOANNE CONNERS	111 HOLLYWOOD BUFFALO NY	NNW	0.49 / 2,598.28	<a href="#">57</a>
<b>Spill No   Close Date:</b> 9108444   05/29/1992 12:00:00 AM				

### UST - Underground Storage Tanks- UST-Petroleum Bulk Storage (PBS)

A search of the UST database, dated Aug 14, 2024 has found that there are 9 UST site(s) within approximately 0.25miles of the project property.

<u>Lower Elevation</u>	<u>Address</u>	<u>Direction</u>	<u>Distance (mi/ft)</u>	<u>Map Key</u>
SUNOCO #0616-1756	1361 ABBOTT RD Lackawanna NY 14218	NNW	0.00 / 22.92	<a href="#">10</a>
<b>Site ID   Site Status:</b> 52297   Unregulated/Closed				
PAUL ROBEL'S SERVICE	1471 ABBOTT RD LACKAWANNA NY 14218	S	0.01 / 53.54	<a href="#">15</a>
<b>Site ID   Site Status:</b> 54466   Unregulated/Closed				
7-ELEVEN #40250	1329 ABBOTT ROAD Lackawanna NY 14218	NNW	0.01 / 56.95	<a href="#">18</a>
<b>Site ID   Site Status:</b> 52544   Active				
ABBOTT ROAD PLAZA	1245 ABBOTT RD LACKAWANNA NY 14218	NNW	0.01 / 63.10	<a href="#">21</a>
<b>Site ID   Site Status:</b> 351093   Unregulated/Closed				



<u>Lower Elevation</u>	<u>Address</u>	<u>Direction</u>	<u>Distance (mi/ft)</u>	<u>Map Key</u>
VINCENT FRUCI	1770 ABBOTT RD LACKAWANNA NY 14218	SSE	0.11 / 600.74	<a href="#">36</a>
	<b>Site ID   Site Status:</b> 53719   Unregulated/Closed			
LACKAWANNA SECONDARY CENTER	500 MARTIN RD LACKAWANNA NY 14218-2898	S	0.12 / 640.21	<a href="#">38</a>
	<b>Site ID   Site Status:</b> 52766   Unregulated/Closed			
DICKIES DONUTS	1785 ABBOTT RD LACKAWANNA NY 14218	SSE	0.14 / 719.49	<a href="#">40</a>
	<b>Site ID   Site Status:</b> 54680   Unregulated/Closed			
ST. MARTIN'S CHURCH	DOWNING ST & HANSON ST BUFFALO NY 14220	NNW	0.14 / 735.45	<a href="#">42</a>
	<b>Site ID   Site Status:</b> 347627   Unregulated/Closed			
AERO CONTRACTING	1205 RIDGE RD LACKAWANNA NY 14218	NW	0.15 / 769.40	<a href="#">44</a>
	<b>Site ID   Site Status:</b> 54204   Unregulated/Closed			

### **AST - The Bulk Storage Program Database - AST**

A search of the AST database, dated Aug 14, 2024 has found that there are 6 AST site(s) within approximately 0.25miles of the project property.

<u>Equal/Higher Elevation</u>	<u>Address</u>	<u>Direction</u>	<u>Distance (mi/ft)</u>	<u>Map Key</u>
KM POOL SUPPLIES	1437 ABBOTT RD LACKAWANNA NY 14218	NW	0.01 / 58.47	<a href="#">19</a>
	<b>Site ID   Site Status:</b> 339738   Unregulated/Closed			
<u>Lower Elevation</u>	<u>Address</u>	<u>Direction</u>	<u>Distance (mi/ft)</u>	<u>Map Key</u>
COLE MUFFLER INC.	1295 RIDGE RD CORNER OF ABBOTT LACKAWANNA NY 14218	NNW	0.00 / 0.00	<a href="#">1</a>
	<b>Site ID   Site Status:</b> 343869   Active			
7-ELEVEN #40250	1329 ABBOTT ROAD Lackawanna NY 14218	NNW	0.01 / 56.95	<a href="#">18</a>
	<b>Site ID   Site Status:</b> 52544   Active			
VALVOLINE INSTANT OIL CHANGE	1320 RIDGE ROAD BUFFALO NY 14218	N	0.04 / 221.95	<a href="#">26</a>
	<b>Site ID   Site Status:</b> 55094   Active			
DRAG-IN AUTOMOTIVE REPAIR AND SERVICE CORP.	1205 RIDGE RD. Lackawanna NY 14218	NW	0.15 / 769.40	<a href="#">44</a>
	<b>Site ID   Site Status:</b> 457362   Active			
AERO CONTRACTING	1205 RIDGE RD LACKAWANNA NY 14218	NW	0.15 / 769.40	<a href="#">44</a>

<u>Lower Elevation</u>	<u>Address</u>	<u>Direction</u>	<u>Distance (mi/ft)</u>	<u>Map Key</u>
------------------------	----------------	------------------	-------------------------	----------------

*Site ID | Site Status: 54204 | Unregulated/Closed*

## **Non Standard**

### **Federal**

#### **FINDS/FRS - Facility Registry Service/Facility Index**

A search of the FINDS/FRS database, dated Apr 26, 2024 has found that there are 7 FINDS/FRS site(s) within approximately 0.02miles of the project property.

<u>Lower Elevation</u>	<u>Address</u>	<u>Direction</u>	<u>Distance (mi/ft)</u>	<u>Map Key</u>
------------------------	----------------	------------------	-------------------------	----------------

SUNOCO #0616-1756	1361 ABBOTT RD LACKAWANNA NY 14218	NNW	0.00 / 22.92	<a href="#">10</a>
-------------------	---------------------------------------	-----	--------------	--------------------

*Registry ID: 110045451015*

ABBOTT MOTORS	1645 ABBOTT RD LACKAWANNA NY 14218	SSE	0.01 / 46.50	<a href="#">12</a>
---------------	---------------------------------------	-----	--------------	--------------------

*Registry ID: 110019437242*

FAMILY DOLLAR STORE 3197	1234 ABBOTT RD LACKAWANNA NY 14218-1944	NNW	0.01 / 52.34	<a href="#">14</a>
--------------------------	--	-----	--------------	--------------------

*Registry ID: 110063000265*

MUCCI COLLISION	1471 ABBOTT RD LACKAWANNA NY 14218	S	0.01 / 53.54	<a href="#">15</a>
-----------------	---------------------------------------	---	--------------	--------------------

*Registry ID: 110019302146*

JACK ADKINS FORD	1212 ABBOTT RD BUFFALO NY 14218-1994	NNW	0.01 / 56.29	<a href="#">17</a>
------------------	---	-----	--------------	--------------------

*Registry ID: 110004383024*

SUNOCO SERVICE STATION	1329 ABBOT RD & RIDGE ST LACKAWANNA NY 14218	NNW	0.01 / 56.95	<a href="#">18</a>
------------------------	---	-----	--------------	--------------------

*Registry ID: 110008052114*

DOLLAR GENERAL STORE 9029	1233 ABBOTT RD LACKAWANNA NY 14218	NNW	0.02 / 98.73	<a href="#">24</a>
---------------------------	---------------------------------------	-----	--------------	--------------------

*Registry ID: 110056380009*

#### **PFAS IND - PFAS Industry Sectors**

A search of the PFAS IND database, dated Jul 1, 2024 has found that there are 1 PFAS IND site(s) within approximately 0.50miles of the project property.

<u>Lower Elevation</u>	<u>Address</u>	<u>Direction</u>	<u>Distance (mi/ft)</u>	<u>Map Key</u>
------------------------	----------------	------------------	-------------------------	----------------

AVIS LUBE	LACKAWANNA NY	NW	0.15 / 778.09	<a href="#">45</a>
-----------	---------------	----	---------------	--------------------

#### **FED DRYCLEANERS - Drycleaner Facilities**

A search of the FED DRYCLEANERS database, dated May 5, 2024 has found that there are 1 FED DRYCLEANERS site(s) within approximately 0.25miles of the project property.

<u>Lower Elevation</u>	<u>Address</u>	<u>Direction</u>	<u>Distance (mi/ft)</u>	<u>Map Key</u>
LOUIS DRY CLEANERS	1032 ABBOTT ROAD BUFFALO NY 14220	NNW	0.25 / 1,297.95	<a href="#">49</a>

*FRS Facility ID: 110002361499*

### **AFS - Air Facility System**

A search of the AFS database, dated Oct 17, 2014 has found that there are 1 AFS site(s) within approximately 0.02miles of the project property.

<u>Lower Elevation</u>	<u>Address</u>	<u>Direction</u>	<u>Distance (mi/ft)</u>	<u>Map Key</u>
MUCCI COLLISION	1471 ABBOTT RD. LACKAWANNA NY 14218	S	0.01 / 53.54	<a href="#">15</a>

### **State**

### **NY SPILLS - Spill Incidents Database**

A search of the NY SPILLS database, dated Jun 26, 2024 has found that there are 53 NY SPILLS site(s) within approximately 0.12 miles of the project property.

<u>Lower Elevation</u>	<u>Address</u>	<u>Direction</u>	<u>Distance (mi/ft)</u>	<u>Map Key</u>
ATLANTIC STATION	RIDGE ROAD AT ABBOTT ROAD LACKAWANNA NY	NNW	0.00 / 0.00	<a href="#">2</a>
	<i>Spill No   Close Date: 8801885   05/31/1988 12:00:00 AM</i>			
QUALITY PLAZA	ABBOTT RD & RIDGE RD LACKAWANNA NY	NNW	0.00 / 0.00	<a href="#">2</a>
	<i>Spill No   Close Date: 0075256   07/24/2000 12:00:00 AM</i>			
UNK. OILY SUBSTANCE	ABBOTT RD & RIDGE RD LACKAWANNA NY	NNW	0.00 / 0.00	<a href="#">2</a>
	<i>Spill No   Close Date: 0375291   09/10/2003 12:00:00 AM</i>			
CITY OF LACKAWANNA	ABBOTT & BELL STREET LACKAWANNA NY	NNW	0.00 / 0.00	<a href="#">3</a>
	<i>Spill No   Close Date: 9310366   12/15/1993 12:00:00 AM</i>			
POLE 1259	1259 ABBOT RD LACKAWANNA NY	NNW	0.00 / 0.00	<a href="#">4</a>
	<i>Spill No   Close Date: 2206823   11/09/2022 12:00:00 AM</i>			
PATERNOSTRA SHOP	1230 ABBOTT ROAD LACKAWANNA NY	NNW	0.00 / 0.00	<a href="#">5</a>
	<i>Spill No   Close Date: 9004749   08/17/1990 12:00:00 AM</i>			
IN ROADWAY	ABBOTT WEBER RD LACKAWANNA NY	SSE	0.00 / 0.00	<a href="#">6</a>

<u>Lower Elevation</u>	<u>Address</u>	<u>Direction</u>	<u>Distance (mi/ft)</u>	<u>Map Key</u>
<b>Spill No   Close Date:</b> 0707408   11/21/2007 12:00:00 AM				
"ASBESTOS" FISHER/ABBOTT	ABBOTT AND FISHER ROADS WEST SENECA NY	SSE	0.00 / 0.00	<a href="#">8</a>
<b>Spill No   Close Date:</b> 8910651   02/23/1990 12:00:00 AM				
UNKNOWN PRIVATE AUTO	ABBOTT & DORRANCE (PLAZA) LACKAWANNA NY	NNW	0.00 / 0.00	<a href="#">9</a>
<b>Spill No   Close Date:</b> 9105325   08/16/1991 12:00:00 AM				
MOBIL OIL 08-HA7	1361 ABBOTT ROAD LACKAWANNA NY	NNW	0.00 / 22.92	<a href="#">10</a>
<b>Spill No   Close Date:</b> 9200703   05/12/1992 12:00:00 AM				
MOBIL OIL	1361 ABBOTT ROAD LACKAWANNA NY	NNW	0.00 / 22.92	<a href="#">10</a>
<b>Spill No   Close Date:</b> 9202009   07/16/1992 12:00:00 AM				
MOBIL OIL STATION	1361 ABBOTT ROAD LACKAWANNA NY	NNW	0.00 / 22.92	<a href="#">10</a>
<b>Spill No   Close Date:</b> 9612711   01/30/1997 12:00:00 AM				
EXXON/MOBIL	1361 ABBOTT ROAD LACKAWANNA NY	NNW	0.00 / 22.92	<a href="#">10</a>
<b>Spill No   Close Date:</b> 0108201   11/13/2001 12:00:00 AM				
EXXONMOBIL	1361 ABBOTT ROAD LACKAWANNA NY	NNW	0.00 / 22.92	<a href="#">10</a>
<b>Spill No   Close Date:</b> 0600993   06/21/2012 12:00:00 AM				
SUNOCO	1361 ABBOTT ROAD LACKAWANNA NY	NNW	0.00 / 22.92	<a href="#">10</a>
<b>Spill No   Close Date:</b> 1404607   08/15/2014 12:00:00 AM				
BUSINESS	1361 ABBOTT RD LACKAWANNA NY	NNW	0.00 / 22.92	<a href="#">10</a>
<b>Spill No   Close Date:</b> 1507495   02/10/2016 12:00:00 AM				
BUSINESS SUNOCO	1361 ABBOTT RD LACKAWANNA NY	NNW	0.00 / 22.92	<a href="#">10</a>
<b>Spill No   Close Date:</b> 1806891   10/01/2018 12:00:00 AM				
NIAGARA MOHAWK	1596 TO 1586 ABBOTT ROAD LACKAWANNA NY	SSE	0.01 / 37.24	<a href="#">11</a>
<b>Spill No   Close Date:</b> 9013290   12/30/1991 12:00:00 AM				
ABBOTT MOTORS	1645 ABBOTT ROAD LACKAWANNA NY	SSE	0.01 / 46.50	<a href="#">12</a>
<b>Spill No   Close Date:</b> 9003474   06/26/1990 12:00:00 AM				
ABBOTT MOTORS	1645 ABBOTT ROAD LACKAWANNA NY	SSE	0.01 / 46.50	<a href="#">12</a>

<u>Lower Elevation</u>	<u>Address</u>	<u>Direction</u>	<u>Distance (mi/ft)</u>	<u>Map Key</u>
<b>Spill No   Close Date:</b> 9315319   03/30/1994 12:00:00 AM				
L.A. AUTOMOTIVE	1271 ABBOTT ROAD LACKAWANNA NY	NNW	0.01 / 52.25	<a href="#">13</a>
<b>Spill No   Close Date:</b> 9401019   02/13/1995 12:00:00 AM				
BFI TRUCK HIT NM POLES	1234 ABBOTT ROAD LACKAWANNA NY	NNW	0.01 / 52.34	<a href="#">14</a>
<b>Spill No   Close Date:</b> 9903266   06/22/1999 12:00:00 AM				
BFI TRUCK	1234 ABBOTT ROAD LACKAWANNA NY	NNW	0.01 / 52.34	<a href="#">14</a>
<b>Spill No   Close Date:</b> 9903260   07/22/1999 12:00:00 AM				
PAUL ROBEL	1471 ABBOTT ROAD LACKAWANNA NY	S	0.01 / 53.54	<a href="#">15</a>
<b>Spill No   Close Date:</b> 9005779   10/17/1990 12:00:00 AM				
METH LAB IN AN AUTOMOBILE	1471 ABBOTT ROAD BUFFALO NY 14218	S	0.01 / 53.54	<a href="#">15</a>
<b>Spill No   Close Date:</b> 1405783   11/14/2014 12:00:00 AM				
ATLANTIC 0364-1743	1329 ABBOTT ROAD LACKAWANNA NY	NNW	0.01 / 56.95	<a href="#">18</a>
<b>Spill No   Close Date:</b> 9102756   04/06/1992 12:00:00 AM				
ATLANTIC STATION	1329 ABBOTT ROAD LACKAWANNA NY	NNW	0.01 / 56.95	<a href="#">18</a>
<b>Spill No   Close Date:</b> 8808100   01/11/1989 12:00:00 AM				
ATLANTIC 0364-1743	1329 ABBOTT ROAD LACKAWANNA NY	NNW	0.01 / 56.95	<a href="#">18</a>
<b>Spill No   Close Date:</b> 8805767   09/18/1995 12:00:00 AM				
SUNOCO SERVICE STATION	1329 ABBOTT ROAD Lackawanna NY 14218	NNW	0.01 / 56.95	<a href="#">18</a>
<b>Spill No   Close Date:</b> 0550628   06/08/2007 12:00:00 AM				
SUN STATION 0364-1743	1329 ABBOTT ROAD LACKAWANNA NY	NNW	0.01 / 56.95	<a href="#">18</a>
<b>Spill No   Close Date:</b> 9975662   05/01/2000 12:00:00 AM				
TAXI AT SUNOCO STATION	1329 ABBOTT AND RIDGE ROA LACKAWANNA NY	NNW	0.01 / 56.95	<a href="#">18</a>
<b>Spill No   Close Date:</b> 0000866   07/27/2000 12:00:00 AM				
SUNOCO	1329 ABBOTT ROAD LACKAWANNA NY	NNW	0.01 / 56.95	<a href="#">18</a>
<b>Spill No   Close Date:</b> 0175537   01/03/2003 12:00:00 AM				
SUN STATION	1329 ABBOTT ROAD LACKAWANNA NY	NNW	0.01 / 56.95	<a href="#">18</a>

<u>Lower Elevation</u>	<u>Address</u>	<u>Direction</u>	<u>Distance (mi/ft)</u>	<u>Map Key</u>
<b>Spill No   Close Date:</b> 9509660   07/08/1996 12:00:00 AM				
SUNOCO	1329 ABBOTT RD LACKAWANNA NY	NNW	0.01 / 56.95	<a href="#">18</a>
<b>Spill No   Close Date:</b> 1408206   04/23/2015 12:00:00 AM				
SUNOCO GAS STATION	1329 ABBOTT RD LACKAWANNA NY	NNW	0.01 / 56.95	<a href="#">18</a>
<b>Spill No   Close Date:</b> 1707794   12/22/2017 12:00:00 AM				
7-11 #40250	1329 ABBOTT RD LACKAWANNA NY 14218	NNW	0.01 / 56.95	<a href="#">18</a>
<b>Spill No   Close Date:</b> 2006483   01/06/2021 12:00:00 AM				
7-11	1329 ABBOT RD LACKAWANNA NY	NNW	0.01 / 56.95	<a href="#">18</a>
<b>Spill No   Close Date:</b> 2009558   03/01/2021 12:00:00 AM				
COMMERCIAL 7/11 FORMER SUNOCO	1329 ABBOTT ROAD LACKAWANNA NY	NNW	0.01 / 56.95	<a href="#">18</a>
<b>Spill No   Close Date:</b> 2201686   08/22/2022 12:00:00 AM				
SYSTEM TECHNOLOGY	1159 ABBOTT ROAD BUFFALO NY	NNW	0.01 / 67.38	<a href="#">22</a>
<b>Spill No   Close Date:</b> 0204841   09/18/2002 12:00:00 AM				
SOUTHLAND 1177 ABBOTT	1177 ABBOTT ROAD BUFFALO NY	NNW	0.02 / 94.19	<a href="#">23</a>
<b>Spill No   Close Date:</b> 9301220   08/20/1993 12:00:00 AM				
VALVOLINE	1320 RIDGE RD LACKAWANNA NY	N	0.04 / 221.95	<a href="#">26</a>
<b>Spill No   Close Date:</b> 0900840   07/23/2009 12:00:00 AM				
RESIDENTIAL	85 FAIRDALE RD LACAWANA NY	ENE	0.05 / 261.42	<a href="#">27</a>
<b>Spill No   Close Date:</b> 1907231   12/03/2019 12:00:00 AM				
SADDLE TANK	1340 RIDGE RD LACKAWANNA NY	NNE	0.07 / 384.92	<a href="#">28</a>
<b>Spill No   Close Date:</b> 0606034   09/14/2006 12:00:00 AM				
LAWN	49 WINSTEAD RD LACKAWANNA NY	NNE	0.08 / 410.65	<a href="#">29</a>
<b>Spill No   Close Date:</b> 1906325   11/05/2019 12:00:00 AM				
ON GROUND	109 NORFRED DRIVE LACKAWANNA NY	SW	0.08 / 413.33	<a href="#">30</a>
<b>Spill No   Close Date:</b> 0608116   11/17/2006 12:00:00 AM				
DRAINAGE AND SOIL	141 RIDGEWOOD CIRCLE LACKAWANNA NY	ENE	0.09 / 455.46	<a href="#">31</a>

<u>Lower Elevation</u>	<u>Address</u>	<u>Direction</u>	<u>Distance (mi/ft)</u>	<u>Map Key</u>
<i>Spill No   Close Date: 2201240   05/13/2022 12:00:00 AM</i>				
SABIA RESIDENCE	183 WEST ELMVIEW AVENUE LACKAWANNA NY	SSW	0.10 / 530.15	<a href="#">33</a>
<i>Spill No   Close Date: 9911363   02/07/2000 12:00:00 AM</i>				
1102 R, POLE	1102 ABBOTT RD BUFFALO NY	NNW	0.10 / 543.28	<a href="#">34</a>
<i>Spill No   Close Date: 0803956   07/08/2008 12:00:00 AM</i>				
DOMES HEATING & COLLING	51 RELICH STREET LACKAWANNA NY	NW	0.11 / 590.47	<a href="#">35</a>
<i>Spill No   Close Date: 9606490   10/07/1996 12:00:00 AM</i>				
TANK PIT	1770 ABBOTT ROAD LACKAWANNA NY	SSE	0.11 / 600.74	<a href="#">36</a>
<i>Spill No   Close Date: 1711379   07/12/2018 12:00:00 AM</i>				
NAT GRID	95 NORFRED RD LACKAWANNA NY	WSW	0.12 / 636.58	<a href="#">37</a>
<i>Spill No   Close Date: 0608147   11/17/2006 12:00:00 AM</i>				
LACKAWANNA SENIOR HIGH	500 MARTIN ROAD LACKAWANNA NY	S	0.12 / 640.21	<a href="#">38</a>
<i>Spill No   Close Date: 8710160   06/22/1988 12:00:00 AM</i>				
LEAKING BLUE JEEP LIBERTY	4 MYERS RD BUFFALO NY	SE	0.12 / 659.28	<a href="#">39</a>
<i>Spill No   Close Date: 1603996   08/02/2016 12:00:00 AM</i>				

### **PFAS - Per- and Polyfluoroalkyl Substances (PFAS)**

A search of the PFAS database, dated Jan 16, 2019 has found that there are 1 PFAS site(s) within approximately 0.50miles of the project property.

<u>Lower Elevation</u>	<u>Address</u>	<u>Direction</u>	<u>Distance (mi/ft)</u>	<u>Map Key</u>
Lackawanna Fire Dept	1630 Abbott Rd Lackawanna NY	SSE	0.01 / 63.00	<a href="#">20</a>

### **PFAS LANDFILL - Landfill Investigations PFAS Sampling Results**

A search of the PFAS LANDFILL database, dated May 16, 2024 has found that there are 1 PFAS LANDFILL site(s) within approximately 0.50miles of the project property.

<u>Lower Elevation</u>	<u>Address</u>	<u>Direction</u>	<u>Distance (mi/ft)</u>	<u>Map Key</u>
Lackawanna City Landfill	1914 Abbott Rd Buffalo NY	SSE	0.40 / 2,137.58	<a href="#">53</a>

### **DRYCLEANERS - Registered Dry Cleaner Facilities**

A search of the DRYCLEANERS database, dated Jun 17, 2024 has found that there are 1 DRYCLEANERS site(s) within approximately 0.25miles of the project property.

<u>Lower Elevation</u>	<u>Address</u>	<u>Direction</u>	<u>Distance (mi/ft)</u>	<u>Map Key</u>
LOUIS DRY CLEANERS	1032 ABBOTT RD BUFFALO NY 14220	NNW	0.25 / 1,297.95	<a href="#">49</a>

#### **NY MANIFEST - Hazardous Waste Manifest - Facilities**

A search of the NY MANIFEST database, dated Jun 24, 2024 has found that there are 1 NY MANIFEST site(s) within approximately 0.12miles of the project property.

<u>Lower Elevation</u>	<u>Address</u>	<u>Direction</u>	<u>Distance (mi/ft)</u>	<u>Map Key</u>
DOLLAR GENERAL STORE 9029	1233 ABBOTT RD LACKAWANNA NY 14218	NNW	0.02 / 98.73	<a href="#">24</a>

#### **GEN MANIFEST - Generators from Hazardous Waste Manifests**

A search of the GEN MANIFEST database, dated Jun 24, 2024 has found that there are 8 GEN MANIFEST site(s) within approximately 0.12miles of the project property.

<u>Lower Elevation</u>	<u>Address</u>	<u>Direction</u>	<u>Distance (mi/ft)</u>	<u>Map Key</u>
NYNEX	ABBOTT & FISHER RDS LACKAWANA NY 14218	SSE	0.00 / 0.00	<a href="#">7</a>
SUNOCO #0616-1756	1361 ABBOTT RD LACKAWANNA NY 14218	NNW	0.00 / 22.92	<a href="#">10</a>
NYSDEC	1517 ABBOT RD LACKAWANNA NY	S	0.01 / 53.63	<a href="#">16</a>
JACK ADKINS FORD	1212 ABBOTT ROAD LACKAWANNA NY 14218	NNW	0.01 / 56.29	<a href="#">17</a>
SUNOCO SERVICE STATION/ CO-OP #7222	1329 ABBOT RD & RIDGE ST LACKAWANNA NY 14218	NNW	0.01 / 56.95	<a href="#">18</a>
VALVOLINE INSTANT OIL CHANGE	R2 #132 1318 RIDGE RD LACKAWANA NY 14218	N	0.04 / 188.63	<a href="#">25</a>
R & L COLLISION	1770 ABBOTT ROAD LACKAWANNA NY 14218	SSE	0.11 / 600.74	<a href="#">36</a>



<u>Lower Elevation</u>	<u>Address</u>	<u>Direction</u>	<u>Distance (mi/ft)</u>	<u>Map Key</u>
LACKAWANA CITY SCHOOL DISTRICT	500 MARTIN ROAD LACKAWANA NY 14218	S	0.12 / 640.21	<a href="#">38</a>



## Map: 1.0 Mile Radius

Order Number: 24092400072

Address: Abbot Road, Lackawanna, NY



Project Property

Buffer Outline

▲ Sites with Higher Elevation

▲ Sites with Same Elevation

▼ Sites with Lower Elevation

○ Sites with Unknown Elevation

Areas with Higher Elevation

Areas with Same Elevation

Areas with Lower Elevation

Areas with Unknown Elevation

Freeways; Highways

Traffic Circle; Ramp

Major & Minor Arterial

Traffic Circle; Ramp

Local Road

Rail

State

Country

National Wetland

Indian Reserve Land

100 Year Flood Zone

500 Year Flood Zone

FWS Special Designation Areas

National Priorities List (Active, Delisted, Proposed, Institutional Control)





## Map: 0.5 Mile Radius

Order Number: 24092400072

Address: Abbot Road, Lackawanna, NY



Project Property

Buffer Outline

▲ Sites with Higher Elevation

▲ Sites with Same Elevation

▼ Sites with Lower Elevation

○ Sites with Unknown Elevation

Areas with Higher Elevation

Areas with Same Elevation

Areas with Lower Elevation

Areas with Unknown Elevation

Freeways; Highways

Traffic Circle; Ramp

Major & Minor Arterial

Traffic Circle; Ramp

Local Road

Rail

State

Country

National Wetland

Indian Reserve Land

100 Year Flood Zone

500 Year Flood Zone

FWS Special Designation Areas

National Priorities List (Active, Delisted, Proposed, Institutional Control)



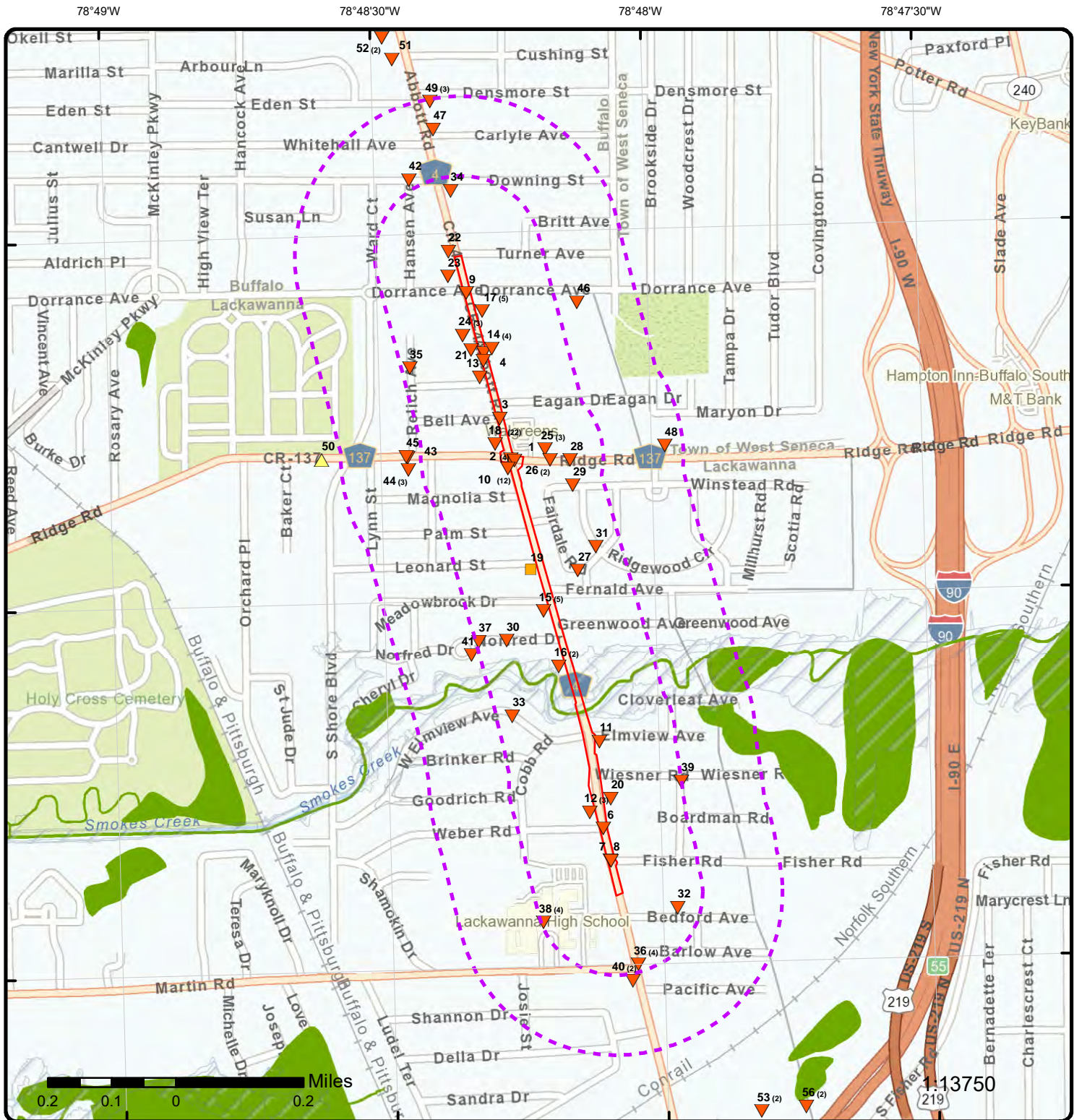

## Map: 0.25 Mile Radius

Order Number: 24092400072

Address: Abbot Road, Lackawanna, NY



Project Property

Buffer Outline

▲ Sites with Higher Elevation

■ Sites with Same Elevation

▼ Sites with Lower Elevation

○ Sites with Unknown Elevation

Areas with Higher Elevation

Areas with Same Elevation

Areas with Lower Elevation

Areas with Unknown Elevation

Freeways; Highways

Traffic Circle; Ramp

Major & Minor Arterial

Traffic Circle; Ramp

Local Road

Rail

State

Country

National Wetland

Indian Reserve Land

100 Year Flood Zone

500 Year Flood Zone

FWS Special Designation Areas

National Priorities List (Active, Delisted, Proposed, Institutional Control)



78°48'30"W

78°48'W

78°47'30"W

42°50'N

42°50'N

42°49'30"N

42°49'30"N

42°49'N

42°49'N

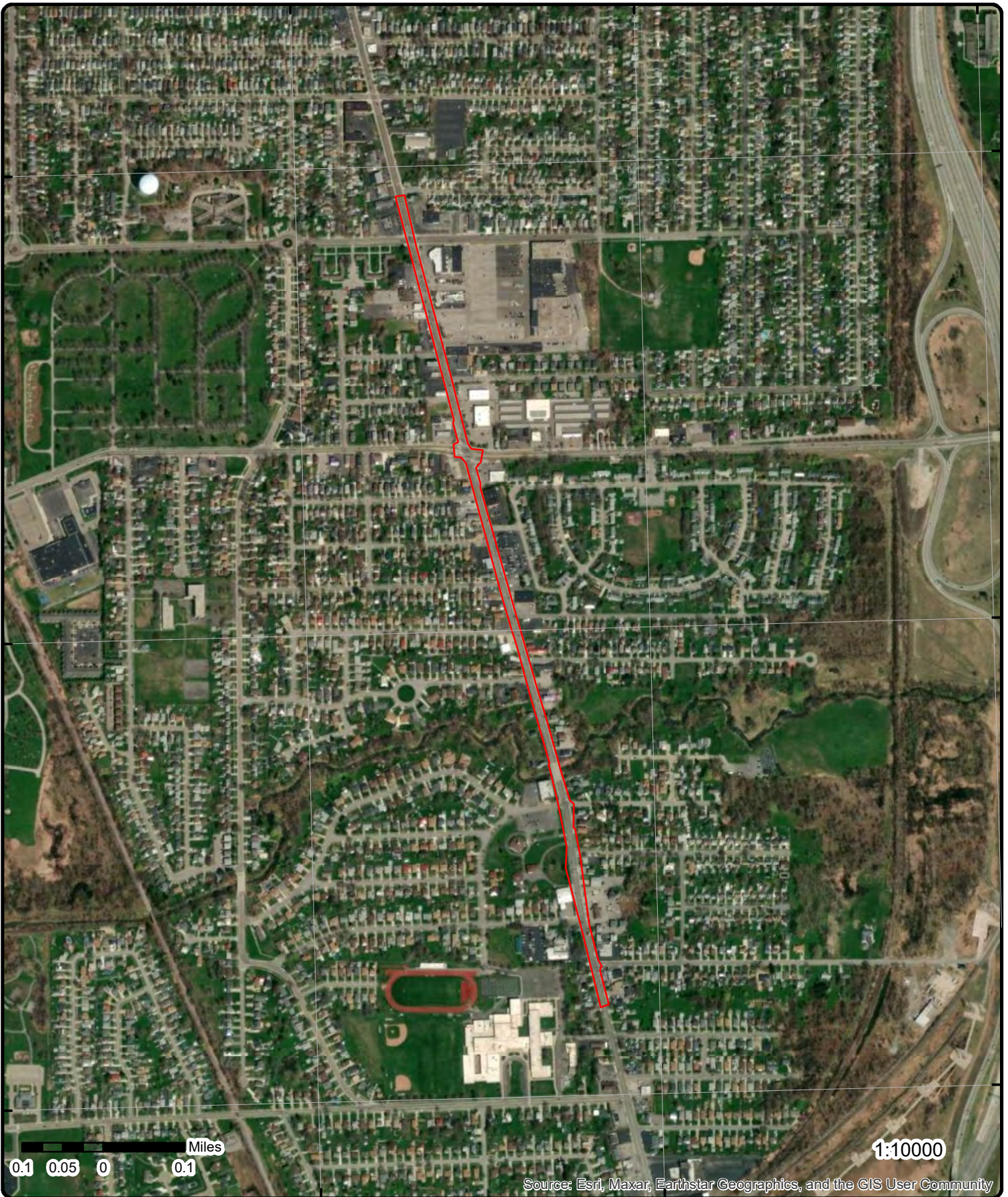

**Aerial** Year: 2023

Address: Abbot Road, Lackawanna, NY

Source: ESRI World Imagery

Order Number: 24092400072



© ERIS Information Inc.



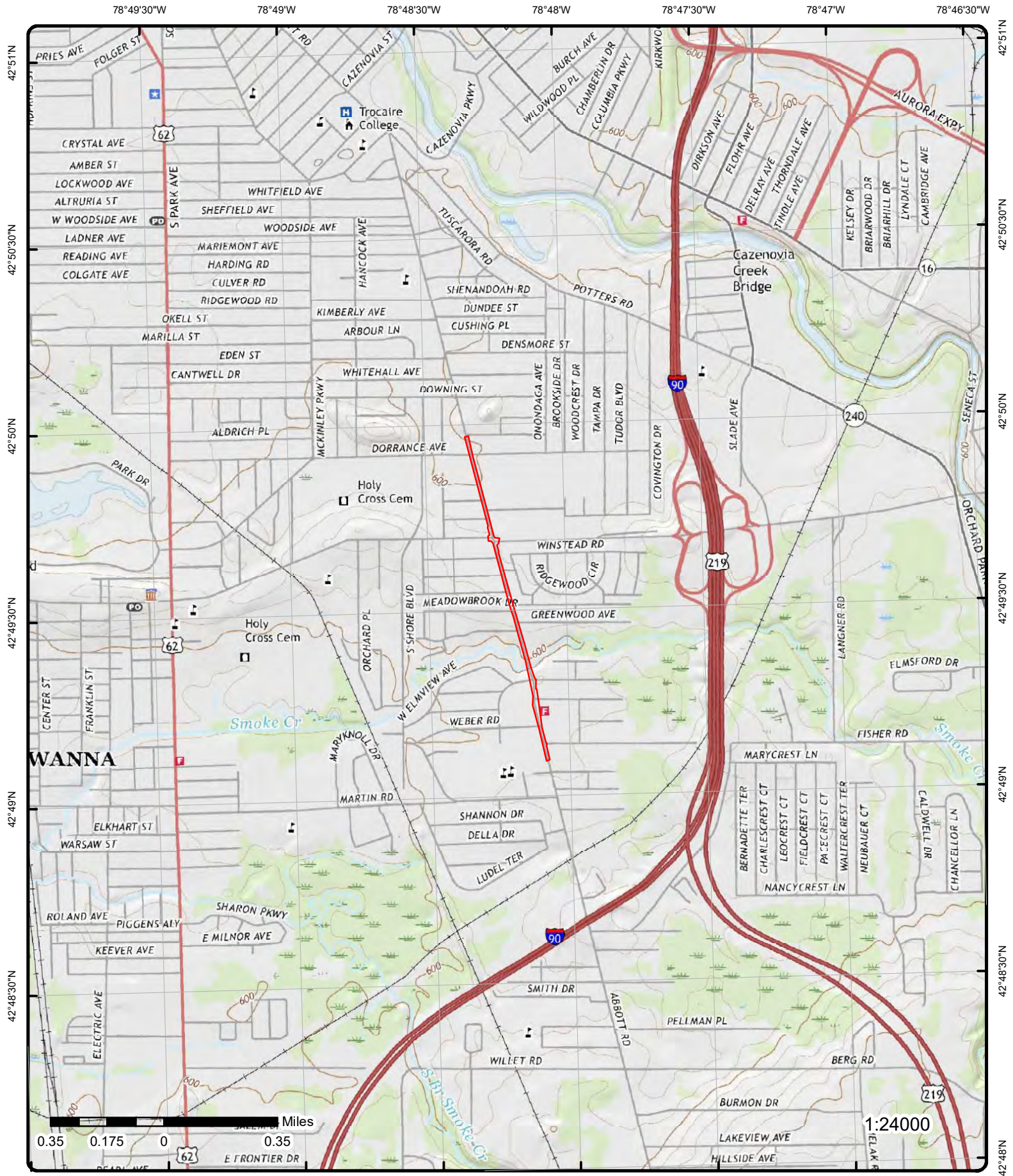

# Topographic Map

Year: 2019

Order Number: 24092400072

Address: Abbot Road, NY

Quadrangle(s): Buffalo SE NY

Source: USGS Topographic Map



© ERIS Information Inc.

# Detail Report

Map Key	Number of Records	Direction	Distance (mi/ft)	Elev/Diff (ft)	Site	DB
<a href="#">1</a>	1 of 1	NNW	0.00 / 0.00	610.35 / -8	COLE MUFFLER INC. 1295 RIDGE RD CORNER OF ABBOTT LACKAWANNA NY 14218	AST

Site ID:	343869	Expiry:	02/22/2020
Site Status:	Active	County:	Erie
Program No:	9-600788	UTM X:	189056.60527
Program Type Code:	PBS	UTM Y:	4748724.48687
Program Type Desc:	Petroleum Bulk Storage Program		
Site Type:	Other Wholesale/Retail Sales		

## Tank Information

Prog No:	9-600788	UDC Ind:	0
Tank ID:	278260	Red Tag Start Date:	
Tank No:	007	Red Tag End Date:	
Tank Status:	1	Tank Last Test:	
Tank Status Desc:	In Service	Tank Next Test Due:	
Tank Type:	01	Test Method:	-
Tank Type Desc:	Steel/Carbon Steel/Iron	Line Last Test Due:	
Install Date:	07/14/2017	Next Line Test Due:	
Close Date:		Line Test Method:	-
Tk Out of Serv Dt:		Class A Operator:	
Capacity (Gal):	275	Class B Operator:	
Registered:	True	Modified by:	MJGRIFFI
Tank Model:		Last Modified:	05/09/2022
Pipe Model:			
Tank Location:	3		
Tank Location Desc:	Aboveground on saddles, legs, stilts, rack or cradle		
Category:	3		
Category Desc:	Category 3 means a tank which was installed after October 11, 2015		
Subpart:	4		
Subpart Desc:	Subpart 4 contains requirements for ASTs (aboveground storage tanks).		
Tank Owner Name:			
Tank Owner Address:			

## Material Information

Material Name:	waste oil/used oil
Percent:	100.00

## Equipment Information

Equipment:	J02
Code Name:	Suction Dispenser
Type:	Dispenser
Equipment:	A00
Code Name:	None
Type:	Tank Internal Protection
Equipment:	H06
Code Name:	Impervious Barrier/Concrete Pad (A/G)
Type:	Tank Leak Detection



<b>Map Key</b>	<b>Number of Records</b>	<b>Direction</b>	<b>Distance (mi/ft)</b>	<b>Elev/Diff (ft)</b>	<b>Site</b>	<b>DB</b>
<b>Equipment:</b> <b>Code Name:</b> <b>Type:</b>		L00 None Piping Leak Detection				
<b>Equipment:</b> <b>Code Name:</b> <b>Type:</b>		F00 None Pipe External Protection				
<b>Equipment:</b> <b>Code Name:</b> <b>Type:</b>		C01 Aboveground Pipe Location				
<b>Equipment:</b> <b>Code Name:</b> <b>Type:</b>		B01 Painted/Asphalt Coating Tank External Protection				
<b>Equipment:</b> <b>Code Name:</b> <b>Type:</b>		D01 Steel/Carbon Steel/Iron Pipe Type				
<b>Equipment:</b> <b>Code Name:</b> <b>Type:</b>		E00 None Piping Secondary Containment				
<b>Equipment:</b> <b>Code Name:</b> <b>Type:</b>		I04 Product Level Gauge (A/G) Overfill				
<b>Equipment:</b> <b>Code Name:</b> <b>Type:</b>		K00 None Spill Prevention				
<b>Equipment:</b> <b>Code Name:</b> <b>Type:</b>		G10 Impervious Underlayment Tank Secondary Containment				

#### **Tank Information**

<b>Prog No:</b>	9-600788	<b>UDC Ind:</b>	0
<b>Tank ID:</b>	196671	<b>Red Tag Start Date:</b>	
<b>Tank No:</b>	003	<b>Red Tag End Date:</b>	
<b>Tank Status:</b>	3	<b>Tank Last Test:</b>	
<b>Tank Status Desc:</b>	Closed - Removed	<b>Tank Next Test Due:</b>	
<b>Tank Type:</b>	01	<b>Test Method:</b>	-
<b>Tank Type Desc:</b>	Steel/Carbon Steel/Iron	<b>Line Last Test Due:</b>	
<b>Install Date:</b>	04/12/2005	<b>Next Line Test Due:</b>	
<b>Close Date:</b>	07/14/2017	<b>Line Test Method:</b>	-
<b>Tk Out of Serv Dt:</b>		<b>Class A Operator:</b>	
<b>Capacity (Gal):</b>	55	<b>Class B Operator:</b>	
<b>Registered:</b>	True	<b>Modified by:</b>	MJGRIFFI
<b>Tank Model:</b>		<b>Last Modified:</b>	05/09/2022
<b>Pipe Model:</b>			
<b>Tank Location:</b>	3		
<b>Tank Location Desc:</b>	Aboveground on saddles, legs, stilts, rack or cradle		
<b>Category:</b>	2		
<b>Category Desc:</b>	Category 2 means a tank which was installed from December 27, 1986 through October 11, 2015		
<b>Subpart:</b>	4		
<b>Subpart Desc:</b>	Subpart 4 contains requirements for ASTs (aboveground storage tanks).		
<b>Tank Owner Name:</b>	BERTRAM S. SCHWARZ		
<b>Tank Owner Address:</b>	358 SAWMILL RIVER RD MILLWOOD, NY. 10546		

#### **Material Information**

<b>Material Name:</b>	waste oil/used oil
<b>Percent:</b>	100.00



<b>Map Key</b>	<b>Number of Records</b>	<b>Direction</b>	<b>Distance (mi/ft)</b>	<b>Elev/Diff (ft)</b>	<b>Site</b>	<b>DB</b>
<b><u>Equipment Information</u></b>						
<b>Equipment:</b>		D00				
<b>Code Name:</b>		No Piping				
<b>Type:</b>		Pipe Type				
<b>Equipment:</b>		H06				
<b>Code Name:</b>		Impervious Barrier/Concrete Pad (A/G)				
<b>Type:</b>		Tank Leak Detection				
<b>Equipment:</b>		L00				
<b>Code Name:</b>		None				
<b>Type:</b>		Piping Leak Detection				
<b>Equipment:</b>		C00				
<b>Code Name:</b>		No Piping				
<b>Type:</b>		Pipe Location				
<b>Equipment:</b>		B01				
<b>Code Name:</b>		Painted/Asphalt Coating				
<b>Type:</b>		Tank External Protection				
<b>Equipment:</b>		J00				
<b>Code Name:</b>		None				
<b>Type:</b>		Dispenser				
<b>Equipment:</b>		A00				
<b>Code Name:</b>		None				
<b>Type:</b>		Tank Internal Protection				
<b>Equipment:</b>		G01				
<b>Code Name:</b>		Diking (Aboveground)				
<b>Type:</b>		Tank Secondary Containment				
<b>Equipment:</b>		F00				
<b>Code Name:</b>		None				
<b>Type:</b>		Pipe External Protection				
<b>Equipment:</b>		I04				
<b>Code Name:</b>		Product Level Gauge (A/G)				
<b>Type:</b>		Overfill				
<b>Equipment:</b>		E00				
<b>Code Name:</b>		None				
<b>Type:</b>		Piping Secondary Containment				

**Tank Information**

<b>Prog No:</b>	9-600788	<b>UDC Ind:</b>	0
<b>Tank ID:</b>	196672	<b>Red Tag Start Date:</b>	
<b>Tank No:</b>	004	<b>Red Tag End Date:</b>	
<b>Tank Status:</b>	3	<b>Tank Last Test:</b>	
<b>Tank Status Desc:</b>	Closed - Removed	<b>Tank Next Test Due:</b>	
<b>Tank Type:</b>	01	<b>Test Method:</b>	-
<b>Tank Type Desc:</b>	Steel/Carbon Steel/Iron	<b>Line Last Test Due:</b>	
<b>Install Date:</b>	04/12/2005	<b>Next Line Test Due:</b>	
<b>Close Date:</b>	07/14/2017	<b>Line Test Method:</b>	-
<b>Tk Out of Serv Dt:</b>		<b>Class A Operator:</b>	
<b>Capacity (Gal):</b>	55	<b>Class B Operator:</b>	
<b>Registered:</b>	True	<b>Modified by:</b>	MJGRIFFI
<b>Tank Model:</b>		<b>Last Modified:</b>	05/09/2022
<b>Pipe Model:</b>			
<b>Tank Location:</b>	3		
<b>Tank Location Desc:</b>	Aboveground on saddles, legs, stilts, rack or cradle		
<b>Category:</b>	2		
<b>Category Desc:</b>	Category 2 means a tank which was installed from December 27, 1986 through October 11, 2015		
<b>Subpart:</b>	4		

Map Key	Number of Records	Direction	Distance (mi/ft)	Elev/Diff (ft)	Site	DB
---------	----------------------	-----------	---------------------	-------------------	------	----

<b>Subpart Desc:</b>	Subpart 4 contains requirements for ASTs (aboveground storage tanks).
<b>Tank Owner Name:</b>	BERTRAM S. SCHWARZ
<b>Tank Owner Address:</b>	358 SAWMILL RIVER RD MILLWOOD, NY. 10546

**Material Information**

<b>Material Name:</b>	waste oil/used oil
<b>Percent:</b>	100.00

**Equipment Information**

<b>Equipment:</b>	G01
<b>Code Name:</b>	Diking (Aboveground)
<b>Type:</b>	Tank Secondary Containment

<b>Equipment:</b>	D00
<b>Code Name:</b>	No Piping
<b>Type:</b>	Pipe Type

<b>Equipment:</b>	J00
<b>Code Name:</b>	None
<b>Type:</b>	Dispenser

<b>Equipment:</b>	A00
<b>Code Name:</b>	None
<b>Type:</b>	Tank Internal Protection

<b>Equipment:</b>	B01
<b>Code Name:</b>	Painted/Asphalt Coating
<b>Type:</b>	Tank External Protection

<b>Equipment:</b>	L00
<b>Code Name:</b>	None
<b>Type:</b>	Piping Leak Detection

<b>Equipment:</b>	F00
<b>Code Name:</b>	None
<b>Type:</b>	Pipe External Protection

<b>Equipment:</b>	I04
<b>Code Name:</b>	Product Level Gauge (A/G)
<b>Type:</b>	Overfill

<b>Equipment:</b>	E00
<b>Code Name:</b>	None
<b>Type:</b>	Piping Secondary Containment

<b>Equipment:</b>	C00
<b>Code Name:</b>	No Piping
<b>Type:</b>	Pipe Location

<b>Equipment:</b>	H06
<b>Code Name:</b>	Impervious Barrier/Concrete Pad (A/G)
<b>Type:</b>	Tank Leak Detection

**Tank Information**

<b>Prog No:</b>	9-600788	<b>UDC Ind:</b>	0
<b>Tank ID:</b>	196673	<b>Red Tag Start Date:</b>	
<b>Tank No:</b>	005	<b>Red Tag End Date:</b>	
<b>Tank Status:</b>	3	<b>Tank Last Test:</b>	
<b>Tank Status Desc:</b>	Closed - Removed	<b>Tank Next Test Due:</b>	
<b>Tank Type:</b>	01	<b>Test Method:</b>	-
<b>Tank Type Desc:</b>	Steel/Carbon Steel/Iron	<b>Line Last Test Due:</b>	
<b>Install Date:</b>	04/12/2005	<b>Next Line Test Due:</b>	

Map Key	Number of Records	Direction	Distance (mi/ft)	Elev/Diff (ft)	Site	DB
Close Date:	07/14/2017				Line Test Method:	-
Tk Out of Serv Dt:					Class A Operator:	
Capacity (Gal):	55				Class B Operator:	
Registered:	True				Modified by:	MJGRIFFI
Tank Model:					Last Modified:	05/09/2022
Pipe Model:						
Tank Location:	3					
Tank Location Desc:	Aboveground on saddles, legs, stilts, rack or cradle					
Category:	2					
Category Desc:	Category 2 means a tank which was installed from December 27, 1986 through October 11, 2015					
Subpart:	4					
Subpart Desc:	Subpart 4 contains requirements for ASTs (aboveground storage tanks).					
Tank Owner Name:	BERTRAM S. SCHWARZ					
Tank Owner Address:	358 SAWMILL RIVER RD MILLWOOD, NY. 10546					

#### Material Information

Material Name: waste oil/used oil  
Percent: 100.00

#### Equipment Information

Equipment: J00  
Code Name: None  
Type: Dispenser

Equipment: A00  
Code Name: None  
Type: Tank Internal Protection

Equipment: H06  
Code Name: Impervious Barrier/Concrete Pad (A/G)  
Type: Tank Leak Detection

Equipment: L00  
Code Name: None  
Type: Piping Leak Detection

Equipment: I04  
Code Name: Product Level Gauge (A/G)  
Type: Overfill

Equipment: G01  
Code Name: Diking (Aboveground)  
Type: Tank Secondary Containment

Equipment: B01  
Code Name: Painted/Asphalt Coating  
Type: Tank External Protection

Equipment: E00  
Code Name: None  
Type: Piping Secondary Containment

Equipment: D00  
Code Name: No Piping  
Type: Pipe Type

Equipment: C00  
Code Name: No Piping  
Type: Pipe Location

Equipment: F00  
Code Name: None  
Type: Pipe External Protection

Map Key	Number of Records	Direction	Distance (mi/ft)	Elev/Diff (ft)	Site	DB
---------	----------------------	-----------	---------------------	-------------------	------	----

#### Tank Information

<b>Prog No:</b>	9-600788	<b>UDC Ind:</b>	0
<b>Tank ID:</b>	196670	<b>Red Tag Start Date:</b>	
<b>Tank No:</b>	002	<b>Red Tag End Date:</b>	
<b>Tank Status:</b>	3	<b>Tank Last Test:</b>	
<b>Tank Status Desc:</b>	Closed - Removed	<b>Tank Next Test Due:</b>	
<b>Tank Type:</b>	01	<b>Test Method:</b>	-
<b>Tank Type Desc:</b>	Steel/Carbon Steel/Iron	<b>Line Last Test Due:</b>	
<b>Install Date:</b>	04/12/2005	<b>Next Line Test Due:</b>	
<b>Close Date:</b>	07/14/2017	<b>Line Test Method:</b>	-
<b>Tk Out of Serv Dt:</b>		<b>Class A Operator:</b>	
<b>Capacity (Gal):</b>	55	<b>Class B Operator:</b>	
<b>Registered:</b>	True	<b>Modified by:</b>	MJGRIFFI
<b>Tank Model:</b>		<b>Last Modified:</b>	05/09/2022
<b>Pipe Model:</b>			
<b>Tank Location:</b>	3		
<b>Tank Location Desc:</b>	Aboveground on saddles, legs, stilts, rack or cradle		
<b>Category:</b>	2		
<b>Category Desc:</b>	Category 2 means a tank which was installed from December 27, 1986 through October 11, 2015		
<b>Subpart:</b>	4		
<b>Subpart Desc:</b>	Subpart 4 contains requirements for ASTs (aboveground storage tanks).		
<b>Tank Owner Name:</b>	BERTRAM S. SCHWARZ		
<b>Tank Owner Address:</b>	358 SAWMILL RIVER RD MILLWOOD, NY. 10546		

#### Material Information

<b>Material Name:</b>	waste oil/used oil
<b>Percent:</b>	100.00

#### Equipment Information

<b>Equipment:</b>	L00
<b>Code Name:</b>	None
<b>Type:</b>	Piping Leak Detection
<b>Equipment:</b>	J00
<b>Code Name:</b>	None
<b>Type:</b>	Dispenser
<b>Equipment:</b>	G01
<b>Code Name:</b>	Diking (Aboveground)
<b>Type:</b>	Tank Secondary Containment
<b>Equipment:</b>	F00
<b>Code Name:</b>	None
<b>Type:</b>	Pipe External Protection
<b>Equipment:</b>	A00
<b>Code Name:</b>	None
<b>Type:</b>	Tank Internal Protection
<b>Equipment:</b>	D00
<b>Code Name:</b>	No Piping
<b>Type:</b>	Pipe Type
<b>Equipment:</b>	B01
<b>Code Name:</b>	Painted/Asphalt Coating
<b>Type:</b>	Tank External Protection
<b>Equipment:</b>	H06
<b>Code Name:</b>	Impervious Barrier/Concrete Pad (A/G)
<b>Type:</b>	Tank Leak Detection
<b>Equipment:</b>	C00
<b>Code Name:</b>	No Piping

Map Key	Number of Records	Direction	Distance (mi/ft)	Elev/Diff (ft)	Site	DB
---------	-------------------	-----------	------------------	----------------	------	----

Type:	Pipe Location
Equipment:	I04
Code Name:	Product Level Gauge (A/G)
Type:	Overfill
Equipment:	E00
Code Name:	None
Type:	Piping Secondary Containment

#### Tank Information

Prog No:	9-600788	UDC Ind:	0
Tank ID:	196669	Red Tag Start Date:	
Tank No:	001	Red Tag End Date:	
Tank Status:	3	Tank Last Test:	
Tank Status Desc:	Closed - Removed	Tank Next Test Due:	
Tank Type:	07	Test Method:	-
Tank Type Desc:	Plastic	Line Last Test Due:	
Install Date:	04/12/2005	Next Line Test Due:	
Close Date:	07/14/2017	Line Test Method:	-
Tk Out of Serv Dt:		Class A Operator:	
Capacity (Gal):	220	Class B Operator:	
Registered:	True	Modified by:	MJGRIFFI
Tank Model:		Last Modified:	05/09/2022
Pipe Model:			
Tank Location:	3		
Tank Location Desc:	Aboveground on saddles, legs, stilts, rack or cradle		
Category:	2		
Category Desc:	Category 2 means a tank which was installed from December 27, 1986 through October 11, 2015		
Subpart:	4		
Subpart Desc:	Subpart 4 contains requirements for ASTs (aboveground storage tanks).		
Tank Owner Name:	BERTRAM S. SCHWARZ		
Tank Owner Address:	358 SAWMILL RIVER RD MILLWOOD, NY. 10546		

#### Material Information

Material Name:	lube oil
Percent:	100.00

#### Equipment Information

Equipment:	J02
Code Name:	Suction Dispenser
Type:	Dispenser
Equipment:	L00
Code Name:	None
Type:	Piping Leak Detection
Equipment:	H06
Code Name:	Impervious Barrier/Concrete Pad (A/G)
Type:	Tank Leak Detection
Equipment:	E00
Code Name:	None
Type:	Piping Secondary Containment
Equipment:	A00
Code Name:	None
Type:	Tank Internal Protection
Equipment:	C00
Code Name:	No Piping
Type:	Pipe Location

<b>Map Key</b>	<b>Number of Records</b>	<b>Direction</b>	<b>Distance (mi/ft)</b>	<b>Elev/Diff (ft)</b>	<b>Site</b>	<b>DB</b>
<b>Equipment:</b> <b>Code Name:</b> <b>Type:</b>		I04 Product Level Gauge (A/G) Overfill				
<b>Equipment:</b> <b>Code Name:</b> <b>Type:</b>		K00 None Spill Prevention				
<b>Equipment:</b> <b>Code Name:</b> <b>Type:</b>		B00 None Tank External Protection				
<b>Equipment:</b> <b>Code Name:</b> <b>Type:</b>		G10 Impervious Underlayment Tank Secondary Containment				
<b>Equipment:</b> <b>Code Name:</b> <b>Type:</b>		D00 No Piping Pipe Type				
<b>Equipment:</b> <b>Code Name:</b> <b>Type:</b>		F00 None Pipe External Protection				
<b><u>Affiliation Information</u></b>						
<b>Affiliation Type:</b> <b>Affiliation Name:</b> <b>Affiliation Sub Type:</b> <b>Company:</b> <b>Contact Title:</b> <b>Contact Name:</b> <b>Address1:</b> <b>Address2:</b> <b>City:</b> <b>State:</b> <b>Zip Code:</b> <b>Country Code:</b> <b>Phone:</b> <b>Phone Ext:</b> <b>Email:</b> <b>Fax:</b>		11 Emergency Contact NNN MAVIS TIRE NEW YORK, INC.				
<b>Affiliation Type:</b> <b>Affiliation Name:</b> <b>Affiliation Sub Type:</b> <b>Company:</b> <b>Contact Title:</b> <b>Contact Name:</b> <b>Address1:</b> <b>Address2:</b> <b>City:</b> <b>State:</b> <b>Zip Code:</b> <b>Country Code:</b> <b>Phone:</b> <b>Phone Ext:</b> <b>Email:</b> <b>Fax:</b>		01 Facility Owner E WILLIAM DAVENDORF FACILITIES MANAGER JOHN SPINA 1664 CHANNELSIDE TRAIL  BALDWINSVILLE NY 13207 001 (315) 635-5831				
<b>Affiliation Type:</b> <b>Affiliation Name:</b> <b>Affiliation Sub Type:</b> <b>Company:</b> <b>Contact Title:</b> <b>Contact Name:</b> <b>Address1:</b>		07 Mail Contact NNN MAVIS TIRE NEW YORK, INC.  JOHN SPINA 358 SAWMILL RIVER ROAD				

Map Key	Number of Records	Direction	Distance (mi/ft)	Elev/Diff (ft)	Site	DB
<b>Address2:</b>						
<b>City:</b>		MILLWOOD				
<b>State:</b>		NY				
<b>Zip Code:</b>		10546				
<b>Country Code:</b>		001				
<b>Phone:</b>		(914) 984-2500				
<b>Phone Ext:</b>						
<b>Email:</b>		JSPINA@MAVISTIRE.COM				
<b>Fax:</b>						
<b>Affiliation Type:</b>						
		04				
<b>Affiliation Name:</b>						
		Facility Operator				
<b>Affiliation Sub Type:</b>						
		NNN				
<b>Company:</b>						
		COLE MUFFLER INC.				
<b>Contact Title:</b>						
<b>Contact Name:</b>						
		SHOP MANAGER				
<b>Address1:</b>						
<b>Address2:</b>						
<b>City:</b>						
<b>State:</b>		NN				
<b>Zip Code:</b>						
<b>Country Code:</b>		001				
<b>Phone:</b>		(716) 825-5992				
<b>Phone Ext:</b>						
<b>Email:</b>						
<b>Fax:</b>						

<u>2</u>	1 of 4	NNW	0.00 / 0.00	610.28 / -9	ATLANTIC STATION RIDGE ROAD AT ABBOTT ROAD LACKAWANNA NY	NY SPILLS
----------	--------	-----	----------------	----------------	--	-----------

<b>Spill No:</b>	8801885	<b>UST Trust:</b>	False
<b>Site ID:</b>	83990	<b>Spill Date:</b>	05/31/1988 05:30:00 PM
<b>DER Facility ID:</b>	77267	<b>Received Date:</b>	05/31/1988 06:03:00 PM
<b>CID:</b>		<b>CAC Date:</b>	05/31/1988 12:00:00 AM
<b>Program Type:</b>	ER	<b>Insp Date:</b>	
<b>SWIS Code:</b>	1509	<b>Close Date:</b>	05/31/1988 12:00:00 AM
<b>Water Body:</b>		<b>Create Date:</b>	06/01/1988 12:00:00 AM
<b>Class:</b>		<b>Update Date:</b>	06/06/1988 12:00:00 AM
<b>Meets Std:</b>	True	<b>DEC Region:</b>	9
<b>Penalty:</b>	False	<b>Lead DEC:</b>	ROSS
<b>REM Phase:</b>	0	<b>After Hours:</b>	True
<b>County:</b>	Erie		
<b>Contributing Factor:</b>	Human Error		
<b>Reported by:</b>	Police Department		
<b>Referred to:</b>			
<b>Source:</b>	Gasoline Station or other PBS Facility		
<b>Source File:</b>	NYSDEC - Environmental Remediation Data Files - Spill Data		

**Caller Remark:**

"FD PLACED SPEEDY DRY ON SPILL"

**DEC Remark:**

"Prior to Sept, 2004 data translation this spill Lead\_DEC Field was LQR 05/31/88: LQR TELCON B.ARMBRUST TELCON FD,WILL DISPOSE OF SPEEDY DRY IN DUMPSTER. "

**Material Information**

<b>OP Unit ID:</b>	919038	<b>Med Ind Air:</b>	False
<b>OU:</b>	01	<b>Med GW:</b>	False
<b>Material ID:</b>	461013	<b>Med SW:</b>	False
<b>CAS No:</b>		<b>Med DW:</b>	False
<b>Material Family:</b>	Petroleum	<b>Med Sewer:</b>	False
<b>Quantity:</b>	10.00	<b>Med Surf:</b>	False

Map Key	Number of Records	Direction	Distance (mi/ft)	Elev/Diff (ft)	Site	DB
<b>Units:</b>	G				<b>Med Subway:</b>	False
<b>Recovered:</b>	10.00				<b>Med Utility:</b>	False
<b>Med Soil:</b>	True				<b>Oxygenate:</b>	
<b>Med Air:</b>	False					
<b>Material Code:</b>		0009				
<b>Material Name:</b>		gasoline				
<b><u>Spiller Information</u></b>						
<b>Spiller Name:</b>						
<b>Spiller Company:</b>		ATLANTIC				
<b>Spiller Address:</b>						
<b>Spiller City:</b>						
<b>Spiller State:</b>		NY				
<b>Spiller Zip:</b>						
<b>Spiller Country:</b>		999				
<b>Contact Name:</b>						
<b>Contact Phone:</b>						
<b>Contact Ext:</b>						
<b>Latitude:</b>						
<b>Longitude:</b>						
<b><u>2</u></b>	<b>2 of 4</b>	<b>NNW</b>	<b>0.00 / 0.00</b>	<b>610.28 / -9</b>	<b>UNK. OILY SUBSTANCE ABBOTT RD &amp; RIDGE RD LACKAWANNA NY</b>	<b>NY SPILLS</b>
<b>Spill No:</b>	0375291				<b>UST Trust:</b>	False
<b>Site ID:</b>	167456				<b>Spill Date:</b>	09/08/2003 12:00:00 PM
<b>DER Facility ID:</b>	141099				<b>Received Date:</b>	09/09/2003 03:55:00 PM
<b>CID:</b>					<b>CAC Date:</b>	
<b>Program Type:</b>	ER				<b>Insp Date:</b>	09/09/2003 12:00:00 AM
<b>SWIS Code:</b>	1509				<b>Close Date:</b>	09/10/2003 12:00:00 AM
<b>Water Body:</b>					<b>Create Date:</b>	09/09/2003 04:01:00 PM
<b>Class:</b>	C6				<b>Update Date:</b>	09/10/2003 12:00:00 AM
<b>Meets Std:</b>	True				<b>DEC Region:</b>	9
<b>Penalty:</b>	False				<b>Lead DEC:</b>	JFOTTO
<b>REM Phase:</b>	0				<b>After Hours:</b>	False
<b>County:</b>		Erie				
<b>Contributing Factor:</b>		Unknown				
<b>Reported by:</b>		Citizen				
<b>Referred to:</b>						
<b>Source:</b>		Unknown				
<b>Source File:</b>		NYSDEC - Environmental Remediation Data Files - Spill Data				
<b>Caller Remark:</b>						
"COMPLAINANT SAYS THAT THERE IS A LARGE QUANTITY OF AN OILY SUBSTANCE AT THE INTERSECTION OF RIDGE ROAD AND ABBOTT ROAD, AND IT IS BEING TRACKED DOWN THE ROADWAY. HE ALLEGES THAT SPILLAGE MAY HAVE COME FROM A CITY GARBAGE TRUCK, BUT HE ISN'T CERTAIN OF THAT."						
<b>DEC Remark:</b>						
"Prior to Sept, 2004 data translation this spill Lead_DEC Field was JFO 09/09/03 JFO ON SCENE NO ONE AVAILABLE. UNABLE TO FIND SPILL. CALL TO COMPLAINANT, HE EXPLAINED TO ME WHERE THE SPILL WAS. THE SPILL DRIED UP AND STAINED THE ROADWAY. NO ACTION POSSIBLE OR NECESSARY. CLOSED THERE IS NO PAPER FILE FOR THIS SPILL"						
<b><u>Material Information</u></b>						
<b>OP Unit ID:</b>	884152				<b>Med Ind Air:</b>	False
<b>OU:</b>	01				<b>Med GW:</b>	False
<b>Material ID:</b>	494485				<b>Med SW:</b>	False
<b>CAS No:</b>					<b>Med DW:</b>	False
<b>Material Family:</b>	Other				<b>Med Sewer:</b>	False
<b>Quantity:</b>	.00				<b>Med Surf:</b>	False
<b>Units:</b>	G				<b>Med Subway:</b>	False



Map Key	Number of Records	Direction	Distance (mi/ft)	Elev/Diff (ft)	Site	DB
Recovered:	.00				Med Utility:	False
Med Soil:	True				Oxygenate:	
Med Air:	False					
Material Code:		0064A				
Material Name:		unknown material				
<b>Spiller Information</b>						
Spiller Name:						
Spiller Company:		UNKNOWN				
Spiller Address:						
Spiller City:						
Spiller State:		NY				
Spiller Zip:						
Spiller Country:		999				
Contact Name:						
Contact Phone:						
Contact Ext:						
Latitude:						
Longitude:						
<u>2</u>	3 of 4	NNW	0.00 / 0.00	610.28 / -9	QUALITY PLAZA ABBOTT RD & RIDGE RD LACKAWANNA NY	NY SPILLS
Spill No:	0075256				UST Trust:	False
Site ID:	88821				Spill Date:	07/01/2000 12:00:00 PM
DER Facility ID:	141099				Received Date:	07/24/2000 03:30:00 PM
CID:					CAC Date:	
Program Type:	ER				Insp Date:	
SWIS Code:	1509				Close Date:	07/24/2000 12:00:00 AM
Water Body:					Create Date:	07/24/2000 04:36:00 PM
Class:	D5				Update Date:	08/04/2000 12:00:00 AM
Meets Std:	True				DEC Region:	9
Penalty:	False				Lead DEC:	SACALAND
REM Phase:	0				After Hours:	False
County:		Erie				
Contributing Factor:		Housekeeping				
Reported by:		Citizen				
Referred to:						
Source:		Commercial/Industrial				
Source File:		NYSDEC - Environmental Remediation Data Files - Spill Data				
<b>Caller Remark:</b>						
"CALLER COMPLAINED ABOUT GARBAGE BEING DUMPED AROUND DUMPSTER BEHIND THE PLAZA & A CHINESE RESTAURANT PUTTING COOKING GREASE INTO THE DUMPSTER AND HAVING IT LEAK TO THE GROUND."						
<b>DEC Remark:</b>						
"Prior to Sept, 2004 data translation this spill Lead_DEC Field was SAC 07/24/00: SAC TELECON JOHN KOCIELA, ERIE COUNTY HEALTH DEPT. REGARDING COMPLAINT, MR. KOCIELA WILL FOLLOW UP ON THE COMPLAINT, NO FURTHER ACTION REQUIRED. "						
<b>Material Information</b>						
OP Unit ID:	836615				Med Ind Air:	False
OU:	01				Med GW:	False
Material ID:	538807				Med SW:	False
CAS No:					Med DW:	False
Material Family:	Other				Med Sewer:	False
Quantity:	.00				Med Surf:	False
Units:	G				Med Subway:	False
Recovered:	.00				Med Utility:	False
Med Soil:	True				Oxygenate:	
Med Air:	False					

Map Key	Number of Records	Direction	Distance (mi/ft)	Elev/Diff (ft)	Site	DB
---------	-------------------	-----------	------------------	----------------	------	----

Material Code:	0046A					
Material Name:	cooking grease					
OP Unit ID:	836615			Med Ind Air:	False	
OU:	01			Med GW:	False	
Material ID:	538808			Med SW:	False	
CAS No:				Med DW:	False	
Material Family:	Other			Med Sewer:	False	
Quantity:	.00			Med Surf:	False	
Units:	G			Med Subway:	False	
Recovered:	.00			Med Utility:	False	
Med Soil:	True			Oxygenate:		
Med Air:	False					
Material Code:	0051A					
Material Name:	garbage					

Spiller Information

Spiller Name:	
Spiller Company:	UNKNOWN
Spiller Address:	
Spiller City:	
Spiller State:	ZZ
Spiller Zip:	-
Spiller Country:	001
Contact Name:	
Contact Phone:	
Contact Ext:	
Latitude:	
Longitude:	

<a href="#">2</a>	4 of 4	NNW	0.00 / 0.00	610.28 / -9	MOBIL ABBOTT RD & RIDGE RD LACKAWANNA NY	LST
-------------------	--------	-----	-------------	-------------	--	-----

Spill No:	8602162	REM Phase:	0
Site ID:	112532	UST Trust:	True
DER Facility ID:	141099	Spill Date:	06/30/1986 01:00:00 PM
CID:		Rcvd Date:	06/30/1986 01:35:00 PM
Program Type:	ER	CAC Date:	10/06/1986 12:00:00 AM
SWIS Code:	1509	Insp Date:	10/06/1986 12:00:00 AM
Contribute Factor:	Tank Test Failure	Close Date:	10/06/1986 12:00:00 AM
Water Body:		Create Date:	07/07/1986 12:00:00 AM
Class:		Update Date:	03/21/2002 12:00:00 AM
Meets Std:	True	DEC Region:	9
Penalty:	False	Lead DEC:	PRINGLE
County:	Erie	After Hours:	False
Referred to:			
Reported by:	Responsible Party		
Source:	Gasoline Station or other PBS Facility		
Source File:	NYSDEC - Environmental Remediation Data Files - Spill Data		

Caller Remark:

"CONTAMINATED SOIL & 1000 GAL. TANK DISCOVERED DURING STATION RENOVATION"

Dec Remark:

"Prior to Sept, 2004 data translation this spill Lead\_DEC Field was MNP // : SITE INSPECTION 6/30/86 BY MNP, TANK & CONTAMINATED SOIL TO BE REMOVED;SITE INSPECTION 7/1/86 BY MNP:TANK,PRODUCT, & SOIL TO BE REMOVED. // : SITE INSPECTION 7/10/86 BY MNP, TANK & CONTAMINATED SOIL REMOVED, TANKS CLEANED OUT & EXCAVATION TO BE BACKFILLED;LETTER 7/16/86, REPLY 7/25. // : TELECON 8/5/86, SPILLER TO SEND INFO. & VERIFICATION. // : SITE INSP. 8/14/86, NIAGARA TANK PUMPED WATER FROM MONITORING WELL TO STORM DRAINS. // : SITE INSP. 8/26/86, MONITORING WELL CLEAN, NIAG. TANK TO PLACE PADS AT DISCHARGE; TELECON 8/27/86 W/SCHOEPF, HE WILL SEND REQUESTED INFO. // : VERIFICATION LETTER & SKETCH RECEIVED 9/26/86, MONITORING WELL TO BE CHECKED; SITE INSPECTION 10/06/86, CLEANUP COMPLETE AND SATISFACTORY. "

Map Key	Number of Records	Direction	Distance (mi/ft)	Elev/Diff (ft)	Site	DB
<b><u>Material Information</u></b>						
OP Unit ID:	898725				Med in Air:	False
OU:	01				Med GW:	True
Material ID:	478610				Med SW:	False
CAS No:					Med DW:	False
Material Family:	Petroleum				Med Sewer:	False
Quantity:	.00				Med Surf:	False
Units:	L				Med Subway:	False
Recovered:	.00				Med Utility:	False
Med Soil:	False				Oxygenate:	
Med Air:	False					
Material Code:		0009				
Material Name:		gasoline				
<b><u>Spiller Information</u></b>						
Spiller Name:						
Spiller Company:		MOBIL OIL CORP.				
Spiller Address:		1 BABCOCK STREET				
Spiller City:		BUFFALO				
Spiller State:		NY				
Spiller Zip:		14201				
Spiller Country:		001				
Contact Name:						
Contact Phone:						
Contact Ext:						
Latitude:						
Longitude:						
<b><u>Tank Test Information</u></b>						
Spill Tank ID:	1530023				Source:	
Tank No:					Leak Rate:	.00
Tank Size:	0				Gross Fail:	
Material:	0009				Modified by:	Spills
EPA UST:					Last Modified:	2004-10-01 04:00:45.140000000
UST:					Test Method:	00
Cause:						
Alt Test Method:		Unknown				
<u>3</u>	1 of 1	NNW	0.00 / 0.00	605.96 / -13	CITY OF LACKAWANNA ABBOTT & BELL STREET LACKAWANNA NY	NY SPILLS
Spill No:	9310366				UST Trust:	False
Site ID:	316918				Spill Date:	11/26/1993 12:00:00 PM
DER Facility ID:	255510				Received Date:	11/26/1993 01:24:00 PM
CID:					CAC Date:	12/15/1993 12:00:00 AM
Program Type:	ER				Insp Date:	12/10/1993 12:00:00 AM
SWIS Code:	1509				Close Date:	12/15/1993 12:00:00 AM
Water Body:					Create Date:	11/26/1993 12:00:00 AM
Class:	C3				Update Date:	10/08/1999 12:00:00 AM
Meets Std:	True				DEC Region:	9
Penalty:	False				Lead DEC:	FXGALLEG
REM Phase:	0				After Hours:	False
County:		Erie				
Contributing Factor:		Housekeeping				
Reported by:		Affected Persons				
Referred to:						
Source:		Commercial Vehicle				
Source File:		NYSDEC - Environmental Remediation Data Files - Spill Data				
Caller Remark:						

Map Key	Number of Records	Direction	Distance (mi/ft)	Elev/Diff (ft)	Site	DB
---------	-------------------	-----------	------------------	----------------	------	----

"CALLER SAYS GARBAGE TRUCK HAS BEEN LEAKING UNKNOWN MATERIAL EVERY TIME IT COMPRESSES TRASH IN FRONT OF TURTLE'S TAVERN."

**DEC Remark:**

"Prior to Sept, 2004 data translation this spill Lead\_DEC Field was FG 12/14/93: (C)LACKAWANNA ENGINEER/TELECON - SAID HE HAS TAKEN CARE OF PROBLEM. MR. MURPHY CONTACTED BOTH OWNERS AND ADVISED THEM THAT DISPOSAL HAS TO STOP. HE WILL CONTINUE TO MONITOR. 12/15/93: NANCY OVERFIELD, DIV. OF SW/TELECON - SHE SAID THAT IF THE CITY OF LACKAWANNA IS TAKING CARE OF THE PROBLEM, SHE DOESN'T NEED TO BE INVOLVED. NO FURTHER ACTION NECESSARY. 09/29/95: This is additional information about material spilled from the translation of the old spill file: GARBAGE & FLUIDS."

**Spiller Information**

**Spiller Name:**  
**Spiller Company:** CITY OF LACKAWANNA  
**Spiller Address:** RIDGE ROAD  
**Spiller City:** LACKAWANNA  
**Spiller State:** NY  
**Spiller Zip:** 14218  
**Spiller Country:** 001  
**Contact Name:**  
**Contact Phone:**  
**Contact Ext:**  
**Latitude:**  
**Longitude:**

4	1 of 1	NNW	0.00 / 0.00	600.24 / -19	POLE 1259 1259 ABBOT RD LACKAWANNA NY	NY SPILLS
---	--------	-----	-------------	--------------	---	-----------

<b>Spill No:</b>	2206823	<b>UST Trust:</b>	False
<b>Site ID:</b>	645072	<b>Spill Date:</b>	11/09/2022 01:10:00 PM
<b>DER Facility ID:</b>	591375	<b>Received Date:</b>	11/09/2022 01:38:00 PM
<b>CID:</b>		<b>CAC Date:</b>	
<b>Program Type:</b>	ER	<b>Insp Date:</b>	
<b>SWIS Code:</b>	1509	<b>Close Date:</b>	11/09/2022 12:00:00 AM
<b>Water Body:</b>		<b>Create Date:</b>	11/09/2022 01:39:00 PM
<b>Class:</b>		<b>Update Date:</b>	11/09/2022 01:43:06 PM
<b>Meets Std:</b>	False	<b>DEC Region:</b>	9
<b>Penalty:</b>	False	<b>Lead DEC:</b>	FXGALLEG
<b>REM Phase:</b>	0	<b>After Hours:</b>	False
<b>County:</b>	Erie		
<b>Contributing Factor:</b>	Equipment Failure		
<b>Reported by:</b>	Other		
<b>Referred to:</b>			
<b>Source:</b>	Commercial/Industrial		
<b>Source File:</b>	NYSDEC - Environmental Remediation Data Files - Spill Data		

**Caller Remark:**

"cleanup pending"

**DEC Remark:**

"11/9/22 Minor spill, cleaned up. Closed."

**Material Information**

<b>OP Unit ID:</b>	1392067	<b>Med Ind Air:</b>	False
<b>OU:</b>	01	<b>Med GW:</b>	False
<b>Material ID:</b>	2407373	<b>Med SW:</b>	False
<b>CAS No:</b>		<b>Med DW:</b>	False
<b>Material Family:</b>	Petroleum	<b>Med Sewer:</b>	False
<b>Quantity:</b>	1.00	<b>Med Surf:</b>	False
<b>Units:</b>	G	<b>Med Subway:</b>	False

Map Key	Number of Records	Direction	Distance (mi/ft)	Elev/Diff (ft)	Site	DB
<hr/>						
Recovered:				Med Utility:	False	
Med Soil:	False			Oxygenate:		
Med Air:	False					
Material Code:		0020A				
Material Name:		transformer oil				
 <u>Spiller Information</u>						
Spiller Name:						
Spiller Company:		NAT GRID				
Spiller Address:						
Spiller City:						
Spiller State:		NY				
Spiller Zip:						
Spiller Country:		999				
Contact Name:		LISA MONTESSANO				
Contact Phone:		(716) 473-5339				
Contact Ext:						
Latitude:						
Longitude:						
<hr/>						
<u>5</u>	1 of 1	NNW	0.00 / 0.00	599.88 / -19	PATERNOSTRA SHOP 1230 ABBOTT ROAD LACKAWANNA NY	NY SPILLS
Spill No:	9004749			UST Trust:	False	
Site ID:	180503			Spill Date:	07/01/1990 12:00:00 PM	
DER Facility ID:	151395			Received Date:	07/30/1990 01:00:00 PM	
CID:				CAC Date:	08/17/1990 12:00:00 AM	
Program Type:	ER			Insp Date:	08/14/1990 12:00:00 AM	
SWIS Code:	1509			Close Date:	08/17/1990 12:00:00 AM	
Water Body:				Create Date:	07/30/1990 12:00:00 AM	
Class:				Update Date:	08/30/1990 12:00:00 AM	
Meets Std:	True			DEC Region:	9	
Penalty:	False			Lead DEC:	MXFRANKS	
REM Phase:	0			After Hours:	False	
County:		Erie				
Contributing Factor:		Deliberate				
Reported by:		Citizen				
Referred to:						
Source:		Private Dwelling				
Source File:		NYSDEC - Environmental Remediation Data Files - Spill Data				
 <b>Caller Remark:</b>						
"PATERNOSTRA DUMPING WASTE OIL ON GROUND"						
 <b>DEC Remark:</b>						
"Prior to Sept, 2004 data translation this spill Lead_DEC Field was MF 07/30/90: RNL INFO. 07/30/90, PATERNOSTRA IS OPERATING A SHOP AND DUMPING WASTE OIL. 08/06/90: MF SITE VISIT, NO SUCH ADDRESS. SITE OF L.B. SMITH PLAZA. NO # IN BOOK FOR SPILLER. CALLER DIDNT LEAVE #. NO FUTHER ACTION POSSIBLE. 08/13/90: MF 8/13/90 SPILL REOPENED GOT THE RIGHT ADDRESS. 08/17/90: MF 8/14/90 SITE VISIT, NO SPILLAGE NOTED IN OR AROUND BACK YARD. TALK WITH ALLEGED SPILLER. HE IS HAVING NEIGHBOR PROBLEMS. NO FUTHER ACTION NECESSARY. "						
 <u>Material Information</u>						
OP Unit ID:	942486			Med Ind Air:	False	
OU:	01			Med GW:	False	
Material ID:	435827			Med SW:	False	
CAS No:				Med DW:	False	
Material Family:	Petroleum			Med Sewer:	False	
Quantity:	.00			Med Surf:	False	
Units:				Med Subway:	False	
Recovered:	.00			Med Utility:	False	

Map Key	Number of Records	Direction	Distance (mi/ft)	Elev/Diff (ft)	Site	DB
Med Soil:	True				Oxygenate:	
Med Air:	False					
Material Code:		0022				
Material Name:		waste oil/used oil				
<b>Spiller Information</b>						
Spiller Name:						
Spiller Company:		NONE				
Spiller Address:						
Spiller City:						
Spiller State:		NY				
Spiller Zip:						
Spiller Country:		999				
Contact Name:						
Contact Phone:						
Contact Ext:						
Latitude:		42.831134040				
Longitude:		-78.805320160				

<a href="#">6</a>	1 of 1	SSE	0.00 / 0.00	609.38 / -9	IN ROADWAY ABBOTT WEBER RD LACKAWANNA NY	NY SPILLS
-------------------	--------	-----	-------------	-------------	--	-----------

Spill No:	0707408	UST Trust:	False
Site ID:	388106	Spill Date:	10/05/2007 04:15:00 AM
DER Facility ID:	337612	Received Date:	10/05/2007 04:28:00 AM
CID:	76	CAC Date:	
Program Type:	ER	Insp Date:	
SWIS Code:	1509	Close Date:	11/21/2007 12:00:00 AM
Water Body:		Create Date:	10/05/2007 04:39:00 AM
Class:	D5	Update Date:	11/21/2007 09:27:27 AM
Meets Std:	True	DEC Region:	9
Penalty:	False	Lead DEC:	jfotto
REM Phase:	0	After Hours:	True
County:	Erie		
Contributing Factor:	Equipment Failure		
Reported by:	Other		
Referred to:			
Source:	Commercial/Industrial		
Source File:	NYSDEC - Environmental Remediation Data Files - Spill Data		

**Caller Remark:**

"caller reports spill due to traffic accident. spill is onto pavement and vehicles at car lot. unknown pcb. unable to get to spill due to ongoing activity at ta."

**DEC Remark:**

"MINOR SPILL THAT WAS CLEANED UP. NO INSPECTION NECESSARY 11/20/07 JFO RECEIVED THE DISPOSAL RECEIPT. NO FURTHER ACTION REQUIRED. CLOSED"

**Material Information**

OP Unit ID:	1145289	Med Ind Air:	False
OU:	01	Med GW:	False
Material ID:	2135620	Med SW:	False
CAS No:		Med DW:	False
Material Family:	Petroleum	Med Sewer:	False
Quantity:	2.00	Med Surf:	False
Units:	G	Med Subway:	False
Recovered:	2.00	Med Utility:	False
Med Soil:	True	Oxygenate:	
Med Air:	False		
Material Code:	0020A		
Material Name:	transformer oil		

Map Key	Number of Records	Direction	Distance (mi/ft)	Elev/Diff (ft)	Site	DB
---------	----------------------	-----------	---------------------	-------------------	------	----

#### Spiller Information

**Spiller Name:** LISA MONTSANO  
**Spiller Company:** UNKNOWN  
**Spiller Address:** ABBOTT/WEBER RD  
**Spiller City:** LACKAWANNA  
**Spiller State:** NY  
**Spiller Zip:**  
**Spiller Country:** 001  
**Contact Name:** LISA MONTSANO  
**Contact Phone:** (716) 479-5339  
**Contact Ext:**  
**Latitude:**  
**Longitude:**

<a href="#">7</a>	1 of 1	SSE	0.00 / 0.00	609.38 / -9	NYNEX ABBOTT & FISHER RDS LACKAWANA NY 14218	GEN MANIFEST
-------------------	--------	-----	----------------	----------------	--	-----------------

<b>RCRA ID:</b>	NYP000936633	<b>Mailing State:</b>	NY
<b>District Name:</b>	NYNEX	<b>Mailing ZIP:</b>	10016
<b>Contact Name:</b>	LINDA SUTT	<b>Mailing ZIP Ext:</b>	
<b>Business Phone No:</b>	2133287126	<b>Mailing Country:</b>	USA
<b>Mailing Street 1:</b>	221 E 37TH ST	<b>Location ZIP Ext:</b>	
<b>Mailing Street 2:</b>		<b>Location Country:</b>	USA
<b>Mailing City:</b>	NEW YORK	<b>Location County:</b>	ERIE

#### Manifest Information

##### **Waste Code(s):**

D008: LEAD (Waste Code Description from EPA Hazardous Waste Identification)

##### **Waste Amounts By Year:**

1997: 200 Gallons

<a href="#">8</a>	1 of 1	SSE	0.00 / 0.00	609.38 / -9	"ASBESTOS" FISHER/ABBOTT ABBOTT AND FISHER ROADS WEST SENECA NY	NY SPILLS
-------------------	--------	-----	----------------	----------------	---	-----------

<b>Spill No:</b>	8910651	<b>UST Trust:</b>	False
<b>Site ID:</b>	110618	<b>Spill Date:</b>	02/08/1990 09:01:00 AM
<b>DER Facility ID:</b>	96849	<b>Received Date:</b>	02/08/1990 09:08:00 AM
<b>CID:</b>		<b>CAC Date:</b>	02/23/1990 12:00:00 AM
<b>Program Type:</b>	ER	<b>Insp Date:</b>	02/22/1990 12:00:00 AM
<b>SWIS Code:</b>	1568	<b>Close Date:</b>	02/23/1990 12:00:00 AM
<b>Water Body:</b>		<b>Create Date:</b>	02/08/1990 12:00:00 AM
<b>Class:</b>		<b>Update Date:</b>	03/08/1990 12:00:00 AM
<b>Meets Std:</b>	True	<b>DEC Region:</b>	9
<b>Penalty:</b>	False	<b>Lead DEC:</b>	FIX
<b>REM Phase:</b>	0	<b>After Hours:</b>	False
<b>County:</b>	Erie		
<b>Contributing Factor:</b>	Deliberate		
<b>Reported by:</b>	Citizen		
<b>Referred to:</b>			
<b>Source:</b>	Commercial/Industrial		
<b>Source File:</b>	NYSDEC - Environmental Remediation Data Files - Spill Data		

##### **Caller Remark:**

"SUSPECTED ASBESTOS LOCATED UNDER THRUWAY BRIDGE."

Map Key	Number of Records	Direction	Distance (mi/ft)	Elev/Diff (ft)	Site	DB
---------	-------------------	-----------	------------------	----------------	------	----

**DEC Remark:**

"Prior to Sept, 2004 data translation this spill Lead\_DEC Field was CAF 02/22/90: CAF SITE VISIT-FOUND PILE OF WHAT APPEARS TO BE LAMINATED ASBESTOS FLORING TILE,TOOK SAMPLE. 02/23/90: CAF TELCON TO BOB WOZNIAC DEC H/SW HE IS NOT CONCERNED WITH THIS TYPE OF MATERIAL.NOTIFIED BOB PIECZONKA OF BLASDELL TREATMENT PLANT OF SITUATION,NO FURTHER ACTION PLANNED. 09/29/95: This is additional information about material spilled from the translation of the old spill file: SUSPECTED ASBESTOS."

**Spiller Information**

Spiller Name:  
 Spiller Company: UNKNOWN  
 Spiller Address:  
 Spiller City:  
 Spiller State: NY  
 Spiller Zip: 999  
 Spiller Country:  
 Contact Name:  
 Contact Phone:  
 Contact Ext:  
 Latitude:  
 Longitude:

<a href="#">9</a>	1 of 1	NNW	0.00 / 0.00	599.50 / -19	UNKNOWN PRIVATE AUTO ABBOTT & DORRANCE (PLAZA) LACKAWANNA NY	NY SPILLS
-------------------	--------	-----	-------------	--------------	--	-----------

Spill No:	9105325	UST Trust:	False
Site ID:	216730	Spill Date:	08/16/1991 03:24:00 PM
DER Facility ID:	179450	Received Date:	08/16/1991 04:04:00 PM
CID:		CAC Date:	08/16/1991 12:00:00 AM
Program Type:	ER	Insp Date:	08/16/1991 12:00:00 AM
SWIS Code:	1509	Close Date:	08/16/1991 12:00:00 AM
Water Body:		Create Date:	08/22/1991 12:00:00 AM
Class:		Update Date:	08/29/1991 12:00:00 AM
Meets Std:	True	DEC Region:	9
Penalty:	False	Lead DEC:	PRINGLE
REM Phase:	0	After Hours:	False
County:	Erie		
Contributing Factor:	Traffic Accident		
Reported by:	Fire Department		
Referred to:			
Source:	Passenger Vehicle		
Source File:	NYSDEC - Environmental Remediation Data Files - Spill Data		

**Caller Remark:**

"VEHICLE LEAKED GASOLINE ON PAVEMENT IN PLAZA PARKING LOT."

**DEC Remark:**

"Prior to Sept, 2004 data translation this spill Lead\_DEC Field was MNP 08/16/91: 8/16/91 MNP INSP. CLEANUP BY F.D. SATISFACTORY. 9 BAGS OF SPEEDY DRY IN PLASTIC TRASH CAN, NO SPECIAL DISPOSAL REQUIRED, COMPLETE. "

**Material Information**

OP Unit ID:	959511	Med Ind Air:	False
OU:	01	Med GW:	False
Material ID:	421126	Med SW:	False
CAS No:		Med DW:	False
Material Family:	Petroleum	Med Sewer:	False
Quantity:	20.00	Med Surf:	False
Units:	G	Med Subway:	False
Recovered:	20.00	Med Utility:	False
Med Soil:	True	Oxygenate:	



Map Key	Number of Records	Direction	Distance (mi/ft)	Elev/Diff (ft)	Site	DB
---------	-------------------	-----------	------------------	----------------	------	----

Med Air:	False
Material Code:	0009
Material Name:	gasoline

**Spiller Information**

Spiller Name:	
Spiller Company:	UNKNOWN AUTO LIC.#4EC-767
Spiller Address:	
Spiller City:	
Spiller State:	ZZ
Spiller Zip:	
Spiller Country:	001
Contact Name:	
Contact Phone:	
Contact Ext:	
Latitude:	
Longitude:	

<a href="#">10</a>	1 of 12	NNW	0.00 / 22.92	610.97 / -8	SUNOCO #0616-1756 1361 ABBOTT RD LACKAWANNA NY 14218	RCRA NON GEN
--------------------	---------	-----	--------------	-------------	--	-----------------

EPA Handler ID:	NYD986957694
Gen Status Universe:	No Report
Contact Name:	BRYAN J GIRAN
Contact Address:	100 , GREEN ST , , MARCUS HOOK , PA, 19061 , US
Contact Phone No and Ext:	610-859-1042
Contact Email:	BJGIRAN@SUNOCOINC.COM
Contact Country:	US
County Name:	ERIE
EPA Region:	02
Land Type:	Private
Receive Date:	20120313
Location Latitude:	42.828019
Location Longitude:	-78.804374

**Violation/Evaluation Summary**

Note:	NO RECORDS: As of Apr 2024, there are no Compliance Monitoring and Enforcement (violation) records associated with this facility (EPA ID).
-------	--

**Handler Summary**

Importer Activity:	No
Mixed Waste Generator:	No
Transporter Activity:	No
Transfer Facility:	No
Onsite Burner Exemption:	No
Furnace Exemption:	No
Underground Injection Activity:	No
Commercial TSD:	No
Used Oil Transporter:	No
Used Oil Transfer Facility:	No
Used Oil Processor:	No
Used Oil Refiner:	No
Used Oil Burner:	No
Used Oil Market Burner:	No
Used Oil Spec Marketer:	No

**Hazardous Waste Handler Details**

Sequence No:	1
Receive Date:	19910410

Map Key	Number of Records	Direction	Distance (mi/ft)	Elev/Diff (ft)	Site	DB
---------	----------------------	-----------	---------------------	-------------------	------	----

**Handler Name:** MOBIL OIL CORP SS HA7  
**Source Type:** Notification  
**Federal Waste Generator Code:** 2  
**Generator Code Description:** Small Quantity Generator

**Waste Code Details**

**Hazardous Waste Code:** D000  
**Waste Code Description:** DESCRIPTION

**Hazardous Waste Code:** D001  
**Waste Code Description:** IGNITABLE WASTE

**Hazardous Waste Code:** D008  
**Waste Code Description:** LEAD

**Hazardous Waste Handler Details**

**Sequence No:** 1  
**Receive Date:** 19990708  
**Handler Name:** MOBIL OIL CORP SS HA7  
**Source Type:** Implementer  
**Federal Waste Generator Code:** N  
**Generator Code Description:** Not a Generator, Verified

**Hazardous Waste Handler Details**

**Sequence No:** 2  
**Receive Date:** 20060101  
**Handler Name:** MOBIL OIL CORP SS HA7  
**Source Type:** Implementer  
**Federal Waste Generator Code:** N  
**Generator Code Description:** Not a Generator, Verified

**Hazardous Waste Handler Details**

**Sequence No:** 3  
**Receive Date:** 20070101  
**Handler Name:** MOBIL OIL CORP SS HA7  
**Source Type:** Implementer  
**Federal Waste Generator Code:** N  
**Generator Code Description:** Not a Generator, Verified

**Hazardous Waste Handler Details**

**Sequence No:** 1  
**Receive Date:** 20110729  
**Handler Name:** SUNOCO #0616-1756  
**Source Type:** Temporary  
**Federal Waste Generator Code:** 2  
**Generator Code Description:** Small Quantity Generator

**Waste Code Details**

**Hazardous Waste Code:** D001  
**Waste Code Description:** IGNITABLE WASTE

**Hazardous Waste Code:** D018  
**Waste Code Description:** BENZENE

**Hazardous Waste Handler Details**

Map Key	Number of Records	Direction	Distance (mi/ft)	Elev/Diff (ft)	Site	DB
---------	-------------------	-----------	------------------	----------------	------	----

**Sequence No:** 4  
**Receive Date:** 20120313  
**Handler Name:** SUNOCO #0616-1756  
**Source Type:** Implementer  
**Federal Waste Generator Code:** N  
**Generator Code Description:** Not a Generator, Verified

**Waste Code Details**

**Hazardous Waste Code:** D001  
**Waste Code Description:** IGNITABLE WASTE

**Hazardous Waste Code:** D018  
**Waste Code Description:** BENZENE

**Owner/Operator Details**

<b>Owner/Operator Ind:</b>	Current Operator	<b>Street No:</b>	
<b>Type:</b>	Private	<b>Street 1:</b>	
<b>Name:</b>	SUNOCO INC R&M	<b>Street 2:</b>	
<b>Date Became Current:</b>	20101201	<b>City:</b>	
<b>Date Ended Current:</b>		<b>State:</b>	
<b>Phone:</b>		<b>Country:</b>	US
<b>Source Type:</b>	Temporary	<b>Zip Code:</b>	

<b>Owner/Operator Ind:</b>	Current Owner	<b>Street No:</b>	
<b>Type:</b>	Private	<b>Street 1:</b>	
<b>Name:</b>	SUNOCO INC R&M	<b>Street 2:</b>	
<b>Date Became Current:</b>	20101201	<b>City:</b>	
<b>Date Ended Current:</b>		<b>State:</b>	
<b>Phone:</b>		<b>Country:</b>	US
<b>Source Type:</b>	Temporary	<b>Zip Code:</b>	

<b>Owner/Operator Ind:</b>	Current Operator	<b>Street No:</b>	
<b>Type:</b>	Private	<b>Street 1:</b>	
<b>Name:</b>	SUNOCO INC R&M	<b>Street 2:</b>	
<b>Date Became Current:</b>	20101201	<b>City:</b>	
<b>Date Ended Current:</b>		<b>State:</b>	
<b>Phone:</b>		<b>Country:</b>	US
<b>Source Type:</b>	Implementer	<b>Zip Code:</b>	

<b>Owner/Operator Ind:</b>	Current Owner	<b>Street No:</b>	
<b>Type:</b>	Private	<b>Street 1:</b>	3225 GALLOWS RD
<b>Name:</b>	MOBIL OIL CORP	<b>Street 2:</b>	
<b>Date Became Current:</b>		<b>City:</b>	FAIRFAX
<b>Date Ended Current:</b>		<b>State:</b>	VA
<b>Phone:</b>	703-849-3330	<b>Country:</b>	US
<b>Source Type:</b>	Implementer	<b>Zip Code:</b>	22037

<b>Owner/Operator Ind:</b>	Current Operator	<b>Street No:</b>	
<b>Type:</b>	Private	<b>Street 1:</b>	3225 GALLOWS RD
<b>Name:</b>	MOBIL OIL CORP	<b>Street 2:</b>	
<b>Date Became Current:</b>		<b>City:</b>	FAIRFAX
<b>Date Ended Current:</b>		<b>State:</b>	VA
<b>Phone:</b>	703-849-3330	<b>Country:</b>	US
<b>Source Type:</b>	Implementer	<b>Zip Code:</b>	22037

<b>Owner/Operator Ind:</b>	Current Owner	<b>Street No:</b>	
<b>Type:</b>	Private	<b>Street 1:</b>	3225 GALLOWS RD
<b>Name:</b>	MOBIL OIL CORP	<b>Street 2:</b>	
<b>Date Became Current:</b>		<b>City:</b>	FAIRFAX
<b>Date Ended Current:</b>		<b>State:</b>	VA
<b>Phone:</b>	703-849-3330	<b>Country:</b>	US
<b>Source Type:</b>	Notification	<b>Zip Code:</b>	22037

<b>Owner/Operator Ind:</b>	Current Owner	<b>Street No:</b>	
----------------------------	---------------	-------------------	--

Map Key	Number of Records	Direction	Distance (mi/ft)	Elev/Diff (ft)	Site	DB
Type:	Private				Street 1:	
Name:	SUNOCO INC R&M				Street 2:	
Date Became Current:	20101201				City:	
Date Ended Current:					State:	
Phone:					Country:	US
Source Type:	Implementer				Zip Code:	

#### Historical Handler Details

Receive Dt:	20110729
Generator Code Description:	Small Quantity Generator
Handler Name:	SUNOCO #0616-1756
Receive Dt:	20070101
Generator Code Description:	Not a Generator, Verified
Handler Name:	MOBIL OIL CORP SS HA7
Receive Dt:	20060101
Generator Code Description:	Not a Generator, Verified
Handler Name:	MOBIL OIL CORP SS HA7
Receive Dt:	19990708
Generator Code Description:	Not a Generator, Verified
Handler Name:	MOBIL OIL CORP SS HA7
Receive Dt:	19910410
Generator Code Description:	Small Quantity Generator
Handler Name:	MOBIL OIL CORP SS HA7

<a href="#">10</a>	2 of 12	NNW	0.00 / 22.92	610.97 / -8	SUNOCO #0616-1756 1361 ABBOTT RD Lackawanna NY 14218	UST
Site ID:	52297			Expiry:	N/A	
Site Status:	Unregulated/Closed			County:	Erie	
Program No:	9-041483			UTM X:	188991.17420	
Program Type Code:	PBS			UTM Y:	4748723.26022	
Program Type Desc:	Petroleum Bulk Storage Program					
Site Type:	Retail Gasoline Sales					

#### Tank Information

Prog No:	9-041483	UDC Ind:	0
Tank ID:	161302	Red Tag Start Date:	
Tank No:	1A	Red Tag End Date:	
Tank Status:	3	Tank Last Test:	07/06/2011
Tank Status Desc:	Closed - Removed	Tank Next Test Due:	
Tank Type:	06	Test Method:	21
Tank Type Desc:	Fiberglass Reinforced Plastic (FRP)	Date Tested:	
Install Date:	06/01/1986	Next Test:	
Close Date:	07/25/2014	Line Last Test Due:	
Tk Out of Serv Dt:		Next Line Test Due:	
Capacity (Gal):	10000	Line Test Method:	
Registered:	True	Modified by:	MJGRIFFI
Tank Model:		Last Modified:	05/09/2022
Pipe Model:			
Tank Location:	5		
Tank Location Desc:	Underground		
Category:	2		
Category Desc:	Category 2 means a tank which was installed from December 27, 1986 through October 11, 2015		
Subpart:			
Subpart Desc:			
Class A Operator:			
Class B Operator:			
Tank Owner Name:	KATHLEEN MCCANEY		
Tank Owner Address:	10 INDUSTRIAL HWY, NORTH LOOP RD-BLDG-G LESTER, PA. 19029		

Map Key	Number of Records	Direction	Distance (mi/ft)	Elev/Diff (ft)	Site	DB
---------	----------------------	-----------	---------------------	-------------------	------	----

#### Material Information

Material Name: gasoline/ethanol  
Percent: 10.00

#### Equipment Information

Equipment: I01  
Code Name: Float Vent Valve  
Type: Overfill

Equipment: H05  
Code Name: In-Tank System (ATG)  
Type: Tank Leak Detection

Equipment: J01  
Code Name: Pressurized Dispenser  
Type: Dispenser

Equipment: D06  
Code Name: Fiberglass Reinforced Plastic (FRP)  
Type: Pipe Type

Equipment: A99  
Code Name: Other  
Type: Tank Internal Protection

Equipment: B04  
Code Name: Fiberglass  
Type: Tank External Protection

Equipment: L07  
Code Name: Pressurized Piping Leak Detector  
Type: Piping Leak Detection

Equipment: E04  
Code Name: Double walled UG  
Type: Piping Secondary Containment

Equipment: C02  
Code Name: Underground/On-ground  
Type: Pipe Location

Equipment: I03  
Code Name: Automatic Shut-Off  
Type: Overfill

Equipment: F04  
Code Name: Fiberglass  
Type: Pipe External Protection

Equipment: G00  
Code Name: None  
Type: Tank Secondary Containment

Equipment: K01  
Code Name: Catch Basin  
Type: Spill Prevention

#### Tank Information

Prog No:	9-041483	UDC Ind:	1
Tank ID:	161300	Red Tag Start Date:	
Tank No:	2	Red Tag End Date:	

Map Key	Number of Records	Direction	Distance (mi/ft)	Elev/Diff (ft)	Site	DB
<b>Tank Status:</b>	3				<b>Tank Last Test:</b>	
<b>Tank Status Desc:</b>	Closed - Removed				<b>Tank Next Test Due:</b>	
<b>Tank Type:</b>	06				<b>Test Method:</b>	NN
<b>Tank Type Desc:</b>	Fiberglass Reinforced Plastic (FRP)				<b>Date Tested:</b>	
<b>Install Date:</b>	01/01/1980				<b>Next Test:</b>	
<b>Close Date:</b>	05/06/1986				<b>Line Last Test Due:</b>	
<b>Tk Out of Serv Dt:</b>					<b>Next Line Test Due:</b>	
<b>Capacity (Gal):</b>	6000				<b>Line Test Method:</b>	
<b>Registered:</b>	True				<b>Modified by:</b>	MJGRIFFI
<b>Tank Model:</b>					<b>Last Modified:</b>	05/09/2022
<b>Pipe Model:</b>						
<b>Tank Location:</b>	5					
<b>Tank Location Desc:</b>	Underground					
<b>Category:</b>	1					
<b>Category Desc:</b>	Category 1 means a tank which was installed before December 27, 1986					
<b>Subpart:</b>						
<b>Subpart Desc:</b>						
<b>Class A Operator:</b>						
<b>Class B Operator:</b>						
<b>Tank Owner Name:</b>						
<b>Tank Owner Address:</b>						

#### Material Information

**Material Name:** gasoline  
**Percent:** 100.00

#### Equipment Information

**Equipment:** B00  
**Code Name:** None  
**Type:** Tank External Protection

**Equipment:** H00  
**Code Name:** None  
**Type:** Tank Leak Detection

**Equipment:** I00  
**Code Name:** None  
**Type:** Overfill

**Equipment:** J01  
**Code Name:** Pressurized Dispenser  
**Type:** Dispenser

**Equipment:** A00  
**Code Name:** None  
**Type:** Tank Internal Protection

**Equipment:** G00  
**Code Name:** None  
**Type:** Tank Secondary Containment

**Equipment:** C00  
**Code Name:** No Piping  
**Type:** Pipe Location

**Equipment:** D06  
**Code Name:** Fiberglass Reinforced Plastic (FRP)  
**Type:** Pipe Type

**Equipment:** F00  
**Code Name:** None  
**Type:** Pipe External Protection

Map Key	Number of Records	Direction	Distance (mi/ft)	Elev/Diff (ft)	Site	DB
---------	----------------------	-----------	---------------------	-------------------	------	----

#### Tank Information

<b>Prog No:</b>	9-041483	<b>UDC Ind:</b>	0
<b>Tank ID:</b>	161303	<b>Red Tag Start Date:</b>	
<b>Tank No:</b>	2A	<b>Red Tag End Date:</b>	
<b>Tank Status:</b>	3	<b>Tank Last Test:</b>	07/05/2011
<b>Tank Status Desc:</b>	Closed - Removed	<b>Tank Next Test Due:</b>	
<b>Tank Type:</b>	06	<b>Test Method:</b>	20
<b>Tank Type Desc:</b>	Fiberglass Reinforced Plastic (FRP)	<b>Date Tested:</b>	
<b>Install Date:</b>	06/01/1986	<b>Next Test:</b>	
<b>Close Date:</b>	07/25/2014	<b>Line Last Test Due:</b>	
<b>Tk Out of Serv Dt:</b>		<b>Next Line Test Due:</b>	
<b>Capacity (Gal):</b>	10000	<b>Line Test Method:</b>	
<b>Registered:</b>	True	<b>Modified by:</b>	MJGRIFFI
<b>Tank Model:</b>		<b>Last Modified:</b>	05/09/2022
<b>Pipe Model:</b>			
<b>Tank Location:</b>	5		
<b>Tank Location Desc:</b>	Underground		
<b>Category:</b>	2		
<b>Category Desc:</b>	Category 2 means a tank which was installed from December 27, 1986 through October 11, 2015		
<b>Subpart:</b>			
<b>Subpart Desc:</b>			
<b>Class A Operator:</b>			
<b>Class B Operator:</b>			
<b>Tank Owner Name:</b>	KATHLEEN MCCANEY		
<b>Tank Owner Address:</b>	10 INDUSTRIAL HWY, NORTH LOOP RD-BLDG-G LESTER, PA. 19029		

#### Material Information

<b>Material Name:</b>	gasoline/ethanol
<b>Percent:</b>	10.00

#### Equipment Information

<b>Equipment:</b>	F04
<b>Code Name:</b>	Fiberglass
<b>Type:</b>	Pipe External Protection
<b>Equipment:</b>	B04
<b>Code Name:</b>	Fiberglass
<b>Type:</b>	Tank External Protection
<b>Equipment:</b>	H05
<b>Code Name:</b>	In-Tank System (ATG)
<b>Type:</b>	Tank Leak Detection
<b>Equipment:</b>	E04
<b>Code Name:</b>	Double walled UG
<b>Type:</b>	Piping Secondary Containment
<b>Equipment:</b>	J01
<b>Code Name:</b>	Pressurized Dispenser
<b>Type:</b>	Dispenser
<b>Equipment:</b>	C02
<b>Code Name:</b>	Underground/On-ground
<b>Type:</b>	Pipe Location
<b>Equipment:</b>	G00
<b>Code Name:</b>	None
<b>Type:</b>	Tank Secondary Containment
<b>Equipment:</b>	L07
<b>Code Name:</b>	Pressurized Piping Leak Detector
<b>Type:</b>	Piping Leak Detection

<b>Map Key</b>	<b>Number of Records</b>	<b>Direction</b>	<b>Distance (mi/ft)</b>	<b>Elev/Diff (ft)</b>	<b>Site</b>	<b>DB</b>
<b>Equipment:</b> <b>Code Name:</b> <b>Type:</b>		I01 Float Vent Valve Overfill				
<b>Equipment:</b> <b>Code Name:</b> <b>Type:</b>		A99 Other Tank Internal Protection				
<b>Equipment:</b> <b>Code Name:</b> <b>Type:</b>		D06 Fiberglass Reinforced Plastic (FRP) Pipe Type				
<b>Equipment:</b> <b>Code Name:</b> <b>Type:</b>		K01 Catch Basin Spill Prevention				
<b>Equipment:</b> <b>Code Name:</b> <b>Type:</b>		I03 Automatic Shut-Off Overfill				

#### **Tank Information**

<b>Prog No:</b>	9-041483	<b>UDC Ind:</b>	0
<b>Tank ID:</b>	161304	<b>Red Tag Start Date:</b>	
<b>Tank No:</b>	3A	<b>Red Tag End Date:</b>	
<b>Tank Status:</b>	3	<b>Tank Last Test:</b>	07/05/2011
<b>Tank Status Desc:</b>	Closed - Removed	<b>Tank Next Test Due:</b>	
<b>Tank Type:</b>	06	<b>Test Method:</b>	20
<b>Tank Type Desc:</b>	Fiberglass Reinforced Plastic (FRP)	<b>Date Tested:</b>	
<b>Install Date:</b>	06/01/1986	<b>Next Test:</b>	
<b>Close Date:</b>	07/25/2014	<b>Line Last Test Due:</b>	
<b>Tk Out of Serv Dt:</b>		<b>Next Line Test Due:</b>	
<b>Capacity (Gal):</b>	10000	<b>Line Test Method:</b>	
<b>Registered:</b>	True	<b>Modified by:</b>	MJGRIFFI
<b>Tank Model:</b>		<b>Last Modified:</b>	05/09/2022
<b>Pipe Model:</b>			
<b>Tank Location:</b>	5		
<b>Tank Location Desc:</b>	Underground		
<b>Category:</b>	2		
<b>Category Desc:</b>	Category 2 means a tank which was installed from December 27, 1986 through October 11, 2015		
<b>Subpart:</b>			
<b>Subpart Desc:</b>			
<b>Class A Operator:</b>			
<b>Class B Operator:</b>			
<b>Tank Owner Name:</b>	KATHLEEN MCCANEY		
<b>Tank Owner Address:</b>	10 INDUSTRIAL HWY, NORTH LOOP RD-BLDG-G LESTER, PA. 19029		

#### **Material Information**

<b>Material Name:</b>	gasoline/ethanol
<b>Percent:</b>	10.00

#### **Equipment Information**

<b>Equipment:</b> <b>Code Name:</b> <b>Type:</b>	A99 Other Tank Internal Protection
<b>Equipment:</b> <b>Code Name:</b> <b>Type:</b>	K01 Catch Basin Spill Prevention
<b>Equipment:</b> <b>Code Name:</b> <b>Type:</b>	H05 In-Tank System (ATG) Tank Leak Detection



<b>Map Key</b>	<b>Number of Records</b>	<b>Direction</b>	<b>Distance (mi/ft)</b>	<b>Elev/Diff (ft)</b>	<b>Site</b>	<b>DB</b>
<b>Equipment:</b> <b>Code Name:</b> <b>Type:</b>		D06 Fiberglass Reinforced Plastic (FRP) Pipe Type				
<b>Equipment:</b> <b>Code Name:</b> <b>Type:</b>		G00 None Tank Secondary Containment				
<b>Equipment:</b> <b>Code Name:</b> <b>Type:</b>		E04 Double walled UG Piping Secondary Containment				
<b>Equipment:</b> <b>Code Name:</b> <b>Type:</b>		I03 Automatic Shut-Off Overfill				
<b>Equipment:</b> <b>Code Name:</b> <b>Type:</b>		C02 Underground/On-ground Pipe Location				
<b>Equipment:</b> <b>Code Name:</b> <b>Type:</b>		F04 Fiberglass Pipe External Protection				
<b>Equipment:</b> <b>Code Name:</b> <b>Type:</b>		L09 Exempt Suction Piping Piping Leak Detection				
<b>Equipment:</b> <b>Code Name:</b> <b>Type:</b>		I01 Float Vent Valve Overfill				
<b>Equipment:</b> <b>Code Name:</b> <b>Type:</b>		B04 Fiberglass Tank External Protection				
<b>Equipment:</b> <b>Code Name:</b> <b>Type:</b>		J02 Suction Dispenser Dispenser				

#### **Tank Information**

<b>Prog No:</b>	9-041483	<b>UDC Ind:</b>	1
<b>Tank ID:</b>	161299	<b>Red Tag Start Date:</b>	
<b>Tank No:</b>	1	<b>Red Tag End Date:</b>	
<b>Tank Status:</b>	3	<b>Tank Last Test:</b>	
<b>Tank Status Desc:</b>	Closed - Removed	<b>Tank Next Test Due:</b>	
<b>Tank Type:</b>	06	<b>Test Method:</b>	NN
<b>Tank Type Desc:</b>	Fiberglass Reinforced Plastic (FRP)	<b>Date Tested:</b>	
<b>Install Date:</b>	01/01/1980	<b>Next Test:</b>	
<b>Close Date:</b>	05/06/1986	<b>Line Last Test Due:</b>	
<b>Tk Out of Serv Dt:</b>		<b>Next Line Test Due:</b>	
<b>Capacity (Gal):</b>	8000	<b>Line Test Method:</b>	
<b>Registered:</b>	True	<b>Modified by:</b>	MJGRIFFI
<b>Tank Model:</b>		<b>Last Modified:</b>	05/09/2022
<b>Pipe Model:</b>			
<b>Tank Location:</b>	5		
<b>Tank Location Desc:</b>	Underground		
<b>Category:</b>	1		
<b>Category Desc:</b>	Category 1 means a tank which was installed before December 27, 1986		
<b>Subpart:</b>			
<b>Subpart Desc:</b>			
<b>Class A Operator:</b>			
<b>Class B Operator:</b>			
<b>Tank Owner Name:</b>			
<b>Tank Owner Address:</b>			

Map Key	Number of Records	Direction	Distance (mi/ft)	Elev/Diff (ft)	Site	DB
---------	----------------------	-----------	---------------------	-------------------	------	----

#### Material Information

Material Name: gasoline  
Percent: 100.00

#### Equipment Information

Equipment: G00  
Code Name: None  
Type: Tank Secondary Containment

Equipment: J01  
Code Name: Pressurized Dispenser  
Type: Dispenser

Equipment: H00  
Code Name: None  
Type: Tank Leak Detection

Equipment: A00  
Code Name: None  
Type: Tank Internal Protection

Equipment: C00  
Code Name: No Piping  
Type: Pipe Location

Equipment: F00  
Code Name: None  
Type: Pipe External Protection

Equipment: B00  
Code Name: None  
Type: Tank External Protection

Equipment: I00  
Code Name: None  
Type: Overfill

Equipment: D06  
Code Name: Fiberglass Reinforced Plastic (FRP)  
Type: Pipe Type

#### Tank Information

Prog No:	9-041483	UDC Ind:	0
Tank ID:	161305	Red Tag Start Date:	
Tank No:	4A	Red Tag End Date:	
Tank Status:	3	Tank Last Test:	07/05/2011
Tank Status Desc:	Closed - Removed	Tank Next Test Due:	
Tank Type:	06	Test Method:	20
Tank Type Desc:	Fiberglass Reinforced Plastic (FRP)	Date Tested:	
Install Date:	06/01/1986	Next Test:	
Close Date:	07/25/2014	Line Last Test Due:	
Tk Out of Serv Dt:		Next Line Test Due:	
Capacity (Gal):	10000	Line Test Method:	
Registered:	True	Modified by:	MJGRIFFI
Tank Model:		Last Modified:	05/09/2022
Pipe Model:			
Tank Location:	5		
Tank Location Desc:	Underground		
Category:	2		
Category Desc:	Category 2 means a tank which was installed from December 27, 1986 through October 11, 2015		
Subpart:			
Subpart Desc:			

Map Key	Number of Records	Direction	Distance (mi/ft)	Elev/Diff (ft)	Site	DB
<b>Class A Operator:</b>						
<b>Class B Operator:</b>						
<b>Tank Owner Name:</b>		KATHLEEN MCCANEY				
<b>Tank Owner Address:</b>		10 INDUSTRIAL HWY, NORTH LOOP RD-BLDG-G LESTER, PA. 19029				
<b><u>Material Information</u></b>						
<b>Material Name:</b>		gasoline/ethanol				
<b>Percent:</b>		10.00				
<b><u>Equipment Information</u></b>						
<b>Equipment:</b>		E04				
<b>Code Name:</b>		Double walled UG				
<b>Type:</b>		Piping Secondary Containment				
<b>Equipment:</b>		B04				
<b>Code Name:</b>		Fiberglass				
<b>Type:</b>		Tank External Protection				
<b>Equipment:</b>		D06				
<b>Code Name:</b>		Fiberglass Reinforced Plastic (FRP)				
<b>Type:</b>		Pipe Type				
<b>Equipment:</b>		K01				
<b>Code Name:</b>		Catch Basin				
<b>Type:</b>		Spill Prevention				
<b>Equipment:</b>		J01				
<b>Code Name:</b>		Pressurized Dispenser				
<b>Type:</b>		Dispenser				
<b>Equipment:</b>		I03				
<b>Code Name:</b>		Automatic Shut-Off				
<b>Type:</b>		Overfill				
<b>Equipment:</b>		I01				
<b>Code Name:</b>		Float Vent Valve				
<b>Type:</b>		Overfill				
<b>Equipment:</b>		C02				
<b>Code Name:</b>		Underground/On-ground				
<b>Type:</b>		Pipe Location				
<b>Equipment:</b>		H05				
<b>Code Name:</b>		In-Tank System (ATG)				
<b>Type:</b>		Tank Leak Detection				
<b>Equipment:</b>		L07				
<b>Code Name:</b>		Pressurized Piping Leak Detector				
<b>Type:</b>		Piping Leak Detection				
<b>Equipment:</b>		A99				
<b>Code Name:</b>		Other				
<b>Type:</b>		Tank Internal Protection				
<b>Equipment:</b>		G00				
<b>Code Name:</b>		None				
<b>Type:</b>		Tank Secondary Containment				
<b>Equipment:</b>		F04				
<b>Code Name:</b>		Fiberglass				
<b>Type:</b>		Pipe External Protection				

**Tank Information**

Map Key	Number of Records	Direction	Distance (mi/ft)	Elev/Diff (ft)	Site	DB
<b>Prog No:</b>	9-041483			<b>UDC Ind:</b>	1	
<b>Tank ID:</b>	161301			<b>Red Tag Start Date:</b>		
<b>Tank No:</b>	3			<b>Red Tag End Date:</b>		
<b>Tank Status:</b>	3			<b>Tank Last Test:</b>		
<b>Tank Status Desc:</b>	Closed - Removed			<b>Tank Next Test Due:</b>		
<b>Tank Type:</b>	06			<b>Test Method:</b>	NN	
<b>Tank Type Desc:</b>	Fiberglass Reinforced Plastic (FRP)			<b>Date Tested:</b>		
<b>Install Date:</b>	01/01/1980			<b>Next Test:</b>		
<b>Close Date:</b>	05/01/1986			<b>Line Last Test Due:</b>		
<b>Tk Out of Serv Dt:</b>				<b>Next Line Test Due:</b>		
<b>Capacity (Gal):</b>	12000			<b>Line Test Method:</b>		
<b>Registered:</b>	True			<b>Modified by:</b>	MJGRIFFI	
<b>Tank Model:</b>				<b>Last Modified:</b>	05/09/2022	
<b>Pipe Model:</b>						
<b>Tank Location:</b>	5					
<b>Tank Location Desc:</b>	Underground					
<b>Category:</b>	1					
<b>Category Desc:</b>	Category 1 means a tank which was installed before December 27, 1986					
<b>Subpart:</b>						
<b>Subpart Desc:</b>						
<b>Class A Operator:</b>						
<b>Class B Operator:</b>						
<b>Tank Owner Name:</b>						
<b>Tank Owner Address:</b>						

#### Material Information

**Material Name:** gasoline  
**Percent:** 100.00

#### Equipment Information

**Equipment:** H00  
**Code Name:** None  
**Type:** Tank Leak Detection

**Equipment:** B00  
**Code Name:** None  
**Type:** Tank External Protection

**Equipment:** A00  
**Code Name:** None  
**Type:** Tank Internal Protection

**Equipment:** F00  
**Code Name:** None  
**Type:** Pipe External Protection

**Equipment:** I00  
**Code Name:** None  
**Type:** Overfill

**Equipment:** J01  
**Code Name:** Pressurized Dispenser  
**Type:** Dispenser

**Equipment:** D06  
**Code Name:** Fiberglass Reinforced Plastic (FRP)  
**Type:** Pipe Type

**Equipment:** C00  
**Code Name:** No Piping  
**Type:** Pipe Location

**Equipment:** G00  
**Code Name:** None

Map Key	Number of Records	Direction	Distance (mi/ft)	Elev/Diff (ft)	Site	DB
Type:		Tank Secondary Containment				
<u>Affiliation Information</u>						
Affiliation Type:		07				
Affiliation Name:		Mail Contact				
Affiliation Sub Type:		NNN				
Company:		SUNOCO INC. (R&M)				
Contact Title:						
Contact Name:		KATHLEEN MCCANEY, COMPLIANCE COORDINATOR				
Address1:		3801 WEST CHESTER PIKE				
Address2:						
City:		NEWTOWN SQUARE				
State:		PA				
Zip Code:		19073				
Country Code:		001				
Phone:		(610) 833-3761				
Phone Ext:						
Email:		KATHLEEN.MCCANEY@SUNOCO.COM				
Fax:						
Affiliation Type:		04				
Affiliation Name:		Facility Operator				
Affiliation Sub Type:		NNN				
Company:		SUNOCO #0616-1756				
Contact Title:						
Contact Name:		NA SITE CLOSED				
Address1:						
Address2:						
City:						
State:		NN				
Zip Code:						
Country Code:		001				
Phone:		(999) 999-9999				
Phone Ext:						
Email:						
Fax:						
Affiliation Type:		11				
Affiliation Name:		Emergency Contact				
Affiliation Sub Type:		NNN				
Company:		SUNOCO INC. (R & M)				
Contact Title:						
Contact Name:		SUN HELPLINE				
Address1:						
Address2:						
City:						
State:		NN				
Zip Code:						
Country Code:		999				
Phone:		(800) 786-9494				
Phone Ext:						
Email:						
Fax:						
Affiliation Type:		01				
Affiliation Name:		Facility Owner				
Affiliation Sub Type:		E				
Company:		SUNOCO INC. (R&M)				
Contact Title:		COMPLIANCE COORDINATOR				
Contact Name:		KATHLEEN MCCANEY				
Address1:		3801 WEST CHESTER PIKE				
Address2:						
City:		NEWTOWN SQUARE				
State:		PA				
Zip Code:		19073				
Country Code:		001				
Phone:		(610) 833-3761				

Map Key	Number of Records	Direction	Distance (mi/ft)	Elev/Diff (ft)	Site	DB
<hr/>						
Phone Ext:						
Email:		kathleen.mccaney@sunoco.com				
Fax:						

<a href="#">10</a>	3 of 12	NNW	0.00 / 22.92	610.97 / -8	MOBIL OIL 08-HA7 1361 ABBOTT ROAD LACKAWANNA NY	NY SPILLS
--------------------	---------	-----	--------------	-------------	---	-----------

Spill No:	9200703	UST Trust:	False
Site ID:	87638	Spill Date:	04/18/1992 11:15:00 AM
DER Facility ID:	313311	Received Date:	04/18/1992 11:59:00 AM
CID:		CAC Date:	05/12/1992 12:00:00 AM
Program Type:	ER	Insp Date:	
SWIS Code:	1509	Close Date:	05/12/1992 12:00:00 AM
Water Body:		Create Date:	04/22/1992 12:00:00 AM
Class:	D4	Update Date:	03/21/2002 12:00:00 AM
Meets Std:	True	DEC Region:	9
Penalty:	False	Lead DEC:	PRINGLE
REM Phase:	0	After Hours:	True
County:	Erie		
Contributing Factor:	Human Error		
Reported by:	Responsible Party		
Referred to:			
Source:	Gasoline Station or other PBS Facility		
Source File:	NYSDEC - Environmental Remediation Data Files - Spill Data		

**Caller Remark:**

"GASOLINE SPILLED ON PAVEMENT WHEN NOZZLE FELL OUT OF GAS TANK."

**DEC Remark:**

"Prior to Sept, 2004 data translation this spill Lead\_DEC Field was MNP 05/12/92: 5/12/92 MNP TELECON W/ MIRANDA - MANAGER, MINOR SPILL CLEANED UP & SPEEDY DRY DISPOSED, COMPLETE. "

**Material Information**

OP Unit ID:	964544	Med Ind Air:	False
OU:	01	Med GW:	False
Material ID:	415480	Med SW:	False
CAS No:		Med DW:	False
Material Family:	Petroleum	Med Sewer:	False
Quantity:	6.00	Med Surf:	False
Units:	G	Med Subway:	False
Recovered:	6.00	Med Utility:	False
Med Soil:	True	Oxygenate:	
Med Air:	False		
Material Code:	0009		
Material Name:	gasoline		

**Spiller Information**

Spiller Name:	
Spiller Company:	MOBIL OIL
Spiller Address:	187 WOLF ROAD
Spiller City:	ALBANY
Spiller State:	NY
Spiller Zip:	12205
Spiller Country:	001
Contact Name:	
Contact Phone:	
Contact Ext:	
Latitude:	42.828055180
Longitude:	-78.804494930

Map Key	Number of Records	Direction	Distance (mi/ft)	Elev/Diff (ft)	Site	DB
<a href="#">10</a>	4 of 12	NNW	0.00 / 22.92	610.97 / -8	MOBIL OIL 1361 ABBOTT ROAD LACKAWANNA NY	NY SPILLS

<b>Spill No:</b>	9202009	<b>UST Trust:</b>	False
<b>Site ID:</b>	87639	<b>Spill Date:</b>	05/19/1992 08:00:00 AM
<b>DER Facility ID:</b>	313311	<b>Received Date:</b>	05/19/1992 09:44:00 AM
<b>CID:</b>		<b>CAC Date:</b>	07/01/1992 12:00:00 AM
<b>Program Type:</b>	ER	<b>Insp Date:</b>	05/19/1992 12:00:00 AM
<b>SWIS Code:</b>	1509	<b>Close Date:</b>	07/16/1992 12:00:00 AM
<b>Water Body:</b>		<b>Create Date:</b>	05/19/1992 12:00:00 AM
<b>Class:</b>	E6	<b>Update Date:</b>	11/05/1992 12:00:00 AM
<b>Meets Std:</b>	True	<b>DEC Region:</b>	9
<b>Penalty:</b>	False	<b>Lead DEC:</b>	RMCROSSE
<b>REM Phase:</b>	0	<b>After Hours:</b>	False
<b>County:</b>	Erie		
<b>Contributing Factor:</b>	Other		
<b>Reported by:</b>	Responsible Party		
<b>Referred to:</b>			
<b>Source:</b>	Gasoline Station or other PBS Facility		
<b>Source File:</b>	NYSDEC - Environmental Remediation Data Files - Spill Data		

**Caller Remark:**

"DISCOVERED INVENTORY INBALANCE, CALIBRATED PUMPS, NO VISIBLE LEAK OR ALARM"

**DEC Remark:**

"Prior to Sept, 2004 data translation this spill Lead\_DEC Field was RMC 05/19/92: RMC/AL HERSCH NIA TANK+PUMP/RALPH MIRANDA MOBIL/SITE STICK MEASUREMENTS SHOW PROBLEM, RECORDS SHOW INCREASING PRODUCT LOSS, PUMPS TEST INACCURATE BUT CAN NOT EQUATE TO GALLONS, MW CLEAR, ALARMS OK. 07/01/92: RMC/REVIEWED NIAGARA TANK AND PUMP REPORT. NO EVIDENCE OF SPILL....CLOSE OUT. "

**Material Information**

<b>OP Unit ID:</b>	966106	<b>Med Ind Air:</b>	False
<b>OU:</b>	01	<b>Med GW:</b>	False
<b>Material ID:</b>	413288	<b>Med SW:</b>	False
<b>CAS No:</b>		<b>Med DW:</b>	False
<b>Material Family:</b>	Petroleum	<b>Med Sewer:</b>	False
<b>Quantity:</b>	.00	<b>Med Surf:</b>	False
<b>Units:</b>	G	<b>Med Subway:</b>	False
<b>Recovered:</b>	.00	<b>Med Utility:</b>	False
<b>Med Soil:</b>	True	<b>Oxygenate:</b>	
<b>Med Air:</b>	False		
<b>Material Code:</b>	0009		
<b>Material Name:</b>	gasoline		

**Spiller Information**

<b>Spiller Name:</b>	
<b>Spiller Company:</b>	MOBIL OIL
<b>Spiller Address:</b>	WOLF ROAD
<b>Spiller City:</b>	ALBANY
<b>Spiller State:</b>	NY
<b>Spiller Zip:</b>	
<b>Spiller Country:</b>	001
<b>Contact Name:</b>	
<b>Contact Phone:</b>	
<b>Contact Ext:</b>	
<b>Latitude:</b>	42.828055180
<b>Longitude:</b>	-78.804494930

**Tank Test Information**

Map Key	Number of Records	Direction	Distance (mi/ft)	Elev/Diff (ft)	Site	DB
<b>Spill Tank ID:</b>	1540012				<b>Source:</b>	
<b>Tank No:</b>					<b>Test Method:</b>	00
<b>Tank Size:</b>	0				<b>Leak Rate:</b>	.00
<b>Material:</b>	0009				<b>Gross Fail:</b>	
<b>EPA UST:</b>					<b>Modified by:</b>	Spills
<b>UST:</b>					<b>Last Modified:</b>	2004-10-01 04:00:45.140000000
<b>Cause:</b>						
<b>Alt Test Method:</b>		Unknown				

[10](#) 5 of 12 **NNW** 0.00 / 22.92 610.97 / -8 **MOBIL OIL STATION** 1361 ABBOTT ROAD LACKAWANNA NY **NY SPILLS**

<b>Spill No:</b>	9612711	<b>UST Trust:</b>	False
<b>Site ID:</b>	87640	<b>Spill Date:</b>	01/25/1997 06:00:00 PM
<b>DER Facility ID:</b>	313311	<b>Received Date:</b>	01/25/1997 07:00:00 PM
<b>CID:</b>	282	<b>CAC Date:</b>	
<b>Program Type:</b>	ER	<b>Insp Date:</b>	01/27/1997 12:00:00 AM
<b>SWIS Code:</b>	1509	<b>Close Date:</b>	01/30/1997 12:00:00 AM
<b>Water Body:</b>		<b>Create Date:</b>	01/25/1997 12:00:00 AM
<b>Class:</b>	D3	<b>Update Date:</b>	03/21/2002 12:00:00 AM
<b>Meets Std:</b>	True	<b>DEC Region:</b>	9
<b>Penalty:</b>	False	<b>Lead DEC:</b>	FXGALLEG
<b>REM Phase:</b>	0	<b>After Hours:</b>	True
<b>County:</b>	Erie		
<b>Contributing Factor:</b>	Human Error		
<b>Reported by:</b>	Other		
<b>Referred to:</b>			
<b>Source:</b>	Gasoline Station or other PBS Facility		
<b>Source File:</b>	NYSDEC - Environmental Remediation Data Files - Spill Data		

**Caller Remark:**

"CUSTOMER WAS FILLING THIER CAR WHEN APPARENTLY LESS THAN 26 GALLONS WAS SPILLED ON THE GROUND.SPILL WAS CLEANED UP "

**DEC Remark:**

"Prior to Sept, 2004 data translation this spill Lead\_DEC Field was FG 1/25/97 HENRY SANDONATO CALLED TO NOTIFY ME OF SPILL. HE TOLD ME TO LOOK AT SITE ON MONDAY MORNING. 1/27/97 SITE VISIT. NO SPILL WAS EVIDENT AT SITE. 1/27/97 BRIAN CAREY W/ GTI CALLED. HE SAID HE RESPONDED TO SPILL ON 1/25/97 AT 7:30PM. HE SAID THE SPILL WAS NO MORE THAN 10 GALLONS. THE STORE PLACED 5 BAGS SPEEDI DRY ON SPILL AND SHOVELED UP MATERIAL. HE SAID TOTAL PUMPED TO CUSTOMER WAS 26 GALLONS, ONLY 10 GALLONS SPILLED TO THE GROUND. CONTAMINATED SPEEDI DRY HAS BEEN PROPERLY DISPOSED."

**Material Information**

<b>OP Unit ID:</b>	1044229	<b>Med Ind Air:</b>	False
<b>OU:</b>	01	<b>Med GW:</b>	False
<b>Material ID:</b>	341357	<b>Med SW:</b>	False
<b>CAS No:</b>		<b>Med DW:</b>	False
<b>Material Family:</b>	Petroleum	<b>Med Sewer:</b>	False
<b>Quantity:</b>	10.00	<b>Med Surf:</b>	False
<b>Units:</b>	G	<b>Med Subway:</b>	False
<b>Recovered:</b>	10.00	<b>Med Utility:</b>	False
<b>Med Soil:</b>	True	<b>Oxygenate:</b>	
<b>Med Air:</b>	False		
<b>Material Code:</b>	0009		
<b>Material Name:</b>	gasoline		

**Spiller Information**

**Spiller Name:** MICHAEL LAMARRE  
**Spiller Company:** MOBIL OIL  
**Spiller Address:** 464 DOUGHTY BLVD



Map Key	Number of Records	Direction	Distance (mi/ft)	Elev/Diff (ft)	Site	DB
<b>Spiller City:</b> <b>Spiller State:</b> <b>Spiller Zip:</b> <b>Spiller Country:</b> <b>Contact Name:</b> <b>Contact Phone:</b> <b>Contact Ext:</b> <b>Latitude:</b> <b>Longitude:</b>		INWOOD NY 11096-001 KRISTEN TOEPHER (716) 825-2868  42.828055180 -78.804494930				

<a href="#">10</a>	6 of 12	NNW	0.00 / 22.92	610.97 / -8	EXXON/MOBIL 1361 ABBOTT ROAD LACKAWANNA NY	NY SPILLS
--------------------	---------	-----	--------------	-------------	--	-----------

<b>Spill No:</b>	0108201	<b>UST Trust:</b>	True
<b>Site ID:</b>	103722	<b>Spill Date:</b>	11/13/2001 10:30:00 AM
<b>DER Facility ID:</b>	313311	<b>Received Date:</b>	11/13/2001 10:50:00 AM
<b>CID:</b>	211	<b>CAC Date:</b>	
<b>Program Type:</b>	ER	<b>Insp Date:</b>	11/13/2001 12:00:00 AM
<b>SWIS Code:</b>	1509	<b>Close Date:</b>	11/13/2001 12:00:00 AM
<b>Water Body:</b>		<b>Create Date:</b>	11/13/2001 12:00:00 AM
<b>Class:</b>	D3	<b>Update Date:</b>	03/21/2002 12:00:00 AM
<b>Meets Std:</b>	True	<b>DEC Region:</b>	9
<b>Penalty:</b>	False	<b>Lead DEC:</b>	JFOTTO
<b>REM Phase:</b>	0	<b>After Hours:</b>	False
<b>County:</b>	Erie		
<b>Contributing Factor:</b>	Equipment Failure		
<b>Reported by:</b>	Other		
<b>Referred to:</b>			
<b>Source:</b>	Gasoline Station or other PBS Facility		
<b>Source File:</b>	NYSDEC - Environmental Remediation Data Files - Spill Data		

**Caller Remark:**

"meter from pump #2 leaking - dispensing unit shut down - repair to be made later today"

**DEC Remark:**

"Prior to Sept, 2004 data translation this spill Lead\_DEC Field was JFO 11/13/01 JFO ON SITE MET WITH STORE MANAGER KRISTIN. THIS WAS JUST A DRIP. IT WAS CLEANED UP THE SAME DAY. NO FURTHER ACTION REQUIRED. CLOSED THERE IS NO PAPER FILE FOR THIS SPILL."

**Material Information**

<b>OP Unit ID:</b>	846248	<b>Med Ind Air:</b>	False
<b>OU:</b>	01	<b>Med GW:</b>	False
<b>Material ID:</b>	529453	<b>Med SW:</b>	False
<b>CAS No:</b>		<b>Med DW:</b>	False
<b>Material Family:</b>	Petroleum	<b>Med Sewer:</b>	False
<b>Quantity:</b>	.00	<b>Med Surf:</b>	False
<b>Units:</b>	G	<b>Med Subway:</b>	False
<b>Recovered:</b>	.00	<b>Med Utility:</b>	False
<b>Med Soil:</b>	True	<b>Oxygenate:</b>	
<b>Med Air:</b>	False		
<b>Material Code:</b>	0009		
<b>Material Name:</b>	gasoline		

**Spiller Information**

<b>Spiller Name:</b>	
<b>Spiller Company:</b>	EXXON/MOBIL
<b>Spiller Address:</b>	
<b>Spiller City:</b>	
<b>Spiller State:</b>	NY
<b>Spiller Zip:</b>	
<b>Spiller Country:</b>	999

Map Key	Number of Records	Direction	Distance (mi/ft)	Elev/Diff (ft)	Site	DB
<b>Contact Name:</b>		MIKE BOYEA				
<b>Contact Phone:</b>		(716) 527-6185				
<b>Contact Ext:</b>						
<b>Latitude:</b>		42.828055180				
<b>Longitude:</b>		-78.804494930				

<a href="#">10</a>	7 of 12	NNW	0.00 / 22.92	610.97 / -8	EXXONMOBIL 1361 ABBOTT ROAD LACKAWANNA NY	NY SPILLS
--------------------	---------	-----	-----------------	----------------	---	-----------

<b>Spill No:</b>	0600993	<b>UST Trust:</b>	False
<b>Site ID:</b>	363119	<b>Spill Date:</b>	04/26/2006 09:45:00 AM
<b>DER Facility ID:</b>	313311	<b>Received Date:</b>	04/26/2006 09:50:00 AM
<b>CID:</b>	444	<b>CAC Date:</b>	
<b>Program Type:</b>	ER	<b>Insp Date:</b>	06/15/2011 12:00:00 AM
<b>SWIS Code:</b>	1509	<b>Close Date:</b>	06/21/2012 12:00:00 AM
<b>Water Body:</b>		<b>Create Date:</b>	04/26/2006 10:00:00 AM
<b>Class:</b>	B3	<b>Update Date:</b>	06/21/2012 01:50:20 PM
<b>Meets Std:</b>	False	<b>DEC Region:</b>	9
<b>Penalty:</b>	False	<b>Lead DEC:</b>	RMCROSSE
<b>REM Phase:</b>	0	<b>After Hours:</b>	False
<b>County:</b>	Erie		
<b>Contributing Factor:</b>	Other		
<b>Reported by:</b>	Other		
<b>Referred to:</b>			
<b>Source:</b>	Gasoline Station or other PBS Facility		
<b>Source File:</b>	NYSDEC - Environmental Remediation Data Files - Spill Data		

**Caller Remark:**

"SOIL SAMPLE SHOWED CONTAMINATION ON #3"

**DEC Remark:**

"04/26/06 RMC/FILE. REVIEWED OLD SPILLS AT SITE. NOTHING BUT SURFACE SPILL REPORTED OVER THE YEARS. CALLED CORY MCMILLIAN AT VEEDER ROOT, HE STATED GES ON SITE NOW DOING SITE ASSESSMENT. PID SHOWED IMPACTS IN BORING 3. RMC CONTACTED STEVE LEITTEN, GES, HE WILL SEND REPORT WHEN COMPLETED. DUE 6/30/06. 07/13/06 RMC/FILE. LEFT MESSAGE FOR GES REQUESTING REPORT. DUE 7/30/06. 09/18/06 RMC/FILE. RECEIVED SDR RECEIVED 08/08/06. VOC EXCEEDANCES IN AREA OF MW4, SVOC EXCEEDANCES IN THE AREA OF MW5. GW EXCEEDANCES IN MW2, MW4, AND MW6. ODOR NOTED, PETROLEUM?, NOTED IN MW2, 0 TO 5, MW3, 3 TO 5, NEXT REPORT DUE 11/30/06. 11/08/06 RMC/FILE. REVIEWED SMR. EXCEEDANCES IN MW4 AND MW6. PREVIOUS SOIL EXCEEDANCES. NEXT ROUND DUE 1/30/07. 12/15/06 RMC/FILE. RECEIVED REPORT. EXCEEDANCES CONTINUE. NEXT ROUND DUE 3/30/07. 03/14/07 RMC/FILE. RECEIVED SMR. PREVIOUS SOILS DATA SHOWS EXCEEDANCES. CURRENT GW SHOWS EXCEEDANCES NEAR THE ISLANDS. NEXT REPORT DUE 6/30/07. 08/15/07 RMC/FILE. RECEIVED SMR. SAIC HAS TAKEN OVER FOR GES. EXCEEDANCES IN GW CONTINUE. NEXT REPORT DUE 11/30/07. 01/04/08 RMC/FILE. RECEIVED SMR. GW CONTAMINATION REMAINS. SOIL INVESTIGATION PLAN WILL BE SUBMITTED BY 2/28/08. 02/14/08 RMC/FILE. RECEIVED SMR. EXCEEDANCES CONTINUE. SITE UPGRADE PLANNED IN 2008. CONTAMINATED SOILS WILL BE EXCAVATED THEN. UPDATE 4/30/08. 04/02/08 RMC/FILE. RECEIVED ADDITIONAL SITE ASSESSMENT PLAN WITH PRE CHARACTERIZATION SAMPLING TO PREPARE FOR THE UP COMING EXCAVATION. EXCAVATION SCHEDULE DUE 5/30/08. 08/22/08 RMC/FILE. RECEIVED SITE ASSESSMENT ADDENDUM. REPORT AND PLAN DUE 11/30/08. 12/03/08 RMC/FILE. RECEIVED THIRD QUARTER GW REPORT. REPORT INCLUDES SOME ADDITIONAL INVESTIGATION AND HIGH VAC EVENT ON TWO WELLS. PREVIOUS BORING LOGS DONE BY GES SHOWS PETROLEUM ODORS, NOTE NOT ALL LOGS REPORT ODORS, ALSO REPORTS SHOW SIGNIFICANT SVOC EXCEEDANCES IN THE AREA OF MW5. VOC EXCEEDANCES OF NUMERICAL LIMITS MW4 AND MW4. NO DATA IN ISLAND APRON WHICH IS THE LIKELY SOURCE OF THE IMPACTS. ODORS NOTED IN MW5, MW3, MW2, ALL LOGS DO NOT REPORT ODORS. GW EXCEEDANCES IN MW10, MW6, AND MW4, MINOR EXCEEDANCES MW3. LEFT MESSAGE FOR ERIC SCHMIDLEY. REMEDIATION REQUIRED. UPDATE 2/28/09. 06/05/09 RMC/FILE. CONTACTED SAIC. REPORT WILL BE SUBMITTED BY 6/30/09. 07/29/09 RMC/FILE. RECEIVED REPORT. EXCEEDANCES CONTINUE IN GW. ADDITIONAL ASSESSMENT PLANNED. NEXT REPORT DUE 10/30/09. 08/25/10 RMC/FILE. REVIEWED REPORT RECEIVED 8/12/10. GW TESTS ONLY. SHOWS SIGNIFICANT EXCEEDANCES CONSISTENT WITH PREVIOUS GW DATA OVER THE PAST FIVE YEARS. REVIEWED FILE. SOILS EXCEEDANCES ARE SIGNIFICANT. LEFT MESSAGE FOR BEN ANDES, SYNERGY ADVISING REMEDIATION REQUIRED AND REQUESTED A RAP. DUE 9/30/10. 11/08/10 RMC/FILE. RECEIVED THIR QUARTER 2010 GW REPORT. LEVELS CONTINUE TO EXCEED CLEAN UP STANDARDS. REMEDIATION REQUIRED. RAP OVER DUE. UPDATE 11/30/10 01/20/11 RMC/FILE. RECEIVED REPORT. EXCEEDANCES CONTINUE, NO RAP. UPDATE 1/31/11 03/14/11 RMC/FILE. REVIEWED REPORTS. GES 8/06 REPORT SHOWS WORK REQUIRED FOR WATER IN AREA OF UNK-1, MW6, AND MW4. SOIL WORK REQUIRED IN AREA OF MW4 2-4 FEET, MW3 3-4 FEET, MW2 ODOR 1-6 FEET, MW3 3-5 FEET. 12/08 SAIC SOIL ODOR MW9 1-8FEET, 04/28/11 RMC/FILE UPDATE. CONTAMINATION TO BE EXCAVATED WITH SITE UPGRADE TO BE STARTED THIS WEEK, RMC INSPECTED TODAY AND NO WORK WAS STARTED. 06/06/11 RMC/FILE. EXCAVATION OF CONTAMINATED SOILS BEGAN TWO WEEKS AGO FROM SOUTH TO NORTH. RMC INSPECTS DAILY REMOVING ALL SOILS ACCESSIBLE AND FOUND TO BE IMPACTED. REMOVED TWO ORPHAN USTS. WORK ONGOING. UPDATE 6/30/11 06/13/11 RMC/FILE. RECEIVED 1ST QUARTER REPORT. 07/14/11 RMC/FILE. EXCAVATION OF ALL ACCESSIBLE SOILS COMPLETED. COMPLETE REPORT DUE 8/30/11. 10/21/11 RMC/FILE. RECEIVED THIRD QUARTER 2011 REPORT. NO EXCEEDANCES. REMEDIATION REPORT OVERDUE. 06/21/12 RMC/FILE. FILE AND POST EXCAVATION REPORT DATED 11/15/2011. FROM MAY 12 TO JUNE 15TH 2011... 2943 TONS IMPACTED SOILS WERE EXCAVATED AND DISPOSED. TWO UNREGISTERED TANKS WERE DISCOVERED AND REMOVED. 53 POST

Map Key	Number of Records	Direction	Distance (mi/ft)	Elev/Diff (ft)	Site	DB
---------	----------------------	-----------	---------------------	-------------------	------	----

EXCAVATION SAMPLES WERE RUN. 48 MET GUIDANCE, 4 (TANK5, PE5, PE14, AND PE24) HAD MINOR EXCEEDANCES, ONE (PE15) SHOWED MODERATE EXCEEDANCES. POST EXCAVATION TESTING OF WELLS REMAINING ON THE SITE MET TOGS. PRP REMOVED ALL THE ACCESSIBLE IMPACTED SOILS THAT COULD BE WITH OUT HARMING THE IMPROVEMENTS. NO FURTHER ACTION REQUIRED AT THIS TIME. LETTER. INACTIVE. "

Material Information

OP Unit ID:	1121186	Med Ind Air:	False
OU:	01	Med GW:	False
Material ID:	2110678	Med SW:	False
CAS No:		Med DW:	False
Material Family:	Petroleum	Med Sewer:	False
Quantity:		Med Surf:	False
Units:	G	Med Subway:	False
Recovered:	.00	Med Utility:	False
Med Soil:	True	Oxygenate:	
Med Air:	False		
Material Code:	0009		
Material Name:	gasoline		

Spiller Information

Spiller Name:	MANAGER
Spiller Company:	EXXON MOBILE
Spiller Address:	1361 ABBOTT ROAD
Spiller City:	LACAWANDA
Spiller State:	NY
Spiller Zip:	
Spiller Country:	001
Contact Name:	MANAGER
Contact Phone:	(716) 825-2868
Contact Ext:	
Latitude:	42.827628000
Longitude:	-78.804343000
Spiller Name:	KATHLEEN MCCANEY
Spiller Company:	SUNOCO INC.
Spiller Address:	AIRPORT BUSINESS COMPLEX
Spiller City:	LESTER
Spiller State:	PA
Spiller Zip:	19029
Spiller Country:	001
Contact Name:	MANAGER
Contact Phone:	(716) 825-2868
Contact Ext:	
Latitude:	42.827628000
Longitude:	-78.804343000

10	8 of 12	NNW	0.00 / 22.92	610.97 / -8	SUNOCO #0616-1756 1361 ABBOTT RD LACKAWANNA NY 14218	FINDS/FRS
----	---------	-----	-----------------	----------------	--	-----------

Registry ID:	110045451015
FIPS Code:	36029
HUC Code:	04120103
Site Type Name:	STATIONARY
Location Description:	
Supplemental Location:	
Create Date:	09-MAY-12
Update Date:	29-MAR-14
Interest Types:	UNSPECIFIED UNIVERSE
SIC Codes:	
SIC Code Descriptions:	
NAICS Codes:	
NAICS Code Descriptions:	

Map Key	Number of Records	Direction	Distance (mi/ft)	Elev/Diff (ft)	Site	DB
<b>Conveyor:</b> <b>Federal Facility Code:</b> <b>Federal Agency Name:</b> <b>Tribal Land Code:</b> <b>Tribal Land Name:</b> <b>Congressional Dist No:</b> <b>Census Block Code:</b> <b>EPA Region Code:</b> <b>County Name:</b> <b>US/Mexico Border Ind:</b> <b>Latitude:</b> <b>Longitude:</b> <b>Reference Point:</b> <b>Coord Collection Method:</b> <b>Accuracy Value:</b> <b>Datum:</b> <b>Source:</b> <b>Facility Detail Rprt URL:</b> <b>Data Source:</b> <b>Program Acronyms:</b>		FRS-GEOCODE				
		27	360290125014007	02		
		ERIE				
		42.82793				
		-78.80433				
		CENTER OF A FACILITY OR STATION				
		ADDRESS MATCHING-HOUSE NUMBER				
		30				
		NAD83				
		https://ofmpub.epa.gov/frs_public2/fii_query_detail.disp_program_facility?p_registry_id=110045451015				
		Facility Registry Service - Single File				
RCRAINFO:NYD986957694						

<a href="#">10</a>	9 of 12	NNW	0.00 / 22.92	610.97 / -8	SUNOCO 1361 ABBOTT ROAD LACKAWANNA NY	NY SPILLS
Spill No:	1404607			UST Trust:		
Site ID:	498008			Spill Date:	07/29/2014 08:00:00 AM	
DER Facility ID:	313311			Received Date:	07/29/2014 02:04:00 PM	
CID:				CAC Date:		
Program Type:	ER			Insp Date:		
SWIS Code:	1509			Close Date:	08/15/2014 12:00:00 AM	
Water Body:				Create Date:	07/29/2014 02:05:00 PM	
Class:	B3			Update Date:	08/15/2014 02:04:10 PM	
Meets Std:	False			DEC Region:	9	
Penalty:	False			Lead DEC:	FXGALLEG	
REM Phase:	0			After Hours:	False	
County:	Erie					
Contributing Factor:	Unknown					
Reported by:	Other					
Referred to:						
Source:	Gasoline Station or other PBS Facility					
Source File:	NYSDEC - Environmental Remediation Data Files - Spill Data					

**Caller Remark:**

"All the usts have been removed. Working on removing residual contamination. Found soil and water contamination."

**DEC Remark:**

"7/29/14 FG SPOKE TO ROB GILL. REMEDIATION HAD BEEN COMPLETED PREVIOUSLY. THEY ARE NOW REMOVING ALL THE EQUIPMENT AND FOUND SOME IMPACTED SOIL UNDER A CANOPY BASE. THE IMPACTED MATERIAL HAS BEEN REMOVED AND WILL BE DISPOSED OF. DISPOSAL RECEIPTS WILL BE PROVIDED. 7/31/14 FG SITE INSPECTION. ENTIRE STATION IS BEING DISMANTLED. SOIL WILL BE DISPOSED. 8/15/14 MATRIX PROVIDED THE FOLLOWING UPDATE: Hi Francine, We never talked directly regarding this spill; only back and forth via voicemail. Anyway, Lehigh excavated most of the site in 2011 as part of the sale of the property to Sunoco so most of the work was completed in areas that were previously excavated and backfilled with clean stone. The only impacts we found during recent site work were encountered under one dispenser but the soil results were below DP-51 values. No remediation was completed. Let me know if you have any questions. Regards, D. Robert Gill, C.P.G Senior Geologist Matrix Environmental Technologies Inc. PO Box 427 3730 California Rd., Orchard Park, NY 14127 716.583.5762 c 716.662.0745 x326 p ALL EXCAVATION SAMPLES WERE BELOW CP51. NO CONTAMINATION WAS REMOVED. NO FURTHER WORK IS REQUIRED. THE SITE IS CLOSED."

**Spiller Information**

**Spiller Name:** kinyorda sliwiak

Map Key	Number of Records	Direction	Distance (mi/ft)	Elev/Diff (ft)	Site	DB
<b>Spiller Company:</b>		sun company inc				
<b>Spiller Address:</b>		1109 milton avenue				
<b>Spiller City:</b>		syracuse				
<b>Spiller State:</b>		NY				
<b>Spiller Zip:</b>		13204				
<b>Spiller Country:</b>		999				
<b>Contact Name:</b>		ROB GILL				
<b>Contact Phone:</b>						
<b>Contact Ext:</b>						
<b>Latitude:</b>		42.827871475				
<b>Longitude:</b>		-78.804666819				

<a href="#">10</a>	10 of 12	NNW	0.00 / 22.92	610.97 / -8	BUSINESS 1361 ABBOTT RD LACKAWANNA NY	NY SPILLS
--------------------	----------	-----	--------------	-------------	---	-----------

<b>Spill No:</b>	1507495	<b>UST Trust:</b>	False
<b>Site ID:</b>	514981	<b>Spill Date:</b>	10/16/2015 06:45:00 PM
<b>DER Facility ID:</b>	469417	<b>Received Date:</b>	10/16/2015 08:02:00 PM
<b>CID:</b>		<b>CAC Date:</b>	
<b>Program Type:</b>	ER	<b>Insp Date:</b>	
<b>SWIS Code:</b>	1509	<b>Close Date:</b>	02/10/2016 12:00:00 AM
<b>Water Body:</b>		<b>Create Date:</b>	10/16/2015 08:05:00 PM
<b>Class:</b>		<b>Update Date:</b>	09/01/2016 11:08:24 AM
<b>Meets Std:</b>	False	<b>DEC Region:</b>	9
<b>Penalty:</b>	False	<b>Lead DEC:</b>	FXGALLEG
<b>REM Phase:</b>	0	<b>After Hours:</b>	True
<b>County:</b>	Erie		
<b>Contributing Factor:</b>	Equipment Failure		
<b>Reported by:</b>	Other		
<b>Referred to:</b>			
<b>Source:</b>	Unknown		
<b>Source File:</b>	NYSDEC - Environmental Remediation Data Files - Spill Data		

**Caller Remark:**

"NIGHT EXCAVATION CREW REPAIRING GAS LINE LEAK. GAS AND OIL STARTED OOZING OUT OF GROUND. CREW STOPPED EXVACATION"

**DEC Remark:**

"10/16/15 FG SPOKE TO BRAD WALKER WITH NATIONAL FUEL. HE SAID HIS NIGHT CREW WAS ON SITE TO FIX A LEAKING GAS LINE WHEN THEY DISCOVERED PETROLEUM LEAKING INTO THE EXCAVATION. THEY STOPPED WORK AND BACKFILLED THE EXCAVATION. 10/19/15 FG NOTIFIED SUNOCO OF THE REPORT: From: Gallego, Francine (DEC) Sent: Monday, October 19, 2015 1:27 PM To: 'KDSLIWIAK@sunoco.com' Subject: Spill 1507495 1361 Abbott Rd, Lackawanna, NY, ARCO Hi Kinyorda, Attached is a spill report we received this weekend regarding 1361 Abbott Rd, Lackawanna, NY Spill #1507495. National Fuel was on site repairing a leaking line and discovered product oozing into the excavation. They stopped work and backfilled the excavation. The last spill we had 1404607 was closed because all excavation sample results met cp51 levels. I don't know where on site the excavation was completed. I went to the property and couldn't tell where the excavation had been completed. Could you look into this report? Thanks, Francine 10/20/15 SUNOCO PROVIDED THE FOLLOWING RESPONSE: From: SLIWIAK, KINYORDA D [mailto:KINYORDA.SLIWIAK@sunoco.com] Sent: Tuesday, October 20, 2015 9:40 AM To: Gallego, Francine (DEC) Subject: Re: Spill 1507495 1361 Abbott Rd, Lackawanna, NY, ARCO I'll look into both. Most old ARCOs are now BP responsibility unless they were operated as Sunocos at some point. I can have someone onsite with National Fuel to handle impacted material as they make their repairs. Should have info in both by the EOD. 10/21/15 SUNOCO PROVIDED THE FOLLOWING UPDATE: From: SLIWIAK, KINYORDA D [mailto:KINYORDA.SLIWIAK@sunoco.com] Sent: Wednesday, October 21, 2015 8:44 AM To: Gallego, Francine (DEC) Cc: Robert Gill; Steven Marchetti Subject: Re: Spill 1507495 1361 Abbott Rd, Lackawanna, NY, ARCO The 2011 excavation report completed by Synergy Environmental is attached. It shows the area where the excavation was completed. The spill number was closed in 2012. A new spill number was opened during site decommissioning activities in 2014. That spill number was closed because contamination was related to historic activities and didn't exceed 2012 closure levels. The summary report is attached. Matrix can be onsite during future work by National Fuel to handle any contamination that is encountered. Please let me know if you need anything else. Kinyorda 2/10/16 BRAD WALKER WITH NATIONAL FUEL WILL LOOK INTO THE STATUS OF THE WORK. HE SAID IT IS A LOW PRIORITY LEVEL OF WORK. 2/22/16 BRAD WALKER PROVIDED THE FOLLOWING UPDATE: Francine, Just following up our phone call from last week (2-10-16): Spill # 1507495, 1361 Abbott Rd, Lackawanna, NY -- leak has been classified as a type 3 leak (low priority) and has not been repaired yet. Brad Walker, CPG / Senior Environmental Analyst National Fuel Gas Distribution Corporation / Orchard Park Service Center / 5955 New Taylor Rd / Orchard Park, NY 14127 716-667-5559 walkerb@natfuel.com 2/10/16 IMPACTS SURROUND UTILITIES. NATIONAL FUEL DOES NOT PLAN TO COMPLETE WORK IN THE NEAR FUTURE. WHEN THEY DO, THEY WILL NOTIFY THE DEPARTMENT. THE STATION HAS BEEN COMPLETELY REMEDIATED. THERE IS RESIDUAL IN THE UTILITY AREA ONLY. SUNOCO WILL COMPLETE THE WORK WHEN NECESSARY. CLOSED."

**Material Information**

Map Key	Number of Records	Direction	Distance (mi/ft)	Elev/Diff (ft)	Site	DB
<b>OP Unit ID:</b>	1264156				<b>Med Ind Air:</b>	False
<b>OU:</b>	01				<b>Med GW:</b>	False
<b>Material ID:</b>	2267915				<b>Med SW:</b>	False
<b>CAS No:</b>					<b>Med DW:</b>	False
<b>Material Family:</b>	Petroleum				<b>Med Sewer:</b>	False
<b>Quantity:</b>					<b>Med Surf:</b>	False
<b>Units:</b>					<b>Med Subway:</b>	False
<b>Recovered:</b>					<b>Med Utility:</b>	False
<b>Med Soil:</b>	True				<b>Oxygenate:</b>	
<b>Med Air:</b>	False					
<b>Material Code:</b>		0066A				
<b>Material Name:</b>		unknown petroleum				
<b>OP Unit ID:</b>	1264156				<b>Med Ind Air:</b>	False
<b>OU:</b>	01				<b>Med GW:</b>	False
<b>Material ID:</b>	2267914				<b>Med SW:</b>	False
<b>CAS No:</b>					<b>Med DW:</b>	False
<b>Material Family:</b>	Petroleum				<b>Med Sewer:</b>	False
<b>Quantity:</b>					<b>Med Surf:</b>	False
<b>Units:</b>					<b>Med Subway:</b>	False
<b>Recovered:</b>					<b>Med Utility:</b>	False
<b>Med Soil:</b>	True				<b>Oxygenate:</b>	
<b>Med Air:</b>	False					
<b>Material Code:</b>		0009				
<b>Material Name:</b>		gasoline				
<b>Spiller Information</b>						
<b>Spiller Name:</b>						
<b>Spiller Company:</b>		UNKNOWN				
<b>Spiller Address:</b>						
<b>Spiller City:</b>						
<b>Spiller State:</b>		NY				
<b>Spiller Zip:</b>						
<b>Spiller Country:</b>		999				
<b>Contact Name:</b>		BRAD WALKER				
<b>Contact Phone:</b>		(716) 517-5146				
<b>Contact Ext:</b>						
<b>Latitude:</b>						
<b>Longitude:</b>						
<b>10</b>	11 of 12	<b>NNW</b>	<b>0.00 / 22.92</b>	<b>610.97 / -8</b>	<b>BUSINESS SUNOCO 1361 ABBOTT RD LACKAWANNA NY</b>	<b>NY SPILLS</b>
<b>Spill No:</b>	1806891				<b>UST Trust:</b>	False
<b>Site ID:</b>	577633				<b>Spill Date:</b>	09/28/2018 11:00:00 AM
<b>DER Facility ID:</b>	469417				<b>Received Date:</b>	09/28/2018 11:42:00 AM
<b>CID:</b>					<b>CAC Date:</b>	
<b>Program Type:</b>	ER				<b>Insp Date:</b>	
<b>SWIS Code:</b>	1509				<b>Close Date:</b>	10/01/2018 12:00:00 AM
<b>Water Body:</b>					<b>Create Date:</b>	09/28/2018 11:45:00 AM
<b>Class:</b>					<b>Update Date:</b>	10/01/2018 02:06:03 PM
<b>Meets Std:</b>	False				<b>DEC Region:</b>	9
<b>Penalty:</b>	False				<b>Lead DEC:</b>	FXGALLEG
<b>REM Phase:</b>	0				<b>After Hours:</b>	False
<b>County:</b>		Erie				
<b>Contributing Factor:</b>		Unknown				
<b>Reported by:</b>		Other				
<b>Referred to:</b>						
<b>Source:</b>		Gasoline Station or other PBS Facility				
<b>Source File:</b>		NYSDEC - Environmental Remediation Data Files - Spill Data				
<b>Caller Remark:</b>						

"Historical spill clean ups pending"

Map Key	Number of Records	Direction	Distance (mi/ft)	Elev/Diff (ft)	Site	DB
---------	-------------------	-----------	------------------	----------------	------	----

DEC Remark:

"9/18/18 Sunoco had us do a phase II at this property as part of a real estate transaction. We tested soil and GW for VOCs and SVOCs, all were below standards except for one detection of benzene of 2.8 ug/L (above the TOGS value of 1.0 ug/L). I'm making an edit to the report that needs to be re-issued to Sunoco, I'll send you the updated copy of the report. -Eric Eric D. Popken, PG Senior Project Manager 10/1/18 GES provided the phase II site assessment. The results have low level exceedance of the groundwater standard for one analyte only. The soils data was below guidance levels. No further work is required. The site is inactive."

Material Information

OP Unit ID:	1325400	Med Ind Air:	False
OU:	01	Med GW:	False
Material ID:	2334010	Med SW:	False
CAS No:		Med DW:	False
Material Family:	Petroleum	Med Sewer:	False
Quantity:		Med Surf:	False
Units:		Med Subway:	False
Recovered:		Med Utility:	False
Med Soil:	False	Oxygenate:	
Med Air:	False		
Material Code:	0009		
Material Name:	gasoline		

Spiller Information

Spiller Name:	ERIC POPKEN
Spiller Company:	FORMER SUNOCO
Spiller Address:	1361 ABBOTT RD
Spiller City:	LACKAWANNA
Spiller State:	NY
Spiller Zip:	
Spiller Country:	999
Contact Name:	ERIC POPKEN
Contact Phone:	(800) 287-7857
Contact Ext:	4345
Latitude:	
Longitude:	

10	12 of 12	NNW	0.00 / 22.92	610.97 / -8	SUNOCO #0616-1756 1361 ABBOTT RD LACKAWANNA NY 14218	GEN MANIFEST
RCRA ID:	NYD986957694	Mailing State:	NY			
District Name:	SUNOCO #0616-1756	Mailing ZIP:	14218			
Contact Name:	HOLLY MATRIX	Mailing ZIP Ext:				
Business Phone No:	7166620745	Mailing Country:	USA			
Mailing Street 1:	1361 ABBOTT RD	Location ZIP Ext:				
Mailing Street 2:		Location Country:	USA			
Mailing City:	LACKAWANNA	Location County:	ERIE			

Manifest Information

Waste Code(s):

D001: IGNITABLE WASTE (Waste Code Description from EPA Hazardous Waste Identification)  
D018: BENZENE (Waste Code Description from EPA Hazardous Waste Identification)

Waste Amounts By Year:

2011: 250 Pounds



Map Key	Number of Records	Direction	Distance (mi/ft)	Elev/Diff (ft)	Site	DB
<a href="#">11</a>	1 of 1	SSE	0.01 / 37.24	610.05 / -9	NIAGARA MOHAWK 1596 TO 1586 ABBOTT ROAD LACKAWANNA NY	NY SPILLS

<b>Spill No:</b>	9013290	<b>UST Trust:</b>	False
<b>Site ID:</b>	188028	<b>Spill Date:</b>	03/28/1991 12:01:00 AM
<b>DER Facility ID:</b>	157113	<b>Received Date:</b>	03/29/1991 09:35:00 AM
<b>CID:</b>		<b>CAC Date:</b>	12/30/1991 12:00:00 AM
<b>Program Type:</b>	ER	<b>Insp Date:</b>	09/18/1991 12:00:00 AM
<b>SWIS Code:</b>	1509	<b>Close Date:</b>	12/30/1991 12:00:00 AM
<b>Water Body:</b>		<b>Create Date:</b>	04/05/1991 12:00:00 AM
<b>Class:</b>		<b>Update Date:</b>	01/30/1992 12:00:00 AM
<b>Meets Std:</b>	True	<b>DEC Region:</b>	9
<b>Penalty:</b>	False	<b>Lead DEC:</b>	PRINGLE
<b>REM Phase:</b>	0	<b>After Hours:</b>	False
<b>County:</b>	Erie		
<b>Contributing Factor:</b>	Other		
<b>Reported by:</b>	Citizen		
<b>Referred to:</b>			
<b>Source:</b>	Commercial/Industrial		
<b>Source File:</b>	NYSDEC - Environmental Remediation Data Files - Spill Data		

**Caller Remark:**

"TRANSFORMER LEAKED WHEN POLE BROKE FROM WIND STORM, OIL ON HOUSES, DRIVEWAY, ROAD, & GRASS. NOTE: NIAGARA MOHAWK DID NOT NOTIFY DEC AT OF SPILL."

**DEC Remark:**

"Prior to Sept, 2004 data translation this spill Lead\_DEC Field was MNP 03/29/91: 3/29/91 MNP INSP. OIL ON HOUSES, FLORIST SHOP, DRIVEWAYS, ROAD, & GRASS. CLEANUP NEEDED. 04/08/91: 4/8/91 MNP INSP. BUILDINGS & WINDOWS CLEANED. HOMEOWNER NOT SATISFIED WITH CLEANUP. EXCAVATION OF SPILL AREA ACCROSS STREET ALREADY BACKFILLED. 12/30/91: 12/30/91 MNP FILE REVIEW, SPILL CLEANED UP & DEBRIS DISPOSED, COMPLETE. "

**Material Information**

<b>OP Unit ID:</b>	950502	<b>Med Ind Air:</b>	False
<b>OU:</b>	01	<b>Med GW:</b>	False
<b>Material ID:</b>	426171	<b>Med SW:</b>	False
<b>CAS No:</b>		<b>Med DW:</b>	False
<b>Material Family:</b>	Petroleum	<b>Med Sewer:</b>	False
<b>Quantity:</b>	.00	<b>Med Surf:</b>	False
<b>Units:</b>		<b>Med Subway:</b>	False
<b>Recovered:</b>	.00	<b>Med Utility:</b>	False
<b>Med Soil:</b>	True	<b>Oxygenate:</b>	
<b>Med Air:</b>	False		
<b>Material Code:</b>	0020A		
<b>Material Name:</b>	transformer oil		

<b>OP Unit ID:</b>	950502	<b>Med Ind Air:</b>	False
<b>OU:</b>	01	<b>Med GW:</b>	False
<b>Material ID:</b>	426170	<b>Med SW:</b>	False
<b>CAS No:</b>		<b>Med DW:</b>	False
<b>Material Family:</b>	Petroleum	<b>Med Sewer:</b>	False
<b>Quantity:</b>	.00	<b>Med Surf:</b>	False
<b>Units:</b>		<b>Med Subway:</b>	False
<b>Recovered:</b>	.00	<b>Med Utility:</b>	False
<b>Med Soil:</b>	True	<b>Oxygenate:</b>	
<b>Med Air:</b>	False		
<b>Material Code:</b>	0016A		
<b>Material Name:</b>	non PCB oil		

**Spiller Information**

**Spiller Name:**  
**Spiller Company:** NIAGARA MOHAWK



Map Key	Number of Records	Direction	Distance (mi/ft)	Elev/Diff (ft)	Site	DB
<b>Spiller Address:</b>		144 KENSINGTON AVENUE				
<b>Spiller City:</b>		BUFFALO				
<b>Spiller State:</b>		NY				
<b>Spiller Zip:</b>		14214				
<b>Spiller Country:</b>		001				
<b>Contact Name:</b>						
<b>Contact Phone:</b>						
<b>Contact Ext:</b>						
<b>Latitude:</b>		42.821701509				
<b>Longitude:</b>		-78.801776848				

<a href="#">12</a>	1 of 3	SSE	0.01 / 46.50	609.38 / -9	ABBOTT MOTORS 1645 ABBOTT ROAD LACKAWANNA NY	NY SPILLS
--------------------	--------	-----	--------------	-------------	--	-----------

<b>Spill No:</b>	9003474	<b>UST Trust:</b>	False
<b>Site ID:</b>	156800	<b>Spill Date:</b>	06/26/1990 08:15:00 AM
<b>DER Facility ID:</b>	132660	<b>Received Date:</b>	06/26/1990 01:25:00 PM
<b>CID:</b>		<b>CAC Date:</b>	06/26/1990 12:00:00 AM
<b>Program Type:</b>	ER	<b>Insp Date:</b>	06/26/1990 12:00:00 AM
<b>SWIS Code:</b>	1509	<b>Close Date:</b>	06/26/1990 12:00:00 AM
<b>Water Body:</b>		<b>Create Date:</b>	06/27/1990 12:00:00 AM
<b>Class:</b>		<b>Update Date:</b>	12/04/1990 12:00:00 AM
<b>Meets Std:</b>	True	<b>DEC Region:</b>	9
<b>Penalty:</b>	False	<b>Lead DEC:</b>	LYONS
<b>REM Phase:</b>	0	<b>After Hours:</b>	False
<b>County:</b>	Erie		
<b>Contributing Factor:</b>	Deliberate		
<b>Reported by:</b>	Citizen		
<b>Referred to:</b>			
<b>Source:</b>	Gasoline Station or other PBS Facility		
<b>Source File:</b>	NYSDEC - Environmental Remediation Data Files - Spill Data		

**Caller Remark:**

"MAN OBSERVED DUMPING BLACK LIQUID INTO DRAIN IN FRONT OF BUILDING."

**DEC Remark:**

"Prior to Sept, 2004 data translation this spill Lead\_DEC Field was MEL 06/26/90: MEL INSPECTION. SPOKE WITH SERVICE MANAGER WHO DENIED KNOWLEDGE OF OIL DUMPING. BASIN IN FRONT OF BUILDING HAD A LIQUID SMELLING OF SEWAGE IN IT, NO PETRO OBSERVED. RECOMMEND FILE BE CLOSED. "

**Material Information**

<b>OP Unit ID:</b>	941420	<b>Med Ind Air:</b>	False
<b>OU:</b>	01	<b>Med GW:</b>	False
<b>Material ID:</b>	438162	<b>Med SW:</b>	False
<b>CAS No:</b>		<b>Med DW:</b>	False
<b>Material Family:</b>	Petroleum	<b>Med Sewer:</b>	True
<b>Quantity:</b>	5.00	<b>Med Surf:</b>	False
<b>Units:</b>	G	<b>Med Subway:</b>	False
<b>Recovered:</b>	.00	<b>Med Utility:</b>	False
<b>Med Soil:</b>	False	<b>Oxygenate:</b>	
<b>Med Air:</b>	False		
<b>Material Code:</b>	0022		
<b>Material Name:</b>	waste oil/used oil		

**Spiller Information**

<b>Spiller Name:</b>	
<b>Spiller Company:</b>	ABBOTT MOTORS
<b>Spiller Address:</b>	1645 ABBOTT ROAD
<b>Spiller City:</b>	LACKAWANNA
<b>Spiller State:</b>	NY

Map Key	Number of Records	Direction	Distance (mi/ft)	Elev/Diff (ft)	Site	DB
<hr/>						
Spiller Zip:		001				
Spiller Country:						
Contact Name:						
Contact Phone:						
Contact Ext:						
Latitude:		42.819969890				
Longitude:		-78.802053740				
<hr/>						

<a href="#">12</a>	2 of 3	SSE	0.01 / 46.50	609.38 / -9	ABBOTT MOTORS 1645 ABBOTT ROAD LACKAWANNA NY	NY SPILLS
--------------------	--------	-----	--------------	-------------	--	-----------

Spill No:	9315319	UST Trust:	False
Site ID:	156801	Spill Date:	03/01/1994 12:00:00 PM
DER Facility ID:	132660	Received Date:	03/28/1994 10:10:00 AM
CID:		CAC Date:	03/30/1994 12:00:00 AM
Program Type:	ER	Insp Date:	03/30/1994 12:00:00 AM
SWIS Code:	1509	Close Date:	03/30/1994 12:00:00 AM
Water Body:		Create Date:	03/31/1994 12:00:00 AM
Class:	E6	Update Date:	04/11/1994 12:00:00 AM
Meets Std:	True	DEC Region:	9
Penalty:	False	Lead DEC:	PRINGLE
REM Phase:	0	After Hours:	False
County:	Erie		
Contributing Factor:	Housekeeping		
Reported by:	Citizen		
Referred to:			
Source:	Commercial/Industrial		
Source File:	NYSDEC - Environmental Remediation Data Files - Spill Data		

**Caller Remark:**

"GASOLINE & ANTI-FREEZE DUMPING INTO FLOOR DRAIN."

**DEC Remark:**

"Prior to Sept, 2004 data translation this spill Lead\_DEC Field was MNP 03/30/94: 3/30/94 MNP INSP. MET W/ MIKE ZUCHOSKI SR. NO OIL IN FLOOR DRAINS WHICH GO TO SANITARY SEWER VIA GREASE TRAP. WASTE OIL PICKED UP BY BISON OIL. PAINT WASTES DISPOSED BY SAFETY KLEEN, COMPLETE. 09/29/95: This is additional information about material spilled from the translation of the old spill file: ANTI-FREEZE, SOLVENT."

**Material Information**

OP Unit ID:	997375	Med Ind Air:	False
OU:	01	Med GW:	False
Material ID:	387080	Med SW:	False
CAS No:		Med DW:	False
Material Family:	Petroleum	Med Sewer:	True
Quantity:	.00	Med Surf:	False
Units:		Med Subway:	False
Recovered:	.00	Med Utility:	False
Med Soil:	False	Oxygenate:	
Med Air:	False		
Material Code:	0009		
Material Name:	gasoline		

**Spiller Information**

Spiller Name:	
Spiller Company:	ABBOTT MOTORS
Spiller Address:	1645 ABBOTT ROAD
Spiller City:	LACKAWANNA
Spiller State:	NY
Spiller Zip:	14218
Spiller Country:	001

Map Key	Number of Records	Direction	Distance (mi/ft)	Elev/Diff (ft)	Site	DB
<b>Contact Name:</b> <b>Contact Phone:</b> <b>Contact Ext:</b> <b>Latitude:</b> 42.819969890 <b>Longitude:</b> -78.802053740						
<a href="#">12</a>	3 of 3	SSE	0.01 / 46.50	609.38 / -9	ABBOTT MOTORS 1645 ABBOTT RD LACKAWANNA NY 14218	FINDS/FRS
<b>Registry ID:</b> 110019437242 <b>FIPS Code:</b> <b>HUC Code:</b> 04120103 <b>Site Type Name:</b> STATIONARY <b>Location Description:</b> <b>Supplemental Location:</b> <b>Create Date:</b> 20-NOV-04 <b>Update Date:</b> 19-FEB-14 <b>Interest Types:</b> STATE MASTER <b>SIC Codes:</b> 7531 <b>SIC Code Descriptions:</b> <b>NAICS Codes:</b> <b>NAICS Code Descriptions:</b> <b>Conveyor:</b> FRS-GEOCODE <b>Federal Facility Code:</b> <b>Federal Agency Name:</b> <b>Tribal Land Code:</b> <b>Tribal Land Name:</b> <b>Congressional Dist No:</b> 27 <b>Census Block Code:</b> 360290125012006 <b>EPA Region Code:</b> 02 <b>County Name:</b> ERIE <b>US/Mexico Border Ind:</b> <b>Latitude:</b> 42.82024 <b>Longitude:</b> -78.80197 <b>Reference Point:</b> CENTER OF A FACILITY OR STATION <b>Coord Collection Method:</b> ADDRESS MATCHING-HOUSE NUMBER <b>Accuracy Value:</b> 30 <b>Datum:</b> NAD83 <b>Source:</b> <b>Facility Detail Rprt URL:</b> https://ofmpub.epa.gov/frs_public2/fii_query_detail.disp_program_facility?p_registry_id=110019437242 <b>Data Source:</b> Facility Registry Service - Single File <b>Program Acronyms:</b>  FIS:9-1409-00001						

<a href="#">13</a>	1 of 1	NNW	0.01 / 52.25	601.65 / -17	L.A. AUTOMOTIVE 1271 ABBOTT ROAD LACKAWANNA NY	NY SPILLS
<b>Spill No:</b> 9401019 <b>Site ID:</b> 293163 <b>DER Facility ID:</b> 237289 <b>CID:</b> <b>Program Type:</b> ER <b>SWIS Code:</b> 1509 <b>Water Body:</b> <b>Class:</b> E6 <b>Meets Std:</b> True <b>Penalty:</b> False <b>REM Phase:</b> 0 <b>County:</b> Erie <b>Contributing Factor:</b> Deliberate <b>Reported by:</b> Citizen <b>Referred to:</b>						
<b>UST Trust:</b> False <b>Spill Date:</b> 04/01/1994 12:00:00 PM <b>Received Date:</b> 04/20/1994 10:52:00 AM <b>CAC Date:</b> 02/13/1995 12:00:00 AM <b>Insp Date:</b> 05/20/1995 12:00:00 AM <b>Close Date:</b> 02/13/1995 12:00:00 AM <b>Create Date:</b> 04/21/1994 12:00:00 AM <b>Update Date:</b> 02/28/1995 12:00:00 AM <b>DEC Region:</b> 9 <b>Lead DEC:</b> PRINGLE <b>After Hours:</b> False						

Map Key	Number of Records	Direction	Distance (mi/ft)	Elev/Diff (ft)	Site	DB
---------	-------------------	-----------	------------------	----------------	------	----

Source: Commercial/Industrial  
Source File: NYSDEC - Environmental Remediation Data Files - Spill Data

**Caller Remark:**

"COMPLAINT THAT STATION IS POURING WASTE OIL AND SOLVENTS USED TO DEGREASE ENGINES DOWN STORM DRAIN."

**DEC Remark:**

"Prior to Sept, 2004 data translation this spill Lead\_DEC Field was MNP 02/13/95: MNP INSPECTION 05/20/95. FOUND NO OIL DISPOSED. REQUESTED MSDS' & FLOOR DRAIN MAPS. FG UPDATED COMPUTER ON 2/13/95. 02/13/95: FG REVIEWED FILE 2/13/95. SITE CAN BE CLOSED BECAUSE NO OIL SPILL FOUND. "

**Material Information**

OP Unit ID:	998381	Med Ind Air:	False
OU:	01	Med GW:	False
Material ID:	384791	Med SW:	False
CAS No:		Med DW:	False
Material Family:	Petroleum	Med Sewer:	True
Quantity:	.00	Med Surf:	False
Units:		Med Subway:	False
Recovered:	.00	Med Utility:	False
Med Soil:	False	Oxygenate:	
Med Air:	False		
Material Code:	0022		
Material Name:	waste oil/used oil		

**Spiller Information**

Spiller Name:  
Spiller Company: L.A. AUTOMOTIVE  
Spiller Address: 1271 ABBOTT ROAD  
Spiller City: LACKAWANNA  
Spiller State: NY  
Spiller Zip: 14218  
Spiller Country: 001  
Contact Name:  
Contact Phone:  
Contact Ext:  
Latitude: 42.829971210  
Longitude: -78.805089700

<a href="#">14</a>	1 of 4	NNW	0.01 / 52.34	600.23 / -19	BFI TRUCK HIT NM POLES 1234 ABBOTT ROAD LACKAWANNA NY	NY SPILLS
--------------------	--------	-----	--------------	--------------	---	-----------

Spill No:	9903266	UST Trust:	False
Site ID:	323025	Spill Date:	06/22/1999 05:30:00 AM
DER Facility ID:	260223	Received Date:	06/22/1999 07:28:00 AM
CID:	390	CAC Date:	
Program Type:	ER	Insp Date:	06/22/1999 12:00:00 AM
SWIS Code:	1509	Close Date:	06/22/1999 12:00:00 AM
Water Body:		Create Date:	06/22/1999 12:00:00 AM
Class:	C3	Update Date:	07/12/1999 12:00:00 AM
Meets Std:	True	DEC Region:	9
Penalty:	False	Lead DEC:	JFOTTO
REM Phase:	0	After Hours:	True
County:	Erie		
Contributing Factor:	Traffic Accident		
Reported by:	Affected Persons		
Referred to:			
Source:	Commercial/Industrial		
Source File:	NYSDEC - Environmental Remediation Data Files - Spill Data		

Map Key	Number of Records	Direction	Distance (mi/ft)	Elev/Diff (ft)	Site	DB
---------	-------------------	-----------	------------------	----------------	------	----

**Caller Remark:**

"BFI DUMPSTER TRUCK APPARANTLY BACKED INTO TELEPHONE POLE AND TRANSFORMER SPILLED CONTENTS - CLEAN UP CREW IS EN ROUTE"

**DEC Remark:**

"Prior to Sept, 2004 data translation this spill Lead\_DEC Field was JFO 06/22/99: JFO NOTE, THIS SPILL IS A DUPLICATE OF SPILL 9903260, CLOSEOUT THIS SPILL, FOLLOWUP UNDER SPILL 9903260"

**Material Information**

<b>OP Unit ID:</b>	1077860	<b>Med Ind Air:</b>	False
<b>OU:</b>	01	<b>Med GW:</b>	False
<b>Material ID:</b>	303195	<b>Med SW:</b>	False
<b>CAS No:</b>		<b>Med DW:</b>	False
<b>Material Family:</b>	Petroleum	<b>Med Sewer:</b>	False
<b>Quantity:</b>	100.00	<b>Med Surf:</b>	False
<b>Units:</b>	G	<b>Med Subway:</b>	False
<b>Recovered:</b>	100.00	<b>Med Utility:</b>	False
<b>Med Soil:</b>	True	<b>Oxygenate:</b>	
<b>Med Air:</b>	False		
<b>Material Code:</b>	0020A		
<b>Material Name:</b>	transformer oil		

**Spiller Information**

<b>Spiller Name:</b>	
<b>Spiller Company:</b>	BFI
<b>Spiller Address:</b>	
<b>Spiller City:</b>	
<b>Spiller State:</b>	ZZ
<b>Spiller Zip:</b>	-
<b>Spiller Country:</b>	001
<b>Contact Name:</b>	DAVID KULAK
<b>Contact Phone:</b>	(716) 831-7325
<b>Contact Ext:</b>	
<b>Latitude:</b>	42.831027430
<b>Longitude:</b>	-78.805276910

<b>14</b>	<b>2 of 4</b>	<b>NNW</b>	<b>0.01 / 52.34</b>	<b>600.23 / -19</b>	<b>BFI TRUCK 1234 ABBOTT ROAD LACKAWANNA NY</b>	<b>NY SPILLS</b>
-----------	---------------	------------	---------------------	---------------------	---	------------------

<b>Spill No:</b>	9903260	<b>UST Trust:</b>	False
<b>Site ID:</b>	323024	<b>Spill Date:</b>	06/22/1999 05:20:00 AM
<b>DER Facility ID:</b>	260223	<b>Received Date:</b>	06/22/1999 05:44:00 AM
<b>CID:</b>	216	<b>CAC Date:</b>	
<b>Program Type:</b>	ER	<b>Insp Date:</b>	06/22/1999 12:00:00 AM
<b>SWIS Code:</b>	1509	<b>Close Date:</b>	07/22/1999 12:00:00 AM
<b>Water Body:</b>		<b>Create Date:</b>	06/22/1999 12:00:00 AM
<b>Class:</b>	C3	<b>Update Date:</b>	07/30/1999 12:00:00 AM
<b>Meets Std:</b>	True	<b>DEC Region:</b>	9
<b>Penalty:</b>	False	<b>Lead DEC:</b>	JFOTTO
<b>REM Phase:</b>	0	<b>After Hours:</b>	True
<b>County:</b>	Erie		
<b>Contributing Factor:</b>	Traffic Accident		
<b>Reported by:</b>	Fire Department		
<b>Referred to:</b>			
<b>Source:</b>	Institutional, Educational, Gov., Other		
<b>Source File:</b>	NYSDEC - Environmental Remediation Data Files - Spill Data		

**Caller Remark:**

"TRUCK BACKED INTO A TELEPHONE POLE CAUSING 3 TRANSFORMERS TO FALL DOWN THEY HAVE THE SPILL FROM THE

Map Key	Number of Records	Direction	Distance (mi/ft)	Elev/Diff (ft)	Site	DB
---------	-------------------	-----------	------------------	----------------	------	----

TRANSFORMERS CONTAINED BUT NOT CLEANED UP AS OF YET "

**DEC Remark:**

"Prior to Sept, 2004 data translation this spill Lead\_DEC Field was JFO 06/22/99: JFO ON SITE, MET JACK HAVENS OF BFI. TWO POLES WERE KNOCKED DOWN, ONE HAD THREE TRANSFORMERS. THIS SPILL WAS REPORTED AS A 5 GALLON SPILL, APPROX. 100 GALLONS WAS SPILLED. CLEANUP CREW ON SITE AT 08:45. CLEANUP IN PROGRESS. THEY ARE PLACING SPEEDY DRY AND PADS ON SPILL AREA. SOME OIL REACHED THE STORM DRAIN. THIS WILL BE VACCED OUT. 06/22/99: JFO REVISITED SITE 15:00. EIGHT DRUMS OF CLEANUP MATERIAL COLLECTED FOR DISPOSAL. MORE SPEEDY DRY WILL BE SWEEPED UP. 8-10 GALLONS OF OIL RECOVERED FROM STORM DRAIN. OIL WAS BELOW EXIT PIPE IN DRAIN. WILL CHECK TOMORROW. 06/23/99: JFO SITE VISIT. CLEANUP COMPLETE. DISPOSAL RECEIPTS TO FOLLOW. 07/22/99: JFO RECEIVED DISPOSAL RECEIPTS. NO FURTHER ACTION REQUIRED. CLOSED"

**Material Information**

<b>OP Unit ID:</b>	1082188	<b>Med Ind Air:</b>	False
<b>OU:</b>	01	<b>Med GW:</b>	False
<b>Material ID:</b>	303188	<b>Med SW:</b>	False
<b>CAS No:</b>		<b>Med DW:</b>	False
<b>Material Family:</b>	Petroleum	<b>Med Sewer:</b>	False
<b>Quantity:</b>	100.00	<b>Med Surf:</b>	False
<b>Units:</b>	G	<b>Med Subway:</b>	False
<b>Recovered:</b>	100.00	<b>Med Utility:</b>	False
<b>Med Soil:</b>	True	<b>Oxygenate:</b>	
<b>Med Air:</b>	False		
<b>Material Code:</b>	0016A		
<b>Material Name:</b>	non PCB oil		

**Spiller Information**

<b>Spiller Name:</b>	JACK HAVENS
<b>Spiller Company:</b>	BFI
<b>Spiller Address:</b>	3221 KENMORE AVENUE
<b>Spiller City:</b>	PO BOX 571 KENMORE
<b>Spiller State:</b>	NY
<b>Spiller Zip:</b>	14217-
<b>Spiller Country:</b>	001
<b>Contact Name:</b>	GARY WALAWENDER
<b>Contact Phone:</b>	(716) 823-0211
<b>Contact Ext:</b>	
<b>Latitude:</b>	42.831027430
<b>Longitude:</b>	-78.805276910

<a href="#">14</a>	3 of 4	NNW	0.01 / 52.34	600.23 / -19	FAMILY DOLLAR STORE 3197 1234 ABBOTT RD LACKAWANNA NY 14218-1944	RCRA VSQG
--------------------	--------	-----	--------------	--------------	--	-----------

<b>EPA Handler ID:</b>	NYR000212951
<b>Gen Status Universe:</b>	VSG
<b>Contact Name:</b>	KEVIN STRAIGHT
<b>Contact Address:</b>	PO BOX 1017 , , CHARLOTTE , NC, 28201 , US
<b>Contact Phone No and Ext:</b>	704-708-1909
<b>Contact Email:</b>	KSTRAIGHT@FAMILYDOLLAR.COM
<b>Contact Country:</b>	US
<b>County Name:</b>	ERIE
<b>EPA Region:</b>	02
<b>Land Type:</b>	Private
<b>Receive Date:</b>	20140916
<b>Location Latitude:</b>	42.818208
<b>Location Longitude:</b>	-78.801413

**Violation/Evaluation Summary**

**Note:** NO RECORDS: As of Apr 2024, there are no Compliance Monitoring and Enforcement (violation) records associated with this facility (EPA ID).

#### Handler Summary

Importer Activity:	No
Mixed Waste Generator:	No
Transporter Activity:	No
Transfer Facility:	No
Onsite Burner Exemption:	No
Furnace Exemption:	No
Underground Injection Activity:	No
Commercial TSD:	No
Used Oil Transporter:	No
Used Oil Transfer Facility:	No
Used Oil Processor:	No
Used Oil Refiner:	No
Used Oil Burner:	No
Used Oil Market Burner:	No
Used Oil Spec Marketer:	No

#### Hazardous Waste Handler Details

Sequence No:	1
Receive Date:	20140916
Handler Name:	FAMILY DOLLAR STORE 3197
Federal Waste Generator Code:	3
Generator Code Description:	Very Small Quantity Generator
Source Type:	Notification

#### Waste Code Details

Hazardous Waste Code:	D001
Waste Code Description:	IGNITABLE WASTE
Hazardous Waste Code:	D004
Waste Code Description:	ARSENIC
Hazardous Waste Code:	D005
Waste Code Description:	BARIUM
Hazardous Waste Code:	D007
Waste Code Description:	CHROMIUM
Hazardous Waste Code:	D008
Waste Code Description:	LEAD
Hazardous Waste Code:	D009
Waste Code Description:	MERCURY
Hazardous Waste Code:	D010
Waste Code Description:	SELENIUM
Hazardous Waste Code:	D011
Waste Code Description:	SILVER
Hazardous Waste Code:	D016
Waste Code Description:	2,4-D (2,4-DICHLOROPHENOXYACETIC ACID)
Hazardous Waste Code:	D024
Waste Code Description:	M-CRESOL
Hazardous Waste Code:	D035
Waste Code Description:	METHYL ETHYL KETONE
Hazardous Waste Code:	U002
Waste Code Description:	2-PROPANONE (I) (OR) ACETONE (I)

Map Key	Number of Records	Direction	Distance (mi/ft)	Elev/Diff (ft)	Site	DB
---------	-------------------	-----------	------------------	----------------	------	----

**Owner/Operator Details**

<b>Owner/Operator Ind:</b>	Current Operator	<b>Street No:</b>	
<b>Type:</b>	Private	<b>Street 1:</b>	
<b>Name:</b>	FAMILY DOLLAR STORES	<b>Street 2:</b>	
<b>Date Became Current:</b>	19970814	<b>City:</b>	
<b>Date Ended Current:</b>		<b>State:</b>	
<b>Phone:</b>		<b>Country:</b>	US
<b>Source Type:</b>	Notification	<b>Zip Code:</b>	
<b>Owner/Operator Ind:</b>	Current Owner	<b>Street No:</b>	4053
<b>Type:</b>	Private	<b>Street 1:</b>	MAPLE RD
<b>Name:</b>	BENCHMARK ABBOTT ROAD PLAZA	<b>Street 2:</b>	
<b>Date Became Current:</b>	19860401	<b>City:</b>	AMHERST
<b>Date Ended Current:</b>		<b>State:</b>	NY
<b>Phone:</b>	716-833-4986	<b>Country:</b>	US
<b>Source Type:</b>	Notification	<b>Zip Code:</b>	14226-1072

<a href="#">14</a>	4 of4	NNW	0.01 / 52.34	600.23 / -19	FAMILY DOLLAR STORE 3197 1234 ABBOTT RD LACKAWANNA NY 14218-1944	FINDS/FRS
--------------------	-------	-----	--------------	--------------	--	-----------

<b>Registry ID:</b>	110063000265
<b>FIPS Code:</b>	36029
<b>HUC Code:</b>	04120103
<b>Site Type Name:</b>	STATIONARY
<b>Location Description:</b>	
<b>Supplemental Location:</b>	
<b>Create Date:</b>	03-DEC-14
<b>Update Date:</b>	17-OCT-17
<b>Interest Types:</b>	VSQG
<b>SIC Codes:</b>	
<b>SIC Code Descriptions:</b>	
<b>NAICS Codes:</b>	
<b>NAICS Code Descriptions:</b>	
<b>Conveyor:</b>	FRS-GEocode
<b>Federal Facility Code:</b>	
<b>Federal Agency Name:</b>	
<b>Tribal Land Code:</b>	
<b>Tribal Land Name:</b>	
<b>Congressional Dist No:</b>	27
<b>Census Block Code:</b>	360290125014000
<b>EPA Region Code:</b>	02
<b>County Name:</b>	ERIE
<b>US/Mexico Border Ind:</b>	
<b>Latitude:</b>	42.83113
<b>Longitude:</b>	-78.80537
<b>Reference Point:</b>	CENTER OF A FACILITY OR STATION
<b>Coord Collection Method:</b>	ADDRESS MATCHING-HOUSE NUMBER
<b>Accuracy Value:</b>	30
<b>Datum:</b>	NAD83
<b>Source:</b>	
<b>Facility Detail Rprt URL:</b>	https://ofmpub.epa.gov/frs_public2/fii_query_detail.disp_program_facility?p_registry_id=110063000265
<b>Data Source:</b>	Facility Registry Service - Single File
<b>Program Acronyms:</b>	

RCRAINFO:NYR000212951

<a href="#">15</a>	1 of5	S	0.01 / 53.54	616.95 / -2	PAUL ROBEL'S SERVICE 1471 ABBOTT RD LACKAWANNA NY 14218	UST
--------------------	-------	---	--------------	-------------	---	-----

<b>Site ID:</b>	54466	<b>Expiry:</b>	N/A
-----------------	-------	----------------	-----



Map Key	Number of Records	Direction	Distance (mi/ft)	Elev/Diff (ft)	Site	DB
Site Status:		Unregulated/Closed		County:		Erie
Program No:		9-448397		UTM X:		189098.36514
Program Type Code:		PBS		UTM Y:		4748361.64905
Program Type Desc:		Petroleum Bulk Storage Program				
Site Type:		Retail Gasoline Sales				

#### Tank Information

<b>Prog No:</b>	9-448397	<b>UDC Ind:</b>	1
<b>Tank ID:</b>	167575	<b>Red Tag Start Date:</b>	
<b>Tank No:</b>	1	<b>Red Tag End Date:</b>	
<b>Tank Status:</b>	3	<b>Tank Last Test:</b>	
<b>Tank Status Desc:</b>	Closed - Removed	<b>Tank Next Test Due:</b>	
<b>Tank Type:</b>	01	<b>Test Method:</b>	NN
<b>Tank Type Desc:</b>	Steel/Carbon Steel/Iron	<b>Date Tested:</b>	
<b>Install Date:</b>	05/01/1982	<b>Next Test:</b>	
<b>Close Date:</b>	07/01/1993	<b>Line Last Test Due:</b>	
<b>Tk Out of Serv Dt:</b>		<b>Next Line Test Due:</b>	
<b>Capacity (Gal):</b>	10000	<b>Line Test Method:</b>	
<b>Registered:</b>	True	<b>Modified by:</b>	MJGRIFFI
<b>Tank Model:</b>		<b>Last Modified:</b>	05/09/2022
<b>Pipe Model:</b>			
<b>Tank Location:</b>	5		
<b>Tank Location Desc:</b>	Underground		
<b>Category:</b>	1		
<b>Category Desc:</b>	Category 1 means a tank which was installed before December 27, 1986		
<b>Subpart:</b>			
<b>Subpart Desc:</b>			
<b>Class A Operator:</b>			
<b>Class B Operator:</b>			
<b>Tank Owner Name:</b>			
<b>Tank Owner Address:</b>			

#### Material Information

<b>Material Name:</b>	gasoline
<b>Percent:</b>	100.00

#### Equipment Information

<b>Equipment:</b>	H00
<b>Code Name:</b>	None
<b>Type:</b>	Tank Leak Detection
<b>Equipment:</b>	B00
<b>Code Name:</b>	None
<b>Type:</b>	Tank External Protection
<b>Equipment:</b>	D02
<b>Code Name:</b>	Galvanized Steel
<b>Type:</b>	Pipe Type
<b>Equipment:</b>	J01
<b>Code Name:</b>	Pressurized Dispenser
<b>Type:</b>	Dispenser
<b>Equipment:</b>	G00
<b>Code Name:</b>	None
<b>Type:</b>	Tank Secondary Containment
<b>Equipment:</b>	I00
<b>Code Name:</b>	None
<b>Type:</b>	Overfill
<b>Equipment:</b>	C00

<b>Map Key</b>	<b>Number of Records</b>	<b>Direction</b>	<b>Distance (mi/ft)</b>	<b>Elev/Diff (ft)</b>	<b>Site</b>	<b>DB</b>
<b>Code Name:</b>		No Piping				
<b>Type:</b>		Pipe Location				
<b>Equipment:</b>		A00				
<b>Code Name:</b>		None				
<b>Type:</b>		Tank Internal Protection				
<b>Equipment:</b>		F00				
<b>Code Name:</b>		None				
<b>Type:</b>		Pipe External Protection				

#### Tank Information

<b>Prog No:</b>	9-448397	<b>UDC Ind:</b>	1
<b>Tank ID:</b>	167576	<b>Red Tag Start Date:</b>	
<b>Tank No:</b>	2	<b>Red Tag End Date:</b>	
<b>Tank Status:</b>	3	<b>Tank Last Test:</b>	
<b>Tank Status Desc:</b>	Closed - Removed	<b>Tank Next Test Due:</b>	
<b>Tank Type:</b>	01	<b>Test Method:</b>	NN
<b>Tank Type Desc:</b>	Steel/Carbon Steel/Iron	<b>Date Tested:</b>	
<b>Install Date:</b>	05/01/1982	<b>Next Test:</b>	
<b>Close Date:</b>	07/01/1993	<b>Line Last Test Due:</b>	
<b>Tk Out of Serv Dt:</b>		<b>Next Line Test Due:</b>	
<b>Capacity (Gal):</b>	10000	<b>Line Test Method:</b>	
<b>Registered:</b>	True	<b>Modified by:</b>	MJGRIFFI
<b>Tank Model:</b>		<b>Last Modified:</b>	05/09/2022
<b>Pipe Model:</b>			
<b>Tank Location:</b>	5		
<b>Tank Location Desc:</b>	Underground		
<b>Category:</b>	1		
<b>Category Desc:</b>	Category 1 means a tank which was installed before December 27, 1986		
<b>Subpart:</b>			
<b>Subpart Desc:</b>			
<b>Class A Operator:</b>			
<b>Class B Operator:</b>			
<b>Tank Owner Name:</b>			
<b>Tank Owner Address:</b>			

#### Material Information

<b>Material Name:</b>	gasoline
<b>Percent:</b>	100.00

#### Equipment Information

<b>Equipment:</b>	B00
<b>Code Name:</b>	None
<b>Type:</b>	Tank External Protection
<b>Equipment:</b>	I00
<b>Code Name:</b>	None
<b>Type:</b>	Overfill
<b>Equipment:</b>	G00
<b>Code Name:</b>	None
<b>Type:</b>	Tank Secondary Containment
<b>Equipment:</b>	A00
<b>Code Name:</b>	None
<b>Type:</b>	Tank Internal Protection
<b>Equipment:</b>	D02
<b>Code Name:</b>	Galvanized Steel
<b>Type:</b>	Pipe Type

<b>Map Key</b>	<b>Number of Records</b>	<b>Direction</b>	<b>Distance (mi/ft)</b>	<b>Elev/Diff (ft)</b>	<b>Site</b>	<b>DB</b>
<b>Equipment:</b>		H00				
<b>Code Name:</b>		None				
<b>Type:</b>		Tank Leak Detection				
<b>Equipment:</b>		J01				
<b>Code Name:</b>		Pressurized Dispenser				
<b>Type:</b>		Dispenser				
<b>Equipment:</b>		C00				
<b>Code Name:</b>		No Piping				
<b>Type:</b>		Pipe Location				
<b>Equipment:</b>		F00				
<b>Code Name:</b>		None				
<b>Type:</b>		Pipe External Protection				

#### **Affiliation Information**

**Affiliation Type:** 11  
**Affiliation Name:** Emergency Contact  
**Affiliation Sub Type:** NNN  
**Company:** PAUL ROBEL  
**Contact Title:**  
**Contact Name:** PAUL ROBEL  
**Address1:**  
**Address2:**  
**City:**  
**State:** NN  
**Zip Code:**  
**Country Code:** 001  
**Phone:** (716) 652-3894  
**Phone Ext:**  
**Email:**  
**Fax:**

**Affiliation Type:** 01  
**Affiliation Name:** Facility Owner  
**Affiliation Sub Type:** E  
**Company:** PAUL ROBEL  
**Contact Title:**  
**Contact Name:**  
**Address1:** 11395 HI VIEW CT  
**Address2:**  
**City:** MARILLA  
**State:** NY  
**Zip Code:** 14102  
**Country Code:** 001  
**Phone:** (716) 822-3299  
**Phone Ext:**  
**Email:**  
**Fax:**

**Affiliation Type:** 04  
**Affiliation Name:** Facility Operator  
**Affiliation Sub Type:** NNN  
**Company:** PAUL ROBELS SERVICE  
**Contact Title:**  
**Contact Name:** PAUL ROBEL  
**Address1:**  
**Address2:**  
**City:**  
**State:** NN  
**Zip Code:**  
**Country Code:** 001  
**Phone:** (716) 822-3299  
**Phone Ext:**  
**Email:**  
**Fax:**

Map Key	Number of Records	Direction	Distance (mi/ft)	Elev/Diff (ft)	Site	DB
<b>Affiliation Type:</b> <b>Affiliation Name:</b> <b>Affiliation Sub Type:</b> <b>Company:</b> <b>Contact Title:</b> <b>Contact Name:</b> <b>Address1:</b> <b>Address2:</b> <b>City:</b> <b>State:</b> <b>Zip Code:</b> <b>Country Code:</b> <b>Phone:</b> <b>Phone Ext:</b> <b>Email:</b> <b>Fax:</b>		07 Mail Contact NNN PAUL ROBEL  11395 HI VIEW CT  MARILLA NY 14102 001 (716) 822-3299				

<a href="#">15</a>	2 of 5	S	0.01 / 53.54	616.95 / -2	PAUL ROBEL 1471 ABBOTT ROAD LACKAWANNA NY	NY SPILLS
--------------------	--------	---	--------------	-------------	---	-----------

<b>Spill No:</b>	9005779	<b>UST Trust:</b>	False
<b>Site ID:</b>	211243	<b>Spill Date:</b>	08/24/1990 05:00:00 PM
<b>DER Facility ID:</b>	175097	<b>Received Date:</b>	08/24/1990 07:22:00 PM
<b>CID:</b>		<b>CAC Date:</b>	10/17/1990 12:00:00 AM
<b>Program Type:</b>	ER	<b>Insp Date:</b>	
<b>SWIS Code:</b>	1509	<b>Close Date:</b>	10/17/1990 12:00:00 AM
<b>Water Body:</b>		<b>Create Date:</b>	10/12/1990 12:00:00 AM
<b>Class:</b>		<b>Update Date:</b>	10/17/1990 12:00:00 AM
<b>Meets Std:</b>	True	<b>DEC Region:</b>	9
<b>Penalty:</b>	False	<b>Lead DEC:</b>	PRINGLE
<b>REM Phase:</b>	0	<b>After Hours:</b>	True
<b>County:</b>	Erie		
<b>Contributing Factor:</b>	Deliberate		
<b>Reported by:</b>	Citizen		
<b>Referred to:</b>			
<b>Source:</b>	Gasoline Station or other PBS Facility		
<b>Source File:</b>	NYSDEC - Environmental Remediation Data Files - Spill Data		

**Caller Remark:**

"GAS STATION OWNER POURING WASTE OIL INTO SEWER"

**DEC Remark:**

"Prior to Sept, 2004 data translation this spill Lead\_DEC Field was MNP 10/17/90: 10/17/90 MNP FILE REVIEW, NO ACTION NECESSARY, COMPLETE. "

**Material Information**

<b>OP Unit ID:</b>	943320	<b>Med Ind Air:</b>	False
<b>OU:</b>	01	<b>Med GW:</b>	False
<b>Material ID:</b>	433263	<b>Med SW:</b>	False
<b>CAS No:</b>		<b>Med DW:</b>	False
<b>Material Family:</b>	Petroleum	<b>Med Sewer:</b>	True
<b>Quantity:</b>	2.00	<b>Med Surf:</b>	False
<b>Units:</b>	G	<b>Med Subway:</b>	False
<b>Recovered:</b>	2.00	<b>Med Utility:</b>	False
<b>Med Soil:</b>	False	<b>Oxygenate:</b>	
<b>Med Air:</b>	False		
<b>Material Code:</b>	0022		
<b>Material Name:</b>	waste oil/used oil		

**Spiller Information**

Map Key	Number of Records	Direction	Distance (mi/ft)	Elev/Diff (ft)	Site	DB
---------	-------------------	-----------	------------------	----------------	------	----

Spiller Name:  
 Spiller Company: PAUL ROBEL  
 Spiller Address: 1471 ABBOTT ROAD  
 Spiller City: LACKAWANNA  
 Spiller State: NY  
 Spiller Zip:  
 Spiller Country: 001  
 Contact Name:  
 Contact Phone:  
 Contact Ext:  
 Latitude: 42.824645010  
 Longitude: -78.803343650

<a href="#">15</a>	3 of 5	S	0.01 / 53.54	616.95 / -2	MUCCI COLLISION 1471 ABBOTT RD LACKAWANNA NY 14218	FINDS/FRS
--------------------	--------	---	--------------	-------------	--	-----------

Registry ID: 110019302146  
 FIPS Code: 36029  
 HUC Code: 04120103  
 Site Type Name: STATIONARY  
 Location Description: 1212 ABBOTT ROAD  
 Supplemental Location:  
 Create Date: 19-NOV-04  
 Update Date: 09-JAN-15  
 Interest Types: AIR MINOR, STATE MASTER  
 SIC Codes: 3711, 7531, 7532  
 SIC Code Descriptions: MOTOR VEHICLES AND PASSENGER CAR BODIES, TOP, BODY, AND UPHOLSTERY REPAIR SHOPS AND PAINT SHOPS  
 NAICS Codes:  
 NAICS Code Descriptions:  
 Conveyor: FRS-GEOCODE  
 Federal Facility Code:  
 Federal Agency Name:  
 Tribal Land Code:  
 Tribal Land Name:  
 Congressional Dist No: 27  
 Census Block Code: 360290125013002  
 EPA Region Code: 02  
 County Name: ERIE  
 US/Mexico Border Ind:  
 Latitude: 42.82474  
 Longitude: -78.80324  
 Reference Point: CENTER OF A FACILITY OR STATION  
 Coord Collection Method: ADDRESS MATCHING-HOUSE NUMBER  
 Accuracy Value: 30  
 Datum: NAD83  
 Source:  
 Facility Detail Rprt URL: https://ofmpub.epa.gov/frs\_public2/fii\_query\_detail.disp\_program\_facility?p\_registry\_id=110019302146  
 Data Source: Facility Registry Service - Single File  
 Program Acronyms:

AIR:020000003602990081, AIRS/AFS:3602990081, FIS:9-1409-00046

<a href="#">15</a>	4 of 5	S	0.01 / 53.54	616.95 / -2	METH LAB IN AN AUTOMOBILE 1471 ABBOTT ROAD BUFFALO NY 14218	NY SPILLS
--------------------	--------	---	--------------	-------------	---	-----------

Spill No:	1405783	UST Trust:	False
Site ID:	499223	Spill Date:	08/27/2014 07:00:00 PM
DER Facility ID:	454171	Received Date:	08/28/2014 07:41:00 AM
CID:		CAC Date:	
Program Type:	ER	Insp Date:	
SWIS Code:	1509	Close Date:	11/14/2014 12:00:00 AM
Water Body:		Create Date:	08/28/2014 07:46:00 AM

Map Key	Number of Records	Direction	Distance (mi/ft)	Elev/Diff (ft)	Site	DB
---------	-------------------	-----------	------------------	----------------	------	----

<b>Class:</b>				<b>Update Date:</b>	11/14/2014 02:37:49 PM	
<b>Meets Std:</b>	False			<b>DEC Region:</b>	9	
<b>Penalty:</b>	False			<b>Lead DEC:</b>	FXGALLEG	
<b>REM Phase:</b>	0			<b>After Hours:</b>	True	
<b>County:</b>		Erie				
<b>Contributing Factor:</b>		Deliberate				
<b>Reported by:</b>		Other				
<b>Referred to:</b>						
<b>Source:</b>		Passenger Vehicle				
<b>Source File:</b>		NYSDEC - Environmental Remediation Data Files - Spill Data				

**Caller Remark:**

"meth lab in car/car is not contaminated, one bucket with left over by product car and material at Muccis collision"

**DEC Remark:**

"8/28/14 FG SPOKE TO SGT SHOBERT. HE SAID THAT ONE CONTAINER OF DEBRIS WAS COLLECTED FOR DISPOSAL AND HE WOULD LIKE EPS OF VT TO PICK IT UP. IT IS AT THE LACKAWANNA POLICE DEPT AT 714 RIDGE RD, LACKAWANNA. FG HIRED EPS VT TO COMPLETE THE REMEDIATION. FG SPOKE TO GREG WEBBER WHO SAID HE WILL CONTACT THE SERGEANT AND PICK UP THE CONTAINER AND DISPOSE OF IT. 11/14/14 FG RECEIVED THE PAYMENT PACKAGE FOR THE WORK COMPLETED BY EPSVT AT THE METH LAB CALL OUT. ALL DISPOSAL RECEIPTS WERE PROVIDED. NO FURTHER WORK IS REQUIRED. THE SPILL IS CLOSED. "

**Material Information**

<b>OP Unit ID:</b>	1248650	<b>Med Ind Air:</b>	False
<b>OU:</b>	01	<b>Med GW:</b>	False
<b>Material ID:</b>	2250141	<b>Med SW:</b>	False
<b>CAS No:</b>		<b>Med DW:</b>	False
<b>Material Family:</b>	Other	<b>Med Sewer:</b>	False
<b>Quantity:</b>		<b>Med Surf:</b>	False
<b>Units:</b>		<b>Med Subway:</b>	False
<b>Recovered:</b>		<b>Med Utility:</b>	False
<b>Med Soil:</b>	False	<b>Oxygenate:</b>	
<b>Med Air:</b>	False		
<b>Material Code:</b>	9999		
<b>Material Name:</b>	other - meth lab		

**Spiller Information**

<b>Spiller Name:</b>	
<b>Spiller Company:</b>	N/A
<b>Spiller Address:</b>	
<b>Spiller City:</b>	
<b>Spiller State:</b>	NY
<b>Spiller Zip:</b>	
<b>Spiller Country:</b>	999
<b>Contact Name:</b>	NYSP
<b>Contact Phone:</b>	
<b>Contact Ext:</b>	
<b>Latitude:</b>	42.824747000
<b>Longitude:</b>	-78.803505000

<b>15</b>	<b>5 of 5</b>	<b>S</b>	<b>0.01 / 53.54</b>	<b>616.95 / -2</b>	<b>MUCCI COLLISION 1471 ABBOTT RD. LACKAWANNA NY 14218</b>	<b>AFS</b>
-----------	---------------	----------	---------------------	--------------------	--	------------

<b>Afs ID:</b>	3602990081	<b>Fed Reportable:</b>	No
<b>Plant ID:</b>	1072435	<b>Current Hpv:</b>	
<b>Epa Region:</b>	02	<b>Loc Contrl Region:</b>	
<b>Plant County:</b>	Erie	<b>Afs Gov Fac Code:</b>	0
<b>State No:</b>	36	<b>Operating Status:</b>	O
<b>Primary Sic Code:</b>	3711	<b>Epa Class Code:</b>	B
<b>Secondary Sic Code:</b>		<b>Epa Complian Stat:</b>	C
<b>Naics Code:</b>		<b>State Comp Status:</b>	P

Map Key	Number of Records	Direction	Distance (mi/ft)	Elev/Diff (ft)	Site	DB
<b>Afs Gov Facility Des:</b>		PRIVATELY OWNED/OPERATED				
<b>Operating Status Def:</b>		Operating				
<b>Epa Classification Des:</b>		Potential uncontrolled emissions <100 tons/year				
<b>Epa Compliance Status:</b>		In Compliance With Procedural Requirements				
<b>State Compliance Status:</b>		Present, See Other Program(s)				

#### Historical Compliance - Air Program Level

**Air Program Code:** M  
**Air Program Code Ref:** MACT (Section 63 NESHAPS)  
**Historical Compliance Date:** 1002, 1003, 1004, 1101, 1102, 1103  
**Historical Compliance Status:** P  
**Historical Compliance Stat Ref:** Present, See Other Program(s)

#### Historical Compliance - Air Program Level

**Air Program Code:** M  
**Air Program Code Ref:** MACT (Section 63 NESHAPS)  
**Historical Compliance Date:** 1104, 1201, 1202, 1203, 1204, 1301, 1302, 1303, 1304, 1401, 1402, 1403  
**Historical Compliance Status:** C  
**Historical Compliance Stat Ref:** In Compliance With Procedural Requirements

#### Air Program

<b>Plant ID:</b>	1072435	<b>Poll Classificatn:</b>	B
<b>Air Program Code:</b>	M	<b>Poll Compli Status:</b>	C
<b>Air Program Status:</b>	O	<b>Epa Class Code:</b>	B
<b>Pollutant Code:</b>	THAP	<b>Epa Compli Status:</b>	C

**Chemical Abstract Service Nbr:**  
**Air Program Code Subparts:** 6H  
**Air Program Code Ref:** MACT (Section 63 NESHAPS)  
**Epa Classification Code Ref:** Potential uncontrolled emissions <100 tons/year  
**Epa Compliance Status Ref:** In Compliance With Procedural Requirements  
**Pollutant Code Ref:**  
**Pollutant Classification Ref:** Potential uncontrolled emissions <100 tons/year  
**Pollutant Complian Status Ref:** In Compliance With Procedural Requirements

<a href="#">16</a>	1 of 2	S	0.01 / 53.63	602.64 / -16	<b>TANKS AT 1517 ABBOTT ROAD 1517 ABBOTT ROAD LACKAWANNA NY</b>	<b>LST</b>
--------------------	--------	---	-----------------	-----------------	---	------------

<b>Spill No:</b>	8906132	<b>REM Phase:</b>	0
<b>Site ID:</b>	93291	<b>UST Trust:</b>	True
<b>DER Facility ID:</b>	83638	<b>Spill Date:</b>	09/21/1989 11:05:00 AM
<b>CID:</b>		<b>Rcvd Date:</b>	09/21/1989 11:35:00 AM
<b>Program Type:</b>	ER	<b>CAC Date:</b>	06/28/1990 12:00:00 AM
<b>SWIS Code:</b>	1509	<b>Insp Date:</b>	09/28/1989 12:00:00 AM
<b>Contribute Factor:</b>	Tank Failure	<b>Close Date:</b>	06/28/1990 12:00:00 AM
<b>Water Body:</b>		<b>Create Date:</b>	09/29/1989 12:00:00 AM
<b>Class:</b>		<b>Update Date:</b>	12/29/1997 12:00:00 AM
<b>Meets Std:</b>	True	<b>DEC Region:</b>	9
<b>Penalty:</b>	False	<b>Lead DEC:</b>	PRINGLE
<b>County:</b>	Erie	<b>After Hours:</b>	False

**Referred to:**  
**Reported by:** Other  
**Source:** Private Dwelling  
**Source File:** NYSDEC - Environmental Remediation Data Files - Spill Data

#### **Caller Remark:**

"NATIONAL FUEL GAS DISCOVERED AN ABANDONED UNDERGROUND GASOLINE TANK. DEC HIRED MARCOR TO REMOVE TANK & 2 MORE TANKS W/SOIL CONTAM. FOUND."

#### **Dec Remark:**



Map Key	Number of Records	Direction	Distance (mi/ft)	Elev/Diff (ft)	Site	DB
---------	-------------------	-----------	------------------	----------------	------	----

"Prior to Sept, 2004 data translation this spill Lead\_DEC Field was MNP 09/28/89: 9/28/89 MNP INSP. CLEANUP COMPLETE EXCEPT FOR SOIL DISPOSAL & FINAL LANDSCAPING, SIGNED HAZ-WASTE MANIFEST FOR VAC TRUCK. 06/28/90: 6/28/90 MNP REVIEW OF FILE, CLEANUP, DISPOSAL, & SITE RESTORATION COMPLETED. FINAL PAYMENT PACKAGE FOR MARCOR SENT OUT 6/18/90. "

#### Material Information

OP Unit ID:	931262	Med in Air:	False
OU:	01	Med GW:	True
Material ID:	446520	Med SW:	False
CAS No:		Med DW:	False
Material Family:	Petroleum	Med Sewer:	False
Quantity:	50.00	Med Surf:	False
Units:	G	Med Subway:	False
Recovered:	50.00	Med Utility:	False
Med Soil:	False	Oxygenate:	
Med Air:	False		
Material Code:	0009		
Material Name:	gasoline		

#### Spiller Information

Spiller Name:	
Spiller Company:	MARY CREAM
Spiller Address:	1517 ABBOTT ROAD
Spiller City:	LACKAWANNA
Spiller State:	NY
Spiller Zip:	14218
Spiller Country:	001
Contact Name:	
Contact Phone:	
Contact Ext:	
Latitude:	42.823470290
Longitude:	-78.802929050

<a href="#">16</a>	2 of 2	S	0.01 / 53.63	602.64 / -16	NYSDEC 1517 ABBOT RD LACKAWANNA NY	GEN MANIFEST
--------------------	--------	---	--------------	--------------	--	-----------------

RCRA ID:	NYP000892976	Mailing State:	NY
District Name:	NYSDEC	Mailing ZIP:	12233
Contact Name:	NYSDEC	Mailing ZIP Ext:	
Business Phone No:	5184572462	Mailing Country:	USA
Mailing Street 1:	50 WOLF RD	Location ZIP Ext:	
Mailing Street 2:		Location Country:	USA
Mailing City:	ALBANY	Location County:	ERIE

#### Manifest Information

##### Waste Code(s):

D001: IGNITABLE WASTE (Waste Code Description from EPA Hazardous Waste Identification)

##### Waste Amounts By Year:

1989: 1050 Gallons

<a href="#">17</a>	1 of 5	NNW	0.01 / 56.29	600.20 / -19	JACK ADKINS FORD 1212 ABBOTT RD BUFFALO NY 14218-1994	RCRA NON GEN
--------------------	--------	-----	--------------	--------------	---	-----------------

EPA Handler ID: NYD136868353

Map Key	Number of Records	Direction	Distance (mi/ft)	Elev/Diff (ft)	Site	DB
<b>Gen Status Universe:</b>		No Report				
<b>Contact Name:</b>						
<b>Contact Address:</b>		1212 , ABBOTT RD , , BUFFALO , NY, 14218 , US				
<b>Contact Phone No and Ext:</b>						
<b>Contact Email:</b>						
<b>Contact Country:</b>		US				
<b>County Name:</b>		ERIE				
<b>EPA Region:</b>		02				
<b>Land Type:</b>						
<b>Receive Date:</b>		20070101				
<b>Location Latitude:</b>		42.831564				
<b>Location Longitude:</b>		-78.805344				

#### Violation/Evaluation Summary

**Note:** NO RECORDS: As of Apr 2024, there are no Compliance Monitoring and Enforcement (violation) records associated with this facility (EPA ID).

#### Handler Summary

**Importer Activity:** No  
**Mixed Waste Generator:** No  
**Transporter Activity:** No  
**Transfer Facility:** No  
**Onsite Burner Exemption:** No  
**Furnace Exemption:** No  
**Underground Injection Activity:** No  
**Commercial TSD:** No  
**Used Oil Transporter:** No  
**Used Oil Transfer Facility:** No  
**Used Oil Processor:** No  
**Used Oil Refiner:** No  
**Used Oil Burner:** No  
**Used Oil Market Burner:** No  
**Used Oil Spec Marketer:** No

#### Hazardous Waste Handler Details

**Sequence No:** 1  
**Receive Date:** 19860707  
**Handler Name:** JACK ADKINS FORD  
**Source Type:** Notification  
**Federal Waste Generator Code:** 2  
**Generator Code Description:** Small Quantity Generator

#### Waste Code Details

**Hazardous Waste Code:** D000  
**Waste Code Description:** DESCRIPTION

**Hazardous Waste Code:** D001  
**Waste Code Description:** IGNITABLE WASTE

**Hazardous Waste Code:** D002  
**Waste Code Description:** CORROSIVE WASTE

**Hazardous Waste Code:** F001  
**Waste Code Description:** THE FOLLOWING SPENT HALOGENATED SOLVENTS USED IN DEGREASING: TETRACHLOROETHYLENE, TRICHLOROETHYLENE, METHYLENE CHLORIDE, 1,1,1-TRICHLOROETHANE, CARBON TETRACHLORIDE AND CHLORINATED FLUOROCARBONS; ALL SPENT SOLVENT MIXTURES/BLENDS USED IN DEGREASING CONTAINING, BEFORE USE, A TOTAL OF TEN PERCENT OR MORE (BY VOLUME) OF ONE OR MORE OF THE ABOVE HALOGENATED SOLVENTS OR THOSE SOLVENTS LISTED IN F002, F004, AND F005; AND STILL BOTTOMS FROM THE RECOVERY OF THESE SPENT SOLVENTS AND SPENT SOLVENT MIXTURES.

Map Key	Number of Records	Direction	Distance (mi/ft)	Elev/Diff (ft)	Site	DB
---------	-------------------	-----------	------------------	----------------	------	----

<b>Hazardous Waste Code:</b>	F003
<b>Waste Code Description:</b>	THE FOLLOWING SPENT NONHALOGENATED SOLVENTS: XYLENE, ACETONE, ETHYL ACETATE, ETHYL BENZENE, ETHYL ETHER, METHYL ISOBUTYL KETONE, N-BUTYL ALCOHOL, CYCLOHEXANONE, AND METHANOL; ALL SPENT SOLVENT MIXTURES/BLENDS CONTAINING, BEFORE USE, ONLY THE ABOVE SPENT NONHALOGENATED SOLVENTS; AND ALL SPENT SOLVENT MIXTURES/BLENDS CONTAINING, BEFORE USE, ONE OR MORE OF THE ABOVE NONHALOGENATED SOLVENTS, AND A TOTAL OF TEN PERCENT OR MORE (BY VOLUME) OF ONE OR MORE OF THOSE SOLVENTS LISTED IN F001, F002, F004, AND F005; AND STILL BOTTOMS FROM THE RECOVERY OF THESE SPENT SOLVENTS AND SPENT SOLVENT MIXTURES.

<b>Hazardous Waste Code:</b>	X001
<b>Waste Code Description:</b>	DESCRIPTION

#### Hazardous Waste Handler Details

<b>Sequence No:</b>	1
<b>Receive Date:</b>	19990708
<b>Handler Name:</b>	JACK ADKINS FORD
<b>Source Type:</b>	Implementer
<b>Federal Waste Generator Code:</b>	N
<b>Generator Code Description:</b>	Not a Generator, Verified

#### Waste Code Details

<b>Hazardous Waste Code:</b>	NONE
<b>Waste Code Description:</b>	DESCRIPTION

#### Hazardous Waste Handler Details

<b>Sequence No:</b>	2
<b>Receive Date:</b>	20060101
<b>Handler Name:</b>	JACK ADKINS FORD
<b>Source Type:</b>	Implementer
<b>Federal Waste Generator Code:</b>	N
<b>Generator Code Description:</b>	Not a Generator, Verified

#### Hazardous Waste Handler Details

<b>Sequence No:</b>	3
<b>Receive Date:</b>	20070101
<b>Handler Name:</b>	JACK ADKINS FORD
<b>Source Type:</b>	Implementer
<b>Federal Waste Generator Code:</b>	N
<b>Generator Code Description:</b>	Not a Generator, Verified

#### Owner/Operator Details

<b>Owner/Operator Ind:</b>	Current Owner	<b>Street No:</b>	
<b>Type:</b>	Private	<b>Street 1:</b>	NOT REQUIRED
<b>Name:</b>	JACK ADKINS	<b>Street 2:</b>	
<b>Date Became Current:</b>		<b>City:</b>	NOT REQUIRED
<b>Date Ended Current:</b>		<b>State:</b>	WY
<b>Phone:</b>	212-555-1212	<b>Country:</b>	
<b>Source Type:</b>	Notification	<b>Zip Code:</b>	99999
<b>Owner/Operator Ind:</b>	Current Owner	<b>Street No:</b>	
<b>Type:</b>	Private	<b>Street 1:</b>	NOT REQUIRED
<b>Name:</b>	JACK ADKINS	<b>Street 2:</b>	
<b>Date Became Current:</b>		<b>City:</b>	NOT REQUIRED
<b>Date Ended Current:</b>		<b>State:</b>	WY
<b>Phone:</b>	212-555-1212	<b>Country:</b>	US
<b>Source Type:</b>	Implementer	<b>Zip Code:</b>	99999

Map Key	Number of Records	Direction	Distance (mi/ft)	Elev/Diff (ft)	Site	DB
<hr/>						
<b>Owner/Operator Ind:</b>	Current Operator			<b>Street No:</b>		
<b>Type:</b>	Private			<b>Street 1:</b>	NOT REQUIRED	
<b>Name:</b>	JACK ADKINS			<b>Street 2:</b>		
<b>Date Became Current:</b>				<b>City:</b>	NOT REQUIRED	
<b>Date Ended Current:</b>				<b>State:</b>	WY	
<b>Phone:</b>	212-555-1212			<b>Country:</b>	US	
<b>Source Type:</b>	Implementer			<b>Zip Code:</b>	99999	

#### Historical Handler Details

**Receive Dt:** 20060101  
**Generator Code Description:** Not a Generator, Verified  
**Handler Name:** JACK ADKINS FORD

**Receive Dt:** 19990708  
**Generator Code Description:** Not a Generator, Verified  
**Handler Name:** JACK ADKINS FORD

**Receive Dt:** 19860707  
**Generator Code Description:** Small Quantity Generator  
**Handler Name:** JACK ADKINS FORD

<a href="#">17</a>	2 of 5	NNW	0.01 / 56.29	600.20 / -19	JACK ADKINS FORD 1212 ABBOTT ROAD LACKAWANNA NY	LST
--------------------	--------	-----	--------------	--------------	---	-----

<b>Spill No:</b>	0175344	<b>REM Phase:</b>	0
<b>Site ID:</b>	123194	<b>UST Trust:</b>	True
<b>DER Facility ID:</b>	79641	<b>Spill Date:</b>	10/04/2001 12:28:00 PM
<b>CID:</b>		<b>Rcvd Date:</b>	10/04/2001 12:28:00 PM
<b>Program Type:</b>	ER	<b>CAC Date:</b>	
<b>SWIS Code:</b>	1509	<b>Insp Date:</b>	10/05/2001 12:00:00 AM
<b>Contribute Factor:</b>	Tank Test Failure	<b>Close Date:</b>	11/09/2001 12:00:00 AM
<b>Water Body:</b>		<b>Create Date:</b>	10/04/2001 12:30:00 PM
<b>Class:</b>	C3	<b>Update Date:</b>	11/09/2001 12:00:00 AM
<b>Meets Std:</b>	True	<b>DEC Region:</b>	9
<b>Penalty:</b>	False	<b>Lead DEC:</b>	JFOTTO
<b>County:</b>	Erie	<b>After Hours:</b>	False
<b>Referred to:</b>			
<b>Reported by:</b>	Tank Tester		
<b>Source:</b>	Commercial/Industrial		
<b>Source File:</b>	NYSDEC - Environmental Remediation Data Files - Spill Data		

#### **Caller Remark:**

"CALLER SAID THAT THEY ENCOUNTERED SOIL CONTAMINATION WHILE REMOVING AN UST."

#### **Dec Remark:**

"Prior to Sept, 2004 data translation this spill Lead\_DEC Field was JFO 10/05/01 JFO ON SITE MET WITH JACK FISHER WITH SENTINEL TECHNOLOGIES. 5 TANKS HAVE BEEN REMOVED (2-4K AND 3-4K) FROM THE ONE HOLE. SOME CONTAMINATION WAS DISCOVERED IN THE NORTH WEST CORNER OF THE EXCAVATION. THIS WILL BE REMOVED. IN THE SOUTH WEST CORNER THE SOIL IS DISCOLORED BUT NO ODOR AND NO READING ON THE PID METER. JACK WILL COLLECT SAMPLES WHEN THE CONTAMINATION IS REMOVED. N, S, E, AND W SIDEWALLS AND 1 BOTTOM. 8021 AND 8270 DIRECT. JFO UPDATE FROM JACK FISHER. IT IS TO WET TO STAGE THE SOIL. THEY WILL LEAVE THE EXCAVATION OPEN UNTIL THEY GET THE ANALYTICAL (DISPOSAL) BACK. THEY WILL GET THE OK FROM THE LANDFILL AND DIG AND HAUL. ANOTHER 3K GALLON TANK WAS DISCOVERED. 10/10/01 JFO CALL ON ANSWERING MACHINE FROM JACK FISHER. THEY WILL START DIGGING AND HAULING TO MODERN LANDFILL TOMORROW. 10/11/01 JFO ON SITE THE HOLE LOOKS OK. JACK F WILL SAMPLE PIT. 11/07/01 JFO RECEIVED THE CLOSURE REPORT. ANALYTICAL RESULTS ARE BELOW STARS, DISPOSAL RECEIPTS FOR SOIL AND 18,000 GALLONS OF CONTAMINATED WATER. NO FURTHER ACTION REQUIRED. A CLOSURE LETTER IS ATTACHED AND WILL BE SENT AFTER FG'S REVIEW. CLOSED"

#### Material Information

<b>OP Unit ID:</b>	850714	<b>Med in Air:</b>	False
<b>OU:</b>	01	<b>Med GW:</b>	False

Map Key	Number of Records	Direction	Distance (mi/ft)	Elev/Diff (ft)	Site	DB
<b>Material ID:</b>	524665				<b>Med SW:</b>	False
<b>CAS No:</b>					<b>Med DW:</b>	False
<b>Material Family:</b>	Petroleum				<b>Med Sewer:</b>	False
<b>Quantity:</b>	.00				<b>Med Surf:</b>	False
<b>Units:</b>	G				<b>Med Subway:</b>	False
<b>Recovered:</b>	.00				<b>Med Utility:</b>	False
<b>Med Soil:</b>	True				<b>Oxygenate:</b>	
<b>Med Air:</b>	False					
<b>Material Code:</b>		0009				
<b>Material Name:</b>		gasoline				

#### Spiller Information

**Spiller Name:**  
**Spiller Company:** SAME  
**Spiller Address:**  
**Spiller City:**  
**Spiller State:** NY  
**Spiller Zip:**  
**Spiller Country:** 999  
**Contact Name:**  
**Contact Phone:**  
**Contact Ext:**  
**Latitude:** 42.831615190  
**Longitude:** -78.805472060

<a href="#">17</a>	3 of 5	NNW	0.01 / 56.29	600.20 / -19	JACK ADKINS FORD 1212 ABBOTT ROAD LACKAWANNA NY	LST
--------------------	--------	-----	-----------------	-----------------	---	-----

<b>Spill No:</b>	9500384	<b>REM Phase:</b>	0
<b>Site ID:</b>	86874	<b>UST Trust:</b>	False
<b>DER Facility ID:</b>	79641	<b>Spill Date:</b>	04/07/1995 12:00:00 PM
<b>CID:</b>		<b>Rcvd Date:</b>	04/10/1995 10:30:00 AM
<b>Program Type:</b>	ER	<b>CAC Date:</b>	06/26/1995 12:00:00 AM
<b>SWIS Code:</b>	1509	<b>Insp Date:</b>	04/10/1995 12:00:00 AM
<b>Contribute Factor:</b>	Tank Failure	<b>Close Date:</b>	06/26/1995 12:00:00 AM
<b>Water Body:</b>		<b>Create Date:</b>	04/11/1995 12:00:00 AM
<b>Class:</b>	B3	<b>Update Date:</b>	07/03/1995 12:00:00 AM
<b>Meets Std:</b>	False	<b>DEC Region:</b>	9
<b>Penalty:</b>	False	<b>Lead DEC:</b>	RMCROSSE
<b>County:</b>	Erie	<b>After Hours:</b>	False
<b>Referred to:</b>			
<b>Reported by:</b>	Other		
<b>Source:</b>	Commercial/Industrial		
<b>Source File:</b>	NYSDEC - Environmental Remediation Data Files - Spill Data		

#### **Caller Remark:**

"TEST RESULTS SHOW CONTAMINATION"

#### **Dec Remark:**

"Prior to Sept, 2004 data translation this spill Lead\_DEC Field was RMC 04/10/95: RMC/SITE STEVE COOPER/PHONE LIGHT SCUM LAYER ON WATER, GW W/IN 3 FEET OF SURFACE, RP TO PUMP OUT OR TREAT WATER AND RETEST, RESULTS DUE 4/30/95. 04/21/95: RMC/STEVE COOPER/PHONE HOLE PUMPED OUT AND SAMPLES TAKEN, NO SHEEN ON WATER, RESULTS DUE 5/30/95. 06/26/95: RMC/RECEIVED DISPOSAL RECEIPTS FOR FIVE LOADS AND SAMPLE RESULTS, MINOR EXCEEDANCES, INACTIVE. "

#### Material Information

<b>OP Unit ID:</b>	1014513	<b>Med in Air:</b>	False
<b>OU:</b>	01	<b>Med GW:</b>	False
<b>Material ID:</b>	369003	<b>Med SW:</b>	False
<b>CAS No:</b>		<b>Med DW:</b>	False
<b>Material Family:</b>	Petroleum	<b>Med Sewer:</b>	False

Map Key	Number of Records	Direction	Distance (mi/ft)	Elev/Diff (ft)	Site	DB
Quantity:	.00				Med Surf:	False
Units:	G				Med Subway:	False
Recovered:	.00				Med Utility:	False
Med Soil:	True				Oxygenate:	
Med Air:	False					
Material Code:		0022				
Material Name:		waste oil/used oil				
<b>Spiller Information</b>						
Spiller Name:						
Spiller Company:		JACK ADKINS FORD				
Spiller Address:		1212 ABBOTT ROAD				
Spiller City:		LACKAWANNA				
Spiller State:		NY				
Spiller Zip:						
Spiller Country:		001				
Contact Name:						
Contact Phone:						
Contact Ext:						
Latitude:		42.831615190				
Longitude:		-78.805472060				
<a href="#">17</a>	4 of 5	NNW	0.01 / 56.29	600.20 / -19	JACK ADKINS FORD 1212 ABBOTT RD BUFFALO NY 14218-1994	FINDS/FRS
Registry ID:		110004383024				
FIPS Code:		36029				
HUC Code:		04120103				
Site Type Name:		STATIONARY				
Location Description:						
Supplemental Location:						
Create Date:		01-MAR-00				
Update Date:		17-OCT-17				
Interest Types:		UNSPECIFIED UNIVERSE				
SIC Codes:						
SIC Code Descriptions:						
NAICS Codes:						
NAICS Code Descriptions:						
Conveyor:		FRS-GEOCODE				
Federal Facility Code:						
Federal Agency Name:						
Tribal Land Code:						
Tribal Land Name:						
Congressional Dist No:		27				
Census Block Code:		360290125014000				
EPA Region Code:		02				
County Name:		ERIE				
US/Mexico Border Ind:						
Latitude:		42.83152				
Longitude:		-78.80549				
Reference Point:		CENTER OF A FACILITY OR STATION				
Coord Collection Method:		ADDRESS MATCHING-HOUSE NUMBER				
Accuracy Value:		30				
Datum:		NAD83				
Source:						
Facility Detail Rprt URL:		https://ofmpub.epa.gov/frs_public2/fii_query_detail.disp_program_facility?p_registry_id=110004383024				
Data Source:		Facility Registry Service - Single File				
Program Acronyms:						
RCRAINFO:NYD136868353						

Map Key	Number of Records	Direction	Distance (mi/ft)	Elev/Diff (ft)	Site	DB
<a href="#">17</a>	5 of 5	NNW	0.01 / 56.29	600.20 / -19	JACK ADKINS FORD 1212 ABBOTT ROAD LACKAWANNA NY 14218	GEN MANIFEST

<b>RCRA ID:</b>	NYD136868353	<b>Mailing State:</b>	NY
<b>District Name:</b>	JACK ADKINS FORD	<b>Mailing ZIP:</b>	14218
<b>Contact Name:</b>	STEVE SKIBINSKI	<b>Mailing ZIP Ext:</b>	
<b>Business Phone No:</b>	7168244968	<b>Mailing Country:</b>	USA
<b>Mailing Street 1:</b>	1212 ABBOTT ROAD	<b>Location ZIP Ext:</b>	
<b>Mailing Street 2:</b>		<b>Location Country:</b>	USA
<b>Mailing City:</b>	LACKAWANNA	<b>Location County:</b>	ERIE

#### Manifest Information

##### **Waste Code(s):**

F002: (Generic) The following spent halogenated solvents: tetrachloro-ethylene, methylene chloride, trichloroethylene, 1,1,1-trichloroethane, chlorobenzene, 1,1,2-trichloro-1,2,2- trifluoroethane, orthodichlorobenzene, trichlorofluoromethane and 1,1,2-trichloroethane; all spent solvent mixtures/blends containing, before use, a total of 10 percent or more (by volume) of one or more of the above halogenated solvents or those listed in F001, F004 or F005; and still bottoms from the recovery of these spent solvents and spent solvent mixtures. (T)

##### **Waste Amounts By Year:**

1990: 45 Pounds; 45 Pounds

#### Manifest Information

##### **Waste Code(s):**

D001: IGNITABLE WASTE (Waste Code Description from EPA Hazardous Waste Identification)

##### **Waste Amounts By Year:**

1990: 172 Pounds; 27 Pounds; 27 Pounds; 172 Pounds

<a href="#">18</a>	1 of 22	NNW	0.01 / 56.95	608.83 / -10	SUNOCO SERVICE STATION 1329 ABBOT RD & RIDGE ST LACKAWANNA NY 14218	RCRA NON GEN
--------------------	---------	-----	--------------	--------------	---	-----------------

<b>EPA Handler ID:</b>	NYD986954790
<b>Gen Status Universe:</b>	No Report
<b>Contact Name:</b>	SUSAN HICKEY
<b>Contact Address:</b>	1801 , MARKET ST - 20-10 PC , , PHILADELPHIA , NY, 19103-1699 , US
<b>Contact Phone No and Ext:</b>	610-941-9054
<b>Contact Email:</b>	
<b>Contact Country:</b>	US
<b>County Name:</b>	ERIE
<b>EPA Region:</b>	02
<b>Land Type:</b>	Private
<b>Receive Date:</b>	20070101
<b>Location Latitude:</b>	42.828588
<b>Location Longitude:</b>	-78.804578

#### Violation/Evaluation Summary

**Note:** NO RECORDS: As of Apr 2024, there are no Compliance Monitoring and Enforcement (violation) records associated with this facility (EPA ID).

#### Handler Summary

<b>Importer Activity:</b>	No
<b>Mixed Waste Generator:</b>	No
<b>Transporter Activity:</b>	No



Map Key	Number of Records	Direction	Distance (mi/ft)	Elev/Diff (ft)	Site	DB
<b>Transfer Facility:</b>		No				
<b>Onsite Burner Exemption:</b>		No				
<b>Furnace Exemption:</b>		No				
<b>Underground Injection Activity:</b>		No				
<b>Commercial TSD:</b>		No				
<b>Used Oil Transporter:</b>		No				
<b>Used Oil Transfer Facility:</b>		No				
<b>Used Oil Processor:</b>		No				
<b>Used Oil Refiner:</b>		No				
<b>Used Oil Burner:</b>		No				
<b>Used Oil Market Burner:</b>		No				
<b>Used Oil Spec Marketer:</b>		No				

#### Hazardous Waste Handler Details

**Sequence No:** 1  
**Receive Date:** 19980908  
**Handler Name:** SUNOCO SERVICE STATION  
**Source Type:** Notification  
**Federal Waste Generator Code:** 3  
**Generator Code Description:** Very Small Quantity Generator

#### Waste Code Details

**Hazardous Waste Code:** D001  
**Waste Code Description:** IGNITABLE WASTE

**Hazardous Waste Code:** D018  
**Waste Code Description:** BENZENE

#### Hazardous Waste Handler Details

**Sequence No:** 1  
**Receive Date:** 20060101  
**Handler Name:** SUNOCO SERVICE STATION  
**Source Type:** Implementer  
**Federal Waste Generator Code:** N  
**Generator Code Description:** Not a Generator, Verified

#### Hazardous Waste Handler Details

**Sequence No:** 2  
**Receive Date:** 20070101  
**Handler Name:** SUNOCO SERVICE STATION  
**Source Type:** Implementer  
**Federal Waste Generator Code:** N  
**Generator Code Description:** Not a Generator, Verified

#### Owner/Operator Details

<b>Owner/Operator Ind:</b>	Current Owner	<b>Street No:</b>	
<b>Type:</b>	Private	<b>Street 1:</b>	1801 MARKET ST
<b>Name:</b>	SUN CO INC - R & M	<b>Street 2:</b>	
<b>Date Became Current:</b>		<b>City:</b>	PHILADELPHIA
<b>Date Ended Current:</b>		<b>State:</b>	PA
<b>Phone:</b>	610-941-9054	<b>Country:</b>	US
<b>Source Type:</b>	Implementer	<b>Zip Code:</b>	19103-1699

<b>Owner/Operator Ind:</b>	Current Operator	<b>Street No:</b>	
<b>Type:</b>	Private	<b>Street 1:</b>	1801 MARKET ST
<b>Name:</b>	ATLANTIC REFINING & MARKETING	<b>Street 2:</b>	
<b>Date Became Current:</b>		<b>City:</b>	PHILADELPHIA
<b>Date Ended Current:</b>		<b>State:</b>	PA

Map Key	Number of Records	Direction	Distance (mi/ft)	Elev/Diff (ft)	Site	DB
<b>Phone:</b>	215-977-6108			<b>Country:</b>	US	
<b>Source Type:</b>	Implementer			<b>Zip Code:</b>	19103	
<b>Owner/Operator Ind:</b>	Current Operator			<b>Street No:</b>		
<b>Type:</b>	Private			<b>Street 1:</b>	1801 MARKET ST	
<b>Name:</b>	ATLANTIC REFINING & MARKETING			<b>Street 2:</b>		
<b>Date Became Current:</b>				<b>City:</b>	PHILADELPHIA	
<b>Date Ended Current:</b>				<b>State:</b>	PA	
<b>Phone:</b>	215-977-6108			<b>Country:</b>		
<b>Source Type:</b>	Notification			<b>Zip Code:</b>	19103	
<b>Owner/Operator Ind:</b>	Current Owner			<b>Street No:</b>		
<b>Type:</b>	Private			<b>Street 1:</b>	1801 MARKET ST	
<b>Name:</b>	SUN CO INC - R & M			<b>Street 2:</b>		
<b>Date Became Current:</b>				<b>City:</b>	PHILADELPHIA	
<b>Date Ended Current:</b>				<b>State:</b>	PA	
<b>Phone:</b>	610-941-9054			<b>Country:</b>		
<b>Source Type:</b>	Notification			<b>Zip Code:</b>	19103-1699	

#### Historical Handler Details

**Receive Dt:** 20060101  
**Generator Code Description:** Not a Generator, Verified  
**Handler Name:** SUNOCO SERVICE STATION  
  
**Receive Dt:** 19980908  
**Generator Code Description:** Very Small Quantity Generator  
**Handler Name:** SUNOCO SERVICE STATION

<a href="#">18</a>	2 of 22	NNW	0.01 / 56.95	608.83 / -10	7-ELEVEN #40250 1329 ABBOTT ROAD Lackawanna NY 14218	AST
<b>Site ID:</b>	52544			<b>Expiry:</b>	02/07/2028	
<b>Site Status:</b>	Active			<b>County:</b>	Erie	
<b>Program No:</b>	9-073415			<b>UTM X:</b>	189012.76688	
<b>Program Type Code:</b>	PBS			<b>UTM Y:</b>	4748807.08908	
<b>Program Type Desc:</b>	Petroleum Bulk Storage Program					
<b>Site Type:</b>	Retail Gasoline Sales					

#### Tank Information

**Prog No:** 9-073415  
**Tank ID:** 171349  
**Tank No:** 5  
**Tank Status:** 3  
**Tank Status Desc:** Closed - Removed  
**Tank Type:** 01  
**Tank Type Desc:** Steel/Carbon Steel/Iron  
**Install Date:** 10/01/1994  
**Close Date:** 05/01/2002  
**Tk Out of Serv Dt:**  
**Capacity (Gal):** 240  
**Registered:** True  
**Tank Model:**  
**Pipe Model:**  
**Tank Location:** 1  
**Tank Location Desc:** Aboveground-contact w/ soil  
**Category:** 2  
**Category Desc:** Category 2 means a tank which was installed from December 27, 1986 through October 11, 2015  
**Subpart:**  
**Subpart Desc:**  
**Tank Owner Name:**  
**Tank Owner Address:**

**UDC Ind:** 1  
**Red Tag Start Date:**  
**Red Tag End Date:**  
**Tank Last Test:**  
**Tank Next Test Due:**  
**Test Method:** NN  
**Line Last Test Due:**  
**Next Line Test Due:**  
**Line Test Method:**  
**Class A Operator:**  
**Class B Operator:**  
**Modified by:** MJGRIFFI  
**Last Modified:** 05/09/2022

Map Key	Number of Records	Direction	Distance (mi/ft)	Elev/Diff (ft)	Site	DB
---------	----------------------	-----------	---------------------	-------------------	------	----

#### Material Information

Material Name: waste oil/used oil  
Percent: 100.00

#### Equipment Information

Equipment: I02  
Code Name: High Level Alarm  
Type: Overfill

Equipment: H00  
Code Name: None  
Type: Tank Leak Detection

Equipment: G04  
Code Name: Double-Walled (Underground)  
Type: Tank Secondary Containment

Equipment: J03  
Code Name: Gravity  
Type: Dispenser

Equipment: D02  
Code Name: Galvanized Steel  
Type: Pipe Type

Equipment: C00  
Code Name: No Piping  
Type: Pipe Location

Equipment: B01  
Code Name: Painted/Asphalt Coating  
Type: Tank External Protection

Equipment: F00  
Code Name: None  
Type: Pipe External Protection

Equipment: A00  
Code Name: None  
Type: Tank Internal Protection

#### Affiliation Information

Affiliation Type: 07  
Affiliation Name: Mail Contact  
Affiliation Sub Type: NNN  
Company: 7-ELEVEN, INC. AND SPEEDWAY LLC.  
Contact Title: REGIONAL GASOLINE ENV COMPLIANCE MGR  
Contact Name: BRANDIE LEHMAN  
Address1: 500 SPEEDWAY DRIVE  
Address2: ATTN.: ENVIRONMENTAL COMPLIANCE  
City: ENON  
State: OH  
Zip Code: 45323  
Country Code: 001  
Phone: (937) 863-7071  
Phone Ext:  
Email: BRANDIE.LEHMAN@7-11.COM  
Fax:

Affiliation Type: 01  
Affiliation Name: Facility Owner  
Affiliation Sub Type: E  
Company: 7-ELEVEN, INC.

Map Key	Number of Records	Direction	Distance (mi/ft)	Elev/Diff (ft)	Site	DB
<b>Contact Title:</b> ENVIRONMENTAL COMPLIANCE SPECIALIST <b>Contact Name:</b> 7-ELEVEN, INC. <b>Address1:</b> PO BOX 711; ATTN: GASOLINE COMPLIANCE <b>Address2:</b> <b>City:</b> DALLAS <b>State:</b> TX <b>Zip Code:</b> 75221 <b>Country Code:</b> 001 <b>Phone:</b> (937) 863-7071 <b>Phone Ext:</b> <b>Email:</b> BRANDIE.LEHMAN@7-11.COM <b>Fax:</b>						
<b>Affiliation Type:</b> 04 <b>Affiliation Name:</b> Facility Operator <b>Affiliation Sub Type:</b> NNN <b>Company:</b> 7-ELEVEN INC <b>Contact Title:</b> <b>Contact Name:</b> 7-ELEVEN INC <b>Address1:</b> PO Box 71 <b>Address2:</b> Location #148; ATTN: Gasoline Compliance <b>City:</b> Dallas <b>State:</b> TX <b>Zip Code:</b> 75221 <b>Country Code:</b> 001 <b>Phone:</b> (937) 863-7071 <b>Phone Ext:</b> <b>Email:</b> Brandie.Lehman@7-11.com <b>Fax:</b>						
<b>Affiliation Type:</b> 11 <b>Affiliation Name:</b> Emergency Contact <b>Affiliation Sub Type:</b> NNN <b>Company:</b> 7-ELEVEN, INC. <b>Contact Title:</b> <b>Contact Name:</b> AECOM <b>Address1:</b> <b>Address2:</b> <b>City:</b> <b>State:</b> NY <b>Zip Code:</b> <b>Country Code:</b> 001 <b>Phone:</b> (800) 239-0295 <b>Phone Ext:</b> <b>Email:</b> <b>Fax:</b>						
<a href="#">18</a>	3 of 22	NNW	0.01 / 56.95	608.83 / -10	7-ELEVEN #40250 1329 ABBOTT ROAD Lackawanna NY 14218	UST
<b>Site ID:</b> 52544 <b>Site Status:</b> Active <b>Program No:</b> 9-073415 <b>Program Type Code:</b> PBS <b>Program Type Desc:</b> Petroleum Bulk Storage Program <b>Site Type:</b> Retail Gasoline Sales  <b>Expiry:</b> 02/07/2028 <b>County:</b> Erie <b>UTM X:</b> 189012.76688 <b>UTM Y:</b> 4748807.08908						
<b><u>Tank Information</u></b>						
<b>Prog No:</b> 9-073415 <b>Tank ID:</b> 295456 <b>Tank No:</b> 8B <b>Tank Status:</b> 1 <b>Tank Status Desc:</b> In Service <b>Tank Type:</b> 06 <b>Tank Type Desc:</b> Fiberglass Reinforced Plastic (FRP)  <b>UDC Ind:</b> 0 <b>Red Tag Start Date:</b> <b>Red Tag End Date:</b> <b>Tank Last Test:</b> <b>Tank Next Test Due:</b> <b>Test Method:</b> - <b>Date Tested:</b>						

Map Key	Number of Records	Direction	Distance (mi/ft)	Elev/Diff (ft)	Site	DB
<hr/>						
Install Date:	06/15/2022				Next Test:	
Close Date:					Line Last Test Due:	
Tk Out of Serv Dt:					Next Line Test Due:	
Capacity (Gal):	8000				Line Test Method:	-
Registered:	True				Modified by:	nFormUpd
Tank Model:					Last Modified:	07/22/2024
Pipe Model:						
Tank Location:	5					
Tank Location Desc:	Underground					
Category:	3					
Category Desc:	Category 3 means a tank which was installed after October 11, 2015					
Subpart:	2					
Subpart Desc:	Subpart 2 contains requirements for USTs (underground storage tanks) subject to EPA UST regulations and DEC requirements.					
Class A Operator:	BRANDIE LEHMAN					
Class B Operator:	LUIS BELLO					
Tank Owner Name:	7-ELEVEN, INC.					
Tank Owner Address:	PO BOX 711; ATTN: GASOLINE COMPLIANCE DALLAS, TX. 75221					
<u>Material Information</u>						
Material Name:	diesel					
Percent:	100.00					
<u>Equipment Information</u>						
Equipment:	A00					
Code Name:	None					
Type:	Tank Internal Protection					
Equipment:	J01					
Code Name:	Pressurized Dispenser					
Type:	Dispenser					
Equipment:	C02					
Code Name:	Underground/On-ground					
Type:	Pipe Location					
Equipment:	L01					
Code Name:	Interstitial - Electronic Monitoring					
Type:	Piping Leak Detection					
Equipment:	D11					
Code Name:	Flexible Piping					
Type:	Pipe Type					
Equipment:	G04					
Code Name:	Double-Walled (Underground)					
Type:	Tank Secondary Containment					
Equipment:	H01					
Code Name:	Interstitial - Electronic Monitoring					
Type:	Tank Leak Detection					
Equipment:	E04					
Code Name:	Double walled UG					
Type:	Piping Secondary Containment					
Equipment:	I03					
Code Name:	Automatic Shut-Off					
Type:	Overfill					
Equipment:	B04					
Code Name:	Fiberglass					
Type:	Tank External Protection					
Equipment:	K01					

Map Key	Number of Records	Direction	Distance (mi/ft)	Elev/Diff (ft)	Site	DB
<b>Code Name:</b>		Catch Basin				
<b>Type:</b>		Spill Prevention				
<b>Equipment:</b>		L07				
<b>Code Name:</b>		Pressurized Piping Leak Detector				
<b>Type:</b>		Piping Leak Detection				
<b>Equipment:</b>		F00				
<b>Code Name:</b>		None				
<b>Type:</b>		Pipe External Protection				

#### Tank Information

<b>Prog No:</b>	9-073415	<b>UDC Ind:</b>	0
<b>Tank ID:</b>	162034	<b>Red Tag Start Date:</b>	
<b>Tank No:</b>	2	<b>Red Tag End Date:</b>	
<b>Tank Status:</b>	3	<b>Tank Last Test:</b>	
<b>Tank Status Desc:</b>	Closed - Removed	<b>Tank Next Test Due:</b>	
<b>Tank Type:</b>	06	<b>Test Method:</b>	-
<b>Tank Type Desc:</b>	Fiberglass Reinforced Plastic (FRP)	<b>Date Tested:</b>	
<b>Install Date:</b>	04/01/1985	<b>Next Test:</b>	
<b>Close Date:</b>	05/19/2022	<b>Line Last Test Due:</b>	04/09/2020
<b>Tk Out of Serv Dt:</b>		<b>Next Line Test Due:</b>	
<b>Capacity (Gal):</b>	12000	<b>Line Test Method:</b>	16
<b>Registered:</b>	True	<b>Modified by:</b>	PTDIEZ
<b>Tank Model:</b>		<b>Last Modified:</b>	04/21/2023
<b>Pipe Model:</b>	D		
<b>Tank Location:</b>	5		
<b>Tank Location Desc:</b>	Underground		
<b>Category:</b>	1		
<b>Category Desc:</b>	Category 1 means a tank which was installed before December 27, 1986		
<b>Subpart:</b>	2		
<b>Subpart Desc:</b>	Subpart 2 contains requirements for USTs (underground storage tanks) subject to EPA UST regulations and DEC requirements.		
<b>Class A Operator:</b>	BRANDIE LEHMAN		
<b>Class B Operator:</b>			
<b>Tank Owner Name:</b>	7-ELEVEN, INC.		
<b>Tank Owner Address:</b>	PO BOX 711 DALLAS, TX. 75221		

#### Material Information

<b>Material Name:</b>	gasoline/ethanol
<b>Percent:</b>	10.00

#### Equipment Information

<b>Equipment:</b>	C02
<b>Code Name:</b>	Underground/On-ground
<b>Type:</b>	Pipe Location
<b>Equipment:</b>	F04
<b>Code Name:</b>	Fiberglass
<b>Type:</b>	Pipe External Protection
<b>Equipment:</b>	G00
<b>Code Name:</b>	None
<b>Type:</b>	Tank Secondary Containment
<b>Equipment:</b>	B04
<b>Code Name:</b>	Fiberglass
<b>Type:</b>	Tank External Protection
<b>Equipment:</b>	E04
<b>Code Name:</b>	Double walled UG
<b>Type:</b>	Piping Secondary Containment

<b>Map Key</b>	<b>Number of Records</b>	<b>Direction</b>	<b>Distance (mi/ft)</b>	<b>Elev/Diff (ft)</b>	<b>Site</b>	<b>DB</b>
<b>Equipment:</b> <b>Code Name:</b> <b>Type:</b>		H05 In-Tank System (ATG) Tank Leak Detection				
<b>Equipment:</b> <b>Code Name:</b> <b>Type:</b>		L02 Interstitial - Manual Monitoring Piping Leak Detection				
<b>Equipment:</b> <b>Code Name:</b> <b>Type:</b>		K01 Catch Basin Spill Prevention				
<b>Equipment:</b> <b>Code Name:</b> <b>Type:</b>		A00 None Tank Internal Protection				
<b>Equipment:</b> <b>Code Name:</b> <b>Type:</b>		J02 Suction Dispenser Dispenser				
<b>Equipment:</b> <b>Code Name:</b> <b>Type:</b>		D06 Fiberglass Reinforced Plastic (FRP) Pipe Type				
<b>Equipment:</b> <b>Code Name:</b> <b>Type:</b>		I03 Automatic Shut-Off Overfill				
<b>Equipment:</b> <b>Code Name:</b> <b>Type:</b>		L09 Exempt Suction Piping Piping Leak Detection				

#### **Tank Information**

<b>Prog No:</b>	9-073415	<b>UDC Ind:</b>	1
<b>Tank ID:</b>	295455	<b>Red Tag Start Date:</b>	
<b>Tank No:</b>	8A	<b>Red Tag End Date:</b>	
<b>Tank Status:</b>	1	<b>Tank Last Test:</b>	
<b>Tank Status Desc:</b>	In Service	<b>Tank Next Test Due:</b>	
<b>Tank Type:</b>	06	<b>Test Method:</b>	-
<b>Tank Type Desc:</b>	Fiberglass Reinforced Plastic (FRP)	<b>Date Tested:</b>	
<b>Install Date:</b>	06/15/2022	<b>Next Test:</b>	
<b>Close Date:</b>		<b>Line Last Test Due:</b>	
<b>Tk Out of Serv Dt:</b>		<b>Next Line Test Due:</b>	
<b>Capacity (Gal):</b>	12000	<b>Line Test Method:</b>	-
<b>Registered:</b>	True	<b>Modified by:</b>	nFormUpd
<b>Tank Model:</b>		<b>Last Modified:</b>	07/22/2024
<b>Pipe Model:</b>			
<b>Tank Location:</b>	5		
<b>Tank Location Desc:</b>	Underground		
<b>Category:</b>	3		
<b>Category Desc:</b>	Category 3 means a tank which was installed after October 11, 2015		
<b>Subpart:</b>	2		
<b>Subpart Desc:</b>	Subpart 2 contains requirements for USTs (underground storage tanks) subject to EPA UST regulations and DEC requirements.		
<b>Class A Operator:</b>	BRANDIE LEHMAN		
<b>Class B Operator:</b>	LUIS BELLO		
<b>Tank Owner Name:</b>	7-ELEVEN, INC.		
<b>Tank Owner Address:</b>	PO BOX 711; ATTN: GASOLINE COMPLIANCE DALLAS, TX. 75221		

#### **Material Information**

<b>Material Name:</b>	gasoline/ethanol
<b>Percent:</b>	10.00

#### **Equipment Information**



<i>Map Key</i>	<i>Number of Records</i>	<i>Direction</i>	<i>Distance (mi/ft)</i>	<i>Elev/Diff (ft)</i>	<i>Site</i>	<i>DB</i>
<i>Equipment:</i> <i>Code Name:</i> <i>Type:</i>		A00 None Tank Internal Protection				
<i>Equipment:</i> <i>Code Name:</i> <i>Type:</i>		G04 Double-Walled (Underground) Tank Secondary Containment				
<i>Equipment:</i> <i>Code Name:</i> <i>Type:</i>		K01 Catch Basin Spill Prevention				
<i>Equipment:</i> <i>Code Name:</i> <i>Type:</i>		L07 Pressurized Piping Leak Detector Piping Leak Detection				
<i>Equipment:</i> <i>Code Name:</i> <i>Type:</i>		B04 Fiberglass Tank External Protection				
<i>Equipment:</i> <i>Code Name:</i> <i>Type:</i>		D11 Flexible Piping Pipe Type				
<i>Equipment:</i> <i>Code Name:</i> <i>Type:</i>		C02 Underground/On-ground Pipe Location				
<i>Equipment:</i> <i>Code Name:</i> <i>Type:</i>		H01 Interstitial - Electronic Monitoring Tank Leak Detection				
<i>Equipment:</i> <i>Code Name:</i> <i>Type:</i>		J01 Pressurized Dispenser Dispenser				
<i>Equipment:</i> <i>Code Name:</i> <i>Type:</i>		L01 Interstitial - Electronic Monitoring Piping Leak Detection				
<i>Equipment:</i> <i>Code Name:</i> <i>Type:</i>		I03 Automatic Shut-Off Overfill				
<i>Equipment:</i> <i>Code Name:</i> <i>Type:</i>		F00 None Pipe External Protection				
<i>Equipment:</i> <i>Code Name:</i> <i>Type:</i>		E04 Double walled UG Piping Secondary Containment				

#### Tank Information

<i>Prog No:</i>	9-073415	<i>UDC Ind:</i>	1
<i>Tank ID:</i>	295454	<i>Red Tag Start Date:</i>	
<i>Tank No:</i>	7	<i>Red Tag End Date:</i>	
<i>Tank Status:</i>	1	<i>Tank Last Test:</i>	
<i>Tank Status Desc:</i>	In Service	<i>Tank Next Test Due:</i>	
<i>Tank Type:</i>	06	<i>Test Method:</i>	-
<i>Tank Type Desc:</i>	Fiberglass Reinforced Plastic (FRP)	<i>Date Tested:</i>	
<i>Install Date:</i>	06/15/2022	<i>Next Test:</i>	
<i>Close Date:</i>		<i>Line Last Test Due:</i>	
<i>Tk Out of Serv Dt:</i>		<i>Next Line Test Due:</i>	
<i>Capacity (Gal):</i>	20000	<i>Line Test Method:</i>	-
<i>Registered:</i>	True	<i>Modified by:</i>	nFormUpd
<i>Tank Model:</i>		<i>Last Modified:</i>	07/22/2024

Map Key	Number of Records	Direction	Distance (mi/ft)	Elev/Diff (ft)	Site	DB				
<b>Pipe Model:</b>										
<b>Tank Location:</b>		5								
<b>Tank Location Desc:</b>		Underground								
<b>Category:</b>		3								
<b>Category Desc:</b>		Category 3 means a tank which was installed after October 11, 2015								
<b>Subpart:</b>		2								
<b>Subpart Desc:</b>		Subpart 2 contains requirements for USTs (underground storage tanks) subject to EPA UST regulations and DEC requirements.								
<b>Class A Operator:</b>		BRANDIE LEHMAN								
<b>Class B Operator:</b>		LUIS BELLO								
<b>Tank Owner Name:</b>		7-ELEVEN, INC.								
<b>Tank Owner Address:</b>		PO BOX 711; ATTN: GASOLINE COMPLIANCE DALLAS, TX. 75221								

#### **Material Information**

**Material Name:** gasoline/ethanol  
**Percent:** 10.00

#### **Equipment Information**

**Equipment:** J01  
**Code Name:** Pressurized Dispenser  
**Type:** Dispenser

**Equipment:** E04  
**Code Name:** Double walled UG  
**Type:** Piping Secondary Containment

**Equipment:** L07  
**Code Name:** Pressurized Piping Leak Detector  
**Type:** Piping Leak Detection

**Equipment:** A00  
**Code Name:** None  
**Type:** Tank Internal Protection

**Equipment:** I03  
**Code Name:** Automatic Shut-Off  
**Type:** Overfill

**Equipment:** C02  
**Code Name:** Underground/On-ground  
**Type:** Pipe Location

**Equipment:** G04  
**Code Name:** Double-Walled (Underground)  
**Type:** Tank Secondary Containment

**Equipment:** B04  
**Code Name:** Fiberglass  
**Type:** Tank External Protection

**Equipment:** H01  
**Code Name:** Interstitial - Electronic Monitoring  
**Type:** Tank Leak Detection

**Equipment:** D11  
**Code Name:** Flexible Piping  
**Type:** Pipe Type

**Equipment:** L01  
**Code Name:** Interstitial - Electronic Monitoring  
**Type:** Piping Leak Detection

**Equipment:** K01  
**Code Name:** Catch Basin  
**Type:** Spill Prevention

Map Key	Number of Records	Direction	Distance (mi/ft)	Elev/Diff (ft)	Site	DB
---------	-------------------	-----------	------------------	----------------	------	----

**Equipment:** F00  
**Code Name:** None  
**Type:** Pipe External Protection

#### Tank Information

<b>Prog No:</b>	9-073415	<b>UDC Ind:</b>	0
<b>Tank ID:</b>	174569	<b>Red Tag Start Date:</b>	
<b>Tank No:</b>	6	<b>Red Tag End Date:</b>	
<b>Tank Status:</b>	3	<b>Tank Last Test:</b>	
<b>Tank Status Desc:</b>	Closed - Removed	<b>Tank Next Test Due:</b>	
<b>Tank Type:</b>	06	<b>Test Method:</b>	-
<b>Tank Type Desc:</b>	Fiberglass Reinforced Plastic (FRP)	<b>Date Tested:</b>	
<b>Install Date:</b>	05/01/2002	<b>Next Test:</b>	
<b>Close Date:</b>	05/19/2022	<b>Line Last Test Due:</b>	04/09/2020
<b>Tk Out of Serv Dt:</b>		<b>Next Line Test Due:</b>	
<b>Capacity (Gal):</b>	10000	<b>Line Test Method:</b>	16
<b>Registered:</b>	True	<b>Modified by:</b>	PTDIEZ
<b>Tank Model:</b>		<b>Last Modified:</b>	04/21/2023
<b>Pipe Model:</b>	D		
<b>Tank Location:</b>	5		
<b>Tank Location Desc:</b>	Underground		
<b>Category:</b>	2		
<b>Category Desc:</b>	Category 2 means a tank which was installed from December 27, 1986 through October 11, 2015		
<b>Subpart:</b>	2		
<b>Subpart Desc:</b>	Subpart 2 contains requirements for USTs (underground storage tanks) subject to EPA UST regulations and DEC requirements.		
<b>Class A Operator:</b>	BRANDIE LEHMAN		
<b>Class B Operator:</b>			
<b>Tank Owner Name:</b>	7-ELEVEN, INC.		
<b>Tank Owner Address:</b>	PO BOX 711 DALLAS, TX. 75221		

#### Material Information

**Material Name:** diesel  
**Percent:** 100.00

#### Equipment Information

**Equipment:** D06  
**Code Name:** Fiberglass Reinforced Plastic (FRP)  
**Type:** Pipe Type

**Equipment:** C02  
**Code Name:** Underground/On-ground  
**Type:** Pipe Location

**Equipment:** L02  
**Code Name:** Interstitial - Manual Monitoring  
**Type:** Piping Leak Detection

**Equipment:** J01  
**Code Name:** Pressurized Dispenser  
**Type:** Dispenser

**Equipment:** E04  
**Code Name:** Double walled UG  
**Type:** Piping Secondary Containment

**Equipment:** K01  
**Code Name:** Catch Basin  
**Type:** Spill Prevention

**Equipment:** B04  
**Code Name:** Fiberglass

<i>Map Key</i>	<i>Number of Records</i>	<i>Direction</i>	<i>Distance (mi/ft)</i>	<i>Elev/Diff (ft)</i>	<i>Site</i>	<i>DB</i>
<b>Type:</b>		Tank External Protection				
<b>Equipment:</b>		G04				
<b>Code Name:</b>		Double-Walled (Underground)				
<b>Type:</b>		Tank Secondary Containment				
<b>Equipment:</b>		H01				
<b>Code Name:</b>		Interstitial - Electronic Monitoring				
<b>Type:</b>		Tank Leak Detection				
<b>Equipment:</b>		F04				
<b>Code Name:</b>		Fiberglass				
<b>Type:</b>		Pipe External Protection				
<b>Equipment:</b>		A00				
<b>Code Name:</b>		None				
<b>Type:</b>		Tank Internal Protection				
<b>Equipment:</b>		L07				
<b>Code Name:</b>		Pressurized Piping Leak Detector				
<b>Type:</b>		Piping Leak Detection				
<b>Equipment:</b>		H05				
<b>Code Name:</b>		In-Tank System (ATG)				
<b>Type:</b>		Tank Leak Detection				
<b>Equipment:</b>		I03				
<b>Code Name:</b>		Automatic Shut-Off				
<b>Type:</b>		Overfill				

#### Tank Information

<b>Prog No:</b>	9-073415	<b>UDC Ind:</b>	0
<b>Tank ID:</b>	162035	<b>Red Tag Start Date:</b>	
<b>Tank No:</b>	3	<b>Red Tag End Date:</b>	
<b>Tank Status:</b>	3	<b>Tank Last Test:</b>	
<b>Tank Status Desc:</b>	Closed - Removed	<b>Tank Next Test Due:</b>	
<b>Tank Type:</b>	06	<b>Test Method:</b>	-
<b>Tank Type Desc:</b>	Fiberglass Reinforced Plastic (FRP)	<b>Date Tested:</b>	
<b>Install Date:</b>	04/01/1985	<b>Next Test:</b>	
<b>Close Date:</b>	05/19/2022	<b>Line Last Test Due:</b>	04/09/2020
<b>Tk Out of Serv Dt:</b>		<b>Next Line Test Due:</b>	
<b>Capacity (Gal):</b>	12000	<b>Line Test Method:</b>	16
<b>Registered:</b>	True	<b>Modified by:</b>	PTDIEZ
<b>Tank Model:</b>		<b>Last Modified:</b>	04/21/2023
<b>Pipe Model:</b>	D		
<b>Tank Location:</b>	5		
<b>Tank Location Desc:</b>	Underground		
<b>Category:</b>	1		
<b>Category Desc:</b>	Category 1 means a tank which was installed before December 27, 1986		
<b>Subpart:</b>	2		
<b>Subpart Desc:</b>	Subpart 2 contains requirements for USTs (underground storage tanks) subject to EPA UST regulations and DEC requirements.		
<b>Class A Operator:</b>	BRANDIE LEHMAN		
<b>Class B Operator:</b>			
<b>Tank Owner Name:</b>	7-ELEVEN, INC.		
<b>Tank Owner Address:</b>	PO BOX 711 DALLAS, TX. 75221		

#### Material Information

<b>Material Name:</b>	gasoline/ethanol
<b>Percent:</b>	10.00

#### Equipment Information

<b>Equipment:</b>	D06
-------------------	-----

<b>Map Key</b>	<b>Number of Records</b>	<b>Direction</b>	<b>Distance (mi/ft)</b>	<b>Elev/Diff (ft)</b>	<b>Site</b>	<b>DB</b>
<b>Code Name:</b> <b>Type:</b>		Fiberglass Reinforced Plastic (FRP) Pipe Type				
<b>Equipment:</b> <b>Code Name:</b> <b>Type:</b>		B04 Fiberglass Tank External Protection				
<b>Equipment:</b> <b>Code Name:</b> <b>Type:</b>		E04 Double walled UG Piping Secondary Containment				
<b>Equipment:</b> <b>Code Name:</b> <b>Type:</b>		F04 Fiberglass Pipe External Protection				
<b>Equipment:</b> <b>Code Name:</b> <b>Type:</b>		K01 Catch Basin Spill Prevention				
<b>Equipment:</b> <b>Code Name:</b> <b>Type:</b>		L07 Pressurized Piping Leak Detector Piping Leak Detection				
<b>Equipment:</b> <b>Code Name:</b> <b>Type:</b>		A00 None Tank Internal Protection				
<b>Equipment:</b> <b>Code Name:</b> <b>Type:</b>		C02 Underground/On-ground Pipe Location				
<b>Equipment:</b> <b>Code Name:</b> <b>Type:</b>		L02 Interstitial - Manual Monitoring Piping Leak Detection				
<b>Equipment:</b> <b>Code Name:</b> <b>Type:</b>		G00 None Tank Secondary Containment				
<b>Equipment:</b> <b>Code Name:</b> <b>Type:</b>		J01 Pressurized Dispenser Dispenser				
<b>Equipment:</b> <b>Code Name:</b> <b>Type:</b>		H05 In-Tank System (ATG) Tank Leak Detection				
<b>Equipment:</b> <b>Code Name:</b> <b>Type:</b>		I03 Automatic Shut-Off Overfill				

#### Tank Information

<b>Prog No:</b>	9-073415	<b>UDC Ind:</b>	1
<b>Tank ID:</b>	177172	<b>Red Tag Start Date:</b>	
<b>Tank No:</b>	4	<b>Red Tag End Date:</b>	
<b>Tank Status:</b>	3	<b>Tank Last Test:</b>	
<b>Tank Status Desc:</b>	Closed - Removed	<b>Tank Next Test Due:</b>	
<b>Tank Type:</b>	01	<b>Test Method:</b>	NN
<b>Tank Type Desc:</b>	Steel/Carbon Steel/Iron	<b>Date Tested:</b>	
<b>Install Date:</b>		<b>Next Test:</b>	
<b>Close Date:</b>	08/01/1991	<b>Line Last Test Due:</b>	
<b>Tk Out of Serv Dt:</b>		<b>Next Line Test Due:</b>	
<b>Capacity (Gal):</b>	550	<b>Line Test Method:</b>	
<b>Registered:</b>	True	<b>Modified by:</b>	MJGRIFFI
<b>Tank Model:</b>		<b>Last Modified:</b>	05/09/2022
<b>Pipe Model:</b>			
<b>Tank Location:</b>	5		

Map Key	Number of Records	Direction	Distance (mi/ft)	Elev/Diff (ft)	Site	DB
---------	----------------------	-----------	---------------------	-------------------	------	----

<b>Tank Location Desc:</b>	Underground
<b>Category:</b>	1
<b>Category Desc:</b>	Category 1 means a tank which was installed before December 27, 1986
<b>Subpart:</b>	
<b>Subpart Desc:</b>	
<b>Class A Operator:</b>	
<b>Class B Operator:</b>	
<b>Tank Owner Name:</b>	
<b>Tank Owner Address:</b>	

#### Material Information

<b>Material Name:</b>	other
<b>Percent:</b>	100.00

#### Equipment Information

<b>Equipment:</b>	B00
<b>Code Name:</b>	None
<b>Type:</b>	Tank External Protection
<b>Equipment:</b>	C00
<b>Code Name:</b>	No Piping
<b>Type:</b>	Pipe Location
<b>Equipment:</b>	F00
<b>Code Name:</b>	None
<b>Type:</b>	Pipe External Protection
<b>Equipment:</b>	A00
<b>Code Name:</b>	None
<b>Type:</b>	Tank Internal Protection
<b>Equipment:</b>	J01
<b>Code Name:</b>	Pressurized Dispenser
<b>Type:</b>	Dispenser
<b>Equipment:</b>	G00
<b>Code Name:</b>	None
<b>Type:</b>	Tank Secondary Containment
<b>Equipment:</b>	H00
<b>Code Name:</b>	None
<b>Type:</b>	Tank Leak Detection
<b>Equipment:</b>	I00
<b>Code Name:</b>	None
<b>Type:</b>	Overfill
<b>Equipment:</b>	D02
<b>Code Name:</b>	Galvanized Steel
<b>Type:</b>	Pipe Type

#### Tank Information

<b>Prog No:</b>	9-073415	<b>UDC Ind:</b>	0
<b>Tank ID:</b>	162033	<b>Red Tag Start Date:</b>	
<b>Tank No:</b>	1	<b>Red Tag End Date:</b>	
<b>Tank Status:</b>	3	<b>Tank Last Test:</b>	
<b>Tank Status Desc:</b>	Closed - Removed	<b>Tank Next Test Due:</b>	
<b>Tank Type:</b>	06	<b>Test Method:</b>	-
<b>Tank Type Desc:</b>	Fiberglass Reinforced Plastic (FRP)	<b>Date Tested:</b>	
<b>Install Date:</b>	04/01/1985	<b>Next Test:</b>	
<b>Close Date:</b>	05/19/2022	<b>Line Last Test Due:</b>	04/09/2020
<b>Tk Out of Serv Dt:</b>		<b>Next Line Test Due:</b>	

Map Key	Number of Records	Direction	Distance (mi/ft)	Elev/Diff (ft)	Site	DB
<b>Capacity (Gal):</b>	12000				<b>Line Test Method:</b>	16
<b>Registered:</b>	True				<b>Modified by:</b>	PTDIEZ
<b>Tank Model:</b>					<b>Last Modified:</b>	04/21/2023
<b>Pipe Model:</b>	D					
<b>Tank Location:</b>	5					
<b>Tank Location Desc:</b>	Underground					
<b>Category:</b>	1					
<b>Category Desc:</b>	Category 1 means a tank which was installed before December 27, 1986					
<b>Subpart:</b>	2					
<b>Subpart Desc:</b>	Subpart 2 contains requirements for USTs (underground storage tanks) subject to EPA UST regulations and DEC requirements.					
<b>Class A Operator:</b>	BRANDIE LEHMAN					
<b>Class B Operator:</b>						
<b>Tank Owner Name:</b>	7-ELEVEN, INC.					
<b>Tank Owner Address:</b>	PO BOX 711 DALLAS, TX. 75221					

#### Material Information

**Material Name:** gasoline/ethanol  
**Percent:** 10.00

#### Equipment Information

**Equipment:** G00  
**Code Name:** None  
**Type:** Tank Secondary Containment

**Equipment:** L07  
**Code Name:** Pressurized Piping Leak Detector  
**Type:** Piping Leak Detection

**Equipment:** J01  
**Code Name:** Pressurized Dispenser  
**Type:** Dispenser

**Equipment:** B04  
**Code Name:** Fiberglass  
**Type:** Tank External Protection

**Equipment:** F04  
**Code Name:** Fiberglass  
**Type:** Pipe External Protection

**Equipment:** E04  
**Code Name:** Double walled UG  
**Type:** Piping Secondary Containment

**Equipment:** K01  
**Code Name:** Catch Basin  
**Type:** Spill Prevention

**Equipment:** H05  
**Code Name:** In-Tank System (ATG)  
**Type:** Tank Leak Detection

**Equipment:** A00  
**Code Name:** None  
**Type:** Tank Internal Protection

**Equipment:** L02  
**Code Name:** Interstitial - Manual Monitoring  
**Type:** Piping Leak Detection

**Equipment:** D06  
**Code Name:** Fiberglass Reinforced Plastic (FRP)  
**Type:** Pipe Type



Map Key	Number of Records	Direction	Distance (mi/ft)	Elev/Diff (ft)	Site	DB
---------	-------------------	-----------	------------------	----------------	------	----

Equipment:	I03
Code Name:	Automatic Shut-Off
Type:	Overfill
Equipment:	C02
Code Name:	Underground/On-ground
Type:	Pipe Location

#### Tank Information

Prog No:	9-073415	UDC Ind:	1
Tank ID:	177173	Red Tag Start Date:	
Tank No:	4-A	Red Tag End Date:	
Tank Status:	3	Tank Last Test:	09/01/1993
Tank Status Desc:	Closed - Removed	Tank Next Test Due:	
Tank Type:	01	Test Method:	99
Tank Type Desc:	Steel/Carbon Steel/Iron	Date Tested:	
Install Date:	01/01/1962	Next Test:	
Close Date:	08/01/1994	Line Last Test Due:	
Tk Out of Serv Dt:		Next Line Test Due:	
Capacity (Gal):	550	Line Test Method:	
Registered:	True	Modified by:	MJGRIFFI
Tank Model:		Last Modified:	05/09/2022
Pipe Model:			
Tank Location:	5		
Tank Location Desc:	Underground		
Category:	1		
Category Desc:	Category 1 means a tank which was installed before December 27, 1986		
Subpart:			
Subpart Desc:			
Class A Operator:			
Class B Operator:			
Tank Owner Name:			
Tank Owner Address:			

#### Material Information

Material Name:	#2 fuel oil (on-site consumption)
Percent:	100.00

#### Equipment Information

Equipment:	H99
Code Name:	Other
Type:	Tank Leak Detection
Equipment:	C02
Code Name:	Underground/On-ground
Type:	Pipe Location
Equipment:	I04
Code Name:	Product Level Gauge (A/G)
Type:	Overfill
Equipment:	A00
Code Name:	None
Type:	Tank Internal Protection
Equipment:	D02
Code Name:	Galvanized Steel
Type:	Pipe Type
Equipment:	G00
Code Name:	None
Type:	Tank Secondary Containment

117 [esisinfo.com](https://www.esisinfo.com) | Environmental Risk Information Services Order No: 24092400072

Map Key	Number of Records	Direction	Distance (mi/ft)	Elev/Diff (ft)	Site	DB
<b>Affiliation Sub Type:</b>		NNN				
<b>Company:</b>		7-ELEVEN, INC. AND SPEEDWAY LLC.				
<b>Contact Title:</b>		REGIONAL GASOLINE ENV COMPLIANCE MGR				
<b>Contact Name:</b>		BRANDIE LEHMAN				
<b>Address1:</b>		500 SPEEDWAY DRIVE				
<b>Address2:</b>		ATTN.: ENVIRONMENTAL COMPLIANCE				
<b>City:</b>		ENON				
<b>State:</b>		OH				
<b>Zip Code:</b>		45323				
<b>Country Code:</b>		001				
<b>Phone:</b>		(937) 863-7071				
<b>Phone Ext:</b>						
<b>Email:</b>		BRANDIE.LEHMAN@7-11.COM				
<b>Fax:</b>						

<a href="#">18</a>	4 of 22	NNW	0.01 / 56.95	608.83 / -10	ATLANTIC 0364-1743 1329 ABBOTT ROAD LACKAWANNA NY	NY SPILLS
Spill No:	9102756			UST Trust:	True	
Site ID:	155809			Spill Date:	06/09/1991 01:33:00 PM	
DER Facility ID:	131914			Received Date:	06/09/1991 01:44:00 PM	
CID:				CAC Date:	04/06/1992 12:00:00 AM	
Program Type:	ER			Insp Date:	06/09/1991 12:00:00 AM	
SWIS Code:	1509			Close Date:	04/06/1992 12:00:00 AM	
Water Body:				Create Date:	06/10/1991 12:00:00 AM	
Class:	B3			Update Date:	03/21/2002 12:00:00 AM	
Meets Std:	True			DEC Region:	9	
Penalty:	False			Lead DEC:	MXFRANKS	
REM Phase:	0			After Hours:	True	
County:	Erie					
Contributing Factor:	Equipment Failure					
Reported by:	Responsible Party					
Referred to:						
Source:	Gasoline Station or other PBS Facility					
Source File:	NYSDEC - Environmental Remediation Data Files - Spill Data					

**Caller Remark:**

"HOSE BROKE ON DISPENSOR, FD ON THE SCENE."

**DEC Remark:**

"Prior to Sept, 2004 data translation this spill Lead\_DEC Field was MF 06/10/91: MF SITE VISIT/CONTRACTOR. APPX 10 GALLONS IN DI. PADDED UP & DI CLEANED. REST OF SPILL ON CONCRETE & BLACKTOP. SPEEDY DRY USED & CLEANED BY FD. LETTER SENT TO SPILLER. 07/26/91: MF 7/26/91 MEETING/SPILLER. DEBRIS TO BE DISPOSED OF. DEC TO GET REIMBURSED FOR PADS. LETTER SENT. 08/12/91: MF 1ST DISPOSAL LETTER SENT GIVING UNTIL 9/15/91. 10/17/91: MF 2ND DISPOSAL LETTER SENT GIVING UNTIL 10/31/91. 11/05/91: MF 3RD DISPOSAL LETTER SENT GIVING UNTIL 11/29/91. 12/11/91: MF FINAL DISPOSAL LETTER SENT GIVING UNTIL 1/15/92. 01/07/92: MF 1/7/92 MEETING/RP. HE WILL LOOK INTO DISPOSAL & REIMBURSEMENT OF PADS. 04/06/92: MF 4/6/92 RECEIVED BALE OF PADS, RP UNABLE TO TRACK CLEAN UP DEBRIS, 10 GALLONS LIQUID + SPEEDY DRY. DEAD ISSUE. NO FURTHER ACTION NECESSARY. "

**Material Information**

<b>OP Unit ID:</b>	956624	<b>Med Ind Air:</b>	False
<b>OU:</b>	01	<b>Med GW:</b>	False
<b>Material ID:</b>	425248	<b>Med SW:</b>	False
<b>CAS No:</b>		<b>Med DW:</b>	False
<b>Material Family:</b>	Petroleum	<b>Med Sewer:</b>	True
<b>Quantity:</b>	28.00	<b>Med Surf:</b>	False
<b>Units:</b>	G	<b>Med Subway:</b>	False
<b>Recovered:</b>	25.00	<b>Med Utility:</b>	False
<b>Med Soil:</b>	False	<b>Oxygenate:</b>	
<b>Med Air:</b>	False		
<b>Material Code:</b>	0009		
<b>Material Name:</b>	gasoline		

Map Key	Number of Records	Direction	Distance (mi/ft)	Elev/Diff (ft)	Site	DB
---------	-------------------	-----------	------------------	----------------	------	----

#### Spiller Information

**Spiller Name:**  
**Spiller Company:** SUN REFINING & MARKETING  
**Spiller Address:** 301 WEST HIAWATHA BLVD  
**Spiller City:** SYRACUSE  
**Spiller State:** NY  
**Spiller Zip:** 13204  
**Spiller Country:** 001  
**Contact Name:**  
**Contact Phone:**  
**Contact Ext:**  
**Latitude:** 42.828705840  
**Longitude:** -78.804693920

<a href="#">18</a>	5 of 22	NNW	0.01 / 56.95	608.83 / -10	ATLANTIC STATION 1329 ABBOTT ROAD LACKAWANNA NY	NY SPILLS
--------------------	---------	-----	--------------	--------------	---	-----------

<b>Spill No:</b>	8808100	<b>UST Trust:</b>	True
<b>Site ID:</b>	155808	<b>Spill Date:</b>	01/10/1989 08:05:00 PM
<b>DER Facility ID:</b>	131914	<b>Received Date:</b>	01/10/1989 08:41:00 PM
<b>CID:</b>		<b>CAC Date:</b>	01/11/1989 12:00:00 AM
<b>Program Type:</b>	ER	<b>Insp Date:</b>	01/10/1989 12:00:00 AM
<b>SWIS Code:</b>	1509	<b>Close Date:</b>	01/11/1989 12:00:00 AM
<b>Water Body:</b>		<b>Create Date:</b>	01/11/1989 12:00:00 AM
<b>Class:</b>		<b>Update Date:</b>	01/12/1989 12:00:00 AM
<b>Meets Std:</b>	True	<b>DEC Region:</b>	9
<b>Penalty:</b>	False	<b>Lead DEC:</b>	MXFRANKS
<b>REM Phase:</b>	0	<b>After Hours:</b>	True
<b>County:</b>	Erie		
<b>Contributing Factor:</b>	Equipment Failure		
<b>Reported by:</b>	Fire Department		
<b>Referred to:</b>			
<b>Source:</b>	Gasoline Station or other PBS Facility		
<b>Source File:</b>	NYSDEC - Environmental Remediation Data Files - Spill Data		

#### **Caller Remark:**

"FIRE DEPT USED SPEEDI DRI TO CONTAINED. IT WAS THEN PLACED IN PLASTIC BAGS & DISPOSED OF."

#### **DEC Remark:**

"Prior to Sept, 2004 data translation this spill Lead\_DEC Field was MF 01/11/89: MF SITE VISIT, PROBLEM WAS A LEAKY FILTER ON UNLEADED DISPENSER & A SUBMERSIBLE PUMP THAT WOULDN'T SHUT OFF. CLEANUP DEBRIS 1/2 OF A GARBAGE CAN. NO FUTHER ACTION NECESSARY BY SPILLS. "

#### Material Information

<b>OP Unit ID:</b>	923573	<b>Med Ind Air:</b>	False
<b>OU:</b>	01	<b>Med GW:</b>	False
<b>Material ID:</b>	452866	<b>Med SW:</b>	False
<b>CAS No:</b>		<b>Med DW:</b>	False
<b>Material Family:</b>	Petroleum	<b>Med Sewer:</b>	False
<b>Quantity:</b>	20.00	<b>Med Surf:</b>	False
<b>Units:</b>	G	<b>Med Subway:</b>	False
<b>Recovered:</b>	19.00	<b>Med Utility:</b>	False
<b>Med Soil:</b>	True	<b>Oxygenate:</b>	
<b>Med Air:</b>	False		
<b>Material Code:</b>	0009		
<b>Material Name:</b>	gasoline		

#### Spiller Information

**Spiller Name:**

Map Key	Number of Records	Direction	Distance (mi/ft)	Elev/Diff (ft)	Site	DB
<b>Spiller Company:</b>		ATLANTIC				
<b>Spiller Address:</b>		1329 ABBOTT ROAD				
<b>Spiller City:</b>		LACKAWANNA				
<b>Spiller State:</b>		NY				
<b>Spiller Zip:</b>		14218				
<b>Spiller Country:</b>		001				
<b>Contact Name:</b>						
<b>Contact Phone:</b>						
<b>Contact Ext:</b>						
<b>Latitude:</b>		42.828705840				
<b>Longitude:</b>		-78.804693920				

#### Tank Test Information

<b>Spill Tank ID:</b>	1535067	<b>Source:</b>	
<b>Tank No:</b>		<b>Test Method:</b>	00
<b>Tank Size:</b>	0	<b>Leak Rate:</b>	.00
<b>Material:</b>	0009	<b>Gross Fail:</b>	
<b>EPA UST:</b>		<b>Modified by:</b>	Spills
<b>UST:</b>		<b>Last Modified:</b>	2004-10-01 04:00:45.140000000
<b>Cause:</b>			
<b>Alt Test Method:</b>	Unknown		

<b>18</b>	<b>6 of 22</b>	<b>NNW</b>	<b>0.01 / 56.95</b>	<b>608.83 / -10</b>	<b>ATLANTIC 0364-1743 1329 ABBOTT ROAD LACKAWANNA NY</b>	<b>NY SPILLS</b>
<b>Spill No:</b>	8805767	<b>UST Trust:</b>	True			
<b>Site ID:</b>	155807	<b>Spill Date:</b>	10/06/1988 05:28:00 PM			
<b>DER Facility ID:</b>	131914	<b>Received Date:</b>	10/06/1988 05:45:00 PM			
<b>CID:</b>		<b>CAC Date:</b>	09/18/1995 12:00:00 AM			
<b>Program Type:</b>	ER	<b>Insp Date:</b>	10/06/1988 12:00:00 AM			
<b>SWIS Code:</b>	1509	<b>Close Date:</b>	09/18/1995 12:00:00 AM			
<b>Water Body:</b>		<b>Create Date:</b>	10/12/1988 12:00:00 AM			
<b>Class:</b>	B3	<b>Update Date:</b>	10/24/2002 12:00:00 AM			
<b>Meets Std:</b>	False	<b>DEC Region:</b>	9			
<b>Penalty:</b>	False	<b>Lead DEC:</b>	TEDIEFFE			
<b>REM Phase:</b>	0	<b>After Hours:</b>	True			
<b>County:</b>	Erie					
<b>Contributing Factor:</b>	Traffic Accident					
<b>Reported by:</b>	Fire Department					
<b>Referred to:</b>						
<b>Source:</b>	Gasoline Station or other PBS Facility					
<b>Source File:</b>	NYSDEC - Environmental Remediation Data Files - Spill Data					

#### **Caller Remark:**

"CAR PULLED AWAY FROM PUMP WITH HOSE IN GAS TANK. HOSE BROKE, CAR TOOK OFF."

#### **DEC Remark:**

"Prior to Sept, 2004 data translation this spill Lead\_DEC Field was TED 10/06/88: MF SITE VISIT/CAPT STANKOWSKI (LACK F.D.). FRED PASCALINI (REPAIR CONTRACTOR) & MNP. 3 BAGS OF SPEEDI DRI USED IN CLEANUP. DISPOSED OF IN DUMPSTER. 09/28/93: RNL - NEED MORE MW'S. CRACKED TABLE WATER DRY. 09/28/93: NEED MORE MW'S. CRACKED TABLE WATER DRY. 03/31/94: MW-7 INSTALLED & SAMPLED 12/93, BTEX = BQL. MW-2 THRU 7 RE-SAMPLED 2/7/94 INCREASED BTEX CONCENTRATION. SVES IN OPERATION. 12/31/94: SVES OPERATIONAL; EXPANDED 11/94. 07/11/95: REC MAY, 1995, REPORT FROM MATRIX, POSSIBLE I STATUS NEXT REPORT. 08/18/95: REC JUNE, 1995, REPORT FROM MATRIX, MW4 INCREASED BUT STILL UNDER 0.5 PPM, POSSIBLE I STATUS. 09/12/95: REC JULY, 1995, REPORT FROM MATRIX, RECOVERED ABOUT 0.1 GALLONS VIA SVES,. 09/12/95: REC AUGUST, 1995, REPORT FROM MATRIX, RECOVERED LESS THEN 0.1 GALLONS VIA SVES, SUN REQUESTED INACTIVE STATUS, HIGHEST WELL MW4 HAS 7.5 PPB BTEX. 09/18/95: SITE RECLASSIFIED INACTIVE 9/18/95. LETTER SENT TO SUN INFORMING SITE RECLASSIFIED INACTIVE, NO FURTHER WORK REQUIRED AT THIS TIME. 09/18/95: RNL NOTE, REMARKS INDICATE THIS SPILL 8805767 INITIALLY CAUSED BY OVERFILL OF MOTORIST GAS TANK, THIS SPILL ACTUALLY CAUSED BY FAILED UNDERGROUND TANKS, WAS ORIGINALLY SPILL 9107047, 9107047 CLOSED, FOLLOWUP UNDER THIS SPILL 8805767 "

#### Material Information

Map Key	Number of Records	Direction	Distance (mi/ft)	Elev/Diff (ft)	Site	DB
<b>OP Unit ID:</b>	920926				<b>Med Ind Air:</b>	False
<b>OU:</b>	01				<b>Med GW:</b>	False
<b>Material ID:</b>	457677				<b>Med SW:</b>	False
<b>CAS No:</b>					<b>Med DW:</b>	False
<b>Material Family:</b>	Petroleum				<b>Med Sewer:</b>	False
<b>Quantity:</b>	10.00				<b>Med Surf:</b>	False
<b>Units:</b>	G				<b>Med Subway:</b>	False
<b>Recovered:</b>	8.00				<b>Med Utility:</b>	False
<b>Med Soil:</b>	True				<b>Oxygenate:</b>	
<b>Med Air:</b>	False					
<b>Material Code:</b>		0009				
<b>Material Name:</b>		gasoline				

#### Spiller Information

**Spiller Name:**  
**Spiller Company:** SUN COMPANY  
**Spiller Address:** 301 WEST HIAWATHA BLVD  
**Spiller City:** SYRACUSE  
**Spiller State:** NY  
**Spiller Zip:** 13204  
**Spiller Country:** 001  
**Contact Name:**  
**Contact Phone:**  
**Contact Ext:**  
**Latitude:** 42.828705840  
**Longitude:** -78.804693920

#### Tank Test Information

<b>Spill Tank ID:</b>	1534727	<b>Source:</b>	
<b>Tank No:</b>		<b>Test Method:</b>	00
<b>Tank Size:</b>	0	<b>Leak Rate:</b>	.00
<b>Material:</b>	0009	<b>Gross Fail:</b>	
<b>EPA UST:</b>		<b>Modified by:</b>	Spills
<b>UST:</b>		<b>Last Modified:</b>	2004-10-01 04:00:45.140000000
<b>Cause:</b>			
<b>Alt Test Method:</b>	Unknown		

<a href="#">18</a>	7 of 22	NNW	0.01 / 56.95	608.83 / -10	SUNOCO SERVICE STATION 1329 ABBOTT ROAD Lackawanna NY 14218	NY SPILLS
--------------------	---------	-----	--------------	--------------	---	-----------

<b>Spill No:</b>	0550628	<b>UST Trust:</b>	False
<b>Site ID:</b>	349208	<b>Spill Date:</b>	07/01/2005 12:00:00 PM
<b>DER Facility ID:</b>	295659	<b>Received Date:</b>	07/11/2005 12:00:00 PM
<b>CID:</b>		<b>CAC Date:</b>	
<b>Program Type:</b>	ER	<b>Insp Date:</b>	
<b>SWIS Code:</b>	1509	<b>Close Date:</b>	06/08/2007 12:00:00 AM
<b>Water Body:</b>		<b>Create Date:</b>	07/13/2005 12:42:00 PM
<b>Class:</b>	C3	<b>Update Date:</b>	06/08/2007 08:36:46 AM
<b>Meets Std:</b>	False	<b>DEC Region:</b>	9
<b>Penalty:</b>	False	<b>Lead DEC:</b>	FXGALLEG
<b>REM Phase:</b>	0	<b>After Hours:</b>	False
<b>County:</b>	Erie		
<b>Contributing Factor:</b>	Other		
<b>Reported by:</b>	Other		
<b>Referred to:</b>			
<b>Source:</b>	Gasoline Station or other PBS Facility		
<b>Source File:</b>	NYSDEC - Environmental Remediation Data Files - Spill Data		

#### **Caller Remark:**

"GES CONDUCTED A SUBSURFACE INVESTIGATION ON SITE FOR A POTENTIAL REAL ESTATE TRANSACTION AND DISCOVERED PETROLEUM CONTAMINATION. A PREVIOUS SPILL 0175537 WAS MADE INACTIVE IN 2003."

Map Key	Number of Records	Direction	Distance (mi/ft)	Elev/Diff (ft)	Site	DB
---------	-------------------	-----------	------------------	----------------	------	----

#### DEC Remark:

"7/13/05 REVIEWED PREVIOUS EXCAVATION SAMPLES FROM SPILL 0175537 AND SOIL SAMPLE S5 RESULT AT UST'S WAS AT 2,061,950 PPB TOTAL STARS LIST VOLATILES. THE RECENT BORING PROGRAM SHOWED PETROLEUM CONTAMINATION IN THE SOILS AT MW1 13,000 PPB MTBE, MW3 4400 PPB MTBE, ALL BORINGS SHOWED EVIDENCE OF PETROLEUM CONTAMINATION EXCEPT SB1. NOTIFIED TOM HELLERT THAT ADDITIONAL WORK WILL NEED TO BE COMPLETED. LETTER SENT TO SUNOCO & GES REQUESTING A SUBSURFACE INVESTIGATION TO DETERMINE THE EXTENT OF CONTAMINATION AND A REMEDIAL PLAN. A RESPONSE IS DUE BY 8/11/05. 9/16/05 GES SUBMITTED A SUBSURFACE INVESTIGATION PLAN FOR THE SITE. THE DEPT APPROVED AND IS AWAITING A PROPOSED START DATE. 10/13/05 FG CGM SITE INSPECTION. GES ON SITE COMPLETING WELLS AND BORINGS. COMPLETED INSTALLATION OF THE 6 INCH WELL. PETROLEUM CONTAMINATION IDENTIFIED IN THE LOGS WITH ELEVATED PID'S. ALSO COMPLETED ANOTHER MW WITH THE NOTATION OF CONTAMINATION IN THE LOGS. TWO BORINGS WILL BE COMPLETED ALONG THE RIDGE RD SIDE OF THE PROPERTY. 12/29/05 GES SUBMITTED THEIR SITE ACTIVITY REPORT. SIX SOIL BORING WERE INSTALLED ON SITE FROM 10/13/05 TO 10/14/05. ON 11/20/05 WELLS MW1 THROUGH MW6, RW1 AND TF1 THROUGH TF4 WERE GAUGED, PURGED, AND SAMPLED. GES WILL PROCEED WITH REMEDIAL PILOT TESTING IN 2006. GW WILL BE SAMPLED ON A QUARTERLY BASIS. THE NEXT ROUND IS SCHEDULED FOR MARCH 2006. 04/04/06 RMC/FILE. RECEIVED WORK PLAN 3/27/06. SENT TO CGM FOR REVIEW AND FOLLOW UP. SOIL SAMPLE RESULTS ARE AS FOLLOWS: TOTAL VOC'S PPB AS1 8-10 2705 AS1 12-14 15,002 AS1 14-16 6600 MW5 8-10 11,048 MW5 14-16 10,005 MW6 9-11 6000 MW6 15-17 3900 RW1 10-12 7 RW1 16-18 219 SB4 5-7 56,320 SB4 9-10.5 2574 SB5 9-11 ND GW SAMPLE RESULTS FOR BTEX PLUS MTBE ONLY, PPB, DID NOT ANALYZE FOR THE FULL LIST: MW1 328.5 MW2 179.9 MW3 1180 MW4 205.2 MW5 696.9 MW6 405 AS1 NOT SAMPLED RW1 90.8 TF1 88.5 TF2 401 TF3 3734 TF4 3450 TF5 866.7 12/19/06 GES SUBMITTED THE SITE ACTIVITY REPORT FOR THE 3RD QUARTER OF 2006. 6 SOIL BORINGS AND TWO MW'S WERE INSTALLED. VOC'S WERE NOT FOUND TO EXCEED THE DEC TAGM 4046 LEVELS. MTBE WAS EXCEEDED AT SB3. ON 9/20/06, MW'S WERE SAMPLED. BTEX CONCENTRATION IN GW RANGED FROM ND AT MW8 TO 1185.8 PPB AT MW7. GW WILL BE SAMPLED ON A QUARTERLY BASIS IN 2006. THE NEXT ROUND OF GW SAMPLING IS SCHEDULED FOR DECEMBER 2006. ON 6/5/05 THE TANKS WERE PROVEN TO BE TIGHT. THE MAJORITY OF THE SITE HAS BEEN EXCAVATED TO APPROXIMATELY 8-12 FTBG. THE ONLY ELEVATED MTBE CONCENTRATIONS HAVE BEEN FOUND IN SOILS LOCATED BELOW THE EXCAVATED SECTION. THE MAXIMUM CONCENTRATION OF MTBE IN GW LOCATED AT TF5 AT A CONCENTRATION OF 723 UG/L. TF5 IS DOWNGRADIANT OF THE SOURCE AREA. GW IN THE FORMER EXCAVATED AREA AVERAGES BTW 4-5 FTBG. IT IS ACCEPTED THAT MTBE IS HYDROPHILIC COMPOUND; THE CONCENTRATIONS IN THE GW WOULD LIKELY BE GREATER IN THE TANKFIELD AREA OR IN DOWNGRADIANT POINTS MW4 AND MW3 IF A PORTION OF THE ACTIVE UST SYSTEM WAS A CONTINUAL SOURCE. IT IS GES' CONCLUSION THAT IMPACTS IN SOIL AND GW ARE NOT A RESULT OF ACTIVE THE UST SYSTEM ON SITE. MTBE CONCENTRATION IN SOIL AND GE CAN BE ATTRIBUTED TO UNEXCAVATED SOIL IN THE VICINITY OF THE FORMER DISPENSER ISLAND. GES WILL SUBMIT A PLAN FOR FUTURE ACTION WITH THE SUBMITTAL OF THE FOURTH QUARTER GW SAMPLING RESULTS. 1/9/07 RECD GES SITE ACTIVITY REPORT. GW WELLS MW1 THROUGH MW8 WERE GAUGED, PURGED, AND SAMPLED. BTEX CONCENTRATIONS IN GW RANGED FROM ND AT MW8 TO 412PPB AT MW7. MTBE FROM ND AT MW7 AND MW8 TO 270 PPB AT MW3. GW WILL BE SAMPLED ON A QUARTERLY BASIS IN 2007. THE NEXT ROUND OF GW SAMPLING IS SCHEDULED FOR MARCH 2007. 4/25/07 FG RECEIVED THE APRIL 10, 2007 SITE ACTIVITY REPORT. ON 3/9/07, MW'S 1, 2, AND 4 THROUGH 6 WERE GAUGED, PURGED AND SAMPLED. MW'S 3, 7 AND 8 WERE INACCESSIBLE. BTEX RANGED FROM 9.4 PPB TO 187 PPB. GW WILL BE SAMPLED ON A QUARTERLY BASIS IN 2007. THE NEXT ROUND OF GW SAMPLING IS SCHEDULED FOR JUNE 2007. FG CONTACTED TOM HELLERT WITH GES. HE SAID WITHIN THE NEXT SEVERAL WEEKS, HE WILL SUBMIT A PILOT TEST PROPOSAL TO GENERATE REMEDIAL OPTIONS. HE WILL PROVIDE THE WORK PLAN IN A LETTER FORMAT. 5/8/07 FG, DKK, THOMAS HELLERT, GES, KINYORDA FOGLEMAN, SUNOCO MEETING AT THE BUFFALO OFFICE. GES WILL SUBMIT A LETTER REQUESTING A SITE INACTIVE STATUS DUE TO THE FACT THAT THERE IS NO OFF SITE CONTAMINATION AND THAT 4200 TONS OF PETROLEUM CONTAMINATED SOIL WAS EXCAVATED AND DISPOSED. THERE IS AN MTBE PLUME BUT IT IS LIMITED TO ONE SECTION OF THE SITE AND IS NOT MOBILE BECAUSE THE SOURCE HAS BEEN REMOVED. GES WILL PROVIDE THE JUSTIFICATION FOR THE INACTIVE STATUS. 6/8/07 GES SUBMITTED THE CLOSURE REQUEST FOR THIS SITE. THE PLUME HAS BEEN DEFINED AND THE UST'S AND LINES ARE TIGHT. NO FURTHER WORK IS BEING REQUIRED AT THE SITE. THE SITE IS BEING MADE INACTIVE."

#### Material Information

OP Unit ID:	1106836	Med Ind Air:	False
OU:	01	Med GW:	False
Material ID:	2096156	Med SW:	False
CAS No:		Med DW:	False
Material Family:	Petroleum	Med Sewer:	False
Quantity:	.00	Med Surf:	False
Units:	G	Med Subway:	False
Recovered:	.00	Med Utility:	False
Med Soil:	True	Oxygenate:	False
Med Air:	False		
Material Code:	0009		
Material Name:	gasoline		

#### Spiller Information

Spiller Name:	KINYORDA FOGLEMAN
Spiller Company:	SUNOCO
Spiller Address:	1109 MILTON AVE
Spiller City:	SYRACUSE
Spiller State:	NY



Map Key	Number of Records	Direction	Distance (mi/ft)	Elev/Diff (ft)	Site	DB
<b>Spiller Zip:</b>		13204				
<b>Spiller Country:</b>		001				
<b>Contact Name:</b>						
<b>Contact Phone:</b>						
<b>Contact Ext:</b>						
<b>Latitude:</b>		42.828653353				
<b>Longitude:</b>		-78.804628017				

<a href="#">18</a>	8 of 22	NNW	0.01 / 56.95	608.83 / -10	SUN STATION 0364-1743 1329 ABBOTT ROAD LACKAWANNA NY	NY SPILLS
--------------------	---------	-----	--------------	--------------	--	-----------

<b>Spill No:</b>	9975662	<b>UST Trust:</b>	True
<b>Site ID:</b>	155812	<b>Spill Date:</b>	01/26/2000 09:00:00 AM
<b>DER Facility ID:</b>	131914	<b>Received Date:</b>	01/27/2000 12:38:00 PM
<b>CID:</b>		<b>CAC Date:</b>	
<b>Program Type:</b>	ER	<b>Insp Date:</b>	
<b>SWIS Code:</b>	1509	<b>Close Date:</b>	05/01/2000 12:00:00 AM
<b>Water Body:</b>		<b>Create Date:</b>	01/27/2000 12:41:00 PM
<b>Class:</b>	E5	<b>Update Date:</b>	03/21/2002 12:00:00 AM
<b>Meets Std:</b>	True	<b>DEC Region:</b>	9
<b>Penalty:</b>	False	<b>Lead DEC:</b>	RMCROSSE
<b>REM Phase:</b>	0	<b>After Hours:</b>	False
<b>County:</b>	Erie		
<b>Contributing Factor:</b>	Equipment Failure		
<b>Reported by:</b>	Responsible Party		
<b>Referred to:</b>			
<b>Source:</b>	Gasoline Station or other PBS Facility		
<b>Source File:</b>	NYSDEC - Environmental Remediation Data Files - Spill Data		

**Caller Remark:**

"AUTOMATIC LEAK DETECTION SYSTEM SHOWED PROBLEM, UNSURE AS TO IF THERE IS A PROBLEM, ON SITE TOM. TO DO ACTUAL TIHTNESS TEST ON ALL SITE SYSTEMS,"

**DEC Remark:**

"Prior to Sept, 2004 data translation this spill Lead\_DEC Field was RMC 01/27/00: RMC NOTE TO FILE, IF PASSES SYSTEM TEST, REPORT WILL FOLLOW, IF FAILS, SUN WILL CALL IMMEDIATELY, REPORT DUE 2/28/00 04/12/00: RMC TELECON TO DAVE BENDER, NOT IN, LEFT MESSAGE FOR BENDER REQUESTING INFORMATION BE SUBMITTED, DUE 5/5/00 05/01/00: RMC RECEIVED TIGHTNESS TEST, PASSED, CLOSE OUT "

**Material Information**

<b>OP Unit ID:</b>	1093953	<b>Med Ind Air:</b>	False
<b>OU:</b>	01	<b>Med GW:</b>	False
<b>Material ID:</b>	290202	<b>Med SW:</b>	False
<b>CAS No:</b>		<b>Med DW:</b>	False
<b>Material Family:</b>	Petroleum	<b>Med Sewer:</b>	False
<b>Quantity:</b>	.00	<b>Med Surf:</b>	False
<b>Units:</b>	G	<b>Med Subway:</b>	False
<b>Recovered:</b>	.00	<b>Med Utility:</b>	False
<b>Med Soil:</b>	True	<b>Oxygenate:</b>	
<b>Med Air:</b>	False		
<b>Material Code:</b>	0009		
<b>Material Name:</b>	gasoline		

**Spiller Information**

<b>Spiller Name:</b>	
<b>Spiller Company:</b>	NONE
<b>Spiller Address:</b>	
<b>Spiller City:</b>	
<b>Spiller State:</b>	NY
<b>Spiller Zip:</b>	

Map Key	Number of Records	Direction	Distance (mi/ft)	Elev/Diff (ft)	Site	DB
<b>Spiller Country:</b>		999				
<b>Contact Name:</b>		DAVE BENDER				
<b>Contact Phone:</b>		(315) 466-6215				
<b>Contact Ext:</b>						
<b>Latitude:</b>		42.828705840				
<b>Longitude:</b>		-78.804693920				

<a href="#">18</a>	9 of 22	NNW	0.01 / 56.95	608.83 / -10	TAXI AT SUNOCO STATION 1329 ABBOTT AND RIDGE ROA LACKAWANNA NY	NY SPILLS
--------------------	---------	-----	--------------	--------------	--	-----------

<b>Spill No:</b>	0000866	<b>UST Trust:</b>	False
<b>Site ID:</b>	151308	<b>Spill Date:</b>	04/21/2000 06:40:00 AM
<b>DER Facility ID:</b>	264270	<b>Received Date:</b>	04/21/2000 06:56:00 AM
<b>CID:</b>	216	<b>CAC Date:</b>	07/27/2000 12:00:00 AM
<b>Program Type:</b>	ER	<b>Insp Date:</b>	04/21/2000 12:00:00 AM
<b>SWIS Code:</b>	1509	<b>Close Date:</b>	07/27/2000 12:00:00 AM
<b>Water Body:</b>		<b>Create Date:</b>	04/21/2000 12:00:00 AM
<b>Class:</b>	C3	<b>Update Date:</b>	08/04/2000 12:00:00 AM
<b>Meets Std:</b>	True	<b>DEC Region:</b>	9
<b>Penalty:</b>	False	<b>Lead DEC:</b>	MXFRANKS
<b>REM Phase:</b>	0	<b>After Hours:</b>	True
<b>County:</b>	Erie		
<b>Contributing Factor:</b>	Traffic Accident		
<b>Reported by:</b>	Responsible Party		
<b>Referred to:</b>			
<b>Source:</b>	Gasoline Station or other PBS Facility		
<b>Source File:</b>	NYSDEC - Environmental Remediation Data Files - Spill Data		

**Caller Remark:**

"ACCIDENT ON THE GAS STATIONS LOT SPILL ABOUT 22 GALLONS FD IS ON THE SCENE DOING A CLEAN-UP THERE IS A FIRM ON THE WAY TO DO THE CLEAN UP "

**DEC Remark:**

"Prior to Sept, 2004 data translation this spill Lead\_DEC Field was MF 04/21/00: MF SITE INSPECTION, MET STEVE MARCHETTE, MATRIX & MANAGER, TOM WALES. TAXI DRIVEN BY PHILLIP BUCKLEY, 30 MCGURK, BLASDELL, 14219, 824-8916 HIT THE CURB WHEN ENTERING STATION LOT. PUNCTURED GAS TANK. PULLED UPGRADIENT OF LOT DI. LOST MOST OF CONTENTS TO DI. FD APPLIED SPEEDY DRY. RAINING VERY HARD & LONG. PRODUCT TRAPPED IN DI. MATRIX TO GET A VAC TRUCK. THEY WILL ALSO PICK UP SPEEDY DRY. 04/21/00: MF SITE INSPECTION, PM, DI CLEANED OF GASOLINE & SLUDGE. 4 DRUMS ON SITE. WILL WAIT FOR DISPOSAL RECIPT. STEVE MARCHETTE WILL SEND RECEIPT. 07/27/00: MF RECEIVED SOIL DISPOSAL RECEIPT. NO FURTHER ACTION NECESSARY."

**Material Information**

<b>OP Unit ID:</b>	822529	<b>Med Ind Air:</b>	False
<b>OU:</b>	01	<b>Med GW:</b>	False
<b>Material ID:</b>	289101	<b>Med SW:</b>	False
<b>CAS No:</b>		<b>Med DW:</b>	False
<b>Material Family:</b>	Petroleum	<b>Med Sewer:</b>	False
<b>Quantity:</b>	20.00	<b>Med Surf:</b>	False
<b>Units:</b>	G	<b>Med Subway:</b>	False
<b>Recovered:</b>	18.00	<b>Med Utility:</b>	False
<b>Med Soil:</b>	True	<b>Oxygenate:</b>	
<b>Med Air:</b>	False		
<b>Material Code:</b>	0009		
<b>Material Name:</b>	gasoline		

**Spiller Information**

<b>Spiller Name:</b>	
<b>Spiller Company:</b>	AM PM TAXI
<b>Spiller Address:</b>	738 RIDGE ROAD
<b>Spiller City:</b>	LACKAWANNA
<b>Spiller State:</b>	NY

Map Key	Number of Records	Direction	Distance (mi/ft)	Elev/Diff (ft)	Site	DB
<b>Spiller Zip:</b>		14218-				
<b>Spiller Country:</b>		001				
<b>Contact Name:</b>		TOM WALES				
<b>Contact Phone:</b>		(716) 823-2351				
<b>Contact Ext:</b>						
<b>Latitude:</b>		42.828665811				
<b>Longitude:</b>		-78.804555497				

<a href="#">18</a>	10 of 22	NNW	0.01 / 56.95	608.83 / -10	SUNOCO 1329 ABBOTT ROAD LACKAWANNA NY	NY SPILLS
--------------------	----------	-----	--------------	--------------	---	-----------

<b>Spill No:</b>	0175537	<b>UST Trust:</b>	False
<b>Site ID:</b>	155805	<b>Spill Date:</b>	03/08/2002 11:10:00 AM
<b>DER Facility ID:</b>	131914	<b>Received Date:</b>	03/08/2002 11:10:00 AM
<b>CID:</b>		<b>CAC Date:</b>	
<b>Program Type:</b>	ER	<b>Insp Date:</b>	
<b>SWIS Code:</b>	1509	<b>Close Date:</b>	01/03/2003 12:00:00 AM
<b>Water Body:</b>		<b>Create Date:</b>	03/08/2002 11:11:00 AM
<b>Class:</b>	B3	<b>Update Date:</b>	01/06/2003 12:00:00 AM
<b>Meets Std:</b>	False	<b>DEC Region:</b>	9
<b>Penalty:</b>	False	<b>Lead DEC:</b>	BFGGRABER
<b>REM Phase:</b>	0	<b>After Hours:</b>	False
<b>County:</b>	Erie		
<b>Contributing Factor:</b>	Unknown		
<b>Reported by:</b>	Other		
<b>Referred to:</b>			
<b>Source:</b>	Gasoline Station or other PBS Facility		
<b>Source File:</b>	NYSDEC - Environmental Remediation Data Files - Spill Data		

#### Caller Remark:

"found contamination while borings. plan to excavate next week."

#### DEC Remark:

"Prior to Sept, 2004 data translation this spill Lead DEC Field was BG 03/11/02: TED TELECON W/ TOM HELLERT (GES), SUN IS DOING A STATION REBUILD, ADDING 1-UST AND MOVING BUILDING BACK. GES INSTALLED A COUPLE BORINGS, FOUND CONTAMINATION IN AREA TO BE EXCAVATED FOR NEW UST INSTALLATION. DEMOLISHING BLDG. THIS WEEK, EXCAVATING FOR UST INSTALLATION NEXT WEEK. 03/15/02: BFG TELECON TOM HELLERT. INFORMED TOM THAT FURTHER DELINEATION NEEDS TO BE DONE TO DEFINE CONTAMINATION LIMITS - HE SAID TO TALK TO DAVE BENDER (SUN). 03/15/02: BFG TELECON DAVE BENDER. I REQUESTED MORE DELINEATION BE DONE AT SITE PRIOR TO CONSTRUCTION/EXCAVATION-I EXPRESSED CONCERN ABOUT (2) BORING SAMPLES BEING COMPOSITED INTO 1 SAMPLE FOR ANALYSIS. HE SAID HE HAD NOT SEEN ANALYTICAL RESULTS AND DIDN'T EXPECT ANY WORK TO BEGIN FOR 2 MONTHS. 03/15/02: BFG SENT DAVE BENDER RP LETTER. 03/19/02: BFG TELECON TOM HELLERT AND REQUESTED THE SOIL ANALYTICAL RESULTS BE FAXED TO OUR OFFICE. HE WILL TALK TO SUNOCO ABOUT THIS TODAY. 03/19/02: BFG SITE VISIT. CONTRACTOR DEMOLISHING EXISTING BUILDING AND EXCAVATING PAVEMENT IN AREA WHERE NEW BLDG. TO BE BUILT. 03/21/02: BFG SITE VISIT. CONTRACTOR CONTINUING W/DEMOLITION WORK 03/25/02: BFG TELECON DAVE BENDER. DB STATED THAT HE IS NOT GOING TO SUBMIT A WORK PLAN OR DO ANY MORE CONTAMINATION DELINEATION UNTIL THEY BEGIN THE STATION REBUILD. 03/27/02: BFG MET WITH DAVE BENDER, TOM HELLERT AND CONTRACTOR ON SITE. DB SAID SUNOCO WILL RESAMPLE THE LOCATION WHERE ONE SAMPLE OF THE COMPOSITE ANALYZED IS BELIEVED TO BE CLEAN. DB SAID HE WILL SUBMIT BORING LOGS FOR THE BORINGS MAKING UP THE COMPOSITE. 03/28/02: TED TELECON W/ DAVE BENDER, HE WILL CONTACT TOM HELLERT (GES) TODAY AND HAVE HIM PREPARE AN EXCAVATION WORKPLAN TO INCLUDE POST EXCAVATION SAMPLING PLAN. WILL ALSO INCLUDE EXPLANATION PRIOR SOIL SAMPLING AND TANK PIT WATER SAMPLE RESULTS. DAVE EXPECTS EXCAVATION WORK TO BEGIN MONDAY (4/1/02). 04/01/02: BFG SITE VISIT. CONTRACTOR BEGINNING TO EXCAVATE AND DISPOSE CONTAMINATED SOIL AT TONAWANDA LANDFILL. TOM HELLERT ON SITE TAKING PID READINGS AND COLLECTING SOIL SAMPLES. WORK STARTING @ SE CORNER. 04/02/02: BFG SITE VISIT. CONTRACTOR CONTINUING WORK. REC'D REMEDIAL ACTION PLAN BY FAX. 04/03/02: BFG SITE VISIT. CONTRACTOR CONTINUING EXCAVATION W/TOM HELLERT TAKING PID READINGS. I TOLD HIM TO INFORM ME PRIOR TO BACKFILLING. EXCAVATION LIMITS AND SAMPLE LOCATIONS AND DEPTHS ARE TO BE SHOWN ON POINT SAMPLING MAP AND A TEST PIT W/SAMPLE MUST BE TAKEN ON NORTH EDGE OF PROPERTY. TOM SAID THAT BACKFILLING WILL BEGIN TOMORROW AND EXCAVATION WILL BE COMPLETED TODAY. TOM HELLERT CELL PHONE # 570-6317. 04/04/02: BFG SITE VISIT. CONTRACTOR IS BEGINNING TO BACKFILL. 08/08/02: REC'D SITE ACTIVITY REPORT FROM GES. 10/25/02: BG SENT LETTER TO SUNOCO (AND CC'ED GES) REGARDING ADDITIONAL SUBMITTALS REQUIRED TO CLOSE SPILL. 12/13/02: TOM HELLERT T/C BG AND ASKED ABOUT ADDITIONAL SUBMITTALS. GES EXPECTS TO SUBMIT REQUESTED INFO BY 1/1/03. 01/02/03: REC'D ADDITIONAL REQUESTED INFO SUBMITTED BY GES. 01/03/03: SENT SUNOCO CLOSURE ( INACTIVE ) LETTER. \*\*\*\* SPILL CLOSED INACTIVE - NO FURTHER ACTION REQUIRED \*\*\*\*\*"

#### Material Information

Map Key	Number of Records	Direction	Distance (mi/ft)	Elev/Diff (ft)	Site	DB
OP Unit ID:	850904				Med Ind Air:	False
OU:	01				Med GW:	False
Material ID:	573986				Med SW:	False
CAS No:					Med DW:	False
Material Family:	Oxygenates				Med Sewer:	False
Quantity:					Med Surf:	False
Units:					Med Subway:	False
Recovered:					Med Utility:	False
Med Soil:	True				Oxygenate:	True
Med Air:	False					
Material Code:		2645A				
Material Name:		BTEX				
OP Unit ID:	850904				Med Ind Air:	False
OU:	01				Med GW:	False
Material ID:	571994				Med SW:	False
CAS No:	01634044				Med DW:	False
Material Family:	Hazardous Material				Med Sewer:	False
Quantity:					Med Surf:	False
Units:					Med Subway:	False
Recovered:					Med Utility:	False
Med Soil:	True				Oxygenate:	True
Med Air:	False					
Material Code:		1213A				
Material Name:		MTBE (methyl-tert-butyl ether)				
OP Unit ID:	850904				Med Ind Air:	False
OU:	01				Med GW:	False
Material ID:	524875				Med SW:	False
CAS No:					Med DW:	False
Material Family:	Petroleum				Med Sewer:	False
Quantity:	.00				Med Surf:	False
Units:	G				Med Subway:	False
Recovered:	.00				Med Utility:	False
Med Soil:	True				Oxygenate:	True
Med Air:	False					
Material Code:		0009				
Material Name:		gasoline				
<b>Spiller Information</b>						
Spiller Name:		DAVE BENDER				
Spiller Company:		SUN COMPANY				
Spiller Address:		205 PARK AVENUE				
Spiller City:		SYRACUSE				
Spiller State:		NY				
Spiller Zip:		13204-				
Spiller Country:		001				
Contact Name:		DAVE BENDER				
Contact Phone:		(315) 466-6215				
Contact Ext:						
Latitude:		42.828705840				
Longitude:		-78.804693920				
<b>18</b>	<b>11 of 22</b>	<b>NNW</b>	<b>0.01 / 56.95</b>	<b>608.83 / -10</b>	<b>SUN STATION 1329 ABBOTT ROAD LACKAWANNA NY</b>	<b>NY SPILLS</b>
Spill No:	9509660				UST Trust:	True
Site ID:	155811				Spill Date:	11/03/1995 11:00:00 AM
DER Facility ID:	131914				Received Date:	11/03/1995 02:30:00 PM
CID:	349				CAC Date:	07/08/1996 12:00:00 AM
Program Type:	ER				Insp Date:	11/03/1995 12:00:00 AM
SWIS Code:	1509				Close Date:	07/08/1996 12:00:00 AM
Water Body:					Create Date:	11/03/1995 12:00:00 AM
Class:	C3				Update Date:	10/24/2002 12:00:00 AM
Meets Std:	False				DEC Region:	9

Map Key	Number of Records	Direction	Distance (mi/ft)	Elev/Diff (ft)	Site	DB
<b>Penalty:</b>	False			<b>Lead DEC:</b>	TEDIEFFE	
<b>REM Phase:</b>	0			<b>After Hours:</b>	False	
<b>County:</b>		Erie				
<b>Contributing Factor:</b>		Unknown				
<b>Reported by:</b>		Other				
<b>Referred to:</b>						
<b>Source:</b>		Gasoline Station or other PBS Facility				
<b>Source File:</b>		NYSDEC - Environmental Remediation Data Files - Spill Data				

**Caller Remark:**

"GASOLINE SEEPAGE INTO EXCAVATION AROUND STORM RECIEVER"

**DEC Remark:**

"Prior to Sept, 2004 data translation this spill Lead\_DEC Field was TED 11/03/95: site inspect. gasoline seepage into excavation made to hookup storm receiver. No product or sheens in MW's. Product padded off. Excavation barricaded. Contaminated soil staged on plastic. 11/03/96: Telecon w/ Dave Bender, plan to excavate contaminated soil & take confirmatory soil samples. 11/14/96: Received excavation soil sample results, minor contamination. 11/28/96: DEC sent letter requesting soil disposal receipts & lab C-O-C, no additional work required. 12/06/96: Received letter report, site sketch & lab C-O-C. 12/12/95: Telecon w/ Dave Bender, to check on status of soil disposal, will send receipts when available. 02/07/96: DEC sent letter requesting disposal receipts by 3/6/96. 04/23/96: Telecon w/ Dave Bender, thought soil had been disposed, will check on status. 05/13/96: DEC sent letter to Dave Bender, requesting soil disposal receipts. 06/17/96: DEC sent letter requesting disposal receipts by 6/28/96 or legal action may be undertaken. 07/05/96: Received disposal receipts for 4.4 tons soil picked up on 4/4/96. 07/08/96: DEC sent inactive site letter, closed spill. "

**Material Information**

<b>OP Unit ID:</b>	1020135	<b>Med Ind Air:</b>	False
<b>OU:</b>	01	<b>Med GW:</b>	True
<b>Material ID:</b>	360598	<b>Med SW:</b>	False
<b>CAS No:</b>		<b>Med DW:</b>	False
<b>Material Family:</b>	Petroleum	<b>Med Sewer:</b>	False
<b>Quantity:</b>	.00	<b>Med Surf:</b>	False
<b>Units:</b>	G	<b>Med Subway:</b>	False
<b>Recovered:</b>	.00	<b>Med Utility:</b>	False
<b>Med Soil:</b>	False	<b>Oxygenate:</b>	
<b>Med Air:</b>	False		
<b>Material Code:</b>	0009		
<b>Material Name:</b>	gasoline		

**Spiller Information**

<b>Spiller Name:</b>	DAVID BENDER
<b>Spiller Company:</b>	SUN COMPANY
<b>Spiller Address:</b>	301 WEST HIAWATHA BLVD
<b>Spiller City:</b>	SYRACUSE
<b>Spiller State:</b>	NY
<b>Spiller Zip:</b>	13204-
<b>Spiller Country:</b>	001
<b>Contact Name:</b>	
<b>Contact Phone:</b>	
<b>Contact Ext:</b>	
<b>Latitude:</b>	42.828705840
<b>Longitude:</b>	-78.804693920

<b>18</b>	<b>12 of22</b>	<b>NNW</b>	<b>0.01 / 56.95</b>	<b>608.83 / -10</b>	<b>ATLANTIC STATION 1329 ABBOTT ROAD LACKAWANNA NY</b>	<b>LST</b>
<b>Spill No:</b>	9212994	<b>REM Phase:</b>	0			
<b>Site ID:</b>	155810	<b>UST Trust:</b>	False			
<b>DER Facility ID:</b>	131914	<b>Spill Date:</b>	02/19/1993 03:29:00 PM			
<b>CID:</b>		<b>Rcvd Date:</b>	02/19/1993 03:59:00 PM			
<b>Program Type:</b>	ER	<b>CAC Date:</b>	02/19/1993 12:00:00 AM			
<b>SWIS Code:</b>	1509	<b>Insp Date:</b>				
<b>Contribute Factor:</b>	Tank Failure	<b>Close Date:</b>	02/19/1993 12:00:00 AM			

Map Key	Number of Records	Direction	Distance (mi/ft)	Elev/Diff (ft)	Site	DB
---------	-------------------	-----------	------------------	----------------	------	----

<b>Water Body:</b>				<b>Create Date:</b>	02/22/1993 12:00:00 AM
<b>Class:</b>	D5			<b>Update Date:</b>	03/21/2002 12:00:00 AM
<b>Meets Std:</b>	True			<b>DEC Region:</b>	9
<b>Penalty:</b>	False			<b>Lead DEC:</b>	PRINGLE
<b>County:</b>	Erie			<b>After Hours:</b>	False
<b>Referred to:</b>					
<b>Reported by:</b>		Fire Department			
<b>Source:</b>		Passenger Vehicle			
<b>Source File:</b>		NYSDEC - Environmental Remediation Data Files - Spill Data			

**Caller Remark:**

"SPILL CONTAINED ON PAVEMENT AT GAS STATION. FIRE DEPT. ON SCENE."

**Dec Remark:**

"Prior to Sept, 2004 data translation this spill Lead\_DEC Field was MNP 02/19/93: MNP/CAPT. ROY JAKUBOWSKI, LACKAWANNA F.D./TELECON - 2 BAGS SPEEDY- DRI USED TO CONTAIN SPILL. TELECON W/JOE LAZRO, STN. MGR.; WILL AERATE SPEEDY-DRI & DISPOSE IN DUMPSTER. NO FURTHER ACTION. "

**Material Information**

<b>OP Unit ID:</b>	977392	<b>Med in Air:</b>	False
<b>OU:</b>	01	<b>Med GW:</b>	False
<b>Material ID:</b>	402814	<b>Med SW:</b>	False
<b>CAS No:</b>		<b>Med DW:</b>	False
<b>Material Family:</b>	Petroleum	<b>Med Sewer:</b>	False
<b>Quantity:</b>	5.00	<b>Med Surf:</b>	False
<b>Units:</b>	G	<b>Med Subway:</b>	False
<b>Recovered:</b>	5.00	<b>Med Utility:</b>	False
<b>Med Soil:</b>	True	<b>Oxygenate:</b>	
<b>Med Air:</b>	False		
<b>Material Code:</b>	0009		
<b>Material Name:</b>	gasoline		

**Spiller Information**

<b>Spiller Name:</b>	
<b>Spiller Company:</b>	SUN COMPANY
<b>Spiller Address:</b>	301 WEST HIAWATHA BLVD.
<b>Spiller City:</b>	SYRACUSE
<b>Spiller State:</b>	NY
<b>Spiller Zip:</b>	13204
<b>Spiller Country:</b>	001
<b>Contact Name:</b>	
<b>Contact Phone:</b>	
<b>Contact Ext:</b>	
<b>Latitude:</b>	42.828705840
<b>Longitude:</b>	-78.804693920

<a href="#">18</a>	13 of 22	NNW	0.01 / 56.95	608.83 / -10	ATLANTIC REFINING 1329 ABBOTT ROAD LACKAWANNA NY	LST
--------------------	----------	-----	--------------	--------------	--	-----

<b>Spill No:</b>	8603570	<b>REM Phase:</b>	0
<b>Site ID:</b>	155806	<b>UST Trust:</b>	True
<b>DER Facility ID:</b>	131914	<b>Spill Date:</b>	08/29/1986 03:00:00 PM
<b>CID:</b>		<b>Rcvd Date:</b>	08/29/1986 03:12:00 PM
<b>Program Type:</b>	ER	<b>CAC Date:</b>	08/29/1986 12:00:00 AM
<b>SWIS Code:</b>	1509	<b>Insp Date:</b>	
<b>Contribute Factor:</b>	Tank Test Failure	<b>Close Date:</b>	08/29/1986 12:00:00 AM
<b>Water Body:</b>		<b>Create Date:</b>	09/03/1986 12:00:00 AM
<b>Class:</b>		<b>Update Date:</b>	03/21/2002 12:00:00 AM
<b>Meets Std:</b>	True	<b>DEC Region:</b>	9
<b>Penalty:</b>	False	<b>Lead DEC:</b>	PRINGLE

Map Key	Number of Records	Direction	Distance (mi/ft)	Elev/Diff (ft)	Site	DB
---------	-------------------	-----------	------------------	----------------	------	----

County:	Erie			After Hours:	False	
Referred to:						
Reported by:		Responsible Party				
Source:		Gasoline Station or other PBS Facility				
Source File:		NYSDEC - Environmental Remediation Data Files - Spill Data				

**Caller Remark:**

"TANK FAILURE RATE -0.48"

**Dec Remark:**

"Prior to Sept, 2004 data translation this spill Lead\_DEC Field was MNP // : TELECON 08/29/86, TANK TO BE EMPTIED. // : LQR TELCON 09/08/86 LINE LEAK,REPLACING LINE. // : SEE SPILL #863203. "

**Material Information**

OP Unit ID:	900455	Med in Air:	False
OU:	01	Med GW:	True
Material ID:	476398	Med SW:	False
CAS No:		Med DW:	False
Material Family:	Petroleum	Med Sewer:	False
Quantity:	.00	Med Surf:	False
Units:	L	Med Subway:	False
Recovered:	.00	Med Utility:	False
Med Soil:	False	Oxygenate:	
Med Air:	False		
Material Code:	0009		
Material Name:	gasoline		

**Spiller Information**

Spiller Name:	
Spiller Company:	ATLANTIC REFINING
Spiller Address:	
Spiller City:	
Spiller State:	ZZ
Spiller Zip:	
Spiller Country:	001
Contact Name:	
Contact Phone:	
Contact Ext:	
Latitude:	42.828705840
Longitude:	-78.804693920

**Tank Test Information**

Spill Tank ID:	1530174	Source:	
Tank No:		Leak Rate:	.00
Tank Size:	0	Gross Fail:	
Material:	0009	Modified by:	Spills
EPA UST:		Last Modified:	2004-10-01 04:00:45.140000000
UST:		Test Method:	00
Cause:			
Alt Test Method:	Unknown		

18	14 of 22	NNW	0.01 / 56.95	608.83 / -10	SUNOCO GAS STATION 1329 ABBOTT RD LACKAWANNA NY	LST
----	----------	-----	--------------	--------------	---	-----

Spill No:	1203543	REM Phase:	0
Site ID:	466368	UST Trust:	False
DER Facility ID:	420704	Spill Date:	07/10/2012 12:00:00 PM
CID:		Rcvd Date:	07/12/2012 08:52:00 AM



Map Key	Number of Records	Direction	Distance (mi/ft)	Elev/Diff (ft)	Site	DB
<b>Program Type:</b>	ER			<b>CAC Date:</b>		
<b>SWIS Code:</b>	1502			<b>Insp Date:</b>		
<b>Contribute Factor:</b>	Tank Test Failure			<b>Close Date:</b>	08/29/2012 12:00:00 AM	
<b>Water Body:</b>				<b>Create Date:</b>	07/12/2012 08:54:00 AM	
<b>Class:</b>				<b>Update Date:</b>	08/30/2012 08:40:33 AM	
<b>Meets Std:</b>	False			<b>DEC Region:</b>	9	
<b>Penalty:</b>	False			<b>Lead DEC:</b>	TDJOHNSO	
<b>County:</b>	Erie			<b>After Hours:</b>	False	
<b>Referred to:</b>						
<b>Reported by:</b>	Other					
<b>Source:</b>	Gasoline Station or other PBS Facility					
<b>Source File:</b>	NYSDEC - Environmental Remediation Data Files - Spill Data					

**Caller Remark:**

"Tank Test Failure. Leak is in empty portion of tank."

**Dec Remark:**

"07/13/12 TDJ CONTACTED SUNOCO CORP. OFFICE AND WAS TOLD THE STATION IS BEGINING TANK TOP UPGRADE PROJECT. THEY WILL RETEST TWO TANKS SEPARATELY ON A MANIFOLD SYSTEM TO DETECT WHY FAILURE OCCURED. THEY FEEL NO LEAK HAS HAPPENED AND THAT IT IS IN A NON FILL AREA. WILL INFORM DEC AFTER RE-TEST. 08/29/12 TDJ RECEIVED CLOSURE REQUEST FROM SUNOCO WHICH INCLUDES THE TANK TEST RESULTS AND GROUNDWATER SAMPLING AROUND THE TANK FIELD. LOW LEVEL CONTAMINANTS WERE DETEDCTED BUT WERE TRACED BACK TO A HISTORIC SPILL . ALL TANKS TESTED AS PASS AND A REQUEST TO CLOSED SPILL WAS PRESENTED. LETTER WILL BE SENT THAT SPILL IS CLOSED BUT SITE REMAINS INACTIVE. NO FURTHER ACTION FILE CLOSED"

**Material Information**

<b>OP Unit ID:</b>	1216368	<b>Med in Air:</b>	False
<b>OU:</b>	01	<b>Med GW:</b>	False
<b>Material ID:</b>	2214549	<b>Med SW:</b>	False
<b>CAS No:</b>		<b>Med DW:</b>	False
<b>Material Family:</b>	Petroleum	<b>Med Sewer:</b>	False
<b>Quantity:</b>	.00	<b>Med Surf:</b>	False
<b>Units:</b>		<b>Med Subway:</b>	False
<b>Recovered:</b>		<b>Med Utility:</b>	False
<b>Med Soil:</b>	False	<b>Oxygenate:</b>	
<b>Med Air:</b>	False		
<b>Material Code:</b>	0009		
<b>Material Name:</b>	gasoline		

**Spiller Information**

<b>Spiller Name:</b>	ANNA SWEENEY
<b>Spiller Company:</b>	SUNOCO GAS STATION
<b>Spiller Address:</b>	1329 ABBOTT RD
<b>Spiller City:</b>	LACKAWANNA
<b>Spiller State:</b>	NY
<b>Spiller Zip:</b>	
<b>Spiller Country:</b>	999
<b>Contact Name:</b>	ANNA SWEENEY
<b>Contact Phone:</b>	6108333764
<b>Contact Ext:</b>	
<b>Latitude:</b>	42.828665811
<b>Longitude:</b>	-78.804555497

**Tank Test Information**

<b>Spill Tank ID:</b>	2493799	<b>Source:</b>	00
<b>Tank No:</b>	1	<b>Leak Rate:</b>	.00
<b>Tank Size:</b>	0	<b>Gross Fail:</b>	
<b>Material:</b>	0009	<b>Modified by:</b>	DJFARRAR
<b>EPA UST:</b>	True	<b>Last Modified:</b>	2013-07-12 16:20:39.310000000
<b>UST:</b>	True	<b>Test Method:</b>	10
<b>Cause:</b>	00		

Map Key	Number of Records	Direction	Distance (mi/ft)	Elev/Diff (ft)	Site	DB
---------	-------------------	-----------	------------------	----------------	------	----

Alt Test Method: AES System II

<a href="#">18</a>	15 of 22	NNW	0.01 / 56.95	608.83 / -10	ATLANTIC REFINING 1329 ABBOTT AND RIDGE ROA LACKAWANNA NY	LST
--------------------	----------	-----	--------------	--------------	---	-----

Spill No:	8603203	REM Phase:	0
Site ID:	328360	UST Trust:	True
DER Facility ID:	264270	Spill Date:	08/13/1986 03:00:00 PM
CID:		Rcvd Date:	08/13/1986 03:05:00 PM
Program Type:	ER	CAC Date:	04/11/1988 12:00:00 AM
SWIS Code:	1509	Insp Date:	04/11/1988 12:00:00 AM
Contribute Factor:	Tank Failure	Close Date:	04/11/1988 12:00:00 AM
Water Body:		Create Date:	08/18/1986 12:00:00 AM
Class:		Update Date:	03/21/2002 12:00:00 AM
Meets Std:	True	DEC Region:	9
Penalty:	False	Lead DEC:	PRINGLE
County:	Erie	After Hours:	False
Referred to:			
Reported by:	Citizen		
Source:	Gasoline Station or other PBS Facility		
Source File:	NYSDEC - Environmental Remediation Data Files - Spill Data		

Caller Remark:

"GASOLINE FUMES DURING DELIVERY;PRODUCT FOUND IN OBSERVATION WELLS"

Dec Remark:

"Prior to Sept, 2004 data translation this spill Lead\_DEC Field was MNP // : 7/8/87 & 8/3/87 MNP INSP. STRIPPER OPERATING, PROD. IN WELL O1; 9/4/87 MNP INSP. STRIPPER OPERATING, MW O2 OVERFLOWING W/WATER, MW-O1 HAS 1/2 PRODUCT, MW'S L1 & L2 O.K. // : 12/21/87 & 1/28/88 RECEIVED MW REPORT FROM POLL. ENT.;2/9/88 MNP TELECON W/PENNINGTON, SEE 2/19/88 LETTER. // : 9/25/87 MNP INSP. STRIPPER OPERATING, DROPLETS OF PRODUCT & GASOLINE ODOR IN MW-O1;10/5/88 MNP TELECON W/BIEL, TO FLUSH MW'S;10/28/87 MNP TELECON W/BIEL, MW'S FLUSHED, STRIPPER TO OPERATE FOR 2 WEEKS. // : SITE INSP. 8/14/86, VENTING OF TANKS CAUSING FUMES; ATLANTIC TO TEST TANKS. // : TELECON 8/20/86 W/PASCOLINI, HOLD ON TANK TESTS, PRODUCT REMOVED FROM WELLS; TELECON W/O'LEARY, RECOVERY TO START, TO SEND INVENTORY RECORDS. // : MNP SITE INSP. 5/7,21/87 & 6/5,10,16/87, RECOVERY SYSTEM USING AIR STRIPPER SETUP & OPERATIONAL;NEEDS INSP. // : REC. REPORT 05/15/87, OIL FOUND. // : SITE INSP. 8/26/86, GASOLINE PRODUCT IN OBSV. WELLS; TELECON 8/26/86 W/PASCOLINI RECOVERY SYSTEM TO BE SET UP, TANKS TO BE TESTED. // : SITE INSP. 9/5/86, 1 WELL DRY W/ GASOLINE ODOR PRESENT,OTHER WELL COVERED, NO RECOVERY STARTED YET; TELECON 9/10/86 W/DALY, ELMWOOD TANK. // : RNL SITE INSP. 03/09/87, MEETING WITH BIEL, WELL O-1 HAD OIL DROPLETS; MNP SITE INSP. 03/16/87, GASOLINE IN MW 01 AND 02. // : TELECON 9/10/86 W/DALY, ELMWOOD TANK TO SETUP RECOVERY SYSTEM; SITE INSP. 9/17/86 & 9/18/86, NO RECOVERY YET, 1/2 PRODUCT IN WELL. // : RNL SITE INSP. 03/09/87, MEETING WITH BIEL, WELL O-1 HAD OIL DROPLETS; MNP SITE INSP. 03/23/87, GASOLINE IN MW 01 & 02. // : MNP SITE INSP. 04/08/87, PUMPING UNDERWAY; MNP SITE INSP. 04/21/87, OIL IN WELLS 01 AND 02; LETTER 04/29/87, RECOVERY 05/08/87 - NG. // : TELECON 9/18/86 W/O'LEARY, WELL TO BE BE PUMPED OUT BY 9/19/86, REQUEST RECOVERY SYSTEM BY 9/26/86; TELECON 9/19/86 W/MALINOWSKI, SEE ABOVE. // : 11/2/87 RECEIVED 10/29/87 LETTER FROM POLL. ENT., AIR STRIPPER TO BE DISMANTLED;11/19/87 MNP INSP., SEE MW CHART, SITE TO BE MONITORED THRU SPRING '88. // : SITE INSP. 9/22/86, GASOLINE PRODUCT IN WELL;TELECON 9/22/86 W/DALY, ELMWOOD TANK TO PUMP WELL DRY;SITE INSP. 9/24/86, 1/2 PRODUCT IN WELLS. // : TELECON 9/24/86 W/MALINOWSKI,HE WILL CONTACT ELMWOOD TANK TO INSTALL RECOVERY WELL;TELECON 9/26/86 W/DALY, ELM. TANK PUMPING >3000GAL. WATER. // : RNL SITE INSP. 03/09/87, MEETING WITH BIEL, WELL O-1 HAD OIL DROPLETS. // : SITE INSP. 9/29/86, 1/2 PRODUCT IN WELL; TELECON 9/30/86, HE WILL CONTACT ELMWOOD TANK TO INSTALL RECOVERYWELL. // : SITE INSP. 09/29/86, 1/2 PRODUCT IN WELL; TELECON 09/30/86, ELMWOOD TANK TO INSTALL RECOVERY WELL; LETTER 09/24/86, REC. WELL 09/26/86 - NG. // : TELECON W/DEMME 2/9/87, PRODUCT IN WELL O-1,TOP 20' OF WELL L-1 NOT SCREENED;TO INSTALL NEW WELL; LETTER 2/26/87, REPLY 3/6/87;NEEDS INSP. // : SITE INSP. 12/15/86, 1/4 PRODUCT IN WELL;MALINOWSKI TO BE CONTACTED. // : SITE INSPECTION 11/03/86, PRODUCT FOUND IN WELL; SITE INSPECTIONS 11/10 AND 11/13/86, SHEENS FOUND; SITE INSPECTION 11/18/86, NO SHEEN FOUND. // : TELECONS 12/30/86, WELLS DRILLED, SKETCH & MONITORING REPORT TO BE SENT;SITE INSP. 1/8/87, PRODUCT FOUND IN WELL;LETTER TO BE SENT. // : SITE INSP. 2/6/87, 1/4 PRODUCT IN WELL O-1;TELECON W/DEMME 2/9/87, PRODUCT IN WELL O-1, TOP 20' OF WELL L-1 NOT SCREENED;TO INSTALL NEW WELL. // : 2/12/88 MNP INSP. COULD NOT LOCATE MW'S BECAUSE OF SNOW & ICE COVER;2/19/88 LETTER TO ATLANTIC, MW'S TO REMAIN UNTIL AT LEAST 5/30/88. // : 4/11/88 MNP CHECKED ALL 4 MW'S O.K., NO SHEEN, NO MORE RECOVERABLE PRODUCT EXPECTED, COMPLETE. // : 3/2/88 MNP INSP. CHECKED MW'S, MW-O1 BROWN DROPLETS OF PRODUCT, MW-O2 NO SHEEN O.K. "

Material Information

OP Unit ID:	900108	Med in Air:	False
OU:	01	Med GW:	True
Material ID:	476033	Med SW:	False
CAS No:		Med DW:	False

Map Key	Number of Records	Direction	Distance (mi/ft)	Elev/Diff (ft)	Site	DB
<hr/>						
<b>Material Family:</b>	Petroleum				<b>Med Sewer:</b>	False
<b>Quantity:</b>	20.00				<b>Med Surf:</b>	False
<b>Units:</b>	G				<b>Med Subway:</b>	False
<b>Recovered:</b>	20.00				<b>Med Utility:</b>	False
<b>Med Soil:</b>	False				<b>Oxygenate:</b>	
<b>Med Air:</b>	False					
<b>Material Code:</b>		0009				
<b>Material Name:</b>		gasoline				
<b><u>Spiller Information</u></b>						
<b>Spiller Name:</b>						
<b>Spiller Company:</b>		ATLANTIC REFINING				
<b>Spiller Address:</b>		550 SOLAR STREET				
<b>Spiller City:</b>		SYRACUSE				
<b>Spiller State:</b>		NY				
<b>Spiller Zip:</b>		13204				
<b>Spiller Country:</b>		001				
<b>Contact Name:</b>						
<b>Contact Phone:</b>						
<b>Contact Ext:</b>						
<b>Latitude:</b>		42.828665811				
<b>Longitude:</b>		-78.804555497				
<b><u>Tank Test Information</u></b>						
<b>Spill Tank ID:</b>	1530128				<b>Source:</b>	
<b>Tank No:</b>					<b>Leak Rate:</b>	.00
<b>Tank Size:</b>	0				<b>Gross Fail:</b>	
<b>Material:</b>	0009				<b>Modified by:</b>	Spills
<b>EPA UST:</b>					<b>Last Modified:</b>	2004-10-01 04:00:45.140000000
<b>UST:</b>					<b>Test Method:</b>	00
<b>Cause:</b>						
<b>Alt Test Method:</b>		Unknown				
<hr/>						
<a href="#"><u>18</u></a>	16 of 22	<b>NNW</b>	<b>0.01 / 56.95</b>	<b>608.83 / -10</b>	<b>SUNOCO SERVICE STATION 1329 ABBOT RD &amp; RIDGE ST LACKAWANNA NY 14218</b>	<b>FINDS/FRS</b>
<b>Registry ID:</b>		110008052114				
<b>FIPS Code:</b>		36029				
<b>HUC Code:</b>		04120103				
<b>Site Type Name:</b>		STATIONARY				
<b>Location Description:</b>						
<b>Supplemental Location:</b>						
<b>Create Date:</b>		01-MAR-00				
<b>Update Date:</b>		09-AUG-10				
<b>Interest Types:</b>		UNSPECIFIED UNIVERSE				
<b>SIC Codes:</b>						
<b>SIC Code Descriptions:</b>						
<b>NAICS Codes:</b>						
<b>NAICS Code Descriptions:</b>						
<b>Conveyor:</b>		FRS				
<b>Federal Facility Code:</b>						
<b>Federal Agency Name:</b>						
<b>Tribal Land Code:</b>						
<b>Tribal Land Name:</b>						
<b>Congressional Dist No:</b>		27				
<b>Census Block Code:</b>		360290125014002				
<b>EPA Region Code:</b>		02				
<b>County Name:</b>		ERIE				
<b>US/Mexico Border Ind:</b>						
<b>Latitude:</b>		42.828588				
<b>Longitude:</b>		-78.804578				
<b>Reference Point:</b>		PLANT ENTRANCE (GENERAL)				
<b>Coord Collection Method:</b>		ADDRESS MATCHING-HOUSE NUMBER				

Map Key	Number of Records	Direction	Distance (mi/ft)	Elev/Diff (ft)	Site	DB
Accuracy Value:		175				
Datum:		NAD83				
Source:						
Facility Detail Rprt URL:		https://ofmpub.epa.gov/frs_public2/fii_query_detail.disp_program_facility?p_registry_id=110008052114				
Data Source:		Facility Registry Service - Single File				
Program Acronyms:						
RCRAINFO:NYD986954790						

<u>18</u>	17 of 22	NNW	0.01 / 56.95	608.83 / -10	SUNOCO 1329 ABBOTT RD LACKAWANNA NY	NY SPILLS
-----------	----------	-----	--------------	--------------	---	-----------

<b>Spill No:</b>	1408206	<b>UST Trust:</b>	False
<b>Site ID:</b>	501758	<b>Spill Date:</b>	11/09/2014 01:26:00 PM
<b>DER Facility ID:</b>	456735	<b>Received Date:</b>	11/09/2014 01:26:00 PM
<b>CID:</b>		<b>CAC Date:</b>	
<b>Program Type:</b>	ER	<b>Insp Date:</b>	
<b>SWIS Code:</b>	1509	<b>Close Date:</b>	04/23/2015 12:00:00 AM
<b>Water Body:</b>		<b>Create Date:</b>	11/09/2014 01:27:00 PM
<b>Class:</b>		<b>Update Date:</b>	04/23/2015 01:35:06 PM
<b>Meets Std:</b>	False	<b>DEC Region:</b>	9
<b>Penalty:</b>	False	<b>Lead DEC:</b>	FXGALLEG
<b>REM Phase:</b>	0	<b>After Hours:</b>	True
<b>County:</b>	Erie		
<b>Contributing Factor:</b>	Unknown		
<b>Reported by:</b>	Other		
<b>Referred to:</b>			
<b>Source:</b>	Gasoline Station or other PBS Facility		
<b>Source File:</b>	NYSDEC - Environmental Remediation Data Files - Spill Data		

**Caller Remark:**

"unknown resources,unknown cause, looking for DEC response"

**DEC Remark:**

"11/9/14 FG SITE INSPECTION. LACKAWANNA FIRE DEPARTMENT ON SCENE. THEY REQUESTED THE DEPARTMENTS RESPONSE TO COMPLETE CLEANUP. THE DRIVER LEFT. APPARENTLY, THE DRIVER JUST FILLED UP WITH GAS AFTER JUST BUYING THE CAR AND THE FUEL TANK FAILED SPILLING GASOLINE TO THE PAVEMENT. THE FIRE DEPT SPREAD SPEEDI DRY AND REQUESTED THAT THE DEPT COMPLETE THE CLEANUP. THE SPEEDI DRY WAS PLACED IN BAGS FOR DISPOSAL IN THE REGULAR WASTE STREAM. 11/12/14 FG SPOKE TO ERIC POPKEN WITH GES. HE SAID THAT HE WENT TO THE SITE AND COLLECTED 1/3 OF A DRUM OF CLEANUP MATERIAL AFTER THE FIRE DEPT LEFT. HE SAID HE WILL PROVIDE THE DISPOSAL RECEIPT FOR THE DRUM. 4/10/15 FG SPOKE TO ERIC POPKEN WITH GES. HE SAID THAT ESG HASN'T DISPOSED OF THE CLEANUP MATERIAL YET. HE WILL LOOK INTO IT AND GET BACK TO ME WITHIN TWO WEEKS. 4/23/15 GES PROVIDED THE DISPOSAL RECEIPT FOR THE CLEANUP MATERIAL. This letter documents emergency response activities conducted by Groundwater and Environmental Services, Inc. (GES), on behalf of Sunoco, at the above referenced property. According to station personnel, on November 9, 2014 a customer's fuel tank was leaking gasoline. Station personnel contacted the fire department. Based on the size of the vehicle, it is estimated that no more than 20 gallons of gasoline was released to the asphalt and concrete parking lot. Fire department personnel had performed the initial response with the application of speedy-dry, which was initially collected by NYSDEC. The remaining speedy-dry and sorbent material was subsequently cleaned up by GES on November 9 and stored on-site in one 55-gallon drum. It did not appear that the spilled gasoline reached any catch basins, nor did the gasoline leave the property. Photoionization detector (PID) readings above 0.0 parts-permillion by volume (ppmv) were not detected in the on-site catch based located along the western side of the site nearest to the spill. GES coordinated the disposal of the drums with Ensol, Inc. of Niagara Falls, New York. The drums were picked up from the site on December 12, 2014 and transported by The Environmental Service Group of Tonawanda, New York to Industrial Oil Tank Service Corp. (IOT) of Oriskany, New York for recycling. A copy of the waste manifest is attached to this letter. Based on the response activities conducted, GES, on behalf of Sunoco, is requesting that Spill #1408206 be closed. NO FURTHER WORK IS REQUIRED. THE SITE IS CLOSED. ELECTRONIC FILE ONLY."

**Material Information**

<b>OP Unit ID:</b>	1251146	<b>Med Ind Air:</b>	False
<b>OU:</b>	01	<b>Med GW:</b>	False
<b>Material ID:</b>	2253011	<b>Med SW:</b>	False
<b>CAS No:</b>		<b>Med DW:</b>	False
<b>Material Family:</b>	Petroleum	<b>Med Sewer:</b>	False
<b>Quantity:</b>	20.00	<b>Med Surf:</b>	False

Map Key	Number of Records	Direction	Distance (mi/ft)	Elev/Diff (ft)	Site	DB
<b>Units:</b>	G				<b>Med Subway:</b>	False
<b>Recovered:</b>					<b>Med Utility:</b>	False
<b>Med Soil:</b>	True				<b>Oxygenate:</b>	
<b>Med Air:</b>	False					
<b>Material Code:</b>		0009				
<b>Material Name:</b>		gasoline				
<b><u>Spiller Information</u></b>						
<b>Spiller Name:</b>		GABE TANYI				
<b>Spiller Company:</b>		SUNOCO				
<b>Spiller Address:</b>		1329 ABBOTT RD				
<b>Spiller City:</b>		LACKAWANNA				
<b>Spiller State:</b>		NY				
<b>Spiller Zip:</b>						
<b>Spiller Country:</b>		999				
<b>Contact Name:</b>		GABE TANYI				
<b>Contact Phone:</b>		(716) 823-0211				
<b>Contact Ext:</b>						
<b>Latitude:</b>						
<b>Longitude:</b>						
<b>18</b>	<b>18 of 22</b>	<b>NNW</b>	<b>0.01 / 56.95</b>	<b>608.83 / -10</b>	<b>SUNOCO GAS STATION 1329 ABBOTT RD LACKAWANNA NY</b>	<b>NY SPILLS</b>
<b>Spill No:</b>	1707794				<b>UST Trust:</b>	False
<b>Site ID:</b>	564169				<b>Spill Date:</b>	11/14/2017 04:26:00 PM
<b>DER Facility ID:</b>	456735				<b>Received Date:</b>	11/14/2017 04:25:00 PM
<b>CID:</b>					<b>CAC Date:</b>	
<b>Program Type:</b>	ER				<b>Insp Date:</b>	
<b>SWIS Code:</b>	1509				<b>Close Date:</b>	12/22/2017 12:00:00 AM
<b>Water Body:</b>					<b>Create Date:</b>	11/14/2017 04:28:00 PM
<b>Class:</b>	C4				<b>Update Date:</b>	03/19/2018 01:29:33 PM
<b>Meets Std:</b>	False				<b>DEC Region:</b>	9
<b>Penalty:</b>	False				<b>Lead DEC:</b>	TDJOHNSO
<b>REM Phase:</b>	0				<b>After Hours:</b>	False
<b>County:</b>		Erie				
<b>Contributing Factor:</b>		Equipment Failure				
<b>Reported by:</b>		Other				
<b>Referred to:</b>						
<b>Source:</b>		Gasoline Station or other PBS Facility				
<b>Source File:</b>		NYSDEC - Environmental Remediation Data Files - Spill Data				
<b>Caller Remark:</b>						
"Soil samples done on historical spill shows elevated levels."						
<b>DEC Remark:</b>						
"11/15/17 TDJ SPOKE WITH ERIC WHO WILL BE SUBMITTING PHASE II FOR SITE. 12/22/17 GES submitted the Phase II for the site. The groundwater and soil results slightly exceed gw standards and soil guidance levels. No further work is required. The site is inactive."						
<b><u>Material Information</u></b>						
<b>OP Unit ID:</b>	1312116				<b>Med Ind Air:</b>	False
<b>OU:</b>	01				<b>Med GW:</b>	False
<b>Material ID:</b>	2319331				<b>Med SW:</b>	False
<b>CAS No:</b>					<b>Med DW:</b>	False
<b>Material Family:</b>	Petroleum				<b>Med Sewer:</b>	False
<b>Quantity:</b>					<b>Med Surf:</b>	False
<b>Units:</b>					<b>Med Subway:</b>	False
<b>Recovered:</b>					<b>Med Utility:</b>	False
<b>Med Soil:</b>	True				<b>Oxygenate:</b>	
<b>Med Air:</b>	False					

Map Key	Number of Records	Direction	Distance (mi/ft)	Elev/Diff (ft)	Site	DB
Material Code:		0066A				
Material Name:		unknown petroleum				
<u>Spiller Information</u>						
Spiller Name:		ERIC POPKEN				
Spiller Company:		SUNOCO GAS STATION				
Spiller Address:		1329 ABBOTT RD				
Spiller City:		LACKAWANNA				
Spiller State:		NY				
Spiller Zip:		999				
Spiller Country:		999				
Contact Name:		ERIC POPKEN				
Contact Phone:		(716) 981-1964				
Contact Ext:						
Latitude:						
Longitude:						

<a href="#">18</a>	19 of 22	NNW	0.01 / 56.95	608.83 / -10	SUNOCO SERVICE STATION/ CO-OP #7222 1329 ABBOT RD & RIDGE ST LACKAWANNA NY 14218	GEN MANIFEST
<b>RCRA ID:</b>		NYD986954790			<b>Mailing State:</b>	NY
<b>District Name:</b>		SUNOCO SERVICE STATION/ CO-OP #7222			<b>Mailing ZIP:</b>	14218
<b>Contact Name:</b>		SUNOCO SERVICE STATION/ CO-OP #7222			<b>Mailing ZIP Ext:</b>	
<b>Business Phone No:</b>		7245683623			<b>Mailing Country:</b>	USA
<b>Mailing Street 1:</b>		1329 ABBOT RD & RIDGE ST			<b>Location ZIP Ext:</b>	
<b>Mailing Street 2:</b>					<b>Location Country:</b>	USA
<b>Mailing City:</b>		LACKAWANNA			<b>Location County:</b>	ERIE

#### **Manifest Information**

##### **Waste Code(s):**

D001: IGNITABLE WASTE (Waste Code Description from EPA Hazardous Waste Identification)  
D018: BENZENE (Waste Code Description from EPA Hazardous Waste Identification)

##### **Waste Amounts By Year:**

2009: 240 Pounds

<a href="#">18</a>	20 of 22	NNW	0.01 / 56.95	608.83 / -10	7-11 #40250 1329 ABBOTT RD LACKAWANNA NY 14218	NY SPILLS
<b>Spill No:</b>		2006483			<b>UST Trust:</b>	False
<b>Site ID:</b>		612322			<b>Spill Date:</b>	10/15/2020 05:25:00 PM
<b>DER Facility ID:</b>		560413			<b>Received Date:</b>	10/15/2020 05:44:00 PM
<b>CID:</b>					<b>CAC Date:</b>	
<b>Program Type:</b>		ER			<b>Insp Date:</b>	
<b>SWIS Code:</b>		1509			<b>Close Date:</b>	01/06/2021 12:00:00 AM
<b>Water Body:</b>					<b>Create Date:</b>	10/15/2020 05:46:00 PM
<b>Class:</b>		D4			<b>Update Date:</b>	01/06/2021 01:19:19 PM
<b>Meets Std:</b>		False			<b>DEC Region:</b>	9
<b>Penalty:</b>		False			<b>Lead DEC:</b>	PTDIEZ
<b>REM Phase:</b>		0			<b>After Hours:</b>	False
<b>County:</b>		Erie				
<b>Contributing Factor:</b>		Equipment Failure				
<b>Reported by:</b>		Other				
<b>Referred to:</b>						
<b>Source:</b>		Gasoline Station or other PBS Facility				
<b>Source File:</b>		NYSDEC - Environmental Remediation Data Files - Spill Data				

Map Key	Number of Records	Direction	Distance (mi/ft)	Elev/Diff (ft)	Site	DB
---------	-------------------	-----------	------------------	----------------	------	----

**Caller Remark:**

"spill bucket failure"

**DEC Remark:**

"10/16/2020: PTD SENT EQUIPMENT FAILURE LETTER TO MARK BECKER REQUESTING REPAIR/REPLACEMENT SCHEDULE BY 11/16/20. 1/4/2021: Received Spill Bucket replacement report dated 12/21/20 stating no contamination was found at the time of replacement. The date of replacement was 11/2/20. Awaiting CB retesting records. PTD 1/6/2021: Received passing hydrostatic catch basin test report dated 11/2/20. Spill Closed. PTD"

**Material Information**

<b>OP Unit ID:</b>	1359463	<b>Med Ind Air:</b>	False
<b>OU:</b>	01	<b>Med GW:</b>	False
<b>Material ID:</b>	2371023	<b>Med SW:</b>	False
<b>CAS No:</b>		<b>Med DW:</b>	False
<b>Material Family:</b>	Petroleum	<b>Med Sewer:</b>	False
<b>Quantity:</b>		<b>Med Surf:</b>	False
<b>Units:</b>		<b>Med Subway:</b>	False
<b>Recovered:</b>		<b>Med Utility:</b>	False
<b>Med Soil:</b>	False	<b>Oxygenate:</b>	
<b>Med Air:</b>	False		
<b>Material Code:</b>	0009		
<b>Material Name:</b>	gasoline		

**Spiller Information**

<b>Spiller Name:</b>	MARK BECKER
<b>Spiller Company:</b>	7-11
<b>Spiller Address:</b>	1329 ABBOT RD
<b>Spiller City:</b>	LACKAWANNA
<b>Spiller State:</b>	NY
<b>Spiller Zip:</b>	
<b>Spiller Country:</b>	999
<b>Contact Name:</b>	MARK BECKER
<b>Contact Phone:</b>	(716) 830-9807
<b>Contact Ext:</b>	
<b>Latitude:</b>	
<b>Longitude:</b>	

<a href="#">18</a>	21 of 22	NNW	0.01 / 56.95	608.83 / -10	7-11 1329 ABBOT RD LACKAWANNA NY	NY SPILLS
--------------------	----------	-----	--------------	--------------	--	-----------

<b>Spill No:</b>	2009558	<b>UST Trust:</b>	False
<b>Site ID:</b>	616559	<b>Spill Date:</b>	02/22/2021 06:00:00 PM
<b>DER Facility ID:</b>	564398	<b>Received Date:</b>	02/23/2021 04:14:00 PM
<b>CID:</b>		<b>CAC Date:</b>	
<b>Program Type:</b>	ER	<b>Insp Date:</b>	
<b>SWIS Code:</b>	1509	<b>Close Date:</b>	03/01/2021 12:00:00 AM
<b>Water Body:</b>		<b>Create Date:</b>	02/23/2021 04:16:00 PM
<b>Class:</b>	C4	<b>Update Date:</b>	03/05/2021 08:59:26 AM
<b>Meets Std:</b>	False	<b>DEC Region:</b>	9
<b>Penalty:</b>	False	<b>Lead DEC:</b>	TDJOHNSO
<b>REM Phase:</b>	0	<b>After Hours:</b>	False
<b>County:</b>	Erie		
<b>Contributing Factor:</b>	Unknown		
<b>Reported by:</b>	Other		
<b>Referred to:</b>			
<b>Source:</b>	Commercial/Industrial		
<b>Source File:</b>	NYSDEC - Environmental Remediation Data Files - Spill Data		

**Caller Remark:**



Map Key	Number of Records	Direction	Distance (mi/ft)	Elev/Diff (ft)	Site	DB
---------	-------------------	-----------	------------------	----------------	------	----

"tank 1 pressure alarm, no spill"

**DEC Remark:**

"3/1/21 CA Norris submitted the tank tightness test that passed. The tank was returned to service. The site is closed."

**Material Information**

<b>OP Unit ID:</b>	1363681	<b>Med Ind Air:</b>	False
<b>OU:</b>	01	<b>Med GW:</b>	False
<b>Material ID:</b>	2376028	<b>Med SW:</b>	False
<b>CAS No:</b>		<b>Med DW:</b>	False
<b>Material Family:</b>	Petroleum	<b>Med Sewer:</b>	False
<b>Quantity:</b>		<b>Med Surf:</b>	False
<b>Units:</b>		<b>Med Subway:</b>	False
<b>Recovered:</b>		<b>Med Utility:</b>	False
<b>Med Soil:</b>	False	<b>Oxygenate:</b>	
<b>Med Air:</b>	False		
<b>Material Code:</b>	0009		
<b>Material Name:</b>	gasoline		

**Spiller Information**

<b>Spiller Name:</b>	
<b>Spiller Company:</b>	7-11
<b>Spiller Address:</b>	
<b>Spiller City:</b>	
<b>Spiller State:</b>	NY
<b>Spiller Zip:</b>	
<b>Spiller Country:</b>	999
<b>Contact Name:</b>	LISA BENHAYON
<b>Contact Phone:</b>	(856) 362-3152
<b>Contact Ext:</b>	
<b>Latitude:</b>	
<b>Longitude:</b>	

<a href="#">18</a>	22 of 22	NNW	0.01 / 56.95	608.83 / -10	COMMERCIAL 7/11 FORMER SUNOCO 1329 ABBOTT ROAD LACKAWANNA NY	NY SPILLS
--------------------	----------	-----	--------------	--------------	---	-----------

<b>Spill No:</b>	2201686	<b>UST Trust:</b>	False
<b>Site ID:</b>	636744	<b>Spill Date:</b>	05/24/2022 02:30:00 PM
<b>DER Facility ID:</b>	131914	<b>Received Date:</b>	05/24/2022 02:47:00 PM
<b>CID:</b>		<b>CAC Date:</b>	
<b>Program Type:</b>	ER	<b>Insp Date:</b>	
<b>SWIS Code:</b>	1509	<b>Close Date:</b>	08/22/2022 12:00:00 AM
<b>Water Body:</b>		<b>Create Date:</b>	05/24/2022 02:49:00 PM
<b>Class:</b>		<b>Update Date:</b>	08/22/2022 11:26:04 AM
<b>Meets Std:</b>	False	<b>DEC Region:</b>	9
<b>Penalty:</b>	False	<b>Lead DEC:</b>	FXGALLEG
<b>REM Phase:</b>	0	<b>After Hours:</b>	False
<b>County:</b>	Erie		
<b>Contributing Factor:</b>	Unknown		
<b>Reported by:</b>	Other		
<b>Referred to:</b>			
<b>Source:</b>	Gasoline Station or other PBS Facility		
<b>Source File:</b>	NYSDEC - Environmental Remediation Data Files - Spill Data		

**Caller Remark:**

"cleanup pending."

**DEC Remark:**

Map Key	Number of Records	Direction	Distance (mi/ft)	Elev/Diff (ft)	Site	DB
---------	-------------------	-----------	------------------	----------------	------	----

"5/24/22 FG spoke to Christine Curtis with Matrix. Petroleum contaminated soil was encountered while upgrading the tank tops. AECOM is the consultant for 7/11. When Sunoco owned the station, they remediated the property to the extent possible. However, additional impacted soil was now discovered. Matrix/7/11 will excavate the soil, dispose of it, collect excavation samples and provide a closure report. 8/16/22 AECOM provided the UST closure report. The following is the conclusion of the report: Summary and Findings Based on the UST system remediation activities conducted, and subject to the Service Constraints contained in Attachment I, AECOM presents the following summary and findings regarding the UST system removal activities. • Removal of the former UST system was conducted at the site, which included two 12,000-gallon fiberglass single-wall regular gasoline USTs (UST #1 and #2), one 12,000-gallon fiberglass single-wall premium gasoline UST (UST #3), one 10,000 fiberglass double-wall diesel fuel UST (UST #4), dispensers, dispenser sumps, and associated product piping and vent lines. • Soil screening samples were collected from the gasoline and diesel fuel UST excavation areas and beneath the dispenser sumps product piping. PID readings ranged from 0.5 ppm to 638 ppm from the gasoline UST excavation area, 0.7 ppm to 1.8 ppm from the diesel fuel UST excavation area, and BDL from beneath the former dispenser sumps and associated piping. • AECOM collected fifteen soil samples from the gasoline UST excavation area, two soil samples from the diesel fuel excavation area, and eleven soil samples from beneath the dispenser sumps and product lines for VOCs analysis using USEPA Method 8260D via NYSDEC CP-51. In addition, five soil samples were analyzed for SVOCs using USEPA Method 8270E. With exception benzene concentrations in soil samples Tank-11, Tank-12, Tank-14, and Tank-15 collected from the gasoline UST excavation area, analytical results showed VOCs were below applicable NYSDEC CP-51 standards in the twenty-eight soil samples collected. In addition, analytical results showed SVOCs were below applicable NYSDEC CP-51 standards in the 5 soil samples collected. • 302 gallons of gasoline/diesel fuel sludge and residual gasoline/cleaning fluid and one 55-gallon drum of residual diesel fuel/cleaning fluid was removed from the USTs and transported off-site as non-hazardous waste by Sun Environmental to American Recyclers of Tonawanda, New York UST #1, UST #2, UST #3, and UST #4 were removed, decommissioned, cleaned, and disposed of. UST #1 was filled in place and closed. All were completed in compliance with the NYSDEC Standards, Petroleum Bulk Storage, 6 NYCRR Part 613. • CA Norris personnel were on-site to load soil from the new UST excavation area on trucks for transportation and disposal off-site. 1,366.99 tons of excavated soil was transported to (WM) of New York at Chaffee Landfill in Chaffee, New York for disposal. • 45,894 gallons of groundwater was removed from the UST excavation area, stored in one 21,000-gallon frac tank, and removed and disposed of off-site to American Recycling Company in Tonawanda, New York. • Due to high PID readings collected along the north wall of the UST excavation area, AECOM notified Sunoco of the readings, who then reported the observation to NYSDEC, and Spill Number was 2201686 was assigned. • Based on laboratory analytical results of soil samples collected from the former UST area, AECOM, on behalf of 7-Eleven, recommends conducting a soil boring investigation in the area north of the new USTs to further delineate the area of potential petroleum impacts. 8/19/22 Matrix provided their response: Matrix does not have any additional documentation or reports to submit on the UST closure. Regarding the recommendation in the report for additional delineation north of the new USTs, Sunoco has concerns about drilling due to buried gas and electric lines that run right through that area. They were not able to overexcavate soils to the north and east of the tank field under the old spill for that reason and it looks like this is the same situation. I will try to dig up a figure/historical report that shows this. FG requested the location of MW1 on a map and notified AECOM that the Department will not require and further work and will make the site inactive once the well is identified. Heidi.glow@aecom.com Luis.ferreira@aecom.com AECOM provided a map including the location of MW1. MW1 was removed when the usts and contamination were removed. 8/22/22 No further work is required. The site is inactive. Please send the hardcopy to: 7-Eleven Inc. Attention :Samuel Kramer PO BOX 711 (LOC 0148) Dallas, TX 75221"

#### Material Information

OP Unit ID:	1383813	Med Ind Air:	False
OU:	01	Med GW:	False
Material ID:	2398240	Med SW:	False
CAS No:		Med DW:	False
Material Family:	Petroleum	Med Sewer:	False
Quantity:		Med Surf:	False
Units:		Med Subway:	False
Recovered:		Med Utility:	False
Med Soil:	True	Oxygenate:	
Med Air:	False		
Material Code:	0009		
Material Name:	gasoline		

#### Spiller Information

Spiller Name:	CHRISTINE CURTIS
Spiller Company:	SUNOCO
Spiller Address:	1329 ABBOTT ROAD
Spiller City:	LAKAWANA
Spiller State:	NY
Spiller Zip:	
Spiller Country:	999
Contact Name:	CHRISTINE CURTIS
Contact Phone:	(908) 399-3651
Contact Ext:	
Latitude:	
Longitude:	

19	1 of 1	NW	0.01 / 58.47	618.52 / 0	KM POOL SUPPLIES 1437 ABBOTT RD	AST
----	--------	----	--------------	------------	------------------------------------	-----

Map Key	Number of Records	Direction	Distance (mi/ft)	Elev/Diff (ft)	Site	DB
---------	-------------------	-----------	------------------	----------------	------	----

LACKAWANNA NY 14218

Site ID:	339738	Expiry:	N/A
Site Status:	Unregulated/Closed	County:	Erie
Program No:	9-000221	UTM X:	189083.24437
Program Type Code:	CBS	UTM Y:	4748458.87562
Program Type Desc:	Chemical Bulk Storage		
Site Type:	Chemical Distributor		

Tank Information

Prog No:	9-000221	UDC Ind:	1
Tank ID:	187577	Red Tag Start Date:	
Tank No:	2	Red Tag End Date:	
Tank Status:	4	Tank Last Test:	
Tank Status Desc:	Closed - In Place	Tank Next Test Due:	
Tank Type:	07	Test Method:	NN
Tank Type Desc:	Plastic	Line Last Test Due:	
Install Date:	05/01/1985	Next Line Test Due:	
Close Date:		Line Test Method:	
Tk Out of Serv Dt:		Class A Operator:	
Capacity (Gal):	200	Class B Operator:	
Registered:	True	Modified by:	MJGRIFFI
Tank Model:		Last Modified:	05/09/2022
Pipe Model:			
Tank Location:	1		
Tank Location Desc:	Aboveground-contact w/ soil		
Category:	1		
Category Desc:	Category 1 means a tank which was installed before December 27, 1986		
Subpart:			
Subpart Desc:			
Tank Owner Name:			
Tank Owner Address:			

Tank Information

Prog No:	9-000221	UDC Ind:	1
Tank ID:	187576	Red Tag Start Date:	
Tank No:	1	Red Tag End Date:	
Tank Status:	4	Tank Last Test:	
Tank Status Desc:	Closed - In Place	Tank Next Test Due:	
Tank Type:	07	Test Method:	NN
Tank Type Desc:	Plastic	Line Last Test Due:	
Install Date:	04/01/1988	Next Line Test Due:	
Close Date:		Line Test Method:	
Tk Out of Serv Dt:		Class A Operator:	
Capacity (Gal):	600	Class B Operator:	
Registered:	True	Modified by:	MJGRIFFI
Tank Model:		Last Modified:	05/09/2022
Pipe Model:			
Tank Location:	1		
Tank Location Desc:	Aboveground-contact w/ soil		
Category:	2		
Category Desc:	Category 2 means a tank which was installed from December 27, 1986 through October 11, 2015		
Subpart:			
Subpart Desc:			
Tank Owner Name:			
Tank Owner Address:			

<a href="#">20</a>	1 of 1	SSE	0.01 / 63.00	609.38 / -9	Lackawanna Fire Dept 1630 Abbott Rd Lackawanna NY	PFAS
--------------------	--------	-----	--------------	-------------	---	------

Facility ID:	FDP0823	County:	Erie
Survey Complete:	YES		

Map Key	Number of Records	Direction	Distance (mi/ft)	Elev/Diff (ft)	Site	DB
<b>Survey:</b>						
Q. 6:		NO				
Q. 7:		YES				
Q. 8:		YES				
Q. 9:		NO				
Q. 10:		NO				
Q. 11:		YES				
Q. 12:						
Q. 13:						
<b>Reference:</b>		<p>If a respondent indicated that the facility used/stored/disposed PFOA/PFOS substances, it does not necessarily mean that there is an environmental/public health concern associated with that facility. Also, if a respondent indicated that they currently/formerly used, stored, disposed of, or released Class B firefighting foam it does not necessarily mean that the foam contains/contained PFOA/PFOS since many Class B foams do not contain these substances. DEC is in the process of reviewing/evaluating the returned surveys to determine if additional follow-up or study is needed.</p> <p>Return rate: 91 surveys were sent to facilities; 90 were returned completed as of June 1, 2017.</p> <p>Questions 1 &amp; 2 relate to name and address; questions 3-5 relate to facility ownership.</p> <p>Q. 6: Is any Class B fire suppression foam currently stored and/or used at the facility?</p> <p>Q. 7: Has any Class B fire suppression foam ever been stored and/or used at the facility?</p> <p>Q. 8: Has Class B fire suppression foam ever been used for training purposes at the facility?</p> <p>Q. 9: Has Class B fire suppression foam ever been used for firefighting or other emergency response purposes at the facility?</p> <p>Q. 10: Has the facility ever experienced a spill or leak of Class B fire suppression foam?</p> <p>Q. 11: Has your facility ever been responsible for the use of Class B fire suppression foam at a location other than the facility (i.e. offsite training, emergency response, or spill)?</p>				

<a href="#">21</a>	1 of 1	NNW	0.01 / 63.10	599.56 / -19	<b>ABBOTT ROAD PLAZA</b> <b>1245 ABBOTT RD</b> <b>LACKAWANNA NY 14218</b>	UST
--------------------	--------	-----	-----------------	-----------------	---	-----

<b>Site ID:</b>	351093	<b>Expiry:</b>	N/A
<b>Site Status:</b>	Unregulated/Closed	<b>County:</b>	Erie
<b>Program No:</b>	9-600859	<b>UTM X:</b>	188970.75378
<b>Program Type Code:</b>	PBS	<b>UTM Y:</b>	4749041.19632
<b>Program Type Desc:</b>	Petroleum Bulk Storage Program		
<b>Site Type:</b>	Other Wholesale/Retail Sales		

#### Tank Information

<b>Prog No:</b>	9-600859	<b>UDC Ind:</b>	1
<b>Tank ID:</b>	207662	<b>Red Tag Start Date:</b>	
<b>Tank No:</b>	1	<b>Red Tag End Date:</b>	
<b>Tank Status:</b>	4	<b>Tank Last Test:</b>	
<b>Tank Status Desc:</b>	Closed - In Place	<b>Tank Next Test Due:</b>	
<b>Tank Type:</b>	01	<b>Test Method:</b>	NN
<b>Tank Type Desc:</b>	Steel/Carbon Steel/Iron	<b>Date Tested:</b>	
<b>Install Date:</b>		<b>Next Test:</b>	
<b>Close Date:</b>	08/08/2005	<b>Line Last Test Due:</b>	
<b>Tk Out of Serv Dt:</b>		<b>Next Line Test Due:</b>	
<b>Capacity (Gal):</b>	5000	<b>Line Test Method:</b>	
<b>Registered:</b>	True	<b>Modified by:</b>	MJGRIFFI
<b>Tank Model:</b>		<b>Last Modified:</b>	05/09/2022
<b>Pipe Model:</b>			
<b>Tank Location:</b>	5		
<b>Tank Location Desc:</b>	Underground		
<b>Category:</b>	1		
<b>Category Desc:</b>	Category 1 means a tank which was installed before December 27, 1986		
<b>Subpart:</b>			
<b>Subpart Desc:</b>			
<b>Class A Operator:</b>			
<b>Class B Operator:</b>			
<b>Tank Owner Name:</b>			
<b>Tank Owner Address:</b>			

#### Material Information

Map Key	Number of Records	Direction	Distance (mi/ft)	Elev/Diff (ft)	Site	DB
---------	-------------------	-----------	------------------	----------------	------	----

Material Name: #2 fuel oil (on-site consumption)  
 Percent: 100.00

#### Tank Information

Prog No:	9-600859	UDC Ind:	1
Tank ID:	207663	Red Tag Start Date:	
Tank No:	2	Red Tag End Date:	
Tank Status:	3	Tank Last Test:	
Tank Status Desc:	Closed - Removed	Tank Next Test Due:	
Tank Type:	01	Test Method:	NN
Tank Type Desc:	Steel/Carbon Steel/Iron	Date Tested:	
Install Date:		Next Test:	
Close Date:	08/08/2005	Line Last Test Due:	
Tk Out of Serv Dt:		Next Line Test Due:	
Capacity (Gal):	1000	Line Test Method:	
Registered:	True	Modified by:	MJGRIFFI
Tank Model:		Last Modified:	05/09/2022
Pipe Model:			
Tank Location:	5		
Tank Location Desc:	Underground		
Category:	1		
Category Desc:	Category 1 means a tank which was installed before December 27, 1986		
Subpart:			
Subpart Desc:			
Class A Operator:			
Class B Operator:			
Tank Owner Name:			
Tank Owner Address:			

#### Material Information

Material Name: #2 fuel oil (on-site consumption)  
 Percent: 100.00

<a href="#">22</a>	1 of 1	NNW	0.01 / 67.38	607.76 / -11	SYSTEM TECHNOLOGY 1159 ABBOTT ROAD BUFFALO NY	NY SPILLS
--------------------	--------	-----	--------------	--------------	---	-----------

Spill No:	0204841	UST Trust:	False
Site ID:	137010	Spill Date:	08/07/2002 07:30:00 AM
DER Facility ID:	117211	Received Date:	08/07/2002 09:11:00 AM
CID:	204	CAC Date:	
Program Type:	ER	Insp Date:	08/07/2002 12:00:00 AM
SWIS Code:	1502	Close Date:	09/18/2002 12:00:00 AM
Water Body:		Create Date:	08/07/2002 12:00:00 AM
Class:	C3	Update Date:	09/18/2002 12:00:00 AM
Meets Std:	True	DEC Region:	9
Penalty:	False	Lead DEC:	BFGGRABER
REM Phase:	0	After Hours:	False
County:	Erie		
Contributing Factor:	Equipment Failure		
Reported by:	Responsible Party		
Referred to:			
Source:	Commercial Vehicle		
Source File:	NYSDEC - Environmental Remediation Data Files - Spill Data		

#### Caller Remark:

"SOME PRODUCT IN CATCH BASIN - HYDRIC LINE ON TRUCK BROKE"

#### DEC Remark:

"Prior to Sept, 2004 data translation this spill Lead\_DEC Field was BG 08/07/02: BG ON SITE @ 1020 - NO MODERN PERSONEL ON SITE. A PILE OF SPEEDY-DRY WAS IN BT PARKING LOT AND OIL STILL IN CATCH BASIN. BG T/C TONY OLIVER (MODERN) AND WAS TOLD VAC TRUCK

Map Key	Number of Records	Direction	Distance (mi/ft)	Elev/Diff (ft)	Site	DB
---------	-------------------	-----------	------------------	----------------	------	----

WAS ON THE WAY AND A SUPERVISOR SHOULD BE BACK THERE SOON. BG LOOKED AT OTHER CB'S AND DIDN'T FIND THAT OIL LEFT THE (1) CB. - PK LOT HAD ALREADY BEEN CLEANED W/SPEEDY-DRY. NELSON MILLER (SUPER.-MODERN), VAC TRUCK AND 2 WORKERS ARRIVED @ 1115 AND CLEANED SPEEDY-DRY AND OIL IN D.I. AND WILL DISPOSE @ GREEN ENVIRONMENTAL. 08/08/02: BFG T/C TODD DAVIDSON AND TOLD HIM THAT DISPOSAL RECEIPTS WILL BE REQUIRED. 09/18/02: REC'D DISPOSAL RECEIPTS. \*\*\*\*\* NO FURTHER ACTION REQUIRED - SPILL CLOSED \*\*\*\*\* "

#### Material Information

<b>OP Unit ID:</b>	857495	<b>Med Ind Air:</b>	False
<b>OU:</b>	01	<b>Med GW:</b>	False
<b>Material ID:</b>	519063	<b>Med SW:</b>	False
<b>CAS No:</b>		<b>Med DW:</b>	False
<b>Material Family:</b>	Petroleum	<b>Med Sewer:</b>	False
<b>Quantity:</b>	20.00	<b>Med Surf:</b>	False
<b>Units:</b>	G	<b>Med Subway:</b>	False
<b>Recovered:</b>	.00	<b>Med Utility:</b>	False
<b>Med Soil:</b>	True	<b>Oxygenate:</b>	
<b>Med Air:</b>	False		
<b>Material Code:</b>	0010		
<b>Material Name:</b>	hydraulic oil		

#### Spiller Information

<b>Spiller Name:</b>	CALLER
<b>Spiller Company:</b>	MODERN DISPOSAL
<b>Spiller Address:</b>	4746 MODEL CITY RD
<b>Spiller City:</b>	MODEL CITY
<b>Spiller State:</b>	NY
<b>Spiller Zip:</b>	
<b>Spiller Country:</b>	001
<b>Contact Name:</b>	TONY OLIVER
<b>Contact Phone:</b>	(716) 754-8226
<b>Contact Ext:</b>	
<b>Latitude:</b>	42.833169760
<b>Longitude:</b>	-78.806105850

<b>23</b>	<b>1 of 1</b>	<b>NNW</b>	<b>0.02 / 94.19</b>	<b>599.21 / -20</b>	<b>SOUTHLAND 1177 ABBOTT 1177 ABBOTT ROAD BUFFALO NY</b>	<b>NY SPILLS</b>
-----------	---------------	------------	---------------------	---------------------	--	------------------

<b>Spill No:</b>	9301220	<b>UST Trust:</b>	False
<b>Site ID:</b>	64077	<b>Spill Date:</b>	03/01/1993 12:00:00 PM
<b>DER Facility ID:</b>	61806	<b>Received Date:</b>	03/29/1993 08:00:00 AM
<b>CID:</b>		<b>CAC Date:</b>	08/20/1993 12:00:00 AM
<b>Program Type:</b>	ER	<b>Insp Date:</b>	05/04/1993 12:00:00 AM
<b>SWIS Code:</b>	1502	<b>Close Date:</b>	08/20/1993 12:00:00 AM
<b>Water Body:</b>		<b>Create Date:</b>	04/27/1993 12:00:00 AM
<b>Class:</b>	E6	<b>Update Date:</b>	08/31/1993 12:00:00 AM
<b>Meets Std:</b>	True	<b>DEC Region:</b>	9
<b>Penalty:</b>	False	<b>Lead DEC:</b>	RMCROSSE
<b>REM Phase:</b>	0	<b>After Hours:</b>	True
<b>County:</b>	Erie		
<b>Contributing Factor:</b>	Other		
<b>Reported by:</b>	Other		
<b>Referred to:</b>			
<b>Source:</b>	Gasoline Station or other PBS Facility		
<b>Source File:</b>	NYSDEC - Environmental Remediation Data Files - Spill Data		

#### Caller Remark:

"FOUND CONTAMINATION DURING SITE ASSESSMENT."

#### DEC Remark:

"Prior to Sept, 2004 data translation this spill Lead\_DEC Field was RMC 05/04/93: RMC/GLENN GORAL/SITE DUG SEVERAL TEST PITS, NOTHING

Map Key	Number of Records	Direction	Distance (mi/ft)	Elev/Diff (ft)	Site	DB
---------	-------------------	-----------	------------------	----------------	------	----

FOUND. SAMPLED PITS, TO CLOSE IF TESTS TO STARS1. RESULTS DUE 6/15/93. 05/04/93: RMC/GLENN GORAL/PHONE DUG SEVERAL TEST PITS, NOTHING FOUND. SAMPLED PITS, TO CLOSE IF TESTS TO STARS1. RESULTS DUE 6/15/93 SAMPLES OUT DATED, TO RESAMPLE DUE 7/30/93. 08/03/93: RMC/GLENN GORAL/PHONE DUG SEVERAL TEST PITS, NOTHING FOUND. SAMPLED PITS, TO CLOSE IF TESTS TO STARS1. RESULTS DUE 6/15/93 SAMPLES OUT DATED, TO RESAMPLE DUE 7/30/93 REMINDER LETTER, RESPONSE 8/21. 08/20/93: RMC/RECEIVED SECOND SAMPLING, NO EXCEEDANCES. NO ACTION REQUIRED, CLOSE OUT. "

Material Information

OP Unit ID:	979812	Med Ind Air:	False
OU:	01	Med GW:	False
Material ID:	401939	Med SW:	False
CAS No:		Med DW:	False
Material Family:	Petroleum	Med Sewer:	False
Quantity:	.00	Med Surf:	False
Units:		Med Subway:	False
Recovered:	.00	Med Utility:	False
Med Soil:	True	Oxygenate:	
Med Air:	False		
Material Code:	0009		
Material Name:	gasoline		

Spiller Information

Spiller Name:	
Spiller Company:	SOUTHLAND CORPORATION
Spiller Address:	REFLECTIONS III SUITE 400
Spiller City:	VIRGINIA BEACH
Spiller State:	VA
Spiller Zip:	23452
Spiller Country:	001
Contact Name:	
Contact Phone:	
Contact Ext:	
Latitude:	42.832590180
Longitude:	-78.805935670

24	1 of 3	NNW	0.02 / 98.73	599.19 / -20	DOLLAR GENERAL STORE 9029 1233 ABBOTT RD LACKAWANNA NY 14218	RCRA VSQG
----	--------	-----	--------------	--------------	--	-----------

EPA Handler ID:	NYR000205237
Gen Status Universe:	VSG
Contact Name:	CHRIS BAKER
Contact Address:	5151 , SAN FELIPE ST STE 1100 , , HOUSTON , TX, 77056 , US
Contact Phone No and Ext:	713-625-7015
Contact Email:	CHRIS.BAKER@PSCNOW.COM
Contact Country:	US
County Name:	ERIE
EPA Region:	02
Land Type:	Private
Receive Date:	20131114
Location Latitude:	42.818208
Location Longitude:	-78.801413

Violation/Evaluation Summary

Note:	NO RECORDS: As of Apr 2024, there are no Compliance Monitoring and Enforcement (violation) records associated with this facility (EPA ID).
-------	--

Handler Summary

Importer Activity:	No
Mixed Waste Generator:	No



Map Key	Number of Records	Direction	Distance (mi/ft)	Elev/Diff (ft)	Site	DB
Transporter Activity:		No				
Transfer Facility:		No				
Onsite Burner Exemption:		No				
Furnace Exemption:		No				
Underground Injection Activity:		No				
Commercial TSD:		No				
Used Oil Transporter:		No				
Used Oil Transfer Facility:		No				
Used Oil Processor:		No				
Used Oil Refiner:		No				
Used Oil Burner:		No				
Used Oil Market Burner:		No				
Used Oil Spec Marketer:		No				

#### Hazardous Waste Handler Details

**Sequence No:** 1  
**Receive Date:** 20131114  
**Handler Name:** DOLLAR GENERAL STORE 9029  
**Federal Waste Generator Code:** 3  
**Generator Code Description:** Very Small Quantity Generator  
**Source Type:** Notification

#### Waste Code Details

**Hazardous Waste Code:** D001  
**Waste Code Description:** IGNITABLE WASTE  
  
**Hazardous Waste Code:** D002  
**Waste Code Description:** CORROSIVE WASTE  
  
**Hazardous Waste Code:** D005  
**Waste Code Description:** BARIUM  
  
**Hazardous Waste Code:** D007  
**Waste Code Description:** CHROMIUM  
  
**Hazardous Waste Code:** D008  
**Waste Code Description:** LEAD  
  
**Hazardous Waste Code:** D016  
**Waste Code Description:** 2,4-D (2,4-DICHLOROPHENOXYACETIC ACID)  
  
**Hazardous Waste Code:** D031  
**Waste Code Description:** HEPTACHLOR (AND ITS EPOXIDE)  
  
**Hazardous Waste Code:** D035  
**Waste Code Description:** METHYL ETHYL KETONE

#### Owner/Operator Details

<b>Owner/Operator Ind:</b> Current Operator <b>Type:</b> Private <b>Name:</b> DOLLAR GENERAL STORE 9029 <b>Date Became Current:</b> 20020930 <b>Date Ended Current:</b> <b>Phone:</b> <b>Source Type:</b> Notification	<b>Street No:</b> <b>Street 1:</b> <b>Street 2:</b> <b>City:</b> <b>State:</b> <b>Country:</b> US <b>Zip Code:</b>
<b>Owner/Operator Ind:</b> Current Owner <b>Type:</b> Private <b>Name:</b> DOLGENCORP OF NY INC <b>Date Became Current:</b> 20020930 <b>Date Ended Current:</b> <b>Phone:</b> 615-844-4804	<b>Street No:</b> 100 <b>Street 1:</b> MISSION RIDGE <b>Street 2:</b> <b>City:</b> GOODLETTSVILLE <b>State:</b> TN <b>Country:</b> US

Map Key	Number of Records	Direction	Distance (mi/ft)	Elev/Diff (ft)	Site	DB
Source Type:		Notification		Zip Code:		37072
<a href="#">24</a>	2 of 3	NNW	0.02 / 98.73	599.19 / -20	DOLLAR GENERAL STORE 9029 1233 ABBOTT RD LACKAWANNA NY 14218	FINDS/FRS
Registry ID:		110056380009				
FIPS Code:		36029				
HUC Code:		04120103				
Site Type Name:		STATIONARY				
Location Description:						
Supplemental Location:						
Create Date:		17-DEC-13				
Update Date:						
Interest Types:		VSQG				
SIC Codes:						
SIC Code Descriptions:						
NAICS Codes:		452990				
NAICS Code Descriptions:		ALL OTHER GENERAL MERCHANDISE STORES.				
Conveyor:		FRS-GEOCODE				
Federal Facility Code:						
Federal Agency Name:						
Tribal Land Code:						
Tribal Land Name:						
Congressional Dist No:		27				
Census Block Code:		360290125014000				
EPA Region Code:		02				
County Name:		ERIE				
US/Mexico Border Ind:						
Latitude:		42.8311				
Longitude:		-78.80536				
Reference Point:		CENTER OF A FACILITY OR STATION				
Coord Collection Method:		ADDRESS MATCHING-HOUSE NUMBER				
Accuracy Value:		30				
Datum:		NAD83				
Source:						
Facility Detail Rprt URL:		https://ofmpub.epa.gov/frs_public2/fii_query_detail.disp_program_facility?p_registry_id=110056380009				
Data Source:		Facility Registry Service - Single File				
Program Acronyms:						
RCRAINFO:NYR000205237						
<a href="#">24</a>	3 of 3	NNW	0.02 / 98.73	599.19 / -20	DOLLAR GENERAL STORE 9029 1233 ABBOTT RD LACKAWANNA NY 14218	NY MANIFEST
RCRA ID:		NYR000205237		Mailing Street 1:		1233 ABBOTT RD
District Name:		DOLLAR GENERAL STORE 9029		Mailing Street 2:		
Business Phone No:		2158222676		Mailing City:		LACKAWANNA
Contact Name:		DOLLAR GENERAL		Mailing State:		NY
Location ZIP Ext:				Mailing ZIP:		14218
Location County:		ERIE		Mailing ZIP Ext:		
Location Country:		USA		Mailing Country:		USA
<a href="#">25</a>	1 of 3	N	0.04 / 188.63	607.67 / -11	VALVOLINE INSTANT OIL CHANGE 1318 RIDGE RD LACKAWANNA NY 14218	RCRA NON GEN
EPA Handler ID:		NYD986990505				
Gen Status Universe:		No Report				
Contact Name:						
Contact Address:		1318 , RIDGE RD , , LACKAWANNA , NY, 14218 , US				
Contact Phone No and Ext:						

Map Key	Number of Records	Direction	Distance (mi/ft)	Elev/Diff (ft)	Site	DB
---------	-------------------	-----------	------------------	----------------	------	----

**Contact Email:**  
**Contact Country:** US  
**County Name:** ERIE  
**EPA Region:** 02  
**Land Type:** Private  
**Receive Date:** 20070101  
**Location Latitude:** 42.828229  
**Location Longitude:** -78.803354

#### Violation/Evaluation Summary

**Note:** NO RECORDS: As of Apr 2024, there are no Compliance Monitoring and Enforcement (violation) records associated with this facility (EPA ID).

#### Handler Summary

**Importer Activity:** No  
**Mixed Waste Generator:** No  
**Transporter Activity:** No  
**Transfer Facility:** No  
**Onsite Burner Exemption:** No  
**Furnace Exemption:** No  
**Underground Injection Activity:** No  
**Commercial TSD:** No  
**Used Oil Transporter:** No  
**Used Oil Transfer Facility:** No  
**Used Oil Processor:** No  
**Used Oil Refiner:** No  
**Used Oil Burner:** No  
**Used Oil Market Burner:** No  
**Used Oil Spec Marketer:** No

#### Hazardous Waste Handler Details

**Sequence No:** 1  
**Receive Date:** 19920106  
**Handler Name:** VALVOLINE INSTANT OIL CHANGE  
**Source Type:** Notification  
**Federal Waste Generator Code:** 3  
**Generator Code Description:** Very Small Quantity Generator

#### Waste Code Details

**Hazardous Waste Code:** D000  
**Waste Code Description:** DESCRIPTION  
  
**Hazardous Waste Code:** D001  
**Waste Code Description:** IGNITABLE WASTE  
  
**Hazardous Waste Code:** D008  
**Waste Code Description:** LEAD

#### Hazardous Waste Handler Details

**Sequence No:** 1  
**Receive Date:** 19961213  
**Handler Name:** VALVOLINE INSTANT OIL CHANGE  
**Source Type:** Implementer  
**Federal Waste Generator Code:** N  
**Generator Code Description:** Not a Generator, Verified

#### Waste Code Details

Map Key	Number of Records	Direction	Distance (mi/ft)	Elev/Diff (ft)	Site	DB
<b>Hazardous Waste Code:</b>		NONE				
<b>Waste Code Description:</b>		DESCRIPTION				
<b><u>Hazardous Waste Handler Details</u></b>						
<b>Sequence No:</b>		2				
<b>Receive Date:</b>		20060101				
<b>Handler Name:</b>		VALVOLINE INSTANT OIL CHANGE				
<b>Source Type:</b>		Implementer				
<b>Federal Waste Generator Code:</b>		N				
<b>Generator Code Description:</b>		Not a Generator, Verified				
<b><u>Hazardous Waste Handler Details</u></b>						
<b>Sequence No:</b>		3				
<b>Receive Date:</b>		20070101				
<b>Handler Name:</b>		VALVOLINE INSTANT OIL CHANGE				
<b>Source Type:</b>		Implementer				
<b>Federal Waste Generator Code:</b>		N				
<b>Generator Code Description:</b>		Not a Generator, Verified				
<b><u>Owner/Operator Details</u></b>						
<b>Owner/Operator Ind:</b>		Current Owner			<b>Street No:</b>	
<b>Type:</b>		Private			<b>Street 1:</b>	PO BOX 14046
<b>Name:</b>		VALVOLINE INSTANT OIL CHANGE			<b>Street 2:</b>	
<b>Date Became Current:</b>					<b>City:</b>	LEXINGTON
<b>Date Ended Current:</b>					<b>State:</b>	KY
<b>Phone:</b>		606-264-7092			<b>Country:</b>	US
<b>Source Type:</b>		Implementer			<b>Zip Code:</b>	40512
<b>Owner/Operator Ind:</b>		Current Operator			<b>Street No:</b>	
<b>Type:</b>		Private			<b>Street 1:</b>	PO BOX 14046
<b>Name:</b>		VALVOLINE INSTANT OIL CHANGE			<b>Street 2:</b>	
<b>Date Became Current:</b>					<b>City:</b>	LEXINGTON
<b>Date Ended Current:</b>					<b>State:</b>	KY
<b>Phone:</b>		606-264-7092			<b>Country:</b>	US
<b>Source Type:</b>		Implementer			<b>Zip Code:</b>	40512
<b>Owner/Operator Ind:</b>		Current Owner			<b>Street No:</b>	
<b>Type:</b>		Private			<b>Street 1:</b>	PO BOX 14046
<b>Name:</b>		VALVOLINE INSTANT OIL CHANGE			<b>Street 2:</b>	
<b>Date Became Current:</b>					<b>City:</b>	LEXINGTON
<b>Date Ended Current:</b>					<b>State:</b>	KY
<b>Phone:</b>		606-264-7092			<b>Country:</b>	US
<b>Source Type:</b>		Notification			<b>Zip Code:</b>	40512
<b><u>Historical Handler Details</u></b>						
<b>Receive Dt:</b>		20060101				
<b>Generator Code Description:</b>		Not a Generator, Verified				
<b>Handler Name:</b>		VALVOLINE INSTANT OIL CHANGE				
<b>Receive Dt:</b>		19961213				
<b>Generator Code Description:</b>		Not a Generator, Verified				
<b>Handler Name:</b>		VALVOLINE INSTANT OIL CHANGE				
<b>Receive Dt:</b>		19920106				
<b>Generator Code Description:</b>		Very Small Quantity Generator				
<b>Handler Name:</b>		VALVOLINE INSTANT OIL CHANGE				

Map Key	Number of Records	Direction	Distance (mi/ft)	Elev/Diff (ft)	Site	DB
<a href="#">25</a>	2 of 3	N	0.04 / 188.63	607.67 / -11	TRUCK AT VALVOLINE 1318 RIDGE ROAD LACKAWANNA NY	LST
<div> <div> <b>Spill No:</b> 9902632  <b>Site ID:</b> 327529  <b>DER Facility ID:</b> 263659  <b>CID:</b> 382  <b>Program Type:</b> ER  <b>SWIS Code:</b> 1509  <b>Contribute Factor:</b> Tank Overfill  <b>Water Body:</b>  <b>Class:</b> D3  <b>Meets Std:</b> True  <b>Penalty:</b> False  <b>County:</b> Erie  <b>Referred to:</b>  <b>Reported by:</b> Responsible Party  <b>Source:</b> Commercial Vehicle  <b>Source File:</b> NYSDEC - Environmental Remediation Data Files - Spill Data </div> <div> <b>REM Phase:</b> 0  <b>UST Trust:</b> False  <b>Spill Date:</b> 06/07/1999 04:00:00 PM  <b>Rcvd Date:</b> 06/07/1999 05:25:00 PM  <b>CAC Date:</b> 06/14/1999 12:00:00 AM  <b>Insp Date:</b> 06/14/1999 12:00:00 AM  <b>Close Date:</b> 06/14/1999 12:00:00 AM  <b>Create Date:</b> 06/07/1999 12:00:00 AM  <b>Update Date:</b> 03/21/2002 12:00:00 AM  <b>DEC Region:</b> 9  <b>Lead DEC:</b> MXFRANKS  <b>After Hours:</b> True </div> </div>						
<b>Caller Remark:</b>						
"OVERFLOWED A TRUCK PICKING UP WASTE OIL. CLEANED UP BY DRIVER."						
<b>Dec Remark:</b>						
"Prior to Sept, 2004 data translation this spill Lead_DEC Field was MF 06/08/99: MF SMALL SPILL, CLEANED BY DRIVER. MF WILL CHECK WHEN IN THE AREA. 06/14/99: MF SITE INSPECTION, MET MANAGER, SPILL ON BLACKTOP BY BAY DOOR #2. BROWN STAINS APPX 10'x30', ALL ON BLACKTOP. DEBRIS TAKEN TO TERMINAL. NO FURTHER ACTION NECESSARY. "						
<b>Material Information</b>						
<div> <div> <b>OP Unit ID:</b> 1077292  <b>OU:</b> 01  <b>Material ID:</b> 306135  <b>CAS No:</b>  <b>Material Family:</b> Petroleum  <b>Quantity:</b> 10.00  <b>Units:</b> G  <b>Recovered:</b> 10.00  <b>Med Soil:</b> True  <b>Med Air:</b> False  <b>Material Code:</b> 0022  <b>Material Name:</b> waste oil/used oil </div> <div> <b>Med in Air:</b> False  <b>Med GW:</b> False  <b>Med SW:</b> False  <b>Med DW:</b> False  <b>Med Sewer:</b> False  <b>Med Surf:</b> False  <b>Med Subway:</b> False  <b>Med Utility:</b> False  <b>Oxygenate:</b> </div> </div>						
<b>Spiller Information</b>						
<div> <b>Spiller Name:</b> MIKE YONT  <b>Spiller Company:</b> NOCO ENERGY  <b>Spiller Address:</b> 700 GRAND ISLAND BLVD  <b>Spiller City:</b> TONAWANDA  <b>Spiller State:</b> NY  <b>Spiller Zip:</b> 14151-0086  <b>Spiller Country:</b> 001  <b>Contact Name:</b>  <b>Contact Phone:</b>  <b>Contact Ext:</b>  <b>Latitude:</b> 42.828204480  <b>Longitude:</b> -78.803525490 </div>						
<a href="#">25</a>	3 of 3	N	0.04 / 188.63	607.67 / -11	VALVOLINE INSTANT OIL CHANGE R2 #132 1318 RIDGE RD LACKAWANA NY 14218	GEN MANIFEST

Map Key	Number of Records	Direction	Distance (mi/ft)	Elev/Diff (ft)	Site	DB
<b>RCRA ID:</b>	NYD986990505				<b>Mailing State:</b>	NY
<b>District Name:</b>	VALVOLINE INSTANT OIL CHANGE				<b>Mailing ZIP:</b>	14218
<b>Contact Name:</b>	VALVOLINE INSTANT OIL CHANGE				<b>Mailing ZIP Ext:</b>	
<b>Business Phone No:</b>	7168228227				<b>Mailing Country:</b>	USA
<b>Mailing Street 1:</b>	R2 #132 1318RIDGE RD				<b>Location ZIP Ext:</b>	
<b>Mailing Street 2:</b>					<b>Location Country:</b>	USA
<b>Mailing City:</b>	LACKAWANA				<b>Location County:</b>	ERIE

#### Manifest Information

##### **Waste Code(s):**

D008: LEAD (Waste Code Description from EPA Hazardous Waste Identification)

##### **Waste Amounts By Year:**

1993: 200 Gallons

1994: 200 Gallons

<b>26</b>	<b>1 of 2</b>	<b>N</b>	<b>0.04 / 221.95</b>	<b>607.72 / -11</b>	<b>VALVOLINE INSTANT OIL CHANGE 1320 RIDGE ROAD BUFFALO NY 14218</b>	<b>AST</b>
<b>Site ID:</b>	55094			<b>Expiry:</b>	05/05/2027	
<b>Site Status:</b>	Active			<b>County:</b>	Erie	
<b>Program No:</b>	9-600232			<b>UTM X:</b>	189101.84377	
<b>Program Type Code:</b>	PBS			<b>UTM Y:</b>	4748748.81440	
<b>Program Type Desc:</b>	Petroleum Bulk Storage Program					
<b>Site Type:</b>	Auto Service/Repair (No Gasoline Sales)					

#### Tank Information

<b>Prog No:</b>	9-600232	<b>UDC Ind:</b>	1
<b>Tank ID:</b>	171851	<b>Red Tag Start Date:</b>	
<b>Tank No:</b>	001	<b>Red Tag End Date:</b>	
<b>Tank Status:</b>	3	<b>Tank Last Test:</b>	
<b>Tank Status Desc:</b>	Closed - Removed	<b>Tank Next Test Due:</b>	
<b>Tank Type:</b>	03	<b>Test Method:</b>	NN
<b>Tank Type Desc:</b>	Stainless Steel Alloy	<b>Line Last Test Due:</b>	
<b>Install Date:</b>	02/01/1993	<b>Next Line Test Due:</b>	
<b>Close Date:</b>	11/05/2009	<b>Line Test Method:</b>	
<b>Tk Out of Serv Dt:</b>		<b>Class A Operator:</b>	
<b>Capacity (Gal):</b>	54	<b>Class B Operator:</b>	
<b>Registered:</b>	True	<b>Modified by:</b>	MJGRIFFI
<b>Tank Model:</b>		<b>Last Modified:</b>	05/09/2022
<b>Pipe Model:</b>			
<b>Tank Location:</b>	2		
<b>Tank Location Desc:</b>	Aboveground-contact w/ impervious barrier		
<b>Category:</b>	2		
<b>Category Desc:</b>	Category 2 means a tank which was installed from December 27, 1986 through October 11, 2015		
<b>Subpart:</b>			
<b>Subpart Desc:</b>			
<b>Tank Owner Name:</b>			
<b>Tank Owner Address:</b>			

#### Material Information

<b>Material Name:</b>	lube oil
<b>Percent:</b>	100.00

#### Equipment Information

<b>Map Key</b>	<b>Number of Records</b>	<b>Direction</b>	<b>Distance (mi/ft)</b>	<b>Elev/Diff (ft)</b>	<b>Site</b>	<b>DB</b>
<b>Equipment:</b> <b>Code Name:</b> <b>Type:</b>		F00 None Pipe External Protection				
<b>Equipment:</b> <b>Code Name:</b> <b>Type:</b>		G00 None Tank Secondary Containment				
<b>Equipment:</b> <b>Code Name:</b> <b>Type:</b>		I04 Product Level Gauge (A/G) Overfill				
<b>Equipment:</b> <b>Code Name:</b> <b>Type:</b>		B01 Painted/Asphalt Coating Tank External Protection				
<b>Equipment:</b> <b>Code Name:</b> <b>Type:</b>		D01 Steel/Carbon Steel/Iron Pipe Type				
<b>Equipment:</b> <b>Code Name:</b> <b>Type:</b>		L09 Exempt Suction Piping Piping Leak Detection				
<b>Equipment:</b> <b>Code Name:</b> <b>Type:</b>		J02 Suction Dispenser Dispenser				
<b>Equipment:</b> <b>Code Name:</b> <b>Type:</b>		H00 None Tank Leak Detection				
<b>Equipment:</b> <b>Code Name:</b> <b>Type:</b>		C01 Aboveground Pipe Location				
<b>Equipment:</b> <b>Code Name:</b> <b>Type:</b>		A00 None Tank Internal Protection				

#### **Tank Information**

<b>Prog No:</b>	9-600232	<b>UDC Ind:</b>	0
<b>Tank ID:</b>	171852	<b>Red Tag Start Date:</b>	
<b>Tank No:</b>	002	<b>Red Tag End Date:</b>	
<b>Tank Status:</b>	1	<b>Tank Last Test:</b>	
<b>Tank Status Desc:</b>	In Service	<b>Tank Next Test Due:</b>	
<b>Tank Type:</b>	01	<b>Test Method:</b>	-
<b>Tank Type Desc:</b>	Steel/Carbon Steel/Iron	<b>Line Last Test Due:</b>	
<b>Install Date:</b>	02/01/1988	<b>Next Line Test Due:</b>	
<b>Close Date:</b>		<b>Line Test Method:</b>	-
<b>Tk Out of Serv Dt:</b>		<b>Class A Operator:</b>	
<b>Capacity (Gal):</b>	220	<b>Class B Operator:</b>	
<b>Registered:</b>	True	<b>Modified by:</b>	MJGRIFFI
<b>Tank Model:</b>		<b>Last Modified:</b>	05/09/2022
<b>Pipe Model:</b>			
<b>Tank Location:</b>	2		
<b>Tank Location Desc:</b>	Aboveground-contact w/ impervious barrier		
<b>Category:</b>	2		
<b>Category Desc:</b>	Category 2 means a tank which was installed from December 27, 1986 through October 11, 2015		
<b>Subpart:</b>	4		
<b>Subpart Desc:</b>	Subpart 4 contains requirements for ASTs (aboveground storage tanks).		
<b>Tank Owner Name:</b>	DANIEL SONNENREICH		
<b>Tank Owner Address:</b>	90 EARTHART DRIVE - SUITE 4 AMHERST, NY. 14221		

#### **Material Information**



Map Key	Number of Records	Direction	Distance (mi/ft)	Elev/Diff (ft)	Site	DB
---------	----------------------	-----------	---------------------	-------------------	------	----

Material Name:	motor oil
Percent:	100.00

**Equipment Information**

Equipment:	I04
Code Name:	Product Level Gauge (A/G)
Type:	Overfill

Equipment:	K00
Code Name:	None
Type:	Spill Prevention

Equipment:	A00
Code Name:	None
Type:	Tank Internal Protection

Equipment:	F01
Code Name:	Painted/Asphalt Coating
Type:	Pipe External Protection

Equipment:	H00
Code Name:	None
Type:	Tank Leak Detection

Equipment:	B01
Code Name:	Painted/Asphalt Coating
Type:	Tank External Protection

Equipment:	G00
Code Name:	None
Type:	Tank Secondary Containment

Equipment:	L00
Code Name:	None
Type:	Piping Leak Detection

Equipment:	J02
Code Name:	Suction Dispenser
Type:	Dispenser

Equipment:	D01
Code Name:	Steel/Carbon Steel/Iron
Type:	Pipe Type

Equipment:	E00
Code Name:	None
Type:	Piping Secondary Containment

Equipment:	C01
Code Name:	Aboveground
Type:	Pipe Location

**Tank Information**

Prog No:	9-600232	UDC Ind:	0
Tank ID:	171853	Red Tag Start Date:	
Tank No:	003	Red Tag End Date:	
Tank Status:	1	Tank Last Test:	
Tank Status Desc:	In Service	Tank Next Test Due:	
Tank Type:	01	Test Method:	-
Tank Type Desc:	Steel/Carbon Steel/Iron	Line Last Test Due:	
Install Date:	02/01/1988	Next Line Test Due:	
Close Date:		Line Test Method:	-
Tk Out of Serv Dt:		Class A Operator:	
Capacity (Gal):	220	Class B Operator:	

Map Key	Number of Records	Direction	Distance (mi/ft)	Elev/Diff (ft)	Site	DB
Registered:	True				Modified by:	MJGRIFFI
Tank Model:					Last Modified:	05/09/2022
Pipe Model:						
Tank Location:		2				
Tank Location Desc:		Aboveground-contact w/ impervious barrier				
Category:		2				
Category Desc:		Category 2 means a tank which was installed from December 27, 1986 through October 11, 2015				
Subpart:		4				
Subpart Desc:		Subpart 4 contains requirements for ASTs (aboveground storage tanks).				
Tank Owner Name:		DANIEL SONNENREICH				
Tank Owner Address:		90 EARHART DRIVE - SUITE 4 AMHERST, NY. 14221				

#### Material Information

Material Name: motor oil  
Percent: 100.00

#### Equipment Information

Equipment: C01  
Code Name: Aboveground  
Type: Pipe Location

Equipment: I04  
Code Name: Product Level Gauge (A/G)  
Type: Overfill

Equipment: J02  
Code Name: Suction Dispenser  
Type: Dispenser

Equipment: A00  
Code Name: None  
Type: Tank Internal Protection

Equipment: B01  
Code Name: Painted/Asphalt Coating  
Type: Tank External Protection

Equipment: E00  
Code Name: None  
Type: Piping Secondary Containment

Equipment: G00  
Code Name: None  
Type: Tank Secondary Containment

Equipment: H00  
Code Name: None  
Type: Tank Leak Detection

Equipment: F01  
Code Name: Painted/Asphalt Coating  
Type: Pipe External Protection

Equipment: D01  
Code Name: Steel/Carbon Steel/Iron  
Type: Pipe Type

Equipment: L00  
Code Name: None  
Type: Piping Leak Detection

Equipment: K00  
Code Name: None  
Type: Spill Prevention

Map Key	Number of Records	Direction	Distance (mi/ft)	Elev/Diff (ft)	Site	DB
---------	----------------------	-----------	---------------------	-------------------	------	----

#### Tank Information

Prog No:	9-600232	UDC Ind:	0
Tank ID:	171854	Red Tag Start Date:	
Tank No:	005	Red Tag End Date:	
Tank Status:	1	Tank Last Test:	
Tank Status Desc:	In Service	Tank Next Test Due:	
Tank Type:	01	Test Method:	-
Tank Type Desc:	Steel/Carbon Steel/Iron	Line Last Test Due:	
Install Date:	02/01/1988	Next Line Test Due:	
Close Date:		Line Test Method:	-
Tk Out of Serv Dt:		Class A Operator:	
Capacity (Gal):	500	Class B Operator:	
Registered:	True	Modified by:	MJGRIFFI
Tank Model:		Last Modified:	05/09/2022
Pipe Model:			
Tank Location:	2		
Tank Location Desc:	Aboveground-contact w/ impervious barrier		
Category:	2		
Category Desc:	Category 2 means a tank which was installed from December 27, 1986 through October 11, 2015		
Subpart:	4		
Subpart Desc:	Subpart 4 contains requirements for ASTs (aboveground storage tanks).		
Tank Owner Name:	DANIEL SONNENREICH		
Tank Owner Address:	90 EARHART DRIVE - SUITE 4 AMHERST, NY. 14221		

#### Material Information

Material Name:	waste oil/used oil
Percent:	100.00

#### Equipment Information

Equipment:	D01
Code Name:	Steel/Carbon Steel/Iron
Type:	Pipe Type
Equipment:	C01
Code Name:	Aboveground
Type:	Pipe Location
Equipment:	L00
Code Name:	None
Type:	Piping Leak Detection
Equipment:	F01
Code Name:	Painted/Asphalt Coating
Type:	Pipe External Protection
Equipment:	I04
Code Name:	Product Level Gauge (A/G)
Type:	Overfill
Equipment:	B01
Code Name:	Painted/Asphalt Coating
Type:	Tank External Protection
Equipment:	E00
Code Name:	None
Type:	Piping Secondary Containment
Equipment:	H00
Code Name:	None
Type:	Tank Leak Detection
Equipment:	K00

<b>Map Key</b>	<b>Number of Records</b>	<b>Direction</b>	<b>Distance (mi/ft)</b>	<b>Elev/Diff (ft)</b>	<b>Site</b>	<b>DB</b>
<b>Code Name:</b> <b>Type:</b>		None Spill Prevention				
<b>Equipment:</b> <b>Code Name:</b> <b>Type:</b>		A00 None Tank Internal Protection				
<b>Equipment:</b> <b>Code Name:</b> <b>Type:</b>		G00 None Tank Secondary Containment				
<b>Equipment:</b> <b>Code Name:</b> <b>Type:</b>		J02 Suction Dispenser Dispenser				

#### Tank Information

<b>Prog No:</b>	9-600232	<b>UDC Ind:</b>	1
<b>Tank ID:</b>	172505	<b>Red Tag Start Date:</b>	
<b>Tank No:</b>	004	<b>Red Tag End Date:</b>	
<b>Tank Status:</b>	3	<b>Tank Last Test:</b>	
<b>Tank Status Desc:</b>	Closed - Removed	<b>Tank Next Test Due:</b>	
<b>Tank Type:</b>	03	<b>Test Method:</b>	NN
<b>Tank Type Desc:</b>	Stainless Steel Alloy	<b>Line Last Test Due:</b>	
<b>Install Date:</b>	02/01/1993	<b>Next Line Test Due:</b>	
<b>Close Date:</b>	11/05/2009	<b>Line Test Method:</b>	
<b>Tk Out of Serv Dt:</b>		<b>Class A Operator:</b>	
<b>Capacity (Gal):</b>	54	<b>Class B Operator:</b>	
<b>Registered:</b>	True	<b>Modified by:</b>	MJGRIFFI
<b>Tank Model:</b>		<b>Last Modified:</b>	05/09/2022
<b>Pipe Model:</b>			
<b>Tank Location:</b>	2		
<b>Tank Location Desc:</b>	Aboveground-contact w/ impervious barrier		
<b>Category:</b>	2		
<b>Category Desc:</b>	Category 2 means a tank which was installed from December 27, 1986 through October 11, 2015		
<b>Subpart:</b>			
<b>Subpart Desc:</b>			
<b>Tank Owner Name:</b>			
<b>Tank Owner Address:</b>			

#### Material Information

<b>Material Name:</b>	lube oil
<b>Percent:</b>	100.00

#### Equipment Information

<b>Equipment:</b> <b>Code Name:</b> <b>Type:</b>	G00 None Tank Secondary Containment
<b>Equipment:</b> <b>Code Name:</b> <b>Type:</b>	B00 None Tank External Protection
<b>Equipment:</b> <b>Code Name:</b> <b>Type:</b>	F00 None Pipe External Protection
<b>Equipment:</b> <b>Code Name:</b> <b>Type:</b>	J02 Suction Dispenser Dispenser
<b>Equipment:</b> <b>Code Name:</b>	D01 Steel/Carbon Steel/Iron

<b>Map Key</b>	<b>Number of Records</b>	<b>Direction</b>	<b>Distance (mi/ft)</b>	<b>Elev/Diff (ft)</b>	<b>Site</b>	<b>DB</b>
<b>Type:</b>		Pipe Type				
<b>Equipment:</b>		A00				
<b>Code Name:</b>		None				
<b>Type:</b>		Tank Internal Protection				
<b>Equipment:</b>		I00				
<b>Code Name:</b>		None				
<b>Type:</b>		Overfill				
<b>Equipment:</b>		L09				
<b>Code Name:</b>		Exempt Suction Piping				
<b>Type:</b>		Piping Leak Detection				
<b>Equipment:</b>		H00				
<b>Code Name:</b>		None				
<b>Type:</b>		Tank Leak Detection				
<b>Equipment:</b>		C01				
<b>Code Name:</b>		Aboveground				
<b>Type:</b>		Pipe Location				
<b><u>Affiliation Information</u></b>						
<b>Affiliation Type:</b>		11				
<b>Affiliation Name:</b>		Emergency Contact				
<b>Affiliation Sub Type:</b>		NNN				
<b>Company:</b>		BUFFALO LUBE ASSOCIATES L P				
<b>Contact Title:</b>						
<b>Contact Name:</b>		DANIEL SONNENREICH				
<b>Address1:</b>						
<b>Address2:</b>						
<b>City:</b>						
<b>State:</b>		NN				
<b>Zip Code:</b>						
<b>Country Code:</b>		999				
<b>Phone:</b>		(716) 276-5023				
<b>Phone Ext:</b>						
<b>Email:</b>						
<b>Fax:</b>						
<b>Affiliation Type:</b>		04				
<b>Affiliation Name:</b>		Facility Operator				
<b>Affiliation Sub Type:</b>		NNN				
<b>Company:</b>		VALVOLINE INSTANT OIL CHANGE				
<b>Contact Title:</b>						
<b>Contact Name:</b>		SERVICE CENTER MANAGER				
<b>Address1:</b>						
<b>Address2:</b>						
<b>City:</b>						
<b>State:</b>		NN				
<b>Zip Code:</b>						
<b>Country Code:</b>		001				
<b>Phone:</b>		(716) 822-8227				
<b>Phone Ext:</b>						
<b>Email:</b>						
<b>Fax:</b>						
<b>Affiliation Type:</b>		01				
<b>Affiliation Name:</b>		Facility Owner				
<b>Affiliation Sub Type:</b>		E				
<b>Company:</b>		BUFFALO LUBE ASSOCIATES L P				
<b>Contact Title:</b>		GENERAL MANAGER				
<b>Contact Name:</b>		DANIEL SONNENREICH				
<b>Address1:</b>		90 EARHART DRIVE - SUITE 4				
<b>Address2:</b>						
<b>City:</b>		AMHERST				
<b>State:</b>		NY				

Map Key	Number of Records	Direction	Distance (mi/ft)	Elev/Diff (ft)	Site	DB
<b>Zip Code:</b>		14221				
<b>Country Code:</b>		001				
<b>Phone:</b>		(716) 276-5023				
<b>Phone Ext:</b>						
<b>Email:</b>		DSONNENREIC@AOL.COM				
<b>Fax:</b>						
<b>Affiliation Type:</b>		07				
<b>Affiliation Name:</b>		Mail Contact				
<b>Affiliation Sub Type:</b>		NNN				
<b>Company:</b>		BUFFALO LUBE ASSOCIATES L P				
<b>Contact Title:</b>		GENERAL MANAGER				
<b>Contact Name:</b>		DANIEL SONNENREICH				
<b>Address1:</b>		90 EARHART DRIVE - SUITE 4				
<b>Address2:</b>						
<b>City:</b>		AMHERST				
<b>State:</b>		NY				
<b>Zip Code:</b>		14221				
<b>Country Code:</b>		001				
<b>Phone:</b>		(716) 276-5023				
<b>Phone Ext:</b>						
<b>Email:</b>		DSONNENREIC@AOL.COM				
<b>Fax:</b>						

<a href="#">26</a>	2 of 2	N	0.04 / 221.95	607.72 / -11	VALVOLINE 1320 RIDGE RD LACKAWANNA NY	NY SPILLS
<b>Spill No:</b>		0900840			<b>UST Trust:</b>	
<b>Site ID:</b>		412798			<b>Spill Date:</b>	04/01/2009 12:00:00 PM
<b>DER Facility ID:</b>		361974			<b>Received Date:</b>	04/22/2009 01:15:00 PM
<b>CID:</b>					<b>CAC Date:</b>	
<b>Program Type:</b>		ER			<b>Insp Date:</b>	
<b>SWIS Code:</b>		1509			<b>Close Date:</b>	07/23/2009 12:00:00 AM
<b>Water Body:</b>					<b>Create Date:</b>	04/22/2009 01:23:00 PM
<b>Class:</b>					<b>Update Date:</b>	07/23/2009 10:13:19 AM
<b>Meets Std:</b>		False			<b>DEC Region:</b>	9
<b>Penalty:</b>		False			<b>Lead DEC:</b>	TDJOHNSO
<b>REM Phase:</b>		0			<b>After Hours:</b>	False
<b>County:</b>		Erie				
<b>Contributing Factor:</b>		Equipment Failure				
<b>Reported by:</b>		Citizen				
<b>Referred to:</b>						
<b>Source:</b>		Commercial/Industrial				
<b>Source File:</b>		NYSDEC - Environmental Remediation Data Files - Spill Data				

**Caller Remark:**

"LACKA RECD CALL FROM CITIZEN STATING THAT OIL WATER SEPARATOR LEAKING TO SEWER. PLUMBER HAD BEEN IN AND SAID SEPARATOR STILL NOT WORKING PROPERLY."

**DEC Remark:**

"04/22/09 TDJ - WENT TO VALVOLINE LOCATION AND SPOKE WITH STORE MANAGER PAUL CAMPBELL. WORK HAD BEEN DONE BY PLUMBER IN PARKING LOT TO CLEAR A PLUGGED DRAIN LINE. OIL/WATER SEPARATOR WAS INSPECTED AND APPEARED HIGH WITH WATER. SLUDGE IS SCOOPED OUT DAILY BY EMPLOYEES. SMALL EXCAVATION IN YARD WAS FILLED FROM PLUMBER FIXING BREAK IN WASTE LINE. WILL SPEAK WITH VALVOLINE REP. ABOUT SEPARATOR. 04/23/09 TDJ - SPOKE WITH STEVE DAMLO, VALVOLINE AREA GENRAL MANAGER 839-0214 EXT.13 WHO STATED THAT A LINE WAS REPLACED BY A PLUMBER IN THE PARKING LOT WHICH WAS CRUSHED. THE OIL/WATER SEPARATOR DOES DRAIN THROUGH THIS LINE. ALL WORK HAS BEEN COMPLETED TO FIX THE PROBLEM. NO CONTAMINATION WAS FOUND IN THE SMALL EXCAVATION. HE WILL HAVE SEPARATOR LOOKED AT INSIDE TO ENSURE IT WORKS PROPERLY. NO FURTHER ACTION FILE CLOSED TO ELECTRONIC ONLY"

**Material Information**

<b>OP Unit ID:</b>	1169253	<b>Med Ind Air:</b>	False
<b>OU:</b>	01	<b>Med GW:</b>	False
<b>Material ID:</b>	2160908	<b>Med SW:</b>	False

Map Key	Number of Records	Direction	Distance (mi/ft)	Elev/Diff (ft)	Site	DB
<hr/>						
<b>CAS No:</b>				<b>Med DW:</b>	False	
<b>Material Family:</b>	Petroleum			<b>Med Sewer:</b>	True	
<b>Quantity:</b>	.00			<b>Med Surf:</b>	False	
<b>Units:</b>	G			<b>Med Subway:</b>	False	
<b>Recovered:</b>	.00			<b>Med Utility:</b>	False	
<b>Med Soil:</b>	False			<b>Oxygenate:</b>		
<b>Med Air:</b>	False					
<b>Material Code:</b>		0022				
<b>Material Name:</b>		waste oil/used oil				

**Spiller Information**

**Spiller Name:**  
**Spiller Company:**  
**Spiller Address:**  
**Spiller City:**  
**Spiller State:**  
**Spiller Zip:**  
**Spiller Country:**  
**Contact Name:**  
**Contact Phone:**  
**Contact Ext:**  
**Latitude:** 42.828111264  
**Longitude:** -78.803573263

<a href="#">27</a>	1 of 1	ENE	0.05 / 261.42	612.61 / -6	RESIDENTIAL 85 FAIRDALE RD LACAWANA NY	NY SPILLS
--------------------	--------	-----	------------------	----------------	--	-----------

<b>Spill No:</b>	1907231	<b>UST Trust:</b>	False
<b>Site ID:</b>	595341	<b>Spill Date:</b>	10/17/2019 10:00:00 PM
<b>DER Facility ID:</b>	545182	<b>Received Date:</b>	10/17/2019 10:11:00 PM
<b>CID:</b>		<b>CAC Date:</b>	
<b>Program Type:</b>	ER	<b>Insp Date:</b>	
<b>SWIS Code:</b>	1509	<b>Close Date:</b>	12/03/2019 12:00:00 AM
<b>Water Body:</b>		<b>Create Date:</b>	10/17/2019 10:16:00 PM
<b>Class:</b>		<b>Update Date:</b>	12/03/2019 02:16:34 PM
<b>Meets Std:</b>	False	<b>DEC Region:</b>	9
<b>Penalty:</b>	False	<b>Lead DEC:</b>	TDJOHNSO
<b>REM Phase:</b>	0	<b>After Hours:</b>	True
<b>County:</b>	Erie		
<b>Contributing Factor:</b>	Equipment Failure		
<b>Reported by:</b>	Other		
<b>Referred to:</b>			
<b>Source:</b>	Unknown		
<b>Source File:</b>	NYSDEC - Environmental Remediation Data Files - Spill Data		

**Caller Remark:**

"c/u is pending"

**DEC Remark:**

"10/18/19 TDJ SPOKE WIYTH KATIE AT NATONAL FUEL WHO STATED THAT ALLIED ENVIRONMENTAL WAS RETAINED TO COMPLETE THE CLEANUP. GLYCOL UNIT USED BY COMPANY BEGAN TO SPRAY FROM BREAK IN LINE. NO WATER WAS AFFECTED AND CLEANUP IS COMPLETE. NO FURTHER ACTION FILE CLOSED TO ELECTRONIC ONLY"

**Material Information**

<b>OP Unit ID:</b>	1342896	<b>Med Ind Air:</b>	False
<b>OU:</b>	01	<b>Med GW:</b>	False
<b>Material ID:</b>	2353001	<b>Med SW:</b>	False
<b>CAS No:</b>		<b>Med DW:</b>	False
<b>Material Family:</b>	Other	<b>Med Sewer:</b>	False
<b>Quantity:</b>	12.00	<b>Med Surf:</b>	False



Map Key	Number of Records	Direction	Distance (mi/ft)	Elev/Diff (ft)	Site	DB
<b>Units:</b>	G				<b>Med Subway:</b>	False
<b>Recovered:</b>					<b>Med Utility:</b>	False
<b>Med Soil:</b>	False				<b>Oxygenate:</b>	
<b>Med Air:</b>	False					
<b>Material Code:</b>		9999				
<b>Material Name:</b>		other - glycol				

#### Spiller Information

**Spiller Name:**  
**Spiller Company:** national fuel gas  
**Spiller Address:**  
**Spiller City:**  
**Spiller State:** NY  
**Spiller Zip:**  
**Spiller Country:** 999  
**Contact Name:** KATIE HOELSCHER  
**Contact Phone:** (716) 573-3353  
**Contact Ext:**  
**Latitude:**  
**Longitude:**

<a href="#">28</a>	1 of 1	NNE	0.07 / 384.92	607.45 / -11	SADDLE TANK 1340 RIDGE RD LACKAWANNA NY	NY SPILLS
--------------------	--------	-----	------------------	-----------------	---	-----------

<b>Spill No:</b>	0606034	<b>UST Trust:</b>	False
<b>Site ID:</b>	369321	<b>Spill Date:</b>	08/25/2006 01:53:00 AM
<b>DER Facility ID:</b>	319204	<b>Received Date:</b>	08/25/2006 02:13:00 AM
<b>CID:</b>	77	<b>CAC Date:</b>	
<b>Program Type:</b>	ER	<b>Insp Date:</b>	08/25/2006 12:00:00 AM
<b>SWIS Code:</b>	1509	<b>Close Date:</b>	09/14/2006 12:00:00 AM
<b>Water Body:</b>		<b>Create Date:</b>	08/25/2006 02:24:00 AM
<b>Class:</b>	B3	<b>Update Date:</b>	09/14/2006 08:52:59 AM
<b>Meets Std:</b>	True	<b>DEC Region:</b>	9
<b>Penalty:</b>	False	<b>Lead DEC:</b>	JFOTTO
<b>REM Phase:</b>	0	<b>After Hours:</b>	True
<b>County:</b>	Erie		
<b>Contributing Factor:</b>	Equipment Failure		
<b>Reported by:</b>	Police Department		
<b>Referred to:</b>			
<b>Source:</b>	Commercial Vehicle		
<b>Source File:</b>	NYSDEC - Environmental Remediation Data Files - Spill Data		

#### **Caller Remark:**

"diesel leaking from saddle tank of truck. dry deck applied for clean-up. it is raining, can possibly effect sewer."

#### **DEC Remark:**

"8/25/04 (0230 HRS) DKK T/C JFO: JOHN WILL CONTACT ON-SCENE FD AND RESPOND TO SPILL. JFO ON SITE MET WITH CPT. PALCZEWSKI OF THE LACKAWANNA FIRE DEPT AND THE DRIVER MR EDWARD SWYGERT. HE SAID HE HAD APPROX 25 GALLONS OF FUEL IN THE TANK THAT RUPTURED. THE FIRE DEPT SPREAD 12 BAGS OF SPEEDY DRY ON THE SPILL AND BUILT A DAM KEEPING THE FUEL OUT OF THE STORM DRAIN. RUSINIAK WRECKERS ARRIVED ON SITE TO TOW THE TRUCK AND TRAILOR AND BEGIN THE CLEANUP. THEY PUMPED OUT THE REMAINING FUEL IN THE TANK AND SHUTOFF THE OTHER TANK BEFORE TOWING. THE DAM CREATED A POOL OF WATER AND FUEL. RUSINIAK PUMPED OUT THE POOL TO PLASTIC DRUMS. SPREAD MORE SPEEDY DRY ON THE SPILL AREA AND SWEEP IT UP INTO 4-30 GALLON PLASTIC GARBAGE CANS. LATER THAT DAY: JFO TELCON WITH BRIAN AT RUSINIAK'S. HE WILL SUBMIT THE DISPOSAL RECEIPTS WHEN HE DISPOSES OF THE MATERIAL. 09/14/06 JFO RECEIVED THE DISPOSAL RECEIPTS FROM INDUSTRIAL OIL TANK SRV. NO FURTHER ACTION REQUIRED. CLOSED"

#### Material Information

<b>OP Unit ID:</b>	1127159	<b>Med Ind Air:</b>	False
<b>OU:</b>	01	<b>Med GW:</b>	False
<b>Material ID:</b>	2116745	<b>Med SW:</b>	False

Map Key	Number of Records	Direction	Distance (mi/ft)	Elev/Diff (ft)	Site	DB
<b>CAS No:</b>					<b>Med DW:</b>	False
<b>Material Family:</b>	Petroleum				<b>Med Sewer:</b>	False
<b>Quantity:</b>	30.00				<b>Med Surf:</b>	False
<b>Units:</b>	G				<b>Med Subway:</b>	False
<b>Recovered:</b>	30.00				<b>Med Utility:</b>	False
<b>Med Soil:</b>	True				<b>Oxygenate:</b>	
<b>Med Air:</b>	False					
<b>Material Code:</b>		0008				
<b>Material Name:</b>		diesel				

#### Spiller Information

**Spiller Name:** ED HOPE EXT231  
**Spiller Company:** FALCON TRANSPORT  
**Spiller Address:** 650 NORTH MERIDIAN RD  
**Spiller City:** YOUNGSTOWN  
**Spiller State:** OH  
**Spiller Zip:** 44509  
**Spiller Country:** 001  
**Contact Name:** CAPT PALCZEWSKI  
**Contact Phone:** (716) 440-4757  
**Contact Ext:**  
**Latitude:** 42.828108145  
**Longitude:** -78.802797508

<a href="#">29</a>	1 of 1	NNE	0.08 / 410.65	608.02 / -11	LAWN 49 WINSTEAD RD LACKAWANNA NY	NY SPILLS
--------------------	--------	-----	---------------	--------------	---	-----------

<b>Spill No:</b>	1906325	<b>UST Trust:</b>	False
<b>Site ID:</b>	594400	<b>Spill Date:</b>	09/19/2019 04:14:00 PM
<b>DER Facility ID:</b>	544329	<b>Received Date:</b>	09/19/2019 04:14:00 PM
<b>CID:</b>		<b>CAC Date:</b>	
<b>Program Type:</b>	ER	<b>Insp Date:</b>	
<b>SWIS Code:</b>	1509	<b>Close Date:</b>	11/05/2019 12:00:00 AM
<b>Water Body:</b>		<b>Create Date:</b>	09/19/2019 04:17:00 PM
<b>Class:</b>		<b>Update Date:</b>	11/05/2019 11:09:27 AM
<b>Meets Std:</b>	False	<b>DEC Region:</b>	9
<b>Penalty:</b>	False	<b>Lead DEC:</b>	TDJOHNSO
<b>REM Phase:</b>	0	<b>After Hours:</b>	False
<b>County:</b>	Erie		
<b>Contributing Factor:</b>	Other		
<b>Reported by:</b>	Other		
<b>Referred to:</b>			
<b>Source:</b>	Commercial Vehicle		
<b>Source File:</b>	NYSDEC - Environmental Remediation Data Files - Spill Data		

#### **Caller Remark:**

"knuckle boom. text from current to former employer."

#### **DEC Remark:**

"09/19/19 TDJ WENT TO SITE WHERE TREE LIMBS AND TRUNK PIECES WERE PARTIALLY IN THE STREET WITH NO WORKERS AROUND. SPOKE WITH TENNANT AND FOUND HYDRAULIC OIL IN THE GRASS. WAITED AROUND BUT NO WORKERS CAME BACK. 09/20/19 TDJ WENT BACK TO SITE IN MORNING AND FOUND TREE HAD BEEN REMOVED FROM STREET. LOOKED UP HASKELL INFORMATION (716)655-3359 AND CALLED. OWNER STATED THAT HE HAS A CREW COMING FOR CLEANUP AND WILL CALL WHEN COMPLETE. HE STATED THAT HE WILL DO RIGHT BY PROPERTY OWNER IF CLEANUP STILL CAUSES GRASS TO DIE. 09/23/19 TDJ WENT TO SITE WHERE WORKERS HAD USED PADS TO WIPE DOWN GRASS. ADDITIONAL SOIL REMOVAL IS NEEDED. WILL CONTACT GREG HASKELL TO SET UP COMPLETION OF CLEANUP. 10/18/19 TDJ INSPECTED SITE AND FOUND SOIL HAS BEEN SCRAPED AND REMOVED. SITE RESTORATION HAS NOT BEEN COMPLETED. NO FURTHER ACTION FILE CLOSED TO ELELCTRONIC ONLY"

#### Material Information

<b>OP Unit ID:</b>	1341965	<b>Med Ind Air:</b>	False
--------------------	---------	---------------------	-------

Map Key	Number of Records	Direction	Distance (mi/ft)	Elev/Diff (ft)	Site	DB
<b>OU:</b>	01				<b>Med GW:</b>	False
<b>Material ID:</b>	2351970				<b>Med SW:</b>	False
<b>CAS No:</b>					<b>Med DW:</b>	False
<b>Material Family:</b>	Petroleum				<b>Med Sewer:</b>	False
<b>Quantity:</b>					<b>Med Surf:</b>	False
<b>Units:</b>					<b>Med Subway:</b>	False
<b>Recovered:</b>					<b>Med Utility:</b>	False
<b>Med Soil:</b>	True				<b>Oxygenate:</b>	
<b>Med Air:</b>	False					
<b>Material Code:</b>		0010				
<b>Material Name:</b>		hydraulic oil				

#### Spiller Information

**Spiller Name:** LEONARD CHOJNICKI  
**Spiller Company:** HASKELL TREE SERVICE  
**Spiller Address:** 49 WINSTEAD RD  
**Spiller City:** LACKAWANNA  
**Spiller State:** NY  
**Spiller Zip:**  
**Spiller Country:** 999  
**Contact Name:** LEONARD CHOJNICKI  
**Contact Phone:** (585) 689-5982  
**Contact Ext:**  
**Latitude:**  
**Longitude:**

<a href="#">30</a>	1 of 1	SW	0.08 / 413.33	605.72 / -13	ON GROUND 109 NORFRED DRIVE LACKAWANNA NY	NY SPILLS
<b>Spill No:</b>	0608116				<b>UST Trust:</b>	False
<b>Site ID:</b>	372011				<b>Spill Date:</b>	10/16/2006 01:45:00 PM
<b>DER Facility ID:</b>	321751				<b>Received Date:</b>	10/16/2006 03:03:00 PM
<b>CID:</b>	408				<b>CAC Date:</b>	
<b>Program Type:</b>	ER				<b>Insp Date:</b>	10/17/2006 12:00:00 AM
<b>SWIS Code:</b>	1509				<b>Close Date:</b>	11/17/2006 12:00:00 AM
<b>Water Body:</b>					<b>Create Date:</b>	10/16/2006 03:27:00 PM
<b>Class:</b>	C3				<b>Update Date:</b>	11/17/2006 10:56:39 AM
<b>Meets Std:</b>	True				<b>DEC Region:</b>	9
<b>Penalty:</b>	False				<b>Lead DEC:</b>	JFOTTO
<b>REM Phase:</b>	0				<b>After Hours:</b>	False
<b>County:</b>		Erie				
<b>Contributing Factor:</b>		Other				
<b>Reported by:</b>		Responsible Party				
<b>Referred to:</b>						
<b>Source:</b>		Institutional, Educational, Gov., Other				
<b>Source File:</b>		NYSDEC - Environmental Remediation Data Files - Spill Data				

#### **Caller Remark:**

"IT IS BEING INVESTIGATING; CLEAN UP WILL FOLLOW"

#### **DEC Remark:**

"THIS IS A DUPLICATE SPILL. SEE SPILL NUMBER 0608147. CLOSED THERE IS NO PAPER FILE FOR THIS SPILL "

#### Material Information

<b>OP Unit ID:</b>	1129758			<b>Med Ind Air:</b>	False
<b>OU:</b>	01			<b>Med GW:</b>	False
<b>Material ID:</b>	2119427			<b>Med SW:</b>	False
<b>CAS No:</b>				<b>Med DW:</b>	False
<b>Material Family:</b>	Petroleum			<b>Med Sewer:</b>	False
<b>Quantity:</b>				<b>Med Surf:</b>	False

Map Key	Number of Records	Direction	Distance (mi/ft)	Elev/Diff (ft)	Site	DB
<b>Units:</b>	G				<b>Med Subway:</b>	False
<b>Recovered:</b>	.00				<b>Med Utility:</b>	False
<b>Med Soil:</b>	True				<b>Oxygenate:</b>	
<b>Med Air:</b>	False					
<b>Material Code:</b>		0020A				
<b>Material Name:</b>		transformer oil				
<b><u>Spiller Information</u></b>						
<b>Spiller Name:</b>		LISA FREDERICKS				
<b>Spiller Company:</b>		ON GROUND				
<b>Spiller Address:</b>		109 NORFRED DRIVE				
<b>Spiller City:</b>		LACKAWANNA				
<b>Spiller State:</b>		NY				
<b>Spiller Zip:</b>						
<b>Spiller Country:</b>		001				
<b>Contact Name:</b>		LISA FREDERICKS				
<b>Contact Phone:</b>		(716) 479-5339				
<b>Contact Ext:</b>						
<b>Latitude:</b>		42.823851530				
<b>Longitude:</b>		-78.804696825				
<b>31</b>	1 of 1	<b>ENE</b>	<b>0.09 / 455.46</b>	<b>609.39 / -9</b>	<b>DRAINAGE AND SOIL 141 RIDGEWOOD CIRCLE LACKAWANNA NY</b>	<b>NY SPILLS</b>
<b>Spill No:</b>	2201240				<b>UST Trust:</b>	False
<b>Site ID:</b>	636282				<b>Spill Date:</b>	05/11/2022 06:19:00 PM
<b>DER Facility ID:</b>	583032				<b>Received Date:</b>	05/11/2022 06:19:00 PM
<b>CID:</b>					<b>CAC Date:</b>	
<b>Program Type:</b>	ER				<b>Insp Date:</b>	
<b>SWIS Code:</b>	1509				<b>Close Date:</b>	05/13/2022 12:00:00 AM
<b>Water Body:</b>					<b>Create Date:</b>	05/11/2022 06:22:00 PM
<b>Class:</b>					<b>Update Date:</b>	05/13/2022 07:56:09 PM
<b>Meets Std:</b>	False				<b>DEC Region:</b>	9
<b>Penalty:</b>	False				<b>Lead DEC:</b>	TDJOHNSO
<b>REM Phase:</b>	0				<b>After Hours:</b>	True
<b>County:</b>		Erie				
<b>Contributing Factor:</b>		Deliberate				
<b>Reported by:</b>		Other				
<b>Referred to:</b>						
<b>Source:</b>		Private Dwelling				
<b>Source File:</b>		NYSDEC - Environmental Remediation Data Files - Spill Data				
<b>Caller Remark:</b>						
"The neighbor deliberately dispose antifreeze on the yard and the drainage. Unknown amount."						
<b>DEC Remark:</b>						
"05/12/2022 TDJ CALLED THE COMPLAINANT NUMBER AND WAS TOLD NUMBER WAS NOT IN SERVICE. WENT TO ADRESS AND DID NOT SEE ANY SIGN OF OIL ON SOIL, ASPHALT OR ON STORM GRATE. NO RESIDENTS WERE HOME AT TIM OF INSPECTION. NO FURTHER ACTION FILE CLOSED TO ELLCTRONIC ONLY"						
<b><u>Material Information</u></b>						
<b>OP Unit ID:</b>	1383361				<b>Med Ind Air:</b>	False
<b>OU:</b>	01				<b>Med GW:</b>	False
<b>Material ID:</b>	2397731				<b>Med SW:</b>	False
<b>CAS No:</b>					<b>Med DW:</b>	False
<b>Material Family:</b>	Other				<b>Med Sewer:</b>	False
<b>Quantity:</b>					<b>Med Surf:</b>	False
<b>Units:</b>					<b>Med Subway:</b>	False
<b>Recovered:</b>					<b>Med Utility:</b>	False
<b>Med Soil:</b>	True				<b>Oxygenate:</b>	

Map Key	Number of Records	Direction	Distance (mi/ft)	Elev/Diff (ft)	Site	DB
---------	-------------------	-----------	------------------	----------------	------	----

Med Air:	False
Material Code:	9999
Material Name:	other - antifreeze

**Spiller Information**

Spiller Name:	
Spiller Company:	CHARLES LEVILUS
Spiller Address:	141 RIDGEWOOD CIRCLE
Spiller City:	LACKAWANNA
Spiller State:	NY
Spiller Zip:	
Spiller Country:	999
Contact Name:	STEVE SANDERS
Contact Phone:	(716) 468-4870
Contact Ext:	
Latitude:	
Longitude:	

<a href="#">32</a>	1 of 1	SSE	0.09 / 470.48	609.73 / -9	TJR Co. Bethlehem Steel 42 Bedford Avenue Lackawanna NY 0	SWF/LF
--------------------	--------	-----	---------------	-------------	---	--------

Activity Number:	[15T19]	Facility Name (InAct):	TJR Co. Bethlehem Steel
Facility Name (Act):		Location Addr (InAct):	42 Bedford Avenue
Location Addr (Act):		Loc Addr2(InAct):	
Location Addr2 (Act):		City (InAct):	Lackawanna
City (Act):		State (InAct):	NY
State (Act):		Zip Code (InAct):	0
Zip Code (Act):		County (InAct):	Erie
County (Act):		East Coord (InAct):	
East Coord (Act):		North Coord (InAct):	
North Coord (Act):		Facility Name:	
Facility Name:		Location Addr:	
Location Addr:		Location Addr2:	
Location Addr2:		City:	
City:		State:	
State:		Zip Code:	
Zip Code:		County:	
County:		East Coord:	
East Coord:		North Coord:	
North Coord:		Data Source:	SWMF - Inactive Facility Lists

**SWMF - Inactive Facility Lists Details (InAct)**

Accuracy Code:		Authorization No:	
Activity Desc:	Transfer station - permit	Authrzation Issue Dt:	
Regulatory Status:	None	Operator Type:	
Active:	No	Operator Name:	Thomas Radich
Dt of Last Inspection:		Phone No:	
Expiration Dt:		Region:	9
Owner Type:	Private	Contact Name:	
Owner Name:	TJR COMPANY	Contact Address:	
Owner Address:	42 Bedford Avenue	Contact Address2:	
Owner Address2:		Contact City:	
Owner City:	Lackawanna	Contact State:	
Owner State:	NY	Contact Zip:	
Owner Zip:		Contact Phone:	
Owner Phone:		Contact Email:	
Owner Email:			
Waste Types:			

<a href="#">33</a>	1 of 1	SSW	0.10 / 530.15	602.42 / -16	SABIA RESIDENCE 183 WEST ELMVIEW AVENUE	NY SPILLS
--------------------	--------	-----	---------------	--------------	--	-----------

Map Key	Number of Records	Direction	Distance (mi/ft)	Elev/Diff (ft)	Site	DB
---------	-------------------	-----------	------------------	----------------	------	----

# LACKAWANNA NY

<b>Spill No:</b>	9911363	<b>UST Trust:</b>	False
<b>Site ID:</b>	320587	<b>Spill Date:</b>	12/28/1999 03:59:00 PM
<b>DER Facility ID:</b>	258284	<b>Received Date:</b>	12/28/1999 03:59:00 PM
<b>CID:</b>	388	<b>CAC Date:</b>	02/07/2000 12:00:00 AM
<b>Program Type:</b>	ER	<b>Insp Date:</b>	12/29/1999 12:00:00 AM
<b>SWIS Code:</b>	1509	<b>Close Date:</b>	02/07/2000 12:00:00 AM
<b>Water Body:</b>		<b>Create Date:</b>	12/28/1999 12:00:00 AM
<b>Class:</b>	D6	<b>Update Date:</b>	02/10/2000 12:00:00 AM
<b>Meets Std:</b>	True	<b>DEC Region:</b>	9
<b>Penalty:</b>	False	<b>Lead DEC:</b>	MXFRANKS
<b>REM Phase:</b>	0	<b>After Hours:</b>	False
<b>County:</b>	Erie		
<b>Contributing Factor:</b>	Unknown		
<b>Reported by:</b>	Affected Persons		
<b>Referred to:</b>			
<b>Source:</b>	Private Dwelling		
<b>Source File:</b>	NYSDEC - Environmental Remediation Data Files - Spill Data		

## Caller Remark:

"caller reporting a gasoline odor in area near sump pump in basement. she states that the water in sump pump area does not smell but there is an odor."

## DEC Remark:

"Prior to Sept, 2004 data translation this spill Lead\_DEC Field was MF 12/28/99: MF SITE INSPECTION, MET VIN & VENNESSA SABIA. COMPLAINT OF PETROLEUM ODORS COMING FROM BASEMENT SUMP PUMP. NO WATER COMING INTO SUMP PIT, SUMP IS LOCATED IN THE BACK MIDDLE OF THE BASEMENT. A PATIO HAS BEEN ADDED TO THE BACK OF THE HOME [SLAB FOUNDATION].THE SUMP TILES ARE ABOVE WATER LINE. CHECKED TILES WITH AN HNU. NO READING FROM LH TILE. 5 - 16 PPM FROM RH TILE. CHECKED AROUND BASEMENT, NO SIGN OF SPILLAGE, NOTHING STORED THAT CAN CAUSE PROBLEM. CHECK AROUND OUTSIDE OF HOME & NEXT DOOR, NOTHING NOTICED. EXPLAINED TO VINCENT THAT I WILL GET A CONTRACTOR HERE IN THE AM TO INSTALL VENT SYSTEM. IF PROBLEM TRACED TO HIM HE WILL BE INVOICED, HE AGREED. CHECKED THE REST OF THE BASEMENT & UPSTAIRS, NO READINGS ABOVE BACKGROUND. 12/28/99: MF TELECON TO NATURES WAY ENVIRONEMNTAL, HIRED THEM FOR WORK, THEY WILL BE THERE IN THE AM. 12/28/99: MF TELECON 1030 PM FROM VINCENT, NO ODORS, TOLD HIM I WILL CHECK IN THE AM. 12/29/99: MF SITE INSPECTION, CHECKED SUMP AREA WITH HNU, 0. VIN WILL MONITOR & CALL ME IF PROBLEM. CANCELED NATURES WAY. 02/07/00: MF NO CALLS FROM SABIA SINCE ORIGINAL COMPLAINT. NO FURTHER ACTION NECESSARY."

## Material Information

<b>OP Unit ID:</b>	1085974	<b>Med Ind Air:</b>	False
<b>OU:</b>	01	<b>Med GW:</b>	False
<b>Material ID:</b>	296823	<b>Med SW:</b>	False
<b>CAS No:</b>		<b>Med DW:</b>	False
<b>Material Family:</b>	Petroleum	<b>Med Sewer:</b>	False
<b>Quantity:</b>	.00	<b>Med Surf:</b>	False
<b>Units:</b>	G	<b>Med Subway:</b>	False
<b>Recovered:</b>	.00	<b>Med Utility:</b>	False
<b>Med Soil:</b>	True	<b>Oxygenate:</b>	
<b>Med Air:</b>	False		
<b>Material Code:</b>	0009		
<b>Material Name:</b>	gasoline		

## Spiller Information

<b>Spiller Name:</b>	
<b>Spiller Company:</b>	UNKNOWN
<b>Spiller Address:</b>	
<b>Spiller City:</b>	
<b>Spiller State:</b>	NY
<b>Spiller Zip:</b>	
<b>Spiller Country:</b>	999
<b>Contact Name:</b>	VIN SABIA
<b>Contact Phone:</b>	(716) 825-0488
<b>Contact Ext:</b>	

Map Key	Number of Records	Direction	Distance (mi/ft)	Elev/Diff (ft)	Site	DB
Latitude:		42.822201610				
Longitude:		-78.804526880				
<a href="#">34</a>	1 of 1	NNW	0.10 / 543.28	601.77 / -17	1102 R, POLE 1102 ABBOTT RD BUFFALO NY	NY SPILLS
Spill No:		0803956		UST Trust:		
Site ID:		400770		Spill Date:		07/07/2008 12:15:00 AM
DER Facility ID:		350048		Received Date:		07/07/2008 01:34:00 AM
CID:		81		CAC Date:		
Program Type:		ER		Insp Date:		
SWIS Code:		1502		Close Date:		07/08/2008 12:00:00 AM
Water Body:				Create Date:		07/07/2008 02:08:00 AM
Class:		D4		Update Date:		07/08/2008 08:44:51 AM
Meets Std:		False		DEC Region:		9
Penalty:		False		Lead DEC:		fxgalleg
REM Phase:		0		After Hours:		True
County:		Erie				
Contributing Factor:		Equipment Failure				
Reported by:		Responsible Party				
Referred to:						
Source:		Unknown				
Source File:		NYSDEC - Environmental Remediation Data Files - Spill Data				
Caller Remark:						
"Crew replacing transformer, cleanup in process. Unknown PCB"						
DEC Remark:						
"7/8/08 MINOR SPILL. NO FURTHER WORK REQUIRED. SITE IS CLOSED. ELECTRONIC FILE ONLY."						
Material Information						
OP Unit ID:		1157584		Med Ind Air:		False
OU:		01		Med GW:		False
Material ID:		2148607		Med SW:		False
CAS No:				Med DW:		False
Material Family:		Petroleum		Med Sewer:		False
Quantity:		1.00		Med Surf:		False
Units:		G		Med Subway:		False
Recovered:		.00		Med Utility:		False
Med Soil:		True		Oxygenate:		
Med Air:		False				
Material Code:		0020A				
Material Name:		transformer oil				
Spiller Information						
Spiller Name:		LISA MONTSANO				
Spiller Company:		NAT GRID				
Spiller Address:		1102 ABBOTT RD				
Spiller City:		BUFFALO				
Spiller State:		NY				
Spiller Zip:						
Spiller Country:		001				
Contact Name:		LISA MONTSANO				
Contact Phone:		(716) 479-5339				
Contact Ext:						
Latitude:		42.834341486				
Longitude:		-78.805976837				



Map Key	Number of Records	Direction	Distance (mi/ft)	Elev/Diff (ft)	Site	DB
<a href="#">35</a>	1 of 1	NW	0.11 / 590.47	600.61 / -18	DOMES HEATING & COLLING 51 RELICH STREET LACKAWANNA NY	NY SPILLS

<b>Spill No:</b>	9606490	<b>UST Trust:</b>	False
<b>Site ID:</b>	167047	<b>Spill Date:</b>	08/09/1996 04:04:00 PM
<b>DER Facility ID:</b>	140740	<b>Received Date:</b>	08/20/1996 12:50:00 PM
<b>CID:</b>	312	<b>CAC Date:</b>	
<b>Program Type:</b>	ER	<b>Insp Date:</b>	
<b>SWIS Code:</b>	1509	<b>Close Date:</b>	10/07/1996 12:00:00 AM
<b>Water Body:</b>		<b>Create Date:</b>	08/20/1996 12:00:00 AM
<b>Class:</b>	D4	<b>Update Date:</b>	10/18/1996 12:00:00 AM
<b>Meets Std:</b>	True	<b>DEC Region:</b>	9
<b>Penalty:</b>	False	<b>Lead DEC:</b>	RMCROSSE
<b>REM Phase:</b>	0	<b>After Hours:</b>	False
<b>County:</b>	Erie		
<b>Contributing Factor:</b>	Human Error		
<b>Reported by:</b>	Affected Persons		
<b>Referred to:</b>			
<b>Source:</b>	Private Dwelling		
<b>Source File:</b>	NYSDEC - Environmental Remediation Data Files - Spill Data		

**Caller Remark:**

"h/c co. installed ac unit - decided to change the compressor - when the repair occ'd, the line was cut and oil drenched the side of the house - ac unit installed on october of 1995"

**DEC Remark:**

"Prior to Sept, 2004 data translation this spill Lead\_DEC Field was RMC 08/20/96 RMC/MISKEY/PHONE 2.5 TON COOLING UNIT, HOLDS LESS THAN 5 GALLONS TOTAL OIL, RMC ADVISED THAT MINOR TUTTLE OF EPA IS MEETING WITH COMPRESSOR COMPANY TOM. AM, RMC ADVISED THAT ALTHOUGH A VISUAL PROBLEM, ENVIRONMENTALLY MINOR, HOMEOWNER TO CALL BACK IF PROBLEM UNRESOLVED AFTER EPA INVOLVEMENT 9/15/96 IF DO NOT HEAR BACK, REVIEW 9/15 10/07/96 RMC/FILE EPA HANDLED, NO ACTION REQUIRED, CLOSE OUT 10/18/96: RNL NOTE, RMC STATED USEPA INVOLVED BECAUSE HOMEOWNER CALLED THEM DIRECTLY BEFORE WE WERE CONTACTED, EPA HAD BEEN TO SITE "

**Material Information**

<b>OP Unit ID:</b>	1034284	<b>Med Ind Air:</b>	False
<b>OU:</b>	01	<b>Med GW:</b>	False
<b>Material ID:</b>	345754	<b>Med SW:</b>	False
<b>CAS No:</b>		<b>Med DW:</b>	False
<b>Material Family:</b>	Petroleum	<b>Med Sewer:</b>	False
<b>Quantity:</b>	.00	<b>Med Surf:</b>	False
<b>Units:</b>	G	<b>Med Subway:</b>	False
<b>Recovered:</b>	.00	<b>Med Utility:</b>	False
<b>Med Soil:</b>	True	<b>Oxygenate:</b>	
<b>Med Air:</b>	False		
<b>Material Code:</b>	0811A		
<b>Material Name:</b>	compressor oil		
<b>OP Unit ID:</b>	1034284	<b>Med Ind Air:</b>	False
<b>OU:</b>	01	<b>Med GW:</b>	False
<b>Material ID:</b>	345755	<b>Med SW:</b>	False
<b>CAS No:</b>		<b>Med DW:</b>	False
<b>Material Family:</b>	Other	<b>Med Sewer:</b>	False
<b>Quantity:</b>	.00	<b>Med Surf:</b>	False
<b>Units:</b>	G	<b>Med Subway:</b>	False
<b>Recovered:</b>	.00	<b>Med Utility:</b>	False
<b>Med Soil:</b>	True	<b>Oxygenate:</b>	
<b>Med Air:</b>	False		
<b>Material Code:</b>	0050A		
<b>Material Name:</b>	freon		

**Spiller Information**

Map Key	Number of Records	Direction	Distance (mi/ft)	Elev/Diff (ft)	Site	DB
Spiller Name:		DAVID DOMES				
Spiller Company:		DOMES HEATING & COOLING				
Spiller Address:						
Spiller City:		LACKAWANNA				
Spiller State:		NY				
Spiller Zip:						
Spiller Country:		001				
Contact Name:						
Contact Phone:						
Contact Ext:						
Latitude:		42.830296710				
Longitude:		-78.807482890				

<a href="#">36</a>	1 of 4	SSE	0.11 / 600.74	611.01 / -8	R & L COLLISION 1770 ABBOTT RD LACKAWANNA NY 14218-3202	RCRA NON GEN
--------------------	--------	-----	---------------	-------------	---	-----------------

EPA Handler ID: NYD982537326  
 Gen Status Universe: No Report  
 Contact Name:  
 Contact Address: 1770 , ABBOTT RD , , LACKAWANNA , NY, 14218 , US  
 Contact Phone No and Ext:  
 Contact Email:  
 Contact Country: US  
 County Name: ERIE  
 EPA Region: 02  
 Land Type:  
 Receive Date: 20070101  
 Location Latitude: 42.81659  
 Location Longitude: -78.80079

#### Violation/Evaluation Summary

**Note:** NO RECORDS: As of Apr 2024, there are no Compliance Monitoring and Enforcement (violation) records associated with this facility (EPA ID).

#### Handler Summary

Importer Activity: No  
 Mixed Waste Generator: No  
 Transporter Activity: No  
 Transfer Facility: No  
 Onsite Burner Exemption: No  
 Furnace Exemption: No  
 Underground Injection Activity: No  
 Commercial TSD: No  
 Used Oil Transporter: No  
 Used Oil Transfer Facility: No  
 Used Oil Processor: No  
 Used Oil Refiner: No  
 Used Oil Burner: No  
 Used Oil Market Burner: No  
 Used Oil Spec Marketer: No

#### Hazardous Waste Handler Details

Sequence No: 1  
 Receive Date: 19880422  
 Handler Name: R & L COLLISION  
 Source Type: Notification  
 Federal Waste Generator Code: 2  
 Generator Code Description: Small Quantity Generator

Map Key	Number of Records	Direction	Distance (mi/ft)	Elev/Diff (ft)	Site	DB
---------	----------------------	-----------	---------------------	-------------------	------	----

#### Waste Code Details

**Hazardous Waste Code:** F003  
**Waste Code Description:** THE FOLLOWING SPENT NONHALOGENATED SOLVENTS: XYLENE, ACETONE, ETHYL ACETATE, ETHYL BENZENE, ETHYL ETHER, METHYL ISOBUTYL KETONE, N-BUTYL ALCOHOL, CYCLOHEXANONE, AND METHANOL; ALL SPENT SOLVENT MIXTURES/BLENDS CONTAINING, BEFORE USE, ONLY THE ABOVE SPENT NONHALOGENATED SOLVENTS; AND ALL SPENT SOLVENT MIXTURES/BLENDS CONTAINING, BEFORE USE, ONE OR MORE OF THE ABOVE NONHALOGENATED SOLVENTS, AND A TOTAL OF TEN PERCENT OR MORE (BY VOLUME) OF ONE OR MORE OF THOSE SOLVENTS LISTED IN F001, F002, F004, AND F005; AND STILL BOTTOMS FROM THE RECOVERY OF THESE SPENT SOLVENTS AND SPENT SOLVENT MIXTURES.

**Hazardous Waste Code:** F005  
**Waste Code Description:** THE FOLLOWING SPENT NONHALOGENATED SOLVENTS: TOLUENE, METHYL ETHYL KETONE, CARBON DISULFIDE, ISOBUTANOL, PYRIDINE, BENZENE, 2-ETHOXYETHANOL, AND 2-NITROPROPANE; ALL SPENT SOLVENT MIXTURES/BLENDS CONTAINING, BEFORE USE, A TOTAL OF TEN PERCENT OR MORE (BY VOLUME) OF ONE OR MORE OF THE ABOVE NONHALOGENATED SOLVENTS OR THOSE SOLVENTS LISTED IN F001, F002, OR F004; AND STILL BOTTOMS FROM THE RECOVERY OF THESE SPENT SOLVENTS AND SPENT SOLVENT MIXTURES.

#### Hazardous Waste Handler Details

**Sequence No:** 1  
**Receive Date:** 19990708  
**Handler Name:** R & L COLLISION  
**Source Type:** Implementer  
**Federal Waste Generator Code:** N  
**Generator Code Description:** Not a Generator, Verified

#### Hazardous Waste Handler Details

**Sequence No:** 2  
**Receive Date:** 20060101  
**Handler Name:** R & L COLLISION  
**Source Type:** Implementer  
**Federal Waste Generator Code:** N  
**Generator Code Description:** Not a Generator, Verified

#### Hazardous Waste Handler Details

**Sequence No:** 3  
**Receive Date:** 20070101  
**Handler Name:** R & L COLLISION  
**Source Type:** Implementer  
**Federal Waste Generator Code:** N  
**Generator Code Description:** Not a Generator, Verified

#### Owner/Operator Details

<b>Owner/Operator Ind:</b>	Current Owner	<b>Street No:</b>	
<b>Type:</b>	Private	<b>Street 1:</b>	NOT REQUIRED
<b>Name:</b>	RICHARD DIPRONIO	<b>Street 2:</b>	
<b>Date Became Current:</b>		<b>City:</b>	NOT REQUIRED
<b>Date Ended Current:</b>		<b>State:</b>	WY
<b>Phone:</b>	212-555-1212	<b>Country:</b>	
<b>Source Type:</b>	Notification	<b>Zip Code:</b>	99999

<b>Owner/Operator Ind:</b>	Current Operator	<b>Street No:</b>	
<b>Type:</b>	Private	<b>Street 1:</b>	NOT REQUIRED
<b>Name:</b>	RICHARD DIPRONIO	<b>Street 2:</b>	
<b>Date Became Current:</b>		<b>City:</b>	NOT REQUIRED
<b>Date Ended Current:</b>		<b>State:</b>	WY
<b>Phone:</b>	212-555-1212	<b>Country:</b>	US
<b>Source Type:</b>	Implementer	<b>Zip Code:</b>	99999

Map Key	Number of Records	Direction	Distance (mi/ft)	Elev/Diff (ft)	Site	DB
---------	-------------------	-----------	------------------	----------------	------	----

<b>Owner/Operator Ind:</b>	Current Owner	<b>Street No:</b>	
<b>Type:</b>	Private	<b>Street 1:</b>	NOT REQUIRED
<b>Name:</b>	RICHARD DIPRONIO	<b>Street 2:</b>	
<b>Date Became Current:</b>		<b>City:</b>	NOT REQUIRED
<b>Date Ended Current:</b>		<b>State:</b>	WY
<b>Phone:</b>	212-555-1212	<b>Country:</b>	US
<b>Source Type:</b>	Implementer	<b>Zip Code:</b>	99999

#### Historical Handler Details

<b>Receive Dt:</b>	20060101
<b>Generator Code Description:</b>	Not a Generator, Verified
<b>Handler Name:</b>	R & L COLLISION

<b>Receive Dt:</b>	19990708
<b>Generator Code Description:</b>	Not a Generator, Verified
<b>Handler Name:</b>	R & L COLLISION

<b>Receive Dt:</b>	19880422
<b>Generator Code Description:</b>	Small Quantity Generator
<b>Handler Name:</b>	R & L COLLISION

<b>36</b>	<b>2 of 4</b>	<b>SSE</b>	<b>0.11 / 600.74</b>	<b>611.01 / -8</b>	<b>VINCENT FRUCI 1770 ABBOTT RD LACKAWANNA NY 14218</b>	<b>UST</b>
-----------	---------------	------------	----------------------	--------------------	---	------------

<b>Site ID:</b>	53719	<b>Expiry:</b>	N/A
<b>Site Status:</b>	Unregulated/Closed	<b>County:</b>	Erie
<b>Program No:</b>	9-386243	<b>UTM X:</b>	189252.31365
<b>Program Type Code:</b>	PBS	<b>UTM Y:</b>	4747489.52451
<b>Program Type Desc:</b>	Petroleum Bulk Storage Program		
<b>Site Type:</b>	Retail Gasoline Sales		

#### Tank Information

<b>Prog No:</b>	9-386243	<b>UDC Ind:</b>	0
<b>Tank ID:</b>	165637	<b>Red Tag Start Date:</b>	
<b>Tank No:</b>	1	<b>Red Tag End Date:</b>	
<b>Tank Status:</b>	3	<b>Tank Last Test:</b>	10/25/2012
<b>Tank Status Desc:</b>	Closed - Removed	<b>Tank Next Test Due:</b>	
<b>Tank Type:</b>	06	<b>Test Method:</b>	21
<b>Tank Type Desc:</b>	Fiberglass Reinforced Plastic (FRP)	<b>Date Tested:</b>	
<b>Install Date:</b>	07/01/1977	<b>Next Test:</b>	
<b>Close Date:</b>	03/15/2018	<b>Line Last Test Due:</b>	
<b>Tk Out of Serv Dt:</b>		<b>Next Line Test Due:</b>	
<b>Capacity (Gal):</b>	8000	<b>Line Test Method:</b>	-
<b>Registered:</b>	True	<b>Modified by:</b>	MJGRIFFI
<b>Tank Model:</b>		<b>Last Modified:</b>	05/09/2022
<b>Pipe Model:</b>			
<b>Tank Location:</b>	5		
<b>Tank Location Desc:</b>	Underground		
<b>Category:</b>	1		
<b>Category Desc:</b>	Category 1 means a tank which was installed before December 27, 1986		
<b>Subpart:</b>	2		
<b>Subpart Desc:</b>	Subpart 2 contains requirements for USTs (underground storage tanks) subject to EPA UST regulations and DEC requirements.		
<b>Class A Operator:</b>			
<b>Class B Operator:</b>			
<b>Tank Owner Name:</b>			
<b>Tank Owner Address:</b>			

#### Material Information

<b>Material Name:</b>	gasoline
-----------------------	----------

Map Key	Number of Records	Direction	Distance (mi/ft)	Elev/Diff (ft)	Site	DB
Percent:		100.00				
<u>Equipment Information</u>						
Equipment:		L09				
Code Name:		Exempt Suction Piping				
Type:		Piping Leak Detection				
Equipment:		J02				
Code Name:		Suction Dispenser				
Type:		Dispenser				
Equipment:		K01				
Code Name:		Catch Basin				
Type:		Spill Prevention				
Equipment:		I03				
Code Name:		Automatic Shut-Off				
Type:		Overfill				
Equipment:		A03				
Code Name:		Fiberglass Liner (FRP)				
Type:		Tank Internal Protection				
Equipment:		G00				
Code Name:		None				
Type:		Tank Secondary Containment				
Equipment:		F07				
Code Name:		Retrofitted Sacrificial Anode				
Type:		Pipe External Protection				
Equipment:		B04				
Code Name:		Fiberglass				
Type:		Tank External Protection				
Equipment:		H00				
Code Name:		None				
Type:		Tank Leak Detection				
Equipment:		C02				
Code Name:		Underground/On-ground				
Type:		Pipe Location				
Equipment:		D02				
Code Name:		Galvanized Steel				
Type:		Pipe Type				

**Tank Information**

<b>Prog No:</b>	9-386243	<b>UDC Ind:</b>	0
<b>Tank ID:</b>	165638	<b>Red Tag Start Date:</b>	
<b>Tank No:</b>	2	<b>Red Tag End Date:</b>	
<b>Tank Status:</b>	3	<b>Tank Last Test:</b>	10/25/2012
<b>Tank Status Desc:</b>	Closed - Removed	<b>Tank Next Test Due:</b>	
<b>Tank Type:</b>	06	<b>Test Method:</b>	21
<b>Tank Type Desc:</b>	Fiberglass Reinforced Plastic (FRP)	<b>Date Tested:</b>	
<b>Install Date:</b>	07/01/1977	<b>Next Test:</b>	
<b>Close Date:</b>	03/15/2018	<b>Line Last Test Due:</b>	
<b>Tk Out of Serv Dt:</b>		<b>Next Line Test Due:</b>	
<b>Capacity (Gal):</b>	6000	<b>Line Test Method:</b>	-
<b>Registered:</b>	True	<b>Modified by:</b>	MJGRIFFI
<b>Tank Model:</b>		<b>Last Modified:</b>	05/09/2022
<b>Pipe Model:</b>			
<b>Tank Location:</b>	5		
<b>Tank Location Desc:</b>	Underground		
<b>Category:</b>	1		

Map Key	Number of Records	Direction	Distance (mi/ft)	Elev/Diff (ft)	Site	DB
<b>Category Desc:</b>		Category 1 means a tank which was installed before December 27, 1986				
<b>Subpart:</b>		2				
<b>Subpart Desc:</b>		Subpart 2 contains requirements for USTs (underground storage tanks) subject to EPA UST regulations and DEC requirements.				
<b>Class A Operator:</b>						
<b>Class B Operator:</b>						
<b>Tank Owner Name:</b>						
<b>Tank Owner Address:</b>						
<b><u>Material Information</u></b>						
<b>Material Name:</b>		gasoline				
<b>Percent:</b>		100.00				
<b><u>Equipment Information</u></b>						
<b>Equipment:</b>		A03				
<b>Code Name:</b>		Fiberglass Liner (FRP)				
<b>Type:</b>		Tank Internal Protection				
<b>Equipment:</b>		H00				
<b>Code Name:</b>		None				
<b>Type:</b>		Tank Leak Detection				
<b>Equipment:</b>		C02				
<b>Code Name:</b>		Underground/On-ground				
<b>Type:</b>		Pipe Location				
<b>Equipment:</b>		J02				
<b>Code Name:</b>		Suction Dispenser				
<b>Type:</b>		Dispenser				
<b>Equipment:</b>		D02				
<b>Code Name:</b>		Galvanized Steel				
<b>Type:</b>		Pipe Type				
<b>Equipment:</b>		I03				
<b>Code Name:</b>		Automatic Shut-Off				
<b>Type:</b>		Overfill				
<b>Equipment:</b>		B04				
<b>Code Name:</b>		Fiberglass				
<b>Type:</b>		Tank External Protection				
<b>Equipment:</b>		L09				
<b>Code Name:</b>		Exempt Suction Piping				
<b>Type:</b>		Piping Leak Detection				
<b>Equipment:</b>		F07				
<b>Code Name:</b>		Retrofitted Sacrificial Anode				
<b>Type:</b>		Pipe External Protection				
<b>Equipment:</b>		G00				
<b>Code Name:</b>		None				
<b>Type:</b>		Tank Secondary Containment				
<b>Equipment:</b>		K01				
<b>Code Name:</b>		Catch Basin				
<b>Type:</b>		Spill Prevention				
<b><u>Affiliation Information</u></b>						
<b>Affiliation Type:</b>		07				
<b>Affiliation Name:</b>		Mail Contact				
<b>Affiliation Sub Type:</b>		NNN				
<b>Company:</b>						

Map Key	Number of Records	Direction	Distance (mi/ft)	Elev/Diff (ft)	Site	DB
<hr/>						
<b>Contact Title:</b>						
<b>Contact Name:</b>		VINCENT T.FRUCI				
<b>Address1:</b>		P.O. BOX 304				
<b>Address2:</b>						
<b>City:</b>		WEST SENECA				
<b>State:</b>		NY				
<b>Zip Code:</b>		14224				
<b>Country Code:</b>		001				
<b>Phone:</b>		(716) 675-2701				
<b>Phone Ext:</b>						
<b>Email:</b>						
<b>Fax:</b>						
<b>Affiliation Type:</b>		01				
<b>Affiliation Name:</b>		Facility Owner				
<b>Affiliation Sub Type:</b>		E				
<b>Company:</b>		VINCENT T. FRUCI				
<b>Contact Title:</b>		OWNER				
<b>Contact Name:</b>		VINCENT T. FRUCI				
<b>Address1:</b>		P.O. BOX 304				
<b>Address2:</b>						
<b>City:</b>		WEST SENECA				
<b>State:</b>		NY				
<b>Zip Code:</b>		14224				
<b>Country Code:</b>		001				
<b>Phone:</b>		(716) 675-2701				
<b>Phone Ext:</b>						
<b>Email:</b>						
<b>Fax:</b>						
<b>Affiliation Type:</b>		04				
<b>Affiliation Name:</b>		Facility Operator				
<b>Affiliation Sub Type:</b>		NNN				
<b>Company:</b>		VINCENT FRUCI				
<b>Contact Title:</b>						
<b>Contact Name:</b>		VINCENT T. FRUCI				
<b>Address1:</b>						
<b>Address2:</b>						
<b>City:</b>						
<b>State:</b>		NN				
<b>Zip Code:</b>						
<b>Country Code:</b>		001				
<b>Phone:</b>		(716) 675-2701				
<b>Phone Ext:</b>						
<b>Email:</b>						
<b>Fax:</b>						
<b>Affiliation Type:</b>		11				
<b>Affiliation Name:</b>		Emergency Contact				
<b>Affiliation Sub Type:</b>		NNN				
<b>Company:</b>		VINCENT T. FRUCI				
<b>Contact Title:</b>						
<b>Contact Name:</b>		VINCENT T. FRUCI				
<b>Address1:</b>						
<b>Address2:</b>						
<b>City:</b>						
<b>State:</b>		NN				
<b>Zip Code:</b>						
<b>Country Code:</b>		999				
<b>Phone:</b>		(716) 675-2701				
<b>Phone Ext:</b>						
<b>Email:</b>						
<b>Fax:</b>						
<hr/>						
<a href="#">36</a>	3 of 4	SSE	0.11 / 600.74	611.01 / -8	TANK PIT 1770 ABBOTT ROAD LACKAWANNA NY	NY SPILLS



Map Key	Number of Records	Direction	Distance (mi/ft)	Elev/Diff (ft)	Site	DB
<b>Spill No:</b>	1711379				<b>UST Trust:</b>	
<b>Site ID:</b>	567957				<b>Spill Date:</b>	03/13/2018 11:30:00 AM
<b>DER Facility ID:</b>	521306				<b>Received Date:</b>	03/13/2018 03:30:00 PM
<b>CID:</b>					<b>CAC Date:</b>	
<b>Program Type:</b>	ER				<b>Insp Date:</b>	
<b>SWIS Code:</b>	1509				<b>Close Date:</b>	07/12/2018 12:00:00 AM
<b>Water Body:</b>					<b>Create Date:</b>	03/15/2018 09:25:00 AM
<b>Class:</b>					<b>Update Date:</b>	07/12/2018 11:28:34 AM
<b>Meets Std:</b>	False				<b>DEC Region:</b>	9
<b>Penalty:</b>	False				<b>Lead DEC:</b>	TDJOHNSO
<b>REM Phase:</b>	0				<b>After Hours:</b>	False
<b>County:</b>		Erie				
<b>Contributing Factor:</b>		Equipment Failure				
<b>Reported by:</b>		DEC				
<b>Referred to:</b>						
<b>Source:</b>		Commercial/Industrial				
<b>Source File:</b>		NYSDEC - Environmental Remediation Data Files - Spill Data				

**Caller Remark:**

"Peter Reuben was contacted by contractor who removed two tanks and soil from excavation with odor."

**DEC Remark:**

"03/15/18 TDJ SPOKE WITH AL STEELE WHO STATED THAT TWO TANKS WERE REMOVED FROM FORMER GASOLINE STATION. SLIGHTLY CONTAMINATED SOIL WAS ENCOUNTERED AND WAS REMOVED AND STAGED UNDER PLASTIC FOR DISPOSAL. CONFIRMATORY SAMPLES WERE TAKEN. 03/16/18 TDJ ROJ CHOPRA CONTACTED ME REGARDING EXCAVATION SAMPLES. I DISCUSSED ADDITIONAL WORK WHICH WILL NEED TO BE COMPLETED AS PART OF THE ATNK PULL. FUEL LINES AND DISPENSOR AREA WILL NEED TO BE EXCAVATED. CONFIRMATORY SAMPLE WILL ALSO BE REQUIRED FROM AREAS WHERE NO FURTHER EXCAVATION IS POSSIBLE. 03/19/18 TDJ WAS CONTACTED BY MR.CHOPRA THAT DIG MOVED TO FORMER DISPENSOR AREA AND CONTAMINATION WAS FOUND. I WENT TO LOCATION AND DESCRIBED HOW TO CONTINUE TOWARDS A SECOND FORMER DISPENSOR AREA FOLLOWING PIPING. MATERIAL IS BEING DIRECT LOADED TO LANDFILL. 03/23/18 TDJ WENT BACK TO LOCATION WHERE DIG HAS EXPANDED INTO DISPENSER AREA. CONTAMINATED SOIL IS BEING TRUCKED OFF AND CLAY BASE WAS FOUND TO CONFINING LAYER AT APPROX 6'. SPOKE WITH THE OWNER ABOUT POSSIBLY BRINGING IN MOBIL AS RESPONSIBLE PARTY. 04/04/18 TDJ STOPPED AT SITE WHERE ADDITIONAL SOIL WAS BEING REMOVED ON NORTH WALL. EXCAVATION STOPPED WHEN BLACK SOIL DIMINISHED AND PID READINGS WERE NEAR 25 PPM. HAD MR. CHOPRA TAKE A SAMPLE FROM WALL TO MOVE AND BACKFILL THIS AREA. Hi Francine, My apologies for the delay while I was traveling. Please send over any files to me and I will start our review of the site. Best regards, Elaine Lamm Project Manager US North Execution ExxonMobil Environmental Services 38 Varick Street Brooklyn, NY 11222 832 624 6182 Tel 832 509 9315 Mobile 07/12/18 TDJ STOPPED AT SITE SEVERAL ADDITIONAL TIMES TO CONFIRM AMOUNT OF MATERILA MOVED AND SAMPLE AREAS. THREE SIDES HAD TO BE STOPPED DUE TO ROADWAY OR BUILDING STRUCTURE IN PATH. BOTTOM SAMPLES WERE TAKEN IN CLAY WHERE DISCOLORATION ENDED. A TOTAL OF 763.25 TON OF CONTAMINATED MATERILA WAS TAKEN TO WASTE MANAGEMENT IN CHAFEE. CONFIRMATORY SAMPLES WERE ABOVE CP-51 LIMITS BUT ADDITIONAL REMOVAL WAS NOT POSSIBLE DUE TO LIMITS ON MOVEMENT. A INACTIVE LETTER WAS SENT TO PROPERTY OWNER. NO FURTHER ACTION FILE CLOSED AS INACTIVE"

**Material Information**

<b>OP Unit ID:</b>	1315863	<b>Med Ind Air:</b>	False
<b>OU:</b>	01	<b>Med GW:</b>	False
<b>Material ID:</b>	2323568	<b>Med SW:</b>	False
<b>CAS No:</b>		<b>Med DW:</b>	False
<b>Material Family:</b>	Petroleum	<b>Med Sewer:</b>	False
<b>Quantity:</b>		<b>Med Surf:</b>	False
<b>Units:</b>		<b>Med Subway:</b>	False
<b>Recovered:</b>		<b>Med Utility:</b>	False
<b>Med Soil:</b>	False	<b>Oxygenate:</b>	
<b>Med Air:</b>	False		
<b>Material Code:</b>	0009		
<b>Material Name:</b>	gasoline		

**Spill Data**

<b>Material Name:</b>	gasoline
<b>Material Family:</b>	Petroleum
<b>Quantity:</b>	0
<b>Units:</b>	
<b>Recovered:</b>	0

Map Key	Number of Records	Direction	Distance (mi/ft)	Elev/Diff (ft)	Site	DB
<a href="#">36</a>	4 of 4	SSE	0.11 / 600.74	611.01 / -8	R & L COLLISION 1770 ABBOTT ROAD LACKAWANNA NY 14218	GEN MANIFEST

<b>RCRA ID:</b>	NYD982537326	<b>Mailing State:</b>	NY
<b>District Name:</b>	R & L COLLISION	<b>Mailing ZIP:</b>	14218
<b>Contact Name:</b>	R & L COLLISION	<b>Mailing ZIP Ext:</b>	
<b>Business Phone No:</b>	7168241690	<b>Mailing Country:</b>	USA
<b>Mailing Street 1:</b>	1770 ABBOTT ROAD	<b>Location ZIP Ext:</b>	
<b>Mailing Street 2:</b>		<b>Location Country:</b>	USA
<b>Mailing City:</b>	LACKAWANNA	<b>Location County:</b>	ERIE

#### Manifest Information

#### Waste Code(s):

F005: (Generic) The following spent nonhalogenated solvents: toluene, methyl ethyl ketone, carbon disulfide, isobutanol, and pyridine, benzene, 2-ethoxyethanol, and 2-nitropropane; all spent solvent mixtures/blends containing, before use, a total of 10 percent or more (by volume) of one or more of the above nonhalogenated solvents or those solvents listed in F001, F002 or F004; and still bottoms from the recovery of these spent solvents and spent solvent mixtures. (I,T)

#### Waste Amounts By Year:

1989: 110 Gallons

<a href="#">37</a>	1 of 1	WSW	0.12 / 636.58	606.21 / -13	NAT GRID 95 NORFRED RD LACKAWANNA NY	NY SPILLS
--------------------	--------	-----	---------------	--------------	--	-----------

<b>Spill No:</b>	0608147	<b>UST Trust:</b>	False
<b>Site ID:</b>	372043	<b>Spill Date:</b>	10/16/2006 08:30:00 PM
<b>DER Facility ID:</b>	321782	<b>Received Date:</b>	10/16/2006 08:45:00 PM
<b>CID:</b>	64	<b>CAC Date:</b>	
<b>Program Type:</b>	ER	<b>Insp Date:</b>	10/17/2006 12:00:00 AM
<b>SWIS Code:</b>	1509	<b>Close Date:</b>	11/17/2006 12:00:00 AM
<b>Water Body:</b>		<b>Create Date:</b>	10/17/2006 02:07:00 AM
<b>Class:</b>	C3	<b>Update Date:</b>	11/17/2006 10:50:09 AM
<b>Meets Std:</b>	True	<b>DEC Region:</b>	9
<b>Penalty:</b>	False	<b>Lead DEC:</b>	JFOTTO
<b>REM Phase:</b>	0	<b>After Hours:</b>	True
<b>County:</b>	Erie		
<b>Contributing Factor:</b>	Equipment Failure		
<b>Reported by:</b>	Responsible Party		
<b>Referred to:</b>			
<b>Source:</b>	Commercial/Industrial		
<b>Source File:</b>	NYSDEC - Environmental Remediation Data Files - Spill Data		

#### Caller Remark:

"CAUSE WAS FROM THE SNOW STORM. CLEANUP IS PENDING."

#### DEC Remark:

"10/17/06 JFO ON SITE NOA. THE TRANSFORMER IS HANGING FROM WIRES AND A DRUM WAS PLACED BELOW IT TO POSSIBLY CATCH ANY DRIPPING OIL. UNABLE TO GET ANY CLOSER DUE TO ALL THE WIRES. 11/17/06 JFO RECEIVED A REPORT FROM NATIONAL GRID. NO EVIDENCE OF A SPILL. NO ACTION NECESSARY. CLOSED"

#### Material Information

<b>OP Unit ID:</b>	1129790	<b>Med Ind Air:</b>	False
<b>OU:</b>	01	<b>Med GW:</b>	False
<b>Material ID:</b>	2119460	<b>Med SW:</b>	False
<b>CAS No:</b>		<b>Med DW:</b>	False
<b>Material Family:</b>	Petroleum	<b>Med Sewer:</b>	False

Map Key	Number of Records	Direction	Distance (mi/ft)	Elev/Diff (ft)	Site	DB
<hr/>						
Quantity:				Med Surf:	False	
Units:	G			Med Subway:	False	
Recovered:	.00			Med Utility:	False	
Med Soil:	True			Oxygenate:		
Med Air:	False					
Material Code:		0020A				
Material Name:		transformer oil				
 <b><u>Spiller Information</u></b>						
Spiller Name:						
Spiller Company:		NATIONAL GRID				
Spiller Address:						
Spiller City:						
Spiller State:		NY				
Spiller Zip:						
Spiller Country:		999				
Contact Name:		LISA FREDERICKS				
Contact Phone:		(716) 479-5339				
Contact Ext:						
Latitude:		42.824047485				
Longitude:		-78.805704606				

<a href="#">38</a>	1 of 4	S	0.12 / 640.21	609.38 / -9	LACKAWANNA HIGH SCHOOL 500 MARTIN RD LACKAWANNA NY 14218	RCRA SQG
<hr/>						
EPA Handler ID:		NYD986965358				
Gen Status Universe:		Small Quantity Generator				
Contact Name:						
Contact Address:		500 , MARTIN RD , , LACKAWANNA , NY, 14218 , US				
Contact Phone No and Ext:						
Contact Email:						
Contact Country:		US				
County Name:		ERIE				
EPA Region:		02				
Land Type:		Municipal				
Receive Date:		20070101				
Location Latitude:		42.816712				
Location Longitude:		-78.804337				

**Violation/Evaluation Summary**

**Note:** NO RECORDS: As of Apr 2024, there are no Compliance Monitoring and Enforcement (violation) records associated with this facility (EPA ID).

**Handler Summary**

Importer Activity:	No
Mixed Waste Generator:	No
Transporter Activity:	No
Transfer Facility:	No
Onsite Burner Exemption:	No
Furnace Exemption:	No
Underground Injection Activity:	No
Commercial TSD:	No
Used Oil Transporter:	No
Used Oil Transfer Facility:	No
Used Oil Processor:	No
Used Oil Refiner:	No
Used Oil Burner:	No
Used Oil Market Burner:	No
Used Oil Spec Marketer:	No

Map Key	Number of Records	Direction	Distance (mi/ft)	Elev/Diff (ft)	Site	DB
---------	----------------------	-----------	---------------------	-------------------	------	----

#### Hazardous Waste Handler Details

**Sequence No:** 1  
**Receive Date:** 19910708  
**Handler Name:** LACKAWANNA HIGH SCHOOL  
**Federal Waste Generator Code:** 1  
**Generator Code Description:** Large Quantity Generator  
**Source Type:** Notification

#### Waste Code Details

**Hazardous Waste Code:** D001  
**Waste Code Description:** IGNITABLE WASTE

**Hazardous Waste Code:** D002  
**Waste Code Description:** CORROSIVE WASTE

**Hazardous Waste Code:** D003  
**Waste Code Description:** REACTIVE WASTE

**Hazardous Waste Code:** D006  
**Waste Code Description:** CADMIUM

**Hazardous Waste Code:** D011  
**Waste Code Description:** SILVER

**Hazardous Waste Code:** F003  
**Waste Code Description:** THE FOLLOWING SPENT NONHALOGENATED SOLVENTS: XYLENE, ACETONE, ETHYL ACETATE, ETHYL BENZENE, ETHYL ETHER, METHYL ISOBUTYL KETONE, N-BUTYL ALCOHOL, CYCLOHEXANONE, AND METHANOL; ALL SPENT SOLVENT MIXTURES/BLENDS CONTAINING, BEFORE USE, ONLY THE ABOVE SPENT NONHALOGENATED SOLVENTS; AND ALL SPENT SOLVENT MIXTURES/BLENDS CONTAINING, BEFORE USE, ONE OR MORE OF THE ABOVE NONHALOGENATED SOLVENTS, AND A TOTAL OF TEN PERCENT OR MORE (BY VOLUME) OF ONE OR MORE OF THOSE SOLVENTS LISTED IN F001, F002, F004, AND F005; AND STILL BOTTOMS FROM THE RECOVERY OF THESE SPENT SOLVENTS AND SPENT SOLVENT MIXTURES.

**Hazardous Waste Code:** U002  
**Waste Code Description:** 2-PROPANONE (I) (OR) ACETONE (I)

**Hazardous Waste Code:** U122  
**Waste Code Description:** FORMALDEHYDE

#### Hazardous Waste Handler Details

**Sequence No:** 1  
**Receive Date:** 19990714  
**Handler Name:** LACKAWANNA HIGH SCHOOL  
**Federal Waste Generator Code:** 2  
**Generator Code Description:** Small Quantity Generator  
**Source Type:** Implementer

#### Hazardous Waste Handler Details

**Sequence No:** 2  
**Receive Date:** 20060101  
**Handler Name:** LACKAWANNA HIGH SCHOOL  
**Federal Waste Generator Code:** N  
**Generator Code Description:** Not a Generator, Verified  
**Source Type:** Implementer

#### Hazardous Waste Handler Details

**Sequence No:** 3  
**Receive Date:** 20070101

Map Key	Number of Records	Direction	Distance (mi/ft)	Elev/Diff (ft)	Site	DB
---------	-------------------	-----------	------------------	----------------	------	----

**Handler Name:** LACKAWANNA HIGH SCHOOL  
**Federal Waste Generator Code:** 2  
**Generator Code Description:** Small Quantity Generator  
**Source Type:** Implementer

#### Owner/Operator Details

<b>Owner/Operator Ind:</b>	Current Owner	<b>Street No:</b>	
<b>Type:</b>	District	<b>Street 1:</b>	UNKNOWN
<b>Name:</b>	LACKAWANNA SCHOOLS	<b>Street 2:</b>	
<b>Date Became Current:</b>		<b>City:</b>	UNKNOWN
<b>Date Ended Current:</b>		<b>State:</b>	NY
<b>Phone:</b>	212-555-1212	<b>Country:</b>	
<b>Source Type:</b>	Notification	<b>Zip Code:</b>	99999

<b>Owner/Operator Ind:</b>	Current Operator	<b>Street No:</b>	
<b>Type:</b>	District	<b>Street 1:</b>	UNKNOWN
<b>Name:</b>	LACKAWANNA SCHOOLS	<b>Street 2:</b>	
<b>Date Became Current:</b>		<b>City:</b>	UNKNOWN
<b>Date Ended Current:</b>		<b>State:</b>	NY
<b>Phone:</b>	212-555-1212	<b>Country:</b>	US
<b>Source Type:</b>	Implementer	<b>Zip Code:</b>	99999

<b>Owner/Operator Ind:</b>	Current Owner	<b>Street No:</b>	
<b>Type:</b>	District	<b>Street 1:</b>	UNKNOWN
<b>Name:</b>	LACKAWANNA SCHOOLS	<b>Street 2:</b>	
<b>Date Became Current:</b>		<b>City:</b>	UNKNOWN
<b>Date Ended Current:</b>		<b>State:</b>	NY
<b>Phone:</b>	212-555-1212	<b>Country:</b>	US
<b>Source Type:</b>	Implementer	<b>Zip Code:</b>	99999

#### Historical Handler Details

**Receive Dt:** 20060101  
**Generator Code Description:** Not a Generator, Verified  
**Handler Name:** LACKAWANNA HIGH SCHOOL

**Receive Dt:** 19990714  
**Generator Code Description:** Small Quantity Generator  
**Handler Name:** LACKAWANNA HIGH SCHOOL

**Receive Dt:** 19910708  
**Generator Code Description:** Large Quantity Generator  
**Handler Name:** LACKAWANNA HIGH SCHOOL

<a href="#">38</a>	2 of 4	S	0.12 / 640.21	609.38 / -9	LACKAWANNA SECONDARY CENTER 500 MARTIN RD LACKAWANNA NY 14218-2898	UST
--------------------	--------	---	---------------	-------------	--	-----

<b>Site ID:</b>	52766	<b>Expiry:</b>	N/A
<b>Site Status:</b>	Unregulated/Closed	<b>County:</b>	Erie
<b>Program No:</b>	9-119822	<b>UTM X:</b>	188972.93255
<b>Program Type Code:</b>	PBS	<b>UTM Y:</b>	4747469.64882
<b>Program Type Desc:</b>	Petroleum Bulk Storage Program		
<b>Site Type:</b>	School		

#### Tank Information

<b>Prog No:</b>	9-119822	<b>UDC Ind:</b>	1
<b>Tank ID:</b>	169410	<b>Red Tag Start Date:</b>	
<b>Tank No:</b>	002	<b>Red Tag End Date:</b>	
<b>Tank Status:</b>	3	<b>Tank Last Test:</b>	
<b>Tank Status Desc:</b>	Closed - Removed	<b>Tank Next Test Due:</b>	
<b>Tank Type:</b>	01	<b>Test Method:</b>	NN

Map Key	Number of Records	Direction	Distance (mi/ft)	Elev/Diff (ft)	Site	DB
---------	-------------------	-----------	------------------	----------------	------	----

<b>Tank Type Desc:</b>	Steel/Carbon Steel/Iron	<b>Date Tested:</b>				
<b>Install Date:</b>	09/01/1957	<b>Next Test:</b>				
<b>Close Date:</b>	06/01/1988	<b>Line Last Test Due:</b>				
<b>Tk Out of Serv Dt:</b>		<b>Next Line Test Due:</b>				
<b>Capacity (Gal):</b>	10000	<b>Line Test Method:</b>				
<b>Registered:</b>	True	<b>Modified by:</b>	MJGRIFFI			
<b>Tank Model:</b>		<b>Last Modified:</b>	05/09/2022			
<b>Pipe Model:</b>						
<b>Tank Location:</b>	5					
<b>Tank Location Desc:</b>	Underground					
<b>Category:</b>	1					
<b>Category Desc:</b>	Category 1 means a tank which was installed before December 27, 1986					
<b>Subpart:</b>						
<b>Subpart Desc:</b>						
<b>Class A Operator:</b>						
<b>Class B Operator:</b>						
<b>Tank Owner Name:</b>						
<b>Tank Owner Address:</b>						

#### Material Information

<b>Material Name:</b>	#2 fuel oil (on-site consumption)
<b>Percent:</b>	100.00

#### Equipment Information

<b>Equipment:</b>	C00
<b>Code Name:</b>	No Piping
<b>Type:</b>	Pipe Location
<b>Equipment:</b>	H00
<b>Code Name:</b>	None
<b>Type:</b>	Tank Leak Detection
<b>Equipment:</b>	J02
<b>Code Name:</b>	Suction Dispenser
<b>Type:</b>	Dispenser
<b>Equipment:</b>	B00
<b>Code Name:</b>	None
<b>Type:</b>	Tank External Protection
<b>Equipment:</b>	G00
<b>Code Name:</b>	None
<b>Type:</b>	Tank Secondary Containment
<b>Equipment:</b>	D01
<b>Code Name:</b>	Steel/Carbon Steel/Iron
<b>Type:</b>	Pipe Type
<b>Equipment:</b>	F00
<b>Code Name:</b>	None
<b>Type:</b>	Pipe External Protection
<b>Equipment:</b>	A00
<b>Code Name:</b>	None
<b>Type:</b>	Tank Internal Protection
<b>Equipment:</b>	I04
<b>Code Name:</b>	Product Level Gauge (A/G)
<b>Type:</b>	Overfill

#### Tank Information

<b>Prog No:</b>	9-119822	<b>UDC Ind:</b>	1
-----------------	----------	-----------------	---

Map Key	Number of Records	Direction	Distance (mi/ft)	Elev/Diff (ft)	Site	DB
<b>Tank ID:</b>	169409				<b>Red Tag Start Date:</b>	
<b>Tank No:</b>	001				<b>Red Tag End Date:</b>	
<b>Tank Status:</b>	3				<b>Tank Last Test:</b>	10/01/1987
<b>Tank Status Desc:</b>	Closed - Removed				<b>Tank Next Test Due:</b>	
<b>Tank Type:</b>	01				<b>Test Method:</b>	03
<b>Tank Type Desc:</b>	Steel/Carbon Steel/Iron				<b>Date Tested:</b>	
<b>Install Date:</b>	09/01/1957				<b>Next Test:</b>	
<b>Close Date:</b>	06/01/1988				<b>Line Last Test Due:</b>	
<b>Tk Out of Serv Dt:</b>					<b>Next Line Test Due:</b>	
<b>Capacity (Gal):</b>	10000				<b>Line Test Method:</b>	
<b>Registered:</b>	True				<b>Modified by:</b>	MJGRIFFI
<b>Tank Model:</b>					<b>Last Modified:</b>	05/09/2022
<b>Pipe Model:</b>						
<b>Tank Location:</b>	5					
<b>Tank Location Desc:</b>	Underground					
<b>Category:</b>	1					
<b>Category Desc:</b>	Category 1 means a tank which was installed before December 27, 1986					
<b>Subpart:</b>						
<b>Subpart Desc:</b>						
<b>Class A Operator:</b>						
<b>Class B Operator:</b>						
<b>Tank Owner Name:</b>						
<b>Tank Owner Address:</b>						

#### Material Information

**Material Name:** #2 fuel oil (on-site consumption)  
**Percent:** 100.00

#### Equipment Information

**Equipment:** J02  
**Code Name:** Suction Dispenser  
**Type:** Dispenser

**Equipment:** I04  
**Code Name:** Product Level Gauge (A/G)  
**Type:** Overfill

**Equipment:** H00  
**Code Name:** None  
**Type:** Tank Leak Detection

**Equipment:** G00  
**Code Name:** None  
**Type:** Tank Secondary Containment

**Equipment:** B00  
**Code Name:** None  
**Type:** Tank External Protection

**Equipment:** F00  
**Code Name:** None  
**Type:** Pipe External Protection

**Equipment:** D01  
**Code Name:** Steel/Carbon Steel/Iron  
**Type:** Pipe Type

**Equipment:** A00  
**Code Name:** None  
**Type:** Tank Internal Protection

**Equipment:** C00  
**Code Name:** No Piping  
**Type:** Pipe Location



Map Key	Number of Records	Direction	Distance (mi/ft)	Elev/Diff (ft)	Site	DB
---------	----------------------	-----------	---------------------	-------------------	------	----

#### Affiliation Information

**Affiliation Type:** 07  
**Affiliation Name:** Mail Contact  
**Affiliation Sub Type:** NNN  
**Company:** LACKAWANNA SCHOOL DISTRICT  
**Contact Title:**  
**Contact Name:**  
**Address1:** 30 JOHNSON ST  
**Address2:**  
**City:** LACKAWANNA  
**State:** NY  
**Zip Code:** 14218-9998  
**Country Code:** 001  
**Phone:** (716) 827-6767  
**Phone Ext:**  
**Email:**  
**Fax:**

**Affiliation Type:** 01  
**Affiliation Name:** Facility Owner  
**Affiliation Sub Type:** C01  
**Company:** LACKAWANNA SCHOOL DISTRICT  
**Contact Title:**  
**Contact Name:**  
**Address1:** 30 JOHNSON ST  
**Address2:**  
**City:** LACKAWANNA  
**State:** NY  
**Zip Code:** 14218-9998  
**Country Code:** 001  
**Phone:** (716) 827-6767  
**Phone Ext:**  
**Email:**  
**Fax:**

**Affiliation Type:** 04  
**Affiliation Name:** Facility Operator  
**Affiliation Sub Type:** NNN  
**Company:** LACKAWANNA SECONDARY CENTER  
**Contact Title:**  
**Contact Name:** LACKAWANNA SCHOOL DISTRICT  
**Address1:**  
**Address2:**  
**City:**  
**State:** NN  
**Zip Code:**  
**Country Code:** 001  
**Phone:** (716) 827-6726  
**Phone Ext:**  
**Email:**  
**Fax:**

**Affiliation Type:** 11  
**Affiliation Name:** Emergency Contact  
**Affiliation Sub Type:** NNN  
**Company:** LACKAWANNA SCHOOL DISTRICT  
**Contact Title:**  
**Contact Name:** WILLIAM M KUKOLECA  
**Address1:**  
**Address2:**  
**City:**  
**State:** NN  
**Zip Code:**  
**Country Code:** 001  
**Phone:** (716) 827-6730  
**Phone Ext:**  
**Email:**

Map Key	Number of Records	Direction	Distance (mi/ft)	Elev/Diff (ft)	Site	DB
---------	-------------------	-----------	------------------	----------------	------	----

Fax:

<a href="#">38</a>	3 of 4	S	0.12 / 640.21	609.38 / -9	LACKAWANNA SENIOR HIGH 500 MARTIN ROAD LACKAWANNA NY	NY SPILLS
--------------------	--------	---	---------------	-------------	--	-----------

<b>Spill No:</b>	8710160	<b>UST Trust:</b>	False
<b>Site ID:</b>	253817	<b>Spill Date:</b>	03/04/1988 04:30:00 AM
<b>DER Facility ID:</b>	207901	<b>Received Date:</b>	03/04/1988 05:49:00 AM
<b>CID:</b>		<b>CAC Date:</b>	06/22/1988 12:00:00 AM
<b>Program Type:</b>	ER	<b>Insp Date:</b>	06/21/1988 12:00:00 AM
<b>SWIS Code:</b>	1509	<b>Close Date:</b>	06/22/1988 12:00:00 AM
<b>Water Body:</b>		<b>Create Date:</b>	03/04/1988 12:00:00 AM
<b>Class:</b>		<b>Update Date:</b>	06/28/1988 12:00:00 AM
<b>Meets Std:</b>	True	<b>DEC Region:</b>	9
<b>Penalty:</b>	False	<b>Lead DEC:</b>	MXFRANKS
<b>REM Phase:</b>	0	<b>After Hours:</b>	True
<b>County:</b>	Erie		
<b>Contributing Factor:</b>	Vandalism		
<b>Reported by:</b>	Affected Persons		
<b>Referred to:</b>			
<b>Source:</b>	Institutional, Educational, Gov., Other		
<b>Source File:</b>	NYSDEC - Environmental Remediation Data Files - Spill Data		

#### Caller Remark:

"VANDALS OPENED HEATER VALVE (HEATER NOT IN USE) FOR #2 FO TANK, ESTIMATED LOSS OF 500 GALLONS, MOST OF THE SPILL CONTAINED IN SUMP AREA & IN CATCH BASIN."

#### DEC Remark:

"Prior to Sept, 2004 data translation this spill Lead\_DEC Field was MF 03/04/88: MF SITE VISIT/BILL KUKOLICA, MOST OF SPILL CONTAINED IN SUMP AREA & IN STORM SEWER CATCH BASIS. NIAGARA PUMP CALLED IN TO PUMP OIL & REMOVE CONTAMINATED MATERIAL. 03/04/88: MF SITE VISIT/BILL KUKOLICA, MOST OF PRODUCT IN SUMP AREA & IN STORM DRAIN. NIAGARA TANK CALLED, THEY RECOVERED APPX 200 GALLONS OF F/O. BOOM PLACED IN SMOKE CREEK BY ABBOTT RD. SHEEN FROM SEWER. 03/04/88: MF SITE VISIT (PM), PRODUCT GOT INTO SANITARY SEWER (FAULT IN CROSSOVER), COMPLAINTS OF F/O ODOR IN WEBER COURT & MARTIN ROAD AREA. E.C.S.A. FLUSHED SEWERS. NIAGARA TANK PUMPED STORM SEWER AGAIN. 03/07/88: MF SITE VISIT/BILL, PADS IN PLACE IN STORM SEWERS, PICKING UP A LITTLE PRODUCT. SOME CONTAMINATED SOIL TO BE REMOVED. 03/08/88: MF SITE VISIT 1630, SHEEN STILL ON CREEK, CONTAINMENT BOOM ON ITS WAY FROM ELMWOOD TANK. 03/09/88: MF SITE VISIT, CONTAINMENT BOOM IN PLACE (SOUTH SHORE), LOT OF DEBRIS & OIL CAUGHT. HEAVY SHEEN GETTING PAST BOOM, CALLED ELMWOOD FOR ANOTHER BOOM & TO CLEAN DEBRIS. NO SHEEN AT MOUTH OF CREEK. 04/12/88: MF SITE VISIT/BILL KUKOLICA, PICKED UP MATERIAL I USED FOR THIS SPILL. 06/15/88: MF SITE VISIT TANK REMOVAL 6/8/88, 6/13/88, 6/15/88, EACH TIME CONTRACTOR NO SHOW. 06/20/88: MF SITE VISIT, TANK REMOVAL, WEST TANK, NO HOLES NOTICED IN TANK, NO SHEEN WHEN DOING TEST, NO ODOR, NO SHEEN/PRODUCT ON GROUNDWATER. 06/21/88: MF SITE VISIT EAST 10K TANK REMOVAL, SOIL DID NOT SHEEN WHEN DOING TEST, NO ODOR TO SOIL, NO SHEEN/PRODUCT ON GROUNDWATER. SPILL COMPLETE. "

#### Material Information

<b>OP Unit ID:</b>	915098	<b>Med Ind Air:</b>	False
<b>OU:</b>	01	<b>Med GW:</b>	False
<b>Material ID:</b>	461940	<b>Med SW:</b>	False
<b>CAS No:</b>		<b>Med DW:</b>	False
<b>Material Family:</b>	Petroleum	<b>Med Sewer:</b>	True
<b>Quantity:</b>	200.00	<b>Med Surf:</b>	False
<b>Units:</b>	G	<b>Med Subway:</b>	False
<b>Recovered:</b>	170.00	<b>Med Utility:</b>	False
<b>Med Soil:</b>	False	<b>Oxygenate:</b>	
<b>Med Air:</b>	False		
<b>Material Code:</b>	0001A		
<b>Material Name:</b>	#2 fuel oil		

#### Spiller Information

<b>Spiller Name:</b>	
<b>Spiller Company:</b>	LACKAWANNA BOARD OF ED.
<b>Spiller Address:</b>	30 JOHNSON STREET

Map Key	Number of Records	Direction	Distance (mi/ft)	Elev/Diff (ft)	Site	DB
<b>Spiller City:</b>		LACKAWANNA				
<b>Spiller State:</b>		NY				
<b>Spiller Zip:</b>		14218				
<b>Spiller Country:</b>		001				
<b>Contact Name:</b>						
<b>Contact Phone:</b>						
<b>Contact Ext:</b>						
<b>Latitude:</b>		42.816579180				
<b>Longitude:</b>		-78.804377370				
<a href="#">38</a>	4 of 4	S	0.12 / 640.21	609.38 / -9	LACKAWANA CITY SCHOOL DISTRICT 500 MARTIN ROAD LACKAWANA NY 14218	GEN MANIFEST
<b>RCRA ID:</b>		NYD986965358			<b>Mailing State:</b>	NY
<b>District Name:</b>		LACKAWANA CITY SCHOOL DISTRICT			<b>Mailing ZIP:</b>	14218
<b>Contact Name:</b>		WILLIAM KUKOLECA			<b>Mailing ZIP Ext:</b>	
<b>Business Phone No:</b>		7166275730			<b>Mailing Country:</b>	USA
<b>Mailing Street 1:</b>		500 MARTIN ROAD			<b>Location ZIP Ext:</b>	
<b>Mailing Street 2:</b>					<b>Location Country:</b>	USA
<b>Mailing City:</b>		LACKAWANA			<b>Location County:</b>	ERIE

**Manifest Information**

**Waste Code(s):**

F002: (Generic) The following spent halogenated solvents: tetrachloro-ethylene, methylene chloride, trichloroethylene, 1,1,1-trichloroethane, chlorobenzene, 1,1,2-trichloro-1,2,2- trifluoroethane, orthodichlorobenzene, trichlorofluoromethane and 1,1,2-trichloroethane; all spent solvent mixtures/blends containing, before use, a total of 10 percent or more (by volume) of one or more of the above halogenated solvents or those listed in F001, F004 or F005; and still bottoms from the recovery of these spent solvents and spent solvent mixtures. (T)

**Waste Amounts By Year:**

1997: 20 Gallons

**Manifest Information**

**Waste Code(s):**

F005: (Generic) The following spent nonhalogenated solvents: toluene, methyl ethyl ketone, carbon disulfide, isobutanol, and pyridine, benzene, 2-ethoxyethanol, and 2-nitropropane; all spent solvent mixtures/blends containing, before use, a total of 10 percent or more (by volume) of one or more of the above nonhalogenated solvents or those solvents listed in F001, F002 or F004; and still bottoms from the recovery of these spent solvents and spent solvent mixtures. (I,T)

**Waste Amounts By Year:**

1997: 100 Gallons

**Manifest Information**

**Waste Code(s):**

D008: LEAD (Waste Code Description from EPA Hazardous Waste Identification)

**Waste Amounts By Year:**

1991: 800 Pounds  
1997: 60 Pounds  
2006: 600 Pounds

**Manifest Information**

**Waste Code(s):**

D009: MERCURY (Waste Code Description from EPA Hazardous Waste Identification)

**Waste Amounts By Year:**

1997: 3 Pounds

**Manifest Information**

**Waste Code(s):**

P098: (151-50-8) Potassium cyanide

**Waste Amounts By Year:**

1991: 40 Pounds

**Manifest Information**

**Waste Code(s):**

U122: (50-00-0) Formaldehyde

**Waste Amounts By Year:**

1991: 20 Pounds

**Manifest Information**

**Waste Code(s):**

U188: (108-95-2) Phenol

**Waste Amounts By Year:**

1991: 25 Pounds

**Manifest Information**

**Waste Code(s):**

U328: (95-53-4) Benzenamine, 2-methyl-

**Waste Amounts By Year:**

1997: 2 Pounds

**Manifest Information**

**Waste Code(s):**

D001: IGNITABLE WASTE (Waste Code Description from EPA Hazardous Waste Identification)

**Waste Amounts By Year:**

1991: 60 Pounds; 150 Pounds; 25 Pounds; 400 Pounds; 150 Pounds; 40 Pounds; 25 Pounds; 20 Pounds; 20 Pounds  
1997: 30 Pounds; 9 Pounds; 20 Gallons; 17 Gallons

Map Key	Number of Records	Direction	Distance (mi/ft)	Elev/Diff (ft)	Site	DB
---------	-------------------	-----------	------------------	----------------	------	----

#### Manifest Information

##### Waste Code(s):

D002: CORROSIVE WASTE (Waste Code Description from EPA Hazardous Waste Identification)

##### Waste Amounts By Year:

1991: 35 Pounds; 60 Pounds; 200 Pounds; 15 Pounds; 40 Pounds  
1997: 2 Gallons; 2 Gallons; 1 Pounds

#### Manifest Information

##### Waste Code(s):

P063: (74-90-8) Hydrocyanic acid

##### Waste Amounts By Year:

1997: 3 Gallons

<a href="#">39</a>	1 of 1	SE	0.12 / 659.28	609.38 / -9	LEAKING BLUE JEEP LIBERTY 4 MYERS RD BUFFALO NY	NY SPILLS
--------------------	--------	----	---------------	-------------	---	-----------

<b>Spill No:</b>	1603996	<b>UST Trust:</b>	
<b>Site ID:</b>	530487	<b>Spill Date:</b>	07/22/2016 12:00:00 PM
<b>DER Facility ID:</b>	484571	<b>Received Date:</b>	07/22/2016 01:20:00 PM
<b>CID:</b>		<b>CAC Date:</b>	
<b>Program Type:</b>	ER	<b>Insp Date:</b>	
<b>SWIS Code:</b>	1502	<b>Close Date:</b>	08/02/2016 12:00:00 AM
<b>Water Body:</b>		<b>Create Date:</b>	07/22/2016 01:30:00 PM
<b>Class:</b>		<b>Update Date:</b>	08/02/2016 01:34:50 PM
<b>Meets Std:</b>	False	<b>DEC Region:</b>	9
<b>Penalty:</b>	False	<b>Lead DEC:</b>	TDJOHNSO
<b>REM Phase:</b>	0	<b>After Hours:</b>	False
<b>County:</b>	Erie		
<b>Contributing Factor:</b>	Equipment Failure		
<b>Reported by:</b>	Affected Persons		
<b>Referred to:</b>			
<b>Source:</b>	Passenger Vehicle		
<b>Source File:</b>	NYSDEC - Environmental Remediation Data Files - Spill Data		

##### Caller Remark:

"FOR THE LAST MONTH, A BLUE JEEP LIBERTY HBK1753 THAT RESIDES AT 5 MYERS HAS BEEN LEAKING OIL IN FRONT OF THE CALLERS HOME. IT IS PARKED THERE NOW. THE OIL HAS GOTTEN ONTO HER DRIVEWAY. SHE WOULD LIKE A DEPARTMENT RESPONSE"

##### DEC Remark:

"07/22/16 TDJ REFERRED TO LAW ENFORCEMENT NO FURTHER ACTION FILE CLOSED TO ELECTRONIC ONLY"

#### Material Information

<b>OP Unit ID:</b>	1279281	<b>Med Ind Air:</b>	False
<b>OU:</b>	01	<b>Med GW:</b>	False
<b>Material ID:</b>	2284312	<b>Med SW:</b>	False
<b>CAS No:</b>		<b>Med DW:</b>	False
<b>Material Family:</b>	Petroleum	<b>Med Sewer:</b>	False
<b>Quantity:</b>	.00	<b>Med Surf:</b>	True
<b>Units:</b>	G	<b>Med Subway:</b>	False
<b>Recovered:</b>	.00	<b>Med Utility:</b>	False
<b>Med Soil:</b>	False	<b>Oxygenate:</b>	

Map Key	Number of Records	Direction	Distance (mi/ft)	Elev/Diff (ft)	Site	DB
---------	-------------------	-----------	------------------	----------------	------	----

Med Air:	False
Material Code:	0022
Material Name:	waste oil/used oil

**Spill Data**

Material Name:	waste oil/used oil
Material Family:	Petroleum
Quantity:	0
Units:	Gallons
Recovered:	0

<a href="#">40</a>	1 of2	SSE	0.14 / 719.49	611.15 / -8	RICKIES DONUTS - FORMER 1785 ABBOTT RD LACKAWANNA NY 14218-3201	RCRA NON GEN
--------------------	-------	-----	---------------	-------------	---	-----------------

EPA Handler ID:	NYR000131581
Gen Status Universe:	No Report
Contact Name:	MIKE FRANKS
Contact Address:	270 , MICHIGAN AVE , , BUFFALO , NY, 14203-2999 , US
Contact Phone No and Ext:	716-851-7220
Contact Email:	
Contact Country:	US
County Name:	ERIE
EPA Region:	02
Land Type:	Private
Receive Date:	20070101
Location Latitude:	42.816336
Location Longitude:	-78.801038

**Violation/Evaluation Summary**

Note:	NO RECORDS: As of Apr 2024, there are no Compliance Monitoring and Enforcement (violation) records associated with this facility (EPA ID).
-------	--

**Handler Summary**

Importer Activity:	No
Mixed Waste Generator:	No
Transporter Activity:	No
Transfer Facility:	No
Onsite Burner Exemption:	No
Furnace Exemption:	No
Underground Injection Activity:	No
Commercial TSD:	No
Used Oil Transporter:	No
Used Oil Transfer Facility:	No
Used Oil Processor:	No
Used Oil Refiner:	No
Used Oil Burner:	No
Used Oil Market Burner:	No
Used Oil Spec Marketer:	No

**Hazardous Waste Handler Details**

Sequence No:	1
Receive Date:	20050411
Handler Name:	RICKIES DONUTS - FORMER
Source Type:	Notification
Federal Waste Generator Code:	1
Generator Code Description:	Large Quantity Generator

Map Key	Number of Records	Direction	Distance (mi/ft)	Elev/Diff (ft)	Site	DB
---------	-------------------	-----------	------------------	----------------	------	----

#### Waste Code Details

<b>Hazardous Waste Code:</b>	D018
<b>Waste Code Description:</b>	BENZENE
<b>Hazardous Waste Code:</b>	F001
<b>Waste Code Description:</b>	THE FOLLOWING SPENT HALOGENATED SOLVENTS USED IN DEGREASING: TETRACHLOROETHYLENE, TRICHLOROETHYLENE, METHYLENE CHLORIDE, 1,1,1-TRICHLOROETHANE, CARBON TETRACHLORIDE AND CHLORINATED FLUOROCARBONS; ALL SPENT SOLVENT MIXTURES/BLENDS USED IN DEGREASING CONTAINING, BEFORE USE, A TOTAL OF TEN PERCENT OR MORE (BY VOLUME) OF ONE OR MORE OF THE ABOVE HALOGENATED SOLVENTS OR THOSE SOLVENTS LISTED IN F002, F004, AND F005; AND STILL BOTTOMS FROM THE RECOVERY OF THESE SPENT SOLVENTS AND SPENT SOLVENT MIXTURES.

#### Hazardous Waste Handler Details

<b>Sequence No:</b>	1
<b>Receive Date:</b>	20060101
<b>Handler Name:</b>	RICKIES DONUTS - FORMER
<b>Source Type:</b>	Implementer
<b>Federal Waste Generator Code:</b>	N
<b>Generator Code Description:</b>	Not a Generator, Verified

#### Hazardous Waste Handler Details

<b>Sequence No:</b>	2
<b>Receive Date:</b>	20070101
<b>Handler Name:</b>	RICKIES DONUTS - FORMER
<b>Source Type:</b>	Implementer
<b>Federal Waste Generator Code:</b>	N
<b>Generator Code Description:</b>	Not a Generator, Verified

#### Owner/Operator Details

<b>Owner/Operator Ind:</b>	Current Operator	<b>Street No:</b>	
<b>Type:</b>	Private	<b>Street 1:</b>	
<b>Name:</b>	NO NAME FOUND	<b>Street 2:</b>	
<b>Date Became Current:</b>	20050407	<b>City:</b>	
<b>Date Ended Current:</b>		<b>State:</b>	
<b>Phone:</b>		<b>Country:</b>	US
<b>Source Type:</b>	Implementer	<b>Zip Code:</b>	
<b>Owner/Operator Ind:</b>	Current Operator	<b>Street No:</b>	
<b>Type:</b>	Private	<b>Street 1:</b>	
<b>Name:</b>	VACANT - FORMER RICKIES DONUTS	<b>Street 2:</b>	
<b>Date Became Current:</b>	20050407	<b>City:</b>	
<b>Date Ended Current:</b>		<b>State:</b>	
<b>Phone:</b>		<b>Country:</b>	US
<b>Source Type:</b>	Notification	<b>Zip Code:</b>	
<b>Owner/Operator Ind:</b>	Current Owner	<b>Street No:</b>	S-5700
<b>Type:</b>	Private	<b>Street 1:</b>	MAELOU DR
<b>Name:</b>	ROGER I DUFFETT & CAROL M WIESMORE	<b>Street 2:</b>	
<b>Date Became Current:</b>	19830406	<b>City:</b>	HAMBURG
<b>Date Ended Current:</b>		<b>State:</b>	NY
<b>Phone:</b>		<b>Country:</b>	US
<b>Source Type:</b>	Implementer	<b>Zip Code:</b>	14075
<b>Owner/Operator Ind:</b>	Current Owner	<b>Street No:</b>	S-5700
<b>Type:</b>	Private	<b>Street 1:</b>	MAELOU DR
<b>Name:</b>	ROGER I DUFFETT & CAROL M WIESMORE	<b>Street 2:</b>	
<b>Date Became Current:</b>	19830406	<b>City:</b>	HAMBURG
<b>Date Ended Current:</b>		<b>State:</b>	NY
<b>Phone:</b>		<b>Country:</b>	US
<b>Source Type:</b>	Notification	<b>Zip Code:</b>	14075



Map Key	Number of Records	Direction	Distance (mi/ft)	Elev/Diff (ft)	Site	DB
---------	-------------------	-----------	------------------	----------------	------	----

### Historical Handler Details

Receive Dt:	20060101
Generator Code Description:	Not a Generator, Verified
Handler Name:	RICKIES DONUTS - FORMER

Receive Dt:	20050411
Generator Code Description:	Large Quantity Generator
Handler Name:	RICKIES DONUTS - FORMER

40	2 of2	SSE	0.14 / 719.49	611.15 / -8	DICKIES DONUTS 1785 ABBOTT RD LACKAWANNA NY 14218	UST
----	-------	-----	---------------	-------------	---	-----

Site ID:	54680	Expiry:	N/A
Site Status:	Unregulated/Closed	County:	Erie
Program No:	9-494097	UTM X:	189245.69740
Program Type Code:	PBS	UTM Y:	4747428.27989
Program Type Desc:	Petroleum Bulk Storage Program		
Site Type:	Retail Gasoline Sales		

### Tank Information

Prog No:	9-494097	UDC Ind:	1
Tank ID:	168605	Red Tag Start Date:	
Tank No:	3	Red Tag End Date:	
Tank Status:	3	Tank Last Test:	
Tank Status Desc:	Closed - Removed	Tank Next Test Due:	
Tank Type:	01	Test Method:	NN
Tank Type Desc:	Steel/Carbon Steel/Iron	Date Tested:	
Install Date:	08/01/1989	Next Test:	
Close Date:	08/16/2004	Line Last Test Due:	
Tk Out of Serv Dt:		Next Line Test Due:	
Capacity (Gal):	6000	Line Test Method:	
Registered:	True	Modified by:	MJGRIFFI
Tank Model:		Last Modified:	05/09/2022
Pipe Model:			
Tank Location:	5		
Tank Location Desc:	Underground		
Category:	2		
Category Desc:	Category 2 means a tank which was installed from December 27, 1986 through October 11, 2015		
Subpart:			
Subpart Desc:			
Class A Operator:			
Class B Operator:			
Tank Owner Name:			
Tank Owner Address:			

### Material Information

Material Name:	gasoline
Percent:	100.00

### Equipment Information

Equipment:	C02
Code Name:	Underground/On-ground
Type:	Pipe Location
Equipment:	H05
Code Name:	In-Tank System (ATG)
Type:	Tank Leak Detection

<b>Map Key</b>	<b>Number of Records</b>	<b>Direction</b>	<b>Distance (mi/ft)</b>	<b>Elev/Diff (ft)</b>	<b>Site</b>	<b>DB</b>
<b>Equipment:</b> <b>Code Name:</b> <b>Type:</b>		I02 High Level Alarm Overfill				
<b>Equipment:</b> <b>Code Name:</b> <b>Type:</b>		J01 Pressurized Dispenser Dispenser				
<b>Equipment:</b> <b>Code Name:</b> <b>Type:</b>		D02 Galvanized Steel Pipe Type				
<b>Equipment:</b> <b>Code Name:</b> <b>Type:</b>		K01 Catch Basin Spill Prevention				
<b>Equipment:</b> <b>Code Name:</b> <b>Type:</b>		G04 Double-Walled (Underground) Tank Secondary Containment				
<b>Equipment:</b> <b>Code Name:</b> <b>Type:</b>		A00 None Tank Internal Protection				
<b>Equipment:</b> <b>Code Name:</b> <b>Type:</b>		F02 Original Sacrificial Anode Pipe External Protection				
<b>Equipment:</b> <b>Code Name:</b> <b>Type:</b>		B02 Original Sacrificial Anode Tank External Protection				

#### **Tank Information**

<b>Prog No:</b>	9-494097	<b>UDC Ind:</b>	1
<b>Tank ID:</b>	168604	<b>Red Tag Start Date:</b>	
<b>Tank No:</b>	2	<b>Red Tag End Date:</b>	
<b>Tank Status:</b>	3	<b>Tank Last Test:</b>	
<b>Tank Status Desc:</b>	Closed - Removed	<b>Tank Next Test Due:</b>	
<b>Tank Type:</b>	01	<b>Test Method:</b>	NN
<b>Tank Type Desc:</b>	Steel/Carbon Steel/Iron	<b>Date Tested:</b>	
<b>Install Date:</b>	08/01/1989	<b>Next Test:</b>	
<b>Close Date:</b>	08/17/2004	<b>Line Last Test Due:</b>	
<b>Tk Out of Serv Dt:</b>		<b>Next Line Test Due:</b>	
<b>Capacity (Gal):</b>	6000	<b>Line Test Method:</b>	
<b>Registered:</b>	True	<b>Modified by:</b>	MJGRIFFI
<b>Tank Model:</b>		<b>Last Modified:</b>	05/09/2022
<b>Pipe Model:</b>			
<b>Tank Location:</b>	5		
<b>Tank Location Desc:</b>	Underground		
<b>Category:</b>	2		
<b>Category Desc:</b>	Category 2 means a tank which was installed from December 27, 1986 through October 11, 2015		
<b>Subpart:</b>			
<b>Subpart Desc:</b>			
<b>Class A Operator:</b>			
<b>Class B Operator:</b>			
<b>Tank Owner Name:</b>			
<b>Tank Owner Address:</b>			

#### **Material Information**

<b>Material Name:</b>	gasoline
<b>Percent:</b>	100.00

#### **Equipment Information**

<b>Map Key</b>	<b>Number of Records</b>	<b>Direction</b>	<b>Distance (mi/ft)</b>	<b>Elev/Diff (ft)</b>	<b>Site</b>	<b>DB</b>
<b>Equipment:</b> <b>Code Name:</b> <b>Type:</b>		I02 High Level Alarm Overfill				
<b>Equipment:</b> <b>Code Name:</b> <b>Type:</b>		C02 Underground/On-ground Pipe Location				
<b>Equipment:</b> <b>Code Name:</b> <b>Type:</b>		D02 Galvanized Steel Pipe Type				
<b>Equipment:</b> <b>Code Name:</b> <b>Type:</b>		G04 Double-Walled (Underground) Tank Secondary Containment				
<b>Equipment:</b> <b>Code Name:</b> <b>Type:</b>		F02 Original Sacrificial Anode Pipe External Protection				
<b>Equipment:</b> <b>Code Name:</b> <b>Type:</b>		H05 In-Tank System (ATG) Tank Leak Detection				
<b>Equipment:</b> <b>Code Name:</b> <b>Type:</b>		K01 Catch Basin Spill Prevention				
<b>Equipment:</b> <b>Code Name:</b> <b>Type:</b>		J01 Pressurized Dispenser Dispenser				
<b>Equipment:</b> <b>Code Name:</b> <b>Type:</b>		A00 None Tank Internal Protection				
<b>Equipment:</b> <b>Code Name:</b> <b>Type:</b>		B02 Original Sacrificial Anode Tank External Protection				

#### **Tank Information**

<b>Prog No:</b>	9-494097	<b>UDC Ind:</b>	1
<b>Tank ID:</b>	168603	<b>Red Tag Start Date:</b>	
<b>Tank No:</b>	1	<b>Red Tag End Date:</b>	
<b>Tank Status:</b>	3	<b>Tank Last Test:</b>	
<b>Tank Status Desc:</b>	Closed - Removed	<b>Tank Next Test Due:</b>	
<b>Tank Type:</b>	01	<b>Test Method:</b>	NN
<b>Tank Type Desc:</b>	Steel/Carbon Steel/Iron	<b>Date Tested:</b>	
<b>Install Date:</b>	08/01/1989	<b>Next Test:</b>	
<b>Close Date:</b>	08/17/2004	<b>Line Last Test Due:</b>	
<b>Tk Out of Serv Dt:</b>		<b>Next Line Test Due:</b>	
<b>Capacity (Gal):</b>	10000	<b>Line Test Method:</b>	
<b>Registered:</b>	True	<b>Modified by:</b>	MJGRIFFI
<b>Tank Model:</b>		<b>Last Modified:</b>	05/09/2022
<b>Pipe Model:</b>			
<b>Tank Location:</b>	5		
<b>Tank Location Desc:</b>	Underground		
<b>Category:</b>	2		
<b>Category Desc:</b>	Category 2 means a tank which was installed from December 27, 1986 through October 11, 2015		
<b>Subpart:</b>			
<b>Subpart Desc:</b>			
<b>Class A Operator:</b>			
<b>Class B Operator:</b>			
<b>Tank Owner Name:</b>			
<b>Tank Owner Address:</b>			

Map Key	Number of Records	Direction	Distance (mi/ft)	Elev/Diff (ft)	Site	DB
---------	----------------------	-----------	---------------------	-------------------	------	----

#### Material Information

Material Name: gasoline  
Percent: 100.00

#### Equipment Information

Equipment: G04  
Code Name: Double-Walled (Underground)  
Type: Tank Secondary Containment

Equipment: I02  
Code Name: High Level Alarm  
Type: Overfill

Equipment: B02  
Code Name: Original Sacrificial Anode  
Type: Tank External Protection

Equipment: F02  
Code Name: Original Sacrificial Anode  
Type: Pipe External Protection

Equipment: K01  
Code Name: Catch Basin  
Type: Spill Prevention

Equipment: A00  
Code Name: None  
Type: Tank Internal Protection

Equipment: D02  
Code Name: Galvanized Steel  
Type: Pipe Type

Equipment: H05  
Code Name: In-Tank System (ATG)  
Type: Tank Leak Detection

Equipment: J01  
Code Name: Pressurized Dispenser  
Type: Dispenser

Equipment: C02  
Code Name: Underground/On-ground  
Type: Pipe Location

#### Affiliation Information

Affiliation Type: 04  
Affiliation Name: Facility Operator  
Affiliation Sub Type: NNN  
Company: DICKIES DONUTS  
Contact Title:  
Contact Name: DICKIES DONUTS  
Address1:  
Address2:  
City:  
State: NN  
Zip Code:  
Country Code: 001  
Phone: (716) 434-2886  
Phone Ext:  
Email:  
Fax:

Map Key	Number of Records	Direction	Distance (mi/ft)	Elev/Diff (ft)	Site	DB
<hr/>						
<b>Affiliation Type:</b>		01				
<b>Affiliation Name:</b>		Facility Owner				
<b>Affiliation Sub Type:</b>		E				
<b>Company:</b>		REID PETROLEUM CORP				
<b>Contact Title:</b>		SERVICE MANAGER				
<b>Contact Name:</b>		CHRISTOPHER WILSON				
<b>Address1:</b>		100 W GENESEE				
<b>Address2:</b>						
<b>City:</b>		LOCKPORT				
<b>State:</b>		NY				
<b>Zip Code:</b>		14095				
<b>Country Code:</b>		001				
<b>Phone:</b>		(716) 434-2886				
<b>Phone Ext:</b>						
<b>Email:</b>						
<b>Fax:</b>						
<b>Affiliation Type:</b>		11				
<b>Affiliation Name:</b>		Emergency Contact				
<b>Affiliation Sub Type:</b>		NNN				
<b>Company:</b>		REID PETROLEUM CORP				
<b>Contact Title:</b>						
<b>Contact Name:</b>		CHRISTOPHER WILSON				
<b>Address1:</b>						
<b>Address2:</b>						
<b>City:</b>						
<b>State:</b>		NN				
<b>Zip Code:</b>						
<b>Country Code:</b>		999				
<b>Phone:</b>		(800) 348-8400				
<b>Phone Ext:</b>						
<b>Email:</b>						
<b>Fax:</b>						
<b>Affiliation Type:</b>		07				
<b>Affiliation Name:</b>		Mail Contact				
<b>Affiliation Sub Type:</b>		NNN				
<b>Company:</b>		REID PETROLEUM CORP				
<b>Contact Title:</b>						
<b>Contact Name:</b>		STEPHANIE SMITH				
<b>Address1:</b>		100 W GENESEE				
<b>Address2:</b>		P.O. BOX 987				
<b>City:</b>		LOCKPORT				
<b>State:</b>		NY				
<b>Zip Code:</b>		14094				
<b>Country Code:</b>		001				
<b>Phone:</b>		(716) 434-2886				
<b>Phone Ext:</b>						
<b>Email:</b>						
<b>Fax:</b>						
<hr/>						
<a href="#">41</a>	1 of 1	WSW	0.14 / 723.69	603.54 / -15	NIAGARA MOHAWK POWER CORP A NATIONAL GRID CO POLE 73R 75 NORFRED DR POLE 73R BUFFALO NY 14218	RCRA LQG
<b>EPA Handler ID:</b>		NYP000257386				
<b>Gen Status Universe:</b>		Large Quantity Generator				
<b>Contact Name:</b>		NATHAN BUTERA				
<b>Contact Address:</b>		300 , ERIE BLVD WEST , , SYRACUSE , NY, 13202 , US				
<b>Contact Phone No and Ext:</b>		315-428-6793				
<b>Contact Email:</b>		NATHAN.BUTERA@NATIONALGRID.COM				
<b>Contact Country:</b>		US				
<b>County Name:</b>		ERIE				
<b>EPA Region:</b>		02				
<b>Land Type:</b>		Private				

Map Key	Number of Records	Direction	Distance (mi/ft)	Elev/Diff (ft)	Site	DB	
Receive Date:		20230126					
Location Latitude:		42.823647					
Location Longitude:		-78.805606					
<u>Violation/Evaluation Summary</u>							
Note:		NO RECORDS: As of Apr 2024, there are no Compliance Monitoring and Enforcement (violation) records associated with this facility (EPA ID).					
<u>Handler Summary</u>							
Importer Activity:		No					
Mixed Waste Generator:		No					
Transporter Activity:		No					
Transfer Facility:		No					
Onsite Burner Exemption:		No					
Furnace Exemption:		No					
Underground Injection Activity:		No					
Commercial TSD:		No					
Used Oil Transporter:		No					
Used Oil Transfer Facility:		No					
Used Oil Processor:		No					
Used Oil Refiner:		No					
Used Oil Burner:		No					
Used Oil Market Burner:		No					
Used Oil Spec Marketer:		No					
<u>Hazardous Waste Handler Details</u>							
Sequence No:		1					
Receive Date:		20230126					
Handler Name:		NIAGARA MOHAWK POWER CORP A NATIONAL GRID CO POLE 73R					
Federal Waste Generator Code:		1					
Generator Code Description:		Large Quantity Generator					
Source Type:		Temporary					
<u>Waste Code Details</u>							
Hazardous Waste Code:		B007					
Waste Code Description:		Other PCB wastes, including contaminated soil, solids, sludges, clothing, rags and dredge material.					
<u>Owner/Operator Details</u>							
Owner/Operator Ind:		Current Owner			Street No:		300
Type:		Private			Street 1:		ERIE BLVD WEST
Name:		NIAGARA MOHAWK POWER CORP A NATIONAL GRID CO			Street 2:		
Dt Became Current:		20000905			City:		SYRACUSE
Dt Ended Current:					State:		NY
Phone:					Country:		US
Source Type:		Temporary			Zip Code:		13202
Owner/Operator Ind:		Current Operator			Street No:		300
Type:		Private			Street 1:		ERIE BLVD WEST
Name:		NIAGARA MOHAWK POWER CORP A NATIONAL GRID CO			Street 2:		
Dt Became Current:		20000905			City:		SYRACUSE
Dt Ended Current:					State:		NY
Phone:					Country:		US
Source Type:		Temporary			Zip Code:		13202

Map Key	Number of Records	Direction	Distance (mi/ft)	Elev/Diff (ft)	Site	DB
<a href="#">42</a>	1 of 1	NNW	0.14 / 735.45	599.32 / -19	ST. MARTIN'S CHURCH DOWNING ST & HANSON ST BUFFALO NY 14220	UST

**Site ID:** 347627  
**Site Status:** Unregulated/Closed  
**Program No:** 9-600821  
**Program Type Code:** PBS  
**Program Type Desc:** Petroleum Bulk Storage Program  
**Site Type:** School

**Expiry:** N/A  
**County:** Erie  
**UTM X:**  
**UTM Y:**

#### Tank Information

**Prog No:** 9-600821  
**Tank ID:** 206814  
**Tank No:** 1  
**Tank Status:** 3  
**Tank Status Desc:** Closed - Removed  
**Tank Type:** 01  
**Tank Type Desc:** Steel/Carbon Steel/Iron  
**Install Date:**  
**Close Date:** 06/28/1990  
**Tk Out of Serv Dt:**  
**Capacity (Gal):** 5100  
**Registered:** True  
**Tank Model:**  
**Pipe Model:**  
**Tank Location:** 5  
**Tank Location Desc:** Underground  
**Category:** 1  
**Category Desc:** Category 1 means a tank which was installed before December 27, 1986  
**Subpart:**  
**Subpart Desc:**  
**Class A Operator:**  
**Class B Operator:**  
**Tank Owner Name:**  
**Tank Owner Address:**

**UDC Ind:** 1  
**Red Tag Start Date:**  
**Red Tag End Date:**  
**Tank Last Test:**  
**Tank Next Test Due:**  
**Test Method:** NN  
**Date Tested:**  
**Next Test:**  
**Line Last Test Due:**  
**Next Line Test Due:**  
**Line Test Method:**  
**Modified by:** MJGRIFFI  
**Last Modified:** 05/09/2022

#### Material Information

**Material Name:** #2 fuel oil (on-site consumption)  
**Percent:** 100.00

<a href="#">43</a>	1 of 1	NW	0.14 / 765.50	616.61 / -2	AVIS LUBE 1205 RIDGE RD LACKAWANNA NY 14218-1816	RCRA NON GEN
--------------------	--------	----	---------------	-------------	--	-----------------

**EPA Handler ID:** NYD986967024  
**Gen Status Universe:** No Report  
**Contact Name:**  
**Contact Address:** 1160 , MAIN ST , , BUFFALO , NY, 14209 , US  
**Contact Phone No and Ext:**  
**Contact Email:**  
**Contact Country:** US  
**County Name:** ERIE  
**EPA Region:** 02  
**Land Type:**  
**Receive Date:** 20070101  
**Location Latitude:** 42.828267  
**Location Longitude:** -78.807325

#### Violation/Evaluation Summary

**Note:** VIOLATION or UNDETERMINED: There are VIOLATION or UNDETERMINED details or records associated with this facility (EPA ID) in the Compliance Monitoring and Enforcement table dated Apr, 2024.



Map Key	Number of Records	Direction	Distance (mi/ft)	Elev/Diff (ft)	Site	DB
---------	----------------------	-----------	---------------------	-------------------	------	----

#### Violation Details

**Found Violation:** Yes  
**Citation:** FR - 40 cfr 262.34  
**Violation Short Description:** Generators - General  
**Violation Type:** 262.A  
**Violation Determined Date:** 19930429  
**Scheduled Compliance Date:** 19941104  
**Return to Compliance:** Observed  
**Actual Return to Compl:** 19941004  
**Violation Responsible Agency:** EPA

#### Enforcement Details

**Enforcement Type:** 110  
**Enforcement Type Description:** VERBAL INFORMAL  
**Enforcement Action Date:** 19941004  
**Enf Disposition Status:**  
**Disposition Status Date:**  
**Enforcement Lead Agency:** EPA  
**Proposed Penalty Amount:**  
**Final Amount:**  
**Paid Amount:**

#### Evaluation Details

**Evaluation Start Date:** 19930429  
**Evaluation Type Description:** COMPLIANCE EVALUATION INSPECTION  
**Violation Short Description:** Generators - General  
**Return to Compliance Date:** 19941004  
**Evaluation Agency:** EPA Contractor/Grantee

#### Handler Summary

**Importer Activity:** No  
**Mixed Waste Generator:** No  
**Transporter Activity:** No  
**Transfer Facility:** No  
**Onsite Burner Exemption:** No  
**Furnace Exemption:** No  
**Underground Injection Activity:** No  
**Commercial TSD:** No  
**Used Oil Transporter:** No  
**Used Oil Transfer Facility:** No  
**Used Oil Processor:** No  
**Used Oil Refiner:** No  
**Used Oil Burner:** No  
**Used Oil Market Burner:** No  
**Used Oil Spec Marketer:** No

#### Hazardous Waste Handler Details

**Sequence No:** 1  
**Receive Date:** 19910807  
**Handler Name:** AVIS LUBE  
**Source Type:** Notification  
**Federal Waste Generator Code:** 2  
**Generator Code Description:** Small Quantity Generator

#### Waste Code Details

Map Key	Number of Records	Direction	Distance (mi/ft)	Elev/Diff (ft)	Site	DB
---------	-------------------	-----------	------------------	----------------	------	----

Hazardous Waste Code:	D008
Waste Code Description:	LEAD

#### Hazardous Waste Handler Details

Sequence No:	1
Receive Date:	19920415
Handler Name:	AVIS LUBE
Source Type:	Annual/Biennial Report
Federal Waste Generator Code:	1
Generator Code Description:	Large Quantity Generator

#### Hazardous Waste Handler Details

Sequence No:	1
Receive Date:	19990708
Handler Name:	AVIS LUBE
Source Type:	Implementer
Federal Waste Generator Code:	N
Generator Code Description:	Not a Generator, Verified

#### Hazardous Waste Handler Details

Sequence No:	2
Receive Date:	20060101
Handler Name:	AVIS LUBE
Source Type:	Implementer
Federal Waste Generator Code:	N
Generator Code Description:	Not a Generator, Verified

#### Hazardous Waste Handler Details

Sequence No:	3
Receive Date:	20070101
Handler Name:	AVIS LUBE
Source Type:	Implementer
Federal Waste Generator Code:	N
Generator Code Description:	Not a Generator, Verified

#### Owner/Operator Details

Owner/Operator Ind:	Current Owner	Street No:	
Type:	Private	Street 1:	UNKNOWN
Name:	BUFFALO LUBE ASSOC	Street 2:	
Date Became Current:		City:	UNKNOWN
Date Ended Current:		State:	NY
Phone:	212-555-1212	Country:	
Source Type:	Notification	Zip Code:	99999

Owner/Operator Ind:	Current Owner	Street No:	
Type:	Private	Street 1:	UNKNOWN
Name:	BUFFALO LUBE ASSOC	Street 2:	
Date Became Current:		City:	UNKNOWN
Date Ended Current:		State:	NY
Phone:	212-555-1212	Country:	US
Source Type:	Implementer	Zip Code:	99999

Owner/Operator Ind:	Current Operator	Street No:	
Type:	Private	Street 1:	UNKNOWN
Name:	BUFFALO LUBE ASSOC	Street 2:	
Date Became Current:		City:	UNKNOWN
Date Ended Current:		State:	NY
Phone:	212-555-1212	Country:	US

Map Key	Number of Records	Direction	Distance (mi/ft)	Elev/Diff (ft)	Site	DB
---------	-------------------	-----------	------------------	----------------	------	----

Source Type:	Implementer	Zip Code:	99999
--------------	-------------	-----------	-------

#### Historical Handler Details

Receive Dt:	20060101
Generator Code Description:	Not a Generator, Verified
Handler Name:	AVIS LUBE

Receive Dt:	19990708
Generator Code Description:	Not a Generator, Verified
Handler Name:	AVIS LUBE

Receive Dt:	19920415
Generator Code Description:	Large Quantity Generator
Handler Name:	AVIS LUBE

Receive Dt:	19910807
Generator Code Description:	Small Quantity Generator
Handler Name:	AVIS LUBE

<a href="#">44</a>	1 of 3	NW	0.15 / 769.40	617.71 / -1	DRAG-IN AUTOMOTIVE REPAIR AND SERVICE CORP. 1205 RIDGE RD. Lackawanna NY 14218	AST
--------------------	--------	----	---------------	-------------	--	-----

Site ID:	457362	Expiry:	11/01/2026
Site Status:	Active	County:	Erie
Program No:	9-601298	UTM X:	188764.57112
Program Type Code:	PBS	UTM Y:	4748750.69631
Program Type Desc:	Petroleum Bulk Storage Program		
Site Type:	Auto Service/Repair (No Gasoline Sales)		

#### Tank Information

Prog No:	9-601298	UDC Ind:	1
Tank ID:	241508	Red Tag Start Date:	
Tank No:	1	Red Tag End Date:	
Tank Status:	1	Tank Last Test:	
Tank Status Desc:	In Service	Tank Next Test Due:	
Tank Type:	01	Test Method:	NN
Tank Type Desc:	Steel/Carbon Steel/Iron	Line Last Test Due:	
Install Date:	10/04/2011	Next Line Test Due:	
Close Date:		Line Test Method:	
Tk Out of Serv Dt:		Class A Operator:	
Capacity (Gal):	250	Class B Operator:	
Registered:	True	Modified by:	MJGRIFFI
Tank Model:		Last Modified:	05/09/2022
Pipe Model:			
Tank Location:	3		
Tank Location Desc:	Aboveground on saddles, legs, stilts, rack or cradle		
Category:	2		
Category Desc:	Category 2 means a tank which was installed from December 27, 1986 through October 11, 2015		
Subpart:	4		
Subpart Desc:	Subpart 4 contains requirements for ASTs (aboveground storage tanks).		
Tank Owner Name:	JOSEPH BENNETT JR.		
Tank Owner Address:	1205 RIDGE RD LACKAWANNA, NY. 14218		

#### Material Information

Material Name:	waste oil/used oil
Percent:	100.00

#### Equipment Information

<b>Map Key</b>	<b>Number of Records</b>	<b>Direction</b>	<b>Distance (mi/ft)</b>	<b>Elev/Diff (ft)</b>	<b>Site</b>	<b>DB</b>
<b>Equipment:</b> <b>Code Name:</b> <b>Type:</b>		F00 None Pipe External Protection				
<b>Equipment:</b> <b>Code Name:</b> <b>Type:</b>		B01 Painted/Asphalt Coating Tank External Protection				
<b>Equipment:</b> <b>Code Name:</b> <b>Type:</b>		J02 Suction Dispenser Dispenser				
<b>Equipment:</b> <b>Code Name:</b> <b>Type:</b>		I01 Float Vent Valve Overfill				
<b>Equipment:</b> <b>Code Name:</b> <b>Type:</b>		A00 None Tank Internal Protection				
<b>Equipment:</b> <b>Code Name:</b> <b>Type:</b>		L00 None Piping Leak Detection				
<b>Equipment:</b> <b>Code Name:</b> <b>Type:</b>		K00 None Spill Prevention				
<b>Equipment:</b> <b>Code Name:</b> <b>Type:</b>		E00 None Piping Secondary Containment				
<b>Equipment:</b> <b>Code Name:</b> <b>Type:</b>		G00 None Tank Secondary Containment				
<b>Equipment:</b> <b>Code Name:</b> <b>Type:</b>		C00 No Piping Pipe Location				
<b>Equipment:</b> <b>Code Name:</b> <b>Type:</b>		H00 None Tank Leak Detection				
<b>Equipment:</b> <b>Code Name:</b> <b>Type:</b>		D00 No Piping Pipe Type				

#### **Tank Information**

<b>Prog No:</b>	9-601298	<b>UDC Ind:</b>	0
<b>Tank ID:</b>	257625	<b>Red Tag Start Date:</b>	
<b>Tank No:</b>	2	<b>Red Tag End Date:</b>	
<b>Tank Status:</b>	1	<b>Tank Last Test:</b>	
<b>Tank Status Desc:</b>	In Service	<b>Tank Next Test Due:</b>	
<b>Tank Type:</b>	01	<b>Test Method:</b>	NN
<b>Tank Type Desc:</b>	Steel/Carbon Steel/Iron	<b>Line Last Test Due:</b>	
<b>Install Date:</b>	02/09/2015	<b>Next Line Test Due:</b>	
<b>Close Date:</b>		<b>Line Test Method:</b>	
<b>Tk Out of Serv Dt:</b>		<b>Class A Operator:</b>	
<b>Capacity (Gal):</b>	110	<b>Class B Operator:</b>	
<b>Registered:</b>	True	<b>Modified by:</b>	MJGRIFFI
<b>Tank Model:</b>		<b>Last Modified:</b>	05/09/2022
<b>Pipe Model:</b>			
<b>Tank Location:</b>	3		
<b>Tank Location Desc:</b>	Aboveground on saddles, legs, stilts, rack or cradle		
<b>Category:</b>	2		

<b>Map Key</b>	<b>Number of Records</b>	<b>Direction</b>	<b>Distance (mi/ft)</b>	<b>Elev/Diff (ft)</b>	<b>Site</b>	<b>DB</b>
<b>Category Desc:</b>		Category 2 means a tank which was installed from December 27, 1986 through October 11, 2015				
<b>Subpart:</b>		4				
<b>Subpart Desc:</b>		Subpart 4 contains requirements for ASTs (aboveground storage tanks).				
<b>Tank Owner Name:</b>		JOSEPH BENNETT JR.				
<b>Tank Owner Address:</b>		1205 RIDGE RD LACKAWANNA, NY. 14218				

#### **Material Information**

**Material Name:** motor oil  
**Percent:** 100.00

#### **Equipment Information**

**Equipment:** I04  
**Code Name:** Product Level Gauge (A/G)  
**Type:** Overfill

**Equipment:** E00  
**Code Name:** None  
**Type:** Piping Secondary Containment

**Equipment:** D00  
**Code Name:** No Piping  
**Type:** Pipe Type

**Equipment:** A00  
**Code Name:** None  
**Type:** Tank Internal Protection

**Equipment:** G00  
**Code Name:** None  
**Type:** Tank Secondary Containment

**Equipment:** B01  
**Code Name:** Painted/Asphalt Coating  
**Type:** Tank External Protection

**Equipment:** L00  
**Code Name:** None  
**Type:** Piping Leak Detection

**Equipment:** K01  
**Code Name:** Catch Basin  
**Type:** Spill Prevention

**Equipment:** J03  
**Code Name:** Gravity  
**Type:** Dispenser

**Equipment:** C00  
**Code Name:** No Piping  
**Type:** Pipe Location

**Equipment:** H00  
**Code Name:** None  
**Type:** Tank Leak Detection

**Equipment:** F00  
**Code Name:** None  
**Type:** Pipe External Protection

#### **Tank Information**

**Prog No:** 9-601298  
**Tank ID:** 264677  
**UDC Ind:** 0  
**Red Tag Start Date:**

Map Key	Number of Records	Direction	Distance (mi/ft)	Elev/Diff (ft)	Site	DB
<b>Tank No:</b>	3				<b>Red Tag End Date:</b>	
<b>Tank Status:</b>	1				<b>Tank Last Test:</b>	
<b>Tank Status Desc:</b>	In Service				<b>Tank Next Test Due:</b>	
<b>Tank Type:</b>	01				<b>Test Method:</b>	-
<b>Tank Type Desc:</b>	Steel/Carbon Steel/Iron				<b>Line Last Test Due:</b>	
<b>Install Date:</b>	10/01/2016				<b>Next Line Test Due:</b>	
<b>Close Date:</b>					<b>Line Test Method:</b>	-
<b>Tk Out of Serv Dt:</b>					<b>Class A Operator:</b>	
<b>Capacity (Gal):</b>	250				<b>Class B Operator:</b>	
<b>Registered:</b>	True				<b>Modified by:</b>	MJGRIFFI
<b>Tank Model:</b>					<b>Last Modified:</b>	05/09/2022
<b>Pipe Model:</b>						
<b>Tank Location:</b>	3					
<b>Tank Location Desc:</b>	Aboveground on saddles, legs, stilts, rack or cradle					
<b>Category:</b>	3					
<b>Category Desc:</b>	Category 3 means a tank which was installed after October 11, 2015					
<b>Subpart:</b>	4					
<b>Subpart Desc:</b>	Subpart 4 contains requirements for ASTs (aboveground storage tanks).					
<b>Tank Owner Name:</b>	JOSEPH BENNETT JR.					
<b>Tank Owner Address:</b>	1205 RIDGE RD LACKAWANNA, NY. 14218					

#### Material Information

**Material Name:** used oil (heating, on-site consumption)  
**Percent:** 100.00

#### Equipment Information

**Equipment:** B01  
**Code Name:** Painted/Asphalt Coating  
**Type:** Tank External Protection

**Equipment:** D10  
**Code Name:** Copper  
**Type:** Pipe Type

**Equipment:** I04  
**Code Name:** Product Level Gauge (A/G)  
**Type:** Overfill

**Equipment:** C01  
**Code Name:** Aboveground  
**Type:** Pipe Location

**Equipment:** H00  
**Code Name:** None  
**Type:** Tank Leak Detection

**Equipment:** L00  
**Code Name:** None  
**Type:** Piping Leak Detection

**Equipment:** K00  
**Code Name:** None  
**Type:** Spill Prevention

**Equipment:** E00  
**Code Name:** None  
**Type:** Piping Secondary Containment

**Equipment:** G00  
**Code Name:** None  
**Type:** Tank Secondary Containment

**Equipment:** F00  
**Code Name:** None  
**Type:** Pipe External Protection

<b>Map Key</b>	<b>Number of Records</b>	<b>Direction</b>	<b>Distance (mi/ft)</b>	<b>Elev/Diff (ft)</b>	<b>Site</b>	<b>DB</b>
<b>Equipment:</b>		A00				
<b>Code Name:</b>		None				
<b>Type:</b>		Tank Internal Protection				
<b>Equipment:</b>		J04				
<b>Code Name:</b>		On Site Heating System (Suction)				
<b>Type:</b>		Dispenser				
<b><u>Affiliation Information</u></b>						
<b>Affiliation Type:</b>		07				
<b>Affiliation Name:</b>		Mail Contact				
<b>Affiliation Sub Type:</b>		NNN				
<b>Company:</b>		DRAG-IN AUTOMOTIVE				
<b>Contact Title:</b>						
<b>Contact Name:</b>		JOSEPH BENNETT JR.				
<b>Address1:</b>		1205 RIDGE RD.				
<b>Address2:</b>						
<b>City:</b>		LACKAWANNA				
<b>State:</b>		NY				
<b>Zip Code:</b>		14218				
<b>Country Code:</b>		001				
<b>Phone:</b>		(716) 822-2061				
<b>Phone Ext:</b>						
<b>Email:</b>		DRAGIN.AUTO@YAHOO.COM				
<b>Fax:</b>						
<b>Affiliation Type:</b>		01				
<b>Affiliation Name:</b>		Facility Owner				
<b>Affiliation Sub Type:</b>		E				
<b>Company:</b>		JOSEPH BENNETT JR.				
<b>Contact Title:</b>		PRESIDENT				
<b>Contact Name:</b>		JOSEPH BENNETT JR.				
<b>Address1:</b>		1205 RIDGE RD				
<b>Address2:</b>						
<b>City:</b>		LACKAWANNA				
<b>State:</b>		NY				
<b>Zip Code:</b>		14218				
<b>Country Code:</b>		001				
<b>Phone:</b>		(716) 597-9667				
<b>Phone Ext:</b>						
<b>Email:</b>						
<b>Fax:</b>						
<b>Affiliation Type:</b>		11				
<b>Affiliation Name:</b>		Emergency Contact				
<b>Affiliation Sub Type:</b>		NNN				
<b>Company:</b>		JOSEPH BENNETT JR.				
<b>Contact Title:</b>						
<b>Contact Name:</b>		JOSEPH BENNETT				
<b>Address1:</b>						
<b>Address2:</b>						
<b>City:</b>						
<b>State:</b>		NN				
<b>Zip Code:</b>						
<b>Country Code:</b>		999				
<b>Phone:</b>		(716) 597-9667				
<b>Phone Ext:</b>						
<b>Email:</b>						
<b>Fax:</b>						
<b>Affiliation Type:</b>		04				
<b>Affiliation Name:</b>		Facility Operator				
<b>Affiliation Sub Type:</b>		NNN				
<b>Company:</b>		DRAG-IN AUTOMOTIVE REPAIR AND SERVICE CORP.				
<b>Contact Title:</b>						
<b>Contact Name:</b>		JOSEPH BENNETT JR.				



Map Key	Number of Records	Direction	Distance (mi/ft)	Elev/Diff (ft)	Site	DB
---------	-------------------	-----------	------------------	----------------	------	----

Address1:  
Address2:  
City:  
State: NN  
Zip Code:  
Country Code: 001  
Phone: (716) 822-2061  
Phone Ext:  
Email:  
Fax:

<a href="#">44</a>	2 of 3	NW	0.15 / 769.40	617.71 / -1	AERO CONTRACTING 1205 RIDGE RD LACKAWANNA NY 14218	AST
--------------------	--------	----	---------------	-------------	--	-----

Site ID:	54204	Expiry:	N/A
Site Status:	Unregulated/Closed	County:	Erie
Program No:	9-430188	UTM X:	188768.81541
Program Type Code:	PBS	UTM Y:	4748773.07912
Program Type Desc:	Petroleum Bulk Storage Program		
Site Type:	Other		

#### Tank Information

Prog No:	9-430188	UDC Ind:	1
Tank ID:	177980	Red Tag Start Date:	
Tank No:	2	Red Tag End Date:	
Tank Status:	3	Tank Last Test:	
Tank Status Desc:	Closed - Removed	Tank Next Test Due:	
Tank Type:	01	Test Method:	NN
Tank Type Desc:	Steel/Carbon Steel/Iron	Line Last Test Due:	
Install Date:		Next Line Test Due:	
Close Date:	01/01/2000	Line Test Method:	
Tk Out of Serv Dt:		Class A Operator:	
Capacity (Gal):	275	Class B Operator:	
Registered:	True	Modified by:	MJGRIFFI
Tank Model:		Last Modified:	05/09/2022
Pipe Model:			
Tank Location:	3		
Tank Location Desc:	Aboveground on saddles, legs, stilts, rack or cradle		
Category:	1		
Category Desc:	Category 1 means a tank which was installed before December 27, 1986		
Subpart:			
Subpart Desc:			
Tank Owner Name:			
Tank Owner Address:			

#### Material Information

Material Name:	lube oil
Percent:	100.00

#### Equipment Information

Equipment:	J02
Code Name:	Suction Dispenser
Type:	Dispenser
Equipment:	I00
Code Name:	None
Type:	Overfill
Equipment:	L09
Code Name:	Exempt Suction Piping
Type:	Piping Leak Detection

<b>Map Key</b>	<b>Number of Records</b>	<b>Direction</b>	<b>Distance (mi/ft)</b>	<b>Elev/Diff (ft)</b>	<b>Site</b>	<b>DB</b>
<b>Equipment:</b> <b>Code Name:</b> <b>Type:</b>		C01 Aboveground Pipe Location				
<b>Equipment:</b> <b>Code Name:</b> <b>Type:</b>		F00 None Pipe External Protection				
<b>Equipment:</b> <b>Code Name:</b> <b>Type:</b>		B01 Painted/Asphalt Coating Tank External Protection				
<b>Equipment:</b> <b>Code Name:</b> <b>Type:</b>		G00 None Tank Secondary Containment				
<b>Equipment:</b> <b>Code Name:</b> <b>Type:</b>		D01 Steel/Carbon Steel/Iron Pipe Type				
<b>Equipment:</b> <b>Code Name:</b> <b>Type:</b>		H00 None Tank Leak Detection				
<b>Equipment:</b> <b>Code Name:</b> <b>Type:</b>		A00 None Tank Internal Protection				

#### **Tank Information**

<b>Prog No:</b>	9-430188	<b>UDC Ind:</b>	1
<b>Tank ID:</b>	177978	<b>Red Tag Start Date:</b>	
<b>Tank No:</b>	1	<b>Red Tag End Date:</b>	
<b>Tank Status:</b>	3	<b>Tank Last Test:</b>	
<b>Tank Status Desc:</b>	Closed - Removed	<b>Tank Next Test Due:</b>	
<b>Tank Type:</b>	01	<b>Test Method:</b>	NN
<b>Tank Type Desc:</b>	Steel/Carbon Steel/Iron	<b>Line Last Test Due:</b>	
<b>Install Date:</b>		<b>Next Line Test Due:</b>	
<b>Close Date:</b>	01/01/2000	<b>Line Test Method:</b>	
<b>Tk Out of Serv Dt:</b>		<b>Class A Operator:</b>	
<b>Capacity (Gal):</b>	275	<b>Class B Operator:</b>	
<b>Registered:</b>	True	<b>Modified by:</b>	MJGRIFFI
<b>Tank Model:</b>		<b>Last Modified:</b>	05/09/2022
<b>Pipe Model:</b>			
<b>Tank Location:</b>	3		
<b>Tank Location Desc:</b>	Aboveground on saddles, legs, stilts, rack or cradle		
<b>Category:</b>	1		
<b>Category Desc:</b>	Category 1 means a tank which was installed before December 27, 1986		
<b>Subpart:</b>			
<b>Subpart Desc:</b>			
<b>Tank Owner Name:</b>			
<b>Tank Owner Address:</b>			

#### **Material Information**

<b>Material Name:</b>	lube oil
<b>Percent:</b>	100.00

#### **Equipment Information**

<b>Equipment:</b>	G00
<b>Code Name:</b>	None
<b>Type:</b>	Tank Secondary Containment

<b>Map Key</b>	<b>Number of Records</b>	<b>Direction</b>	<b>Distance (mi/ft)</b>	<b>Elev/Diff (ft)</b>	<b>Site</b>	<b>DB</b>
<b>Equipment:</b> <b>Code Name:</b> <b>Type:</b>		J02 Suction Dispenser Dispenser				
<b>Equipment:</b> <b>Code Name:</b> <b>Type:</b>		L09 Exempt Suction Piping Piping Leak Detection				
<b>Equipment:</b> <b>Code Name:</b> <b>Type:</b>		C01 Aboveground Pipe Location				
<b>Equipment:</b> <b>Code Name:</b> <b>Type:</b>		A00 None Tank Internal Protection				
<b>Equipment:</b> <b>Code Name:</b> <b>Type:</b>		B01 Painted/Asphalt Coating Tank External Protection				
<b>Equipment:</b> <b>Code Name:</b> <b>Type:</b>		I00 None Overfill				
<b>Equipment:</b> <b>Code Name:</b> <b>Type:</b>		D01 Steel/Carbon Steel/Iron Pipe Type				
<b>Equipment:</b> <b>Code Name:</b> <b>Type:</b>		F00 None Pipe External Protection				
<b>Equipment:</b> <b>Code Name:</b> <b>Type:</b>		H00 None Tank Leak Detection				

#### **Tank Information**

<b>Prog No:</b>	9-430188	<b>UDC Ind:</b>	1
<b>Tank ID:</b>	172539	<b>Red Tag Start Date:</b>	
<b>Tank No:</b>	3	<b>Red Tag End Date:</b>	
<b>Tank Status:</b>	3	<b>Tank Last Test:</b>	
<b>Tank Status Desc:</b>	Closed - Removed	<b>Tank Next Test Due:</b>	
<b>Tank Type:</b>	01	<b>Test Method:</b>	NN
<b>Tank Type Desc:</b>	Steel/Carbon Steel/Iron	<b>Line Last Test Due:</b>	
<b>Install Date:</b>		<b>Next Line Test Due:</b>	
<b>Close Date:</b>	01/01/2000	<b>Line Test Method:</b>	
<b>Tk Out of Serv Dt:</b>		<b>Class A Operator:</b>	
<b>Capacity (Gal):</b>	275	<b>Class B Operator:</b>	
<b>Registered:</b>	True	<b>Modified by:</b>	MJGRIFFI
<b>Tank Model:</b>		<b>Last Modified:</b>	05/09/2022
<b>Pipe Model:</b>			
<b>Tank Location:</b>	3		
<b>Tank Location Desc:</b>	Aboveground on saddles, legs, stilts, rack or cradle		
<b>Category:</b>	1		
<b>Category Desc:</b>	Category 1 means a tank which was installed before December 27, 1986		
<b>Subpart:</b>			
<b>Subpart Desc:</b>			
<b>Tank Owner Name:</b>			
<b>Tank Owner Address:</b>			

#### **Material Information**

<b>Material Name:</b>	waste oil/used oil
<b>Percent:</b>	100.00

Map Key	Number of Records	Direction	Distance (mi/ft)	Elev/Diff (ft)	Site	DB
---------	----------------------	-----------	---------------------	-------------------	------	----

#### Equipment Information

Equipment:	D01
Code Name:	Steel/Carbon Steel/Iron
Type:	Pipe Type
Equipment:	H00
Code Name:	None
Type:	Tank Leak Detection
Equipment:	I00
Code Name:	None
Type:	Overfill
Equipment:	J03
Code Name:	Gravity
Type:	Dispenser
Equipment:	B01
Code Name:	Painted/Asphalt Coating
Type:	Tank External Protection
Equipment:	C01
Code Name:	Aboveground
Type:	Pipe Location
Equipment:	A00
Code Name:	None
Type:	Tank Internal Protection
Equipment:	G00
Code Name:	None
Type:	Tank Secondary Containment
Equipment:	F00
Code Name:	None
Type:	Pipe External Protection

#### Tank Information

Prog No:	9-430188	UDC Ind:	1
Tank ID:	172540	Red Tag Start Date:	
Tank No:	4	Red Tag End Date:	
Tank Status:	3	Tank Last Test:	
Tank Status Desc:	Closed - Removed	Tank Next Test Due:	
Tank Type:	01	Test Method:	NN
Tank Type Desc:	Steel/Carbon Steel/Iron	Line Last Test Due:	
Install Date:		Next Line Test Due:	
Close Date:	01/01/2000	Line Test Method:	
Tk Out of Serv Dt:		Class A Operator:	
Capacity (Gal):	275	Class B Operator:	
Registered:	True	Modified by:	MJGRIFFI
Tank Model:		Last Modified:	05/09/2022
Pipe Model:			
Tank Location:	3		
Tank Location Desc:	Aboveground on saddles, legs, stilts, rack or cradle		
Category:	1		
Category Desc:	Category 1 means a tank which was installed before December 27, 1986		
Subpart:			
Subpart Desc:			
Tank Owner Name:			
Tank Owner Address:			

#### Material Information

Material Name: waste oil/used oil

Map Key	Number of Records	Direction	Distance (mi/ft)	Elev/Diff (ft)	Site	DB
Percent:		100.00				
<u>Equipment Information</u>						
Equipment:		A00				
Code Name:		None				
Type:		Tank Internal Protection				
Equipment:		D01				
Code Name:		Steel/Carbon Steel/Iron				
Type:		Pipe Type				
Equipment:		H00				
Code Name:		None				
Type:		Tank Leak Detection				
Equipment:		F00				
Code Name:		None				
Type:		Pipe External Protection				
Equipment:		B01				
Code Name:		Painted/Asphalt Coating				
Type:		Tank External Protection				
Equipment:		I00				
Code Name:		None				
Type:		Overfill				
Equipment:		J03				
Code Name:		Gravity				
Type:		Dispenser				
Equipment:		C01				
Code Name:		Aboveground				
Type:		Pipe Location				
Equipment:		G00				
Code Name:		None				
Type:		Tank Secondary Containment				
<u>Affiliation Information</u>						
Affiliation Type:		01				
Affiliation Name:		Facility Owner				
Affiliation Sub Type:		E				
Company:		AERO CONTRACTING				
Contact Title:						
Contact Name:						
Address1:		PO BOX 331				
Address2:						
City:		CLARENCE				
State:		NY				
Zip Code:		14032				
Country Code:		001				
Phone:						
Phone Ext:						
Email:						
Fax:						
Affiliation Type:		11				
Affiliation Name:		Emergency Contact				
Affiliation Sub Type:		NNN				
Company:		AERO CONTRACTING				
Contact Title:						
Contact Name:		NONE				
Address1:						
Address2:						

Map Key	Number of Records	Direction	Distance (mi/ft)	Elev/Diff (ft)	Site	DB
City:		NN				
State:		NN				
Zip Code:						
Country Code:		999				
Phone:		(999) 999-9999				
Phone Ext:						
Email:						
Fax:						
Affiliation Type:		04				
Affiliation Name:		Facility Operator				
Affiliation Sub Type:		NNN				
Company:		AERO CONTRACTING				
Contact Title:						
Contact Name:		NONE				
Address1:						
Address2:						
City:		NN				
State:		NN				
Zip Code:						
Country Code:		999				
Phone:		(999) 999-9999				
Phone Ext:						
Email:						
Fax:						

<a href="#">44</a>	3 of 3	NW	0.15 / 769.40	617.71 / -1	AERO CONTRACTING 1205 RIDGE RD LACKAWANNA NY 14218	UST
Site ID:	54204			Expiry:	N/A	
Site Status:	Unregulated/Closed			County:	Erie	
Program No:	9-430188			UTM X:	188768.81541	
Program Type Code:	PBS			UTM Y:	4748773.07912	
Program Type Desc:	Petroleum Bulk Storage Program					
Site Type:	Other					

#### Tank Information

Prog No:	9-430188	UDC Ind:	1
Tank ID:	177979	Red Tag Start Date:	
Tank No:	1-A	Red Tag End Date:	
Tank Status:	3	Tank Last Test:	11/01/1987
Tank Status Desc:	Closed - Removed	Tank Next Test Due:	
Tank Type:	01	Test Method:	01
Tank Type Desc:	Steel/Carbon Steel/Iron	Date Tested:	
Install Date:		Next Test:	
Close Date:	10/01/1991	Line Last Test Due:	
Tk Out of Serv Dt:		Next Line Test Due:	
Capacity (Gal):	4000	Line Test Method:	
Registered:	True	Modified by:	MJGRIFFI
Tank Model:		Last Modified:	05/09/2022
Pipe Model:			
Tank Location:	5		
Tank Location Desc:	Underground		
Category:	1		
Category Desc:	Category 1 means a tank which was installed before December 27, 1986		
Subpart:			
Subpart Desc:			
Class A Operator:			
Class B Operator:			
Tank Owner Name:			
Tank Owner Address:			

#### Material Information

Map Key	Number of Records	Direction	Distance (mi/ft)	Elev/Diff (ft)	Site	DB
---------	-------------------	-----------	------------------	----------------	------	----

Material Name:	other
Percent:	100.00

**Equipment Information**

Equipment:	D02
Code Name:	Galvanized Steel
Type:	Pipe Type
Equipment:	J02
Code Name:	Suction Dispenser
Type:	Dispenser
Equipment:	C00
Code Name:	No Piping
Type:	Pipe Location
Equipment:	I00
Code Name:	None
Type:	Overfill
Equipment:	F00
Code Name:	None
Type:	Pipe External Protection
Equipment:	G00
Code Name:	None
Type:	Tank Secondary Containment
Equipment:	B00
Code Name:	None
Type:	Tank External Protection
Equipment:	H00
Code Name:	None
Type:	Tank Leak Detection
Equipment:	A00
Code Name:	None
Type:	Tank Internal Protection

**Tank Information**

Prog No:	9-430188	UDC Ind:	1
Tank ID:	177981	Red Tag Start Date:	
Tank No:	2-A	Red Tag End Date:	
Tank Status:	3	Tank Last Test:	
Tank Status Desc:	Closed - Removed	Tank Next Test Due:	
Tank Type:	01	Test Method:	NN
Tank Type Desc:	Steel/Carbon Steel/Iron	Date Tested:	
Install Date:		Next Test:	
Close Date:	10/01/1991	Line Last Test Due:	
Tk Out of Serv Dt:		Next Line Test Due:	
Capacity (Gal):	1000	Line Test Method:	
Registered:	True	Modified by:	MJGRIFFI
Tank Model:		Last Modified:	05/09/2022
Pipe Model:			
Tank Location:	5		
Tank Location Desc:	Underground		
Category:	1		
Category Desc:	Category 1 means a tank which was installed before December 27, 1986		
Subpart:			
Subpart Desc:			
Class A Operator:			
Class B Operator:			
Tank Owner Name:			
Tank Owner Address:			



Map Key	Number of Records	Direction	Distance (mi/ft)	Elev/Diff (ft)	Site	DB
---------	----------------------	-----------	---------------------	-------------------	------	----

#### Material Information

Material Name: other  
Percent: 100.00

#### Equipment Information

Equipment: C00  
Code Name: No Piping  
Type: Pipe Location

Equipment: A00  
Code Name: None  
Type: Tank Internal Protection

Equipment: I00  
Code Name: None  
Type: Overfill

Equipment: F00  
Code Name: None  
Type: Pipe External Protection

Equipment: H00  
Code Name: None  
Type: Tank Leak Detection

Equipment: J02  
Code Name: Suction Dispenser  
Type: Dispenser

Equipment: D02  
Code Name: Galvanized Steel  
Type: Pipe Type

Equipment: G00  
Code Name: None  
Type: Tank Secondary Containment

Equipment: B00  
Code Name: None  
Type: Tank External Protection

#### Affiliation Information

Affiliation Type: 11  
Affiliation Name: Emergency Contact  
Affiliation Sub Type: NNN  
Company: AERO CONTRACTING  
Contact Title:  
Contact Name: NONE  
Address1:  
Address2:  
City:  
State: NN  
Zip Code:  
Country Code: 999  
Phone: (999) 999-9999  
Phone Ext:  
Email:  
Fax:

Affiliation Type: 01  
Affiliation Name: Facility Owner

Map Key	Number of Records	Direction	Distance (mi/ft)	Elev/Diff (ft)	Site	DB
<b>Affiliation Sub Type:</b>		E				
<b>Company:</b>		AERO CONTRACTING				
<b>Contact Title:</b>						
<b>Contact Name:</b>						
<b>Address1:</b>		PO BOX 331				
<b>Address2:</b>						
<b>City:</b>		CLARENCE				
<b>State:</b>		NY				
<b>Zip Code:</b>		14032				
<b>Country Code:</b>		001				
<b>Phone:</b>						
<b>Phone Ext:</b>						
<b>Email:</b>						
<b>Fax:</b>						
<b>Affiliation Type:</b>		04				
<b>Affiliation Name:</b>		Facility Operator				
<b>Affiliation Sub Type:</b>		NNN				
<b>Company:</b>		AERO CONTRACTING				
<b>Contact Title:</b>						
<b>Contact Name:</b>		NONE				
<b>Address1:</b>						
<b>Address2:</b>						
<b>City:</b>						
<b>State:</b>		NN				
<b>Zip Code:</b>						
<b>Country Code:</b>		999				
<b>Phone:</b>		(999) 999-9999				
<b>Phone Ext:</b>						
<b>Email:</b>						
<b>Fax:</b>						

451 of 1NW0.15 / 778.09617.33 / -1AVIS LUBELACKAWANNA NYPFAS IND

Status:InactiveFac Indian Cntry Flg:NoFac Derived Huc:04120103Fac Derived Wbd:041201030306Fac Derived Cd113:26Fac Derived Cb2010:360290125014000Fac Informal Count:0Last Informal Action:-Formal Action Count:0Last Formal Action:-Fac Total Penalties:0Fac Penalty Count:-Date Last Penalty:-Last Penalty Amt:-Fac Qtrs With Nc:0Programs With Snc:0Fac Percent Minority:11.73Fac Pop Den:3083.81Count:1Fac County:ERIEState Other :Region:02Latitude:42.8283Longitude:-78.80763Fac Derived Tribes:Seneca Nation of Indians - 20 mile(s), Tonawanda Band of Seneca - 23 mile(s), Tuscarora Nation - 23 mile(s)AIR IDs:-CAA Permit Types:-CAA NAICS:-CAA SICs:-NPDES IDs:-CWA Permit Types:-CWA NAICS:-

Fac Fips Code:36029Compliance Status:No Violation IdentifiedEPA Programs:RCRAFederal Facility:NoFederal Agency:-Fac Snc Flg:NoAIR Flag:NoNPDES Flag:NoSDWIS Flag:NoRCRAFlag:YesTRI Flag:NoGHG Flag:NoTRI IDs:-TRI Releases Trnsfrs:-TRI on Site Releases:-TRI off Site Trnsfrs:-TRI Reporter:-Fac Imp Water Flg:-Fac Major Flag:-Fac Active Flag:-Fac Inspection Count:0Date Last Inspection:4/29/1993Days Last Inspection:11384

Map Key	Number of Records	Direction	Distance (mi/ft)	Elev/Diff (ft)	Site	DB
<b>CWA SICs:</b>		-				
<b>RCRA IDs:</b>		NYD986967024				
<b>RCRA Permit Types:</b>		Other				
<b>RCRA NAICS:</b>		324191				
<b>SDWA IDs:</b>		-				
<b>SDWA System Types:</b>		-				
<b>SDWA Compliance Status:</b>		-				
<b>SDWA Snc Flag:</b>		No				
<b>Fac Collection Meth:</b>		ADDRESS MATCHING-HOUSE NUMBER				
<b>EJSCREEN Flag Us:</b>		No				
<b>EJSCREEN Report:</b>		https://ejscreen.epa.gov/mapper/mobile/EJSCREEN_mobile.aspx?geometry=%7B%22x%22:-78.80763,%22y%22:42.8283,%22spatialReference%22:%7B%22wkid%22:4326%7D%7D&unit=9035&areatype=&areaid=&basemap=streets&distance=1				
<b>ECHO Facility Report:</b>		https://echo.epa.gov/detailed-facility-report?fid=110004474435				
<b>Industry:</b>		Petroleum				

<a href="#">46</a>	1 of 1	N	0.16 / 831.99	603.46 / -15	<b>BENCHMARK ABBOTT ROAD PLAZA ASSOCIATES LLC 1216-1234 ABBOTT RD LACKAWANNA NY 14218</b>	<b>RCRA NON GEN</b>
--------------------	--------	---	------------------	-----------------	---	-------------------------

**EPA Handler ID:** NYR000238022  
**Gen Status Universe:** No Report  
**Contact Name:**  
**Contact Address:**  
**Contact Phone No and Ext:**  
**Contact Email:**  
**Contact Country:**  
**County Name:** ERIE  
**EPA Region:** 02  
**Land Type:** Private  
**Receive Date:** 20190503  
**Location Latitude:**  
**Location Longitude:**

#### Violation/Evaluation Summary

**Note:** NO RECORDS: As of Apr 2024, there are no Compliance Monitoring and Enforcement (violation) records associated with this facility (EPA ID).

#### Handler Summary

**Importer Activity:** No  
**Mixed Waste Generator:** No  
**Transporter Activity:** No  
**Transfer Facility:** No  
**Onsite Burner Exemption:** No  
**Furnace Exemption:** No  
**Underground Injection Activity:** No  
**Commercial TSD:** No  
**Used Oil Transporter:** No  
**Used Oil Transfer Facility:** No  
**Used Oil Processor:** No  
**Used Oil Refiner:** No  
**Used Oil Burner:** No  
**Used Oil Market Burner:** No  
**Used Oil Spec Marketer:** No

#### Hazardous Waste Handler Details

**Sequence No:** 1  
**Receive Date:** 20180815  
**Handler Name:** BENCHMARK ABBOTT ROAD PLAZA ASSOCIATES LLC  
**Source Type:** Temporary

Map Key	Number of Records	Direction	Distance (mi/ft)	Elev/Diff (ft)	Site	DB
<hr/>						
Federal Waste Generator Code:		1				
Generator Code Description:		Large Quantity Generator				
<u>Waste Code Details</u>						
Hazardous Waste Code:		D008				
Waste Code Description:		LEAD				
<u>Hazardous Waste Handler Details</u>						
Sequence No:		1				
Receive Date:		20190503				
Handler Name:		BENCHMARK ABBOTT ROAD PLAZA ASSOCIATES LLC				
Source Type:		Implementer				
Federal Waste Generator Code:		N				
Generator Code Description:		Not a Generator, Verified				
<u>Owner/Operator Details</u>						
Owner/Operator Ind:		Current Operator		Street No:		4053
Type:		Private		Street 1:		MAPLE RD #200
Name:		BENCHMARK ASSOCIATES LLC		Street 2:		
Date Became Current:		20091015		City:		AMHERST
Date Ended Current:				State:		NY
Phone:		716-833-4934		Country:		US
Source Type:		Temporary		Zip Code:		14226
Owner/Operator Ind:		Current Owner		Street No:		4053
Type:		Private		Street 1:		MAPLE RD #200
Name:		BENCHMARK ASSOCIATES LLC		Street 2:		
Date Became Current:		20091015		City:		AMHERST
Date Ended Current:				State:		NY
Phone:		716-833-4934		Country:		US
Source Type:		Temporary		Zip Code:		14226
<u>Historical Handler Details</u>						
Receive Dt:		20180815				
Generator Code Description:		Large Quantity Generator				
Handler Name:		BENCHMARK ABBOTT ROAD PLAZA ASSOCIATES LLC				

<a href="#">47</a>	1 of 1	NNW	0.20 / 1,067.01	601.14 / -18	DR. GALUOTA OFFICE 1050 ABBOTT ROAD BUFFALO NY	LST
<hr/>						
<b>Spill No:</b>		8911256		<b>REM Phase:</b>		0
<b>Site ID:</b>		118256		<b>UST Trust:</b>		True
<b>DER Facility ID:</b>		102780		<b>Spill Date:</b>		02/01/1990 12:00:00 PM
<b>CID:</b>				<b>Rcvd Date:</b>		02/27/1990 10:35:00 AM
<b>Program Type:</b>		ER		<b>CAC Date:</b>		
<b>SWIS Code:</b>		1502		<b>Insp Date:</b>		02/08/2000 12:00:00 AM
<b>Contribute Factor:</b>		Tank Test Failure		<b>Close Date:</b>		04/30/2009 12:00:00 AM
<b>Water Body:</b>				<b>Create Date:</b>		03/06/1990 12:00:00 AM
<b>Class:</b>		B1		<b>Update Date:</b>		04/30/2009 01:10:30 PM
<b>Meets Std:</b>		False		<b>DEC Region:</b>		9
<b>Penalty:</b>		False		<b>Lead DEC:</b>		TEDIEFFE
<b>County:</b>		Erie		<b>After Hours:</b>		False
<b>Referred to:</b>						
<b>Reported by:</b>		Local Agency				
<b>Source:</b>		Gasoline Station or other PBS Facility				
<b>Source File:</b>		NYSDEC - Environmental Remediation Data Files - Spill Data				

Caller Remark:

Map Key	Number of Records	Direction	Distance (mi/ft)	Elev/Diff (ft)	Site	DB
---------	-------------------	-----------	------------------	----------------	------	----

"FUMES IN BUILDING"

**Dec Remark:**

"Prior to Sept, 2004 data translation this spill Lead\_DEC Field was TED 03/06/90: LQR TELCON W/ BSA,AFFECTED PARTY AND LAB. 03/07/90: AES DROPPED OF AIR MONITOR,DELIVERED TO SITE BY LQR. 03/30/90: MJH TELCON FROM LAB HITS ON BTX SAMPLES. 04/02/90: LQR TELCON W/ BSA FOR MORE BACKGROUND INFORMATION. 04/03/90: LQR MEL ON SITE CHECKED SEWERS FOUND AFFECTED PROPERTY OLD GAS STATION. 04/13/90: LQR ON SITE CHECKED PROPERTY FOR OLD UST,LETTER TO SPILLER. 06/21/90: LQR TELCON W/ SPILLER CONTRACTOR REGARDING FAN PLACEMENT. 09/28/93: RNL - QUARTERLY SAMPLING; SYSTEM INEFFECTIVE. 04/01/94: SVES & RW'S OPERATING, QUARTERLY SAMPLING. 01/09/95: SVES OPERATIONAL; RW'S SHUT DOWN. QUARTERLY REPORTS. 07/24/95: RECEIVED APRIL-JUNE REPORT FROM MARCOR, SHEEN IN MW6, MW12, MW13, AND MW14, SVES AND P&T OPERATING, ABOUT 0.27 GALLONS RECOVERED THIS PERIOD. 9/95: REMOVED PUMP AND TREAT SYSTEM, SVES IN OPERATION, INSTALLED ORC SOCKS IN MW2 THROUGH MW10, SAMPLED SELECTED WELLS 09/28/95 11/01/95: RECEIVED 9/28/95 SAMPLE RESULTS, TOTAL CONCENTRATION OF STARS VOLATILE LIST ANALYTES IN MW3 (4 PPM), MW6 (1.5 PPM), AND MW8 (5.5 PPM). 12/15/95: RECIEVED 12/12/95 REPORT, REMOVED WATER TREATMENT SYSTEM, INSTALLED ORC SOCKS 02/01/96: RECIEVED 02/01/96 REPORT FROM MARCOR, CHECKED SITE ON 01/04/96, SVES RUNNING, OXYGEN LEVELS INCREASING IN MW'S 5/97: SVE and groundwater recovery system removed. 7/21/99: Last round of groundwater sampling conducted. 12/30/99: DEC notified of gasoline contamination detected during replacement of gasoline dispensors. Spill # 9975617 assigned. 01/05/00: MEETING ON SITE, TED, RNL, SAC, RUSS SAVAGE OF NATURE'S WAY ENVIRONMENTAL CONSULTANTS & CONTRACTORS (NWECC)(NYSDEC CONTRACTOR), AND MR. BIGELOW, MR BIGELOW AGREED TO ALLOW SITE ACCESS AND SIGNED RIGHT-OF-ENTRY. NATURE'S WAY WILL EXCAVATE AS MUCH CONTAMINATED SOIL AS POSSIBLE WITHIN CONFINES OF SITE, TO PRESAMPLE AND REMOVE AS GENERATED SINCE NO ROOM FOR STAGING ON SITE, WORK TO BEGIN THIS WEEK. SPILL 9975617 CLOSED AND FOLLOWUP WORK COMPLETED UNDER SPILL # 8911256. MR. BIGELOW IS PLANNING TO UPGRADE HIS TANKS 1/12-17/00: NWECC REMOVED 546 TONS OF CONTAMINATED SOIL. FORMER RECOVERY WELLS, THEIR ASSOCIATED PIPING, AND POWER CONDUITS AS WELL AS SVES PIPING REMOVED. POST-EXCAVATION SOIL SAMPLE RESULTS OUTSIDE UST FIELD AND ALONG PERIMETER OF SITE EXCAVATION WITHIN TAGM 4046 EXCEPT FOR BENZENE (480 PPB) ALONG WEST WALL (ABBOTT ROAD) OF THE EXCAVATION, NO FURTHER EXCAVATION POSSIBLE TO WEST DUE TO PRESENCE OF UTILITIES. UNABLE TO REMOVE CONTAMINATION LEFT IN PLACE AROUND USTs WITHOUT REMOVAL OF USTs. 02/08/00: RNL SITE INSPECTION, OKAR EQUIPMENT HAD EXCAVATED AND EXPOSED TANK TOPS, FOUND CONTAMINATED SOIL AND WATER, MET MR. BIGELOW, AGREED TO STAGE CONTAMINATED SOIL TO REAR OF BUILDING, RNL TO HIRE NATURE'S WAY TO DISPOSE SOIL, ALSO TO PROVIDE DRUMS TO STAGE CONTAMINATED WATER, OKAR TO CONTINUE THEIR WORK SEE SITE SKETCH 02/08/00: RNL TELECON TO RUSS SAVAGE OF NATURE'S WAY, HE WILL DO WORK, WILL SUPPLY DRUMS, WILL COORDINATE WITH OKAR. 2/10/00: OKAR EQUIPMENT COMPLETED EXCAVATION OF UST TANK TOPS AND PRODUCT LINES. CONFIRMATORY FROM UST FIELD CONFIRMED GROSSLY CONTAMINATED SOILS. 2/16/00: NWECC DISPOSED OF 153 TONS OF CONTAMINATED SOIL EXCAVATED BY OKAR DURING REPLACEMENT OF PRODUCT LINES AND TANK TOP UPGRADE WORK. 4/00: RE-PAVED AREA EXCAVATED BY NWECC. 10/20/04: TED RECEIVED TELEPHONE CALL FROM DENNIS SUTTON (CITY OF BUFFALO) CITY PLANNING ON AUCTIONING OFF BIGELOW PROPERTY. INFORMED HIM USTs STILL IN GROUND, UST FIELD CONTAMINATED, SPILL STILL OPEN. 10/27/04: TED RECEIVED CAL FROM SHADI AGHA, SAID HE PURCHASED PROPERTY AT AUCTION YESTERDAY, SAID HE WASN'T AWARE OF CONTAMINATION. TOLD MR, AGHA DEC WOULD PURSUE CLEANUP THROUGH NEW OWNER. MR. AGHA TO THINK OVER HIS OPTIONS AND CALL BACK. 11/1/04: DEC SENT LETTER TO SHADI AGHA REQUESTING CLEANUP OF PROPERTY OR SIGN R-O-E REQUEST TO ALLOW STATE TO DO WORK. 12/23/04: TED: TELECON WITH BOB KNOR, SAID HE WAS REPRESENTING SHADI AGHA, SAID AGHA STILL HADN'T TAKEN TITLE TO PROPERTY BUT WOULD BE WILLING TO TAKE TITLE AND COMPLETE CLEANUP IF NOT HELD LIABLE FOR PREVIOUS CLEANUP COSTS. GAVE HIM NYS AG'S CONTACT INFO. 1/12/05: DEC RECEIVED CALL OF OIL OVERFLOWING FROM AN ABOVEGROUND WASTE OIL TANK DURING RAIN EVENTS. DEC ATTEMPTED BUT WAS UNABLE TO CONTACT OWNER OF RECORD, VINCINT D. BIGELOW. DEC HIRED OP-TECH ENVIRONMENTAL SERVICES TO CLEAN UP THE SPILL AND HAVE THE WASTE OIL TANK VACCED OUT THE FOLLOWING DAY. 2/25/05: TED TELECON WITH BOB KNOR, SAID SHADI AGHA GOING THROUGH WITH PURCHASE AND PROPERTY TRANSFER. INFORMED MR. KNOR THAT FACILITY REGISTRATION HAD TO BE CHANGED OVER TO NEW OWNER WITHIN 30 DAYS OF PROPERTY TRANSFER. 3/24/05: DEC SENT LETTER TO SHADI AGHA WITH ENCLOSED STIP AGREEMENT FOR SITE CLEANUP. REQUESTED SIGN AND RETURN WITHIN 14 DAYS. 5/2/05: TED TELECON WITH BOB KNOR, C & W WILL BE HIRED TO DO UST REMOVAL AND SOIL EXCAVATION WORK. HE SAID SHADI AGHA'S MOTHER'S NAME IS ON THE TITLE TO THE PROPERTY SO STIP SHOULD BE SENT TO HER TO SIGN. 5/17/05: RECEIVED EXECUTED DEC STIPULATION AGREEMENT SIGNED BYMAJIDA AGHA. 7/6/05: STIP SIGNED BY DEC ACTING REGIONAL ATTORNEY, REMEDIAL WORK PLAN DUE 8/6/05. 8/8/05: DEC RECEIVED REMEDIAL WORK PLAN. 8/18/05: DEC DISAPPROVED WORK PLAN REQUESTED RE-SUBMISSION TO INCLUDE PROVISIONS FOR REMOVAL OF CONTAMINATED SOIL AND POST EXCAVATION SAMPLING. 9/05: REVISED REMEDIAL WORK PLAN SUBMITTED AND APPROVED BY DEC WORK TO BEGIN 10/3 OR 10/10/05. 10/17/05: DEC SENT LETTER TO RESPONDENT NOTING VIOLATION OF STIP DUE TO FALURE TO MEET CORECTIVE ACTION PLAN WORK SCHEDULE, REQUESTED SIGN AND RETURN ENCLOSED R-O-E FORM TO ALLOW DEC SITE ACCESS TO PERFORM REMEDIAL WORK. 10/27/05: MEETING WITH SHADI AGHA AND AGHA'S CONSULTANT (IYER ENVIRONMENTAL GROUP), AGREED TO SUBMIT REMEDIAL WORK PLAN FOLLOWING WEEK. 11/17/05: DEC RECEIVED WORK PLAN TO INCLUDE ADDITIONAL SOIL SAMPLING TO FURTHER DELINEATE AREA OF CONTAMINATION PRIOR TO UST REMOVAL. SITE WORK TO BEGIN IN NOVEMBER 2005, REMEDIAL WORK TO BE COMPLETED WITIN 2 MONTHS OF SOIL SAMPLING. 2/28/06: DEC RECEIVED SOIL SAMPLE RESULTS, REMEDIAL WORK TO BE COMPLETED BY APRIL, 2006. 3 - 4/06: DEC CALLS TO IYER ENVIRONMENTAL GROUP REQUESTING STATUS OF REMEDIAL WORK. 5/24/06: LETTER FROM DEC ASSISTANT REGIONAL ATTORNEY TO RESPONDENT'S ATTORNEY NOTING MATTER REFERRED TO DIV. OF LEGAL AFFAIRS FOR ENFORCEMENT. 10/10/06: MATTER REFERRED TO NYS ATTORNEY GENERAL'S OFFICE FOR CIVIL ACTION. 11/06: UST REMOVAL (1-8K UST & 2-3K USTs) AND REMEDIAL EXCAVATION COMPLETED, POST EXCAVATION SOIL SAMPLES TAKEN. EXCAVATION LEFT OPEN PENDING INSTALLATION OF 15K UST. 6/29/07: DEC RECEIVES COURT ORDERED ACCESS TO COMPLETE CLEANUP. 7/06: STIPULATION OF SETTLEMENT AGREED UPON BY MIJIDA AGHA AND NYS. UST REMOVAL/REMEDIATION REPORT SUBMITTED, SOIL SAMPLE RESULTS WITHIN NYS DEC RECOMMENDED SOIL CLEANUP OBJECTIVES. PRODUCT LINES REMOVED FROM UST FIELD TO DISPENSOR ISLAND. ECATION BACKFILLED. 9/07: RECEIVED DISPOSAL DOCUMENTATION FOR MATERIAL PUMPED FROM AST AND DRUMS INSIDE BLDG. 10/1/07: VARIOUS STEEL AND POLY DRUMS, BATTERIES, TIRES AND USED AUTOFUEL TANKS DISPOSED OF FROM BUILDING AND GROUNDS. 11/6/07: RECORDS AND RECEIPTS RECEIVED FOR 10/1/07 DISPOSAL MATERIALS. 4/30/09: Final ISR prepared site closed. "

Map Key	Number of Records	Direction	Distance (mi/ft)	Elev/Diff (ft)	Site	DB
---------	----------------------	-----------	---------------------	-------------------	------	----

**Material Information**

<b>OP Unit ID:</b>	936921	<b>Med in Air:</b>	False
<b>OU:</b>	01	<b>Med GW:</b>	False
<b>Material ID:</b>	572506	<b>Med SW:</b>	False
<b>CAS No:</b>	01634044	<b>Med DW:</b>	False
<b>Material Family:</b>	Hazardous Material	<b>Med Sewer:</b>	True
<b>Quantity:</b>		<b>Med Surf:</b>	False
<b>Units:</b>		<b>Med Subway:</b>	False
<b>Recovered:</b>		<b>Med Utility:</b>	False
<b>Med Soil:</b>	False	<b>Oxygenate:</b>	True
<b>Med Air:</b>	False		
<b>Material Code:</b>	1213A		
<b>Material Name:</b>	MTBE (methyl-tert-butyl ether)		

<b>OP Unit ID:</b>	936921	<b>Med in Air:</b>	False
<b>OU:</b>	01	<b>Med GW:</b>	False
<b>Material ID:</b>	440787	<b>Med SW:</b>	False
<b>CAS No:</b>		<b>Med DW:</b>	False
<b>Material Family:</b>	Petroleum	<b>Med Sewer:</b>	True
<b>Quantity:</b>	.00	<b>Med Surf:</b>	False
<b>Units:</b>	G	<b>Med Subway:</b>	False
<b>Recovered:</b>	.00	<b>Med Utility:</b>	False
<b>Med Soil:</b>	False	<b>Oxygenate:</b>	True
<b>Med Air:</b>	False		
<b>Material Code:</b>	0009		
<b>Material Name:</b>	gasoline		

**Spiller Information**

<b>Spiller Name:</b>	
<b>Spiller Company:</b>	DAVID BIGELOW
<b>Spiller Address:</b>	1002 ABBOTT ROAD
<b>Spiller City:</b>	BUFFALO
<b>Spiller State:</b>	NY
<b>Spiller Zip:</b>	14220
<b>Spiller Country:</b>	001
<b>Contact Name:</b>	
<b>Contact Phone:</b>	
<b>Contact Ext:</b>	
<b>Latitude:</b>	42.835883860
<b>Longitude:</b>	-78.806798720

<a href="#">48</a>	1 of 1	NE	0.22 / 1,168.68	607.72 / -11	MIDAS MUFFLER FORMER 1412 RIDGE RD LACKAWANNA NY 14218	RCRA NON GEN
--------------------	--------	----	--------------------	-----------------	--	-----------------

<b>EPA Handler ID:</b>	NYR000205310
<b>Gen Status Universe:</b>	No Report
<b>Contact Name:</b>	AARON ENGI
<b>Contact Address:</b>	4300 , TBC WAY , , PALM BEACH GARDENS , FL, 33410 , US
<b>Contact Phone No and Ext:</b>	561-383-3000 x2517
<b>Contact Email:</b>	AENGI@TIREKINGDOM.COM
<b>Contact Country:</b>	US
<b>County Name:</b>	ERIE
<b>EPA Region:</b>	02
<b>Land Type:</b>	Private
<b>Receive Date:</b>	20140605
<b>Location Latitude:</b>	
<b>Location Longitude:</b>	

**Violation/Evaluation Summary**

**Note:** NO RECORDS: As of Apr 2024, there are no Compliance Monitoring and Enforcement (violation) records associated with this facility (EPA ID).

Map Key	Number of Records	Direction	Distance (mi/ft)	Elev/Diff (ft)	Site	DB
---------	----------------------	-----------	---------------------	-------------------	------	----

#### Handler Summary

Importer Activity:	No
Mixed Waste Generator:	No
Transporter Activity:	No
Transfer Facility:	No
Onsite Burner Exemption:	No
Furnace Exemption:	No
Underground Injection Activity:	No
Commercial TSD:	No
Used Oil Transporter:	No
Used Oil Transfer Facility:	No
Used Oil Processor:	No
Used Oil Refiner:	No
Used Oil Burner:	No
Used Oil Market Burner:	No
Used Oil Spec Marketer:	No

#### Hazardous Waste Handler Details

Sequence No:	1
Receive Date:	20131122
Handler Name:	MIDAS MUFFLER FORMER
Source Type:	Temporary
Federal Waste Generator Code:	3
Generator Code Description:	Very Small Quantity Generator

#### Waste Code Details

Hazardous Waste Code:	D008
Waste Code Description:	LEAD

#### Hazardous Waste Handler Details

Sequence No:	1
Receive Date:	20140605
Handler Name:	MIDAS MUFFLER FORMER
Source Type:	Implementer
Federal Waste Generator Code:	N
Generator Code Description:	Not a Generator, Verified

#### Waste Code Details

Hazardous Waste Code:	D008
Waste Code Description:	LEAD

#### Owner/Operator Details

Owner/Operator Ind:	Current Owner	Street No:	4300
Type:	Private	Street 1:	PROFESSIONAL CENTER DR
Name:	MIDAS REALTY CORP	Street 2:	
Date Became Current:	19660921	City:	PALM BEACH GARDENS
Date Ended Current:		State:	FL
Phone:	561-383-3000	Country:	US
Source Type:	Temporary	Zip Code:	33410
Owner/Operator Ind:	Current Owner	Street No:	4300
Type:	Private	Street 1:	PROFESSIONAL CENTER DR
Name:	MIDAS REALTY CORP	Street 2:	
Date Became Current:	19660921	City:	PALM BEACH GARDENS
Date Ended Current:		State:	FL



Map Key	Number of Records	Direction	Distance (mi/ft)	Elev/Diff (ft)	Site	DB
Phone:	561-383-3000			Country:	US	
Source Type:	Implementer			Zip Code:	33410	
Owner/Operator Ind:	Current Operator			Street No:		
Type:	Private			Street 1:		
Name:	FORMER FRANCHISE: L H HAXTON INC			Street 2:		
Date Became Current:	19921231			City:		
Date Ended Current:				State:		
Phone:				Country:	US	
Source Type:	Implementer			Zip Code:		
Owner/Operator Ind:	Current Operator			Street No:		
Type:	Private			Street 1:		
Name:	FORMER FRANCHISE: L H HAXTON INC			Street 2:		
Date Became Current:	19921231			City:		
Date Ended Current:				State:		
Phone:				Country:	US	
Source Type:	Temporary			Zip Code:		

#### Historical Handler Details

**Receive Dt:** 20131122  
**Generator Code Description:** Very Small Quantity Generator  
**Handler Name:** MIDAS MUFFLER FORMER

<a href="#">49</a>	1 of 3	NNW	0.25 / 1,297.95	600.40 / -18	LOUIS CLEANERS 1032 ABBOTT RD BUFFALO NY 14220	RCRA NON GEN
EPA Handler ID:	NYD981561178					
Gen Status Universe:	No Report					
Contact Name:	LOUIS PACIFICO					
Contact Address:	1032 , ABBOTT RD , , BUFFALO , NY, 14220 , US					
Contact Phone No and Ext:	716-823-7200					
Contact Email:						
Contact Country:	US					
County Name:	ERIE					
EPA Region:	02					
Land Type:						
Receive Date:	20070101					
Location Latitude:	42.836318					
Location Longitude:	-78.80657					

#### Violation/Evaluation Summary

**Note:** NO RECORDS: As of Apr 2024, there are no Compliance Monitoring and Enforcement (violation) records associated with this facility (EPA ID).

#### Handler Summary

**Importer Activity:** No  
**Mixed Waste Generator:** No  
**Transporter Activity:** No  
**Transfer Facility:** No  
**Onsite Burner Exemption:** No  
**Furnace Exemption:** No  
**Underground Injection Activity:** No  
**Commercial TSD:** No  
**Used Oil Transporter:** No  
**Used Oil Transfer Facility:** No  
**Used Oil Processor:** No  
**Used Oil Refiner:** No  
**Used Oil Burner:** No  
**Used Oil Market Burner:** No  
**Used Oil Spec Marketer:** No



Map Key	Number of Records	Direction	Distance (mi/ft)	Elev/Diff (ft)	Site	DB
---------	----------------------	-----------	---------------------	-------------------	------	----

#### Hazardous Waste Handler Details

**Sequence No:** 1  
**Receive Date:** 19860922  
**Handler Name:** LOUIS CLEANERS  
**Source Type:** Notification  
**Federal Waste Generator Code:** 2  
**Generator Code Description:** Small Quantity Generator

#### Waste Code Details

**Hazardous Waste Code:** F002  
**Waste Code Description:** THE FOLLOWING SPENT HALOGENATED SOLVENTS: TETRACHLOROETHYLENE, METHYLENE CHLORIDE, TRICHLOROETHYLENE, 1,1,1-TRICHLOROETHANE, CHLOROBENZENE, 1,1,2-TRICHLORO-1,2,2-TRIFLUOROETHANE, ORTHO-DICHLOROBENZENE, TRICHLOROFLUOROMETHANE, AND 1,1,2, TRICHLOROETHANE; ALL SPENT SOLVENT MIXTURES/BLENDS CONTAINING, BEFORE USE, A TOTAL OF TEN PERCENT OR MORE (BY VOLUME) OF ONE OR MORE OF THE ABOVE HALOGENATED SOLVENTS OR THOSE SOLVENTS LISTED IN F001, F004, AND F005; AND STILL BOTTOMS FROM THE RECOVERY OF THESE SPENT SOLVENTS AND SPENT SOLVENT MIXTURES.

#### Hazardous Waste Handler Details

**Sequence No:** 1  
**Receive Date:** 20060101  
**Handler Name:** LOUIS CLEANERS  
**Source Type:** Implementer  
**Federal Waste Generator Code:** 3  
**Generator Code Description:** Very Small Quantity Generator

#### Hazardous Waste Handler Details

**Sequence No:** 2  
**Receive Date:** 20070101  
**Handler Name:** LOUIS CLEANERS  
**Source Type:** Implementer  
**Federal Waste Generator Code:** N  
**Generator Code Description:** Not a Generator, Verified

#### Owner/Operator Details

<b>Owner/Operator Ind:</b>	Current Operator	<b>Street No:</b>	
<b>Type:</b>	Private	<b>Street 1:</b>	NOT REQUIRED
<b>Name:</b>	LOUIS PACIFICO	<b>Street 2:</b>	
<b>Date Became Current:</b>		<b>City:</b>	NOT REQUIRED
<b>Date Ended Current:</b>		<b>State:</b>	WY
<b>Phone:</b>	212-555-1212	<b>Country:</b>	US
<b>Source Type:</b>	Implementer	<b>Zip Code:</b>	99999

<b>Owner/Operator Ind:</b>	Current Owner	<b>Street No:</b>	
<b>Type:</b>	Private	<b>Street 1:</b>	NOT REQUIRED
<b>Name:</b>	LOUIS PACIFICO	<b>Street 2:</b>	
<b>Date Became Current:</b>		<b>City:</b>	NOT REQUIRED
<b>Date Ended Current:</b>		<b>State:</b>	WY
<b>Phone:</b>	212-555-1212	<b>Country:</b>	US
<b>Source Type:</b>	Implementer	<b>Zip Code:</b>	99999

<b>Owner/Operator Ind:</b>	Current Owner	<b>Street No:</b>	
<b>Type:</b>	Private	<b>Street 1:</b>	NOT REQUIRED
<b>Name:</b>	LOUIS PACIFICO	<b>Street 2:</b>	
<b>Date Became Current:</b>		<b>City:</b>	NOT REQUIRED
<b>Date Ended Current:</b>		<b>State:</b>	WY
<b>Phone:</b>	212-555-1212	<b>Country:</b>	

Map Key	Number of Records	Direction	Distance (mi/ft)	Elev/Diff (ft)	Site	DB
Source Type:		Notification		Zip Code:		99999
<u>Historical Handler Details</u>						
Receive Dt:		20060101				
Generator Code Description:		Very Small Quantity Generator				
Handler Name:		LOUIS CLEANERS				
Receive Dt:		19860922				
Generator Code Description:		Small Quantity Generator				
Handler Name:		LOUIS CLEANERS				
<a href="#">49</a>	2 of 3	NNW	0.25 / 1,297.95	600.40 / -18	LOUIS DRY CLEANERS 1032 ABBOTT RD BUFFALO NY 14220	DRYCLEANERS
DEC ID:		9140200820		Phone:		7168237200
County:		ERIE		Latitude:		42.8363440694315
Zip Code 4:		2734		Longitude:		78.8066466119363

**Details**

**Inspection Dt:** 8/24/2005 9:00:00 AM  
**Reg Eff Dt:** 2/15/2001 11:30:18 AM  
**Reg Exp Dt:** 5/2/2017  
**Unit Removal Dt:**  
**Solvent:** Perchloroethylene; CAS 127-18-4  
**Solvent Gal Year:** 60

**Inspection Dt:** 8/9/2011 8:00:00 AM  
**Reg Eff Dt:** 2/15/2001 11:30:18 AM  
**Reg Exp Dt:** 5/2/2017  
**Unit Removal Dt:**  
**Solvent:** Perchloroethylene; CAS 127-18-4  
**Solvent Gal Year:** 60

**Inspection Dt:** 5/18/2019 9:00:00 AM  
**Reg Eff Dt:** 5/3/2017 11:27:15 AM  
**Reg Exp Dt:** 5/2/2027  
**Unit Removal Dt:**  
**Solvent:** Perchloroethylene; CAS 127-18-4  
**Solvent Gal Year:** 60

**Inspection Dt:** 6/12/2021 10:00:00 AM  
**Reg Eff Dt:** 5/3/2017 11:27:15 AM  
**Reg Exp Dt:** 5/2/2027  
**Unit Removal Dt:**  
**Solvent:** Perchloroethylene; CAS 127-18-4  
**Solvent Gal Year:** 60

**Inspection Dt:** 7/24/2002 9:00:00 AM  
**Reg Eff Dt:** 2/15/2001 11:30:18 AM  
**Reg Exp Dt:** 5/2/2017  
**Unit Removal Dt:**  
**Solvent:** Perchloroethylene; CAS 127-18-4  
**Solvent Gal Year:** 60

**Inspection Dt:** 8/12/2003 10:00:00 AM  
**Reg Eff Dt:** 2/15/2001 11:30:18 AM  
**Reg Exp Dt:** 5/2/2017  
**Unit Removal Dt:**  
**Solvent:** Perchloroethylene; CAS 127-18-4  
**Solvent Gal Year:** 60

**Inspection Dt:** 8/16/2007 10:00:00 AM  
**Reg Eff Dt:** 2/15/2001 11:30:18 AM

<b>Map Key</b>	<b>Number of Records</b>	<b>Direction</b>	<b>Distance (mi/ft)</b>	<b>Elev/Diff (ft)</b>	<b>Site</b>	<b>DB</b>
<b>Reg Exp Dt:</b>		5/2/2017				
<b>Unit Removal Dt:</b>						
<b>Solvent:</b>		Perchloroethylene; CAS 127-18-4				
<b>Solvent Gal Year:</b>		60				
<b>Inspection Dt:</b>		7/11/2020 9:00:00 AM				
<b>Reg Eff Dt:</b>		5/3/2017 11:27:15 AM				
<b>Reg Exp Dt:</b>		5/2/2027				
<b>Unit Removal Dt:</b>						
<b>Solvent:</b>		Perchloroethylene; CAS 127-18-4				
<b>Solvent Gal Year:</b>		60				
<b>Inspection Dt:</b>		8/25/2009 12:00:00 PM				
<b>Reg Eff Dt:</b>		5/3/2017 11:27:15 AM				
<b>Reg Exp Dt:</b>		5/2/2027				
<b>Unit Removal Dt:</b>						
<b>Solvent:</b>		Perchloroethylene; CAS 127-18-4				
<b>Solvent Gal Year:</b>		60				
<b>Inspection Dt:</b>		7/24/2002 9:00:00 AM				
<b>Reg Eff Dt:</b>		5/3/2017 11:27:15 AM				
<b>Reg Exp Dt:</b>		5/2/2027				
<b>Unit Removal Dt:</b>						
<b>Solvent:</b>		Perchloroethylene; CAS 127-18-4				
<b>Solvent Gal Year:</b>		60				
<b>Inspection Dt:</b>		5/13/2017 8:00:00 AM				
<b>Reg Eff Dt:</b>		2/15/2001 11:30:18 AM				
<b>Reg Exp Dt:</b>		5/2/2017				
<b>Unit Removal Dt:</b>						
<b>Solvent:</b>		Perchloroethylene; CAS 127-18-4				
<b>Solvent Gal Year:</b>		60				
<b>Inspection Dt:</b>		8/6/2001 9:00:00 AM				
<b>Reg Eff Dt:</b>		2/15/2001 11:30:18 AM				
<b>Reg Exp Dt:</b>		5/2/2017				
<b>Unit Removal Dt:</b>						
<b>Solvent:</b>		Perchloroethylene; CAS 127-18-4				
<b>Solvent Gal Year:</b>		60				
<b>Inspection Dt:</b>		11/26/2016 9:00:00 AM				
<b>Reg Eff Dt:</b>		5/3/2017 11:27:15 AM				
<b>Reg Exp Dt:</b>		5/2/2027				
<b>Unit Removal Dt:</b>						
<b>Solvent:</b>		Perchloroethylene; CAS 127-18-4				
<b>Solvent Gal Year:</b>		60				
<b>Inspection Dt:</b>		8/12/2008 10:00:00 AM				
<b>Reg Eff Dt:</b>		2/15/2001 11:30:18 AM				
<b>Reg Exp Dt:</b>		5/2/2017				
<b>Unit Removal Dt:</b>						
<b>Solvent:</b>		Perchloroethylene; CAS 127-18-4				
<b>Solvent Gal Year:</b>		60				
<b>Inspection Dt:</b>		7/11/2020 9:00:00 AM				
<b>Reg Eff Dt:</b>		2/15/2001 11:30:18 AM				
<b>Reg Exp Dt:</b>		5/2/2017				
<b>Unit Removal Dt:</b>						
<b>Solvent:</b>		Perchloroethylene; CAS 127-18-4				
<b>Solvent Gal Year:</b>		60				
<b>Inspection Dt:</b>		8/16/2007 10:00:00 AM				
<b>Reg Eff Dt:</b>		5/3/2017 11:27:15 AM				
<b>Reg Exp Dt:</b>		5/2/2027				
<b>Unit Removal Dt:</b>						
<b>Solvent:</b>		Perchloroethylene; CAS 127-18-4				
<b>Solvent Gal Year:</b>		60				
<b>Inspection Dt:</b>		7/12/2000 9:00:00 AM				

<b>Map Key</b>	<b>Number of Records</b>	<b>Direction</b>	<b>Distance (mi/ft)</b>	<b>Elev/Diff (ft)</b>	<b>Site</b>	<b>DB</b>
<b>Reg Eff Dt:</b>		2/15/2001 11:30:18 AM				
<b>Reg Exp Dt:</b>		5/2/2017				
<b>Unit Removal Dt:</b>						
<b>Solvent:</b>		Perchloroethylene; CAS 127-18-4				
<b>Solvent Gal Year:</b>		60				
<b>Inspection Dt:</b>		8/8/2006 9:00:00 AM				
<b>Reg Eff Dt:</b>		5/3/2017 11:27:15 AM				
<b>Reg Exp Dt:</b>		5/2/2027				
<b>Unit Removal Dt:</b>						
<b>Solvent:</b>		Perchloroethylene; CAS 127-18-4				
<b>Solvent Gal Year:</b>		60				
<b>Inspection Dt:</b>		8/24/2005 9:00:00 AM				
<b>Reg Eff Dt:</b>		5/3/2017 11:27:15 AM				
<b>Reg Exp Dt:</b>		5/2/2027				
<b>Unit Removal Dt:</b>						
<b>Solvent:</b>		Perchloroethylene; CAS 127-18-4				
<b>Solvent Gal Year:</b>		60				
<b>Inspection Dt:</b>		8/9/2010 10:00:00 AM				
<b>Reg Eff Dt:</b>		5/3/2017 11:27:15 AM				
<b>Reg Exp Dt:</b>		5/2/2027				
<b>Unit Removal Dt:</b>						
<b>Solvent:</b>		Perchloroethylene; CAS 127-18-4				
<b>Solvent Gal Year:</b>		60				
<b>Inspection Dt:</b>		8/20/2013 10:00:00 AM				
<b>Reg Eff Dt:</b>		2/15/2001 11:30:18 AM				
<b>Reg Exp Dt:</b>		5/2/2017				
<b>Unit Removal Dt:</b>						
<b>Solvent:</b>		Perchloroethylene; CAS 127-18-4				
<b>Solvent Gal Year:</b>		60				
<b>Inspection Dt:</b>		8/9/2010 10:00:00 AM				
<b>Reg Eff Dt:</b>		2/15/2001 11:30:18 AM				
<b>Reg Exp Dt:</b>		5/2/2017				
<b>Unit Removal Dt:</b>						
<b>Solvent:</b>		Perchloroethylene; CAS 127-18-4				
<b>Solvent Gal Year:</b>		60				
<b>Inspection Dt:</b>		8/21/2012 1:00:00 PM				
<b>Reg Eff Dt:</b>		5/3/2017 11:27:15 AM				
<b>Reg Exp Dt:</b>		5/2/2027				
<b>Unit Removal Dt:</b>						
<b>Solvent:</b>		Perchloroethylene; CAS 127-18-4				
<b>Solvent Gal Year:</b>		60				
<b>Inspection Dt:</b>		7/12/2000 9:00:00 AM				
<b>Reg Eff Dt:</b>		5/3/2017 11:27:15 AM				
<b>Reg Exp Dt:</b>		5/2/2027				
<b>Unit Removal Dt:</b>						
<b>Solvent:</b>		Perchloroethylene; CAS 127-18-4				
<b>Solvent Gal Year:</b>		60				
<b>Inspection Dt:</b>		8/12/2003 10:00:00 AM				
<b>Reg Eff Dt:</b>		5/3/2017 11:27:15 AM				
<b>Reg Exp Dt:</b>		5/2/2027				
<b>Unit Removal Dt:</b>						
<b>Solvent:</b>		Perchloroethylene; CAS 127-18-4				
<b>Solvent Gal Year:</b>		60				
<b>Inspection Dt:</b>		5/13/2017 8:00:00 AM				
<b>Reg Eff Dt:</b>		5/3/2017 11:27:15 AM				
<b>Reg Exp Dt:</b>		5/2/2027				
<b>Unit Removal Dt:</b>						
<b>Solvent:</b>		Perchloroethylene; CAS 127-18-4				
<b>Solvent Gal Year:</b>		60				

<b>Map Key</b>	<b>Number of Records</b>	<b>Direction</b>	<b>Distance (mi/ft)</b>	<b>Elev/Diff (ft)</b>	<b>Site</b>	<b>DB</b>
<b>Inspection Dt:</b>		5/12/2018 11:00:00 AM				
<b>Reg Eff Dt:</b>		2/15/2001 11:30:18 AM				
<b>Reg Exp Dt:</b>		5/2/2017				
<b>Unit Removal Dt:</b>						
<b>Solvent:</b>		Perchloroethylene; CAS 127-18-4				
<b>Solvent Gal Year:</b>		60				
<b>Inspection Dt:</b>		8/12/2008 10:00:00 AM				
<b>Reg Eff Dt:</b>		5/3/2017 11:27:15 AM				
<b>Reg Exp Dt:</b>		5/2/2027				
<b>Unit Removal Dt:</b>						
<b>Solvent:</b>		Perchloroethylene; CAS 127-18-4				
<b>Solvent Gal Year:</b>		60				
<b>Inspection Dt:</b>		8/6/2001 9:00:00 AM				
<b>Reg Eff Dt:</b>		5/3/2017 11:27:15 AM				
<b>Reg Exp Dt:</b>		5/2/2027				
<b>Unit Removal Dt:</b>						
<b>Solvent:</b>		Perchloroethylene; CAS 127-18-4				
<b>Solvent Gal Year:</b>		60				
<b>Inspection Dt:</b>		6/12/2021 10:00:00 AM				
<b>Reg Eff Dt:</b>		2/15/2001 11:30:18 AM				
<b>Reg Exp Dt:</b>		5/2/2017				
<b>Unit Removal Dt:</b>						
<b>Solvent:</b>		Perchloroethylene; CAS 127-18-4				
<b>Solvent Gal Year:</b>		60				
<b>Inspection Dt:</b>		5/12/2018 11:00:00 AM				
<b>Reg Eff Dt:</b>		5/3/2017 11:27:15 AM				
<b>Reg Exp Dt:</b>		5/2/2027				
<b>Unit Removal Dt:</b>						
<b>Solvent:</b>		Perchloroethylene; CAS 127-18-4				
<b>Solvent Gal Year:</b>		60				
<b>Inspection Dt:</b>		8/9/2011 8:00:00 AM				
<b>Reg Eff Dt:</b>		5/3/2017 11:27:15 AM				
<b>Reg Exp Dt:</b>		5/2/2027				
<b>Unit Removal Dt:</b>						
<b>Solvent:</b>		Perchloroethylene; CAS 127-18-4				
<b>Solvent Gal Year:</b>		60				
<b>Inspection Dt:</b>		8/8/2006 9:00:00 AM				
<b>Reg Eff Dt:</b>		2/15/2001 11:30:18 AM				
<b>Reg Exp Dt:</b>		5/2/2017				
<b>Unit Removal Dt:</b>						
<b>Solvent:</b>		Perchloroethylene; CAS 127-18-4				
<b>Solvent Gal Year:</b>		60				
<b>Inspection Dt:</b>		8/25/2009 12:00:00 PM				
<b>Reg Eff Dt:</b>		2/15/2001 11:30:18 AM				
<b>Reg Exp Dt:</b>		5/2/2017				
<b>Unit Removal Dt:</b>						
<b>Solvent:</b>		Perchloroethylene; CAS 127-18-4				
<b>Solvent Gal Year:</b>		60				
<b>Inspection Dt:</b>		11/26/2016 9:00:00 AM				
<b>Reg Eff Dt:</b>		2/15/2001 11:30:18 AM				
<b>Reg Exp Dt:</b>		5/2/2017				
<b>Unit Removal Dt:</b>						
<b>Solvent:</b>		Perchloroethylene; CAS 127-18-4				
<b>Solvent Gal Year:</b>		60				
<b>Inspection Dt:</b>		5/18/2019 9:00:00 AM				
<b>Reg Eff Dt:</b>		2/15/2001 11:30:18 AM				
<b>Reg Exp Dt:</b>		5/2/2017				
<b>Unit Removal Dt:</b>						
<b>Solvent:</b>		Perchloroethylene; CAS 127-18-4				
<b>Solvent Gal Year:</b>		60				

Map Key	Number of Records	Direction	Distance (mi/ft)	Elev/Diff (ft)	Site	DB
---------	-------------------	-----------	------------------	----------------	------	----

**Inspection Dt:** 8/20/2013 10:00:00 AM  
**Reg Eff Dt:** 5/3/2017 11:27:15 AM  
**Reg Exp Dt:** 5/2/2027  
**Unit Removal Dt:**  
**Solvent:** Perchloroethylene; CAS 127-18-4  
**Solvent Gal Year:** 60

**Inspection Dt:** 8/21/2012 1:00:00 PM  
**Reg Eff Dt:** 2/15/2001 11:30:18 AM  
**Reg Exp Dt:** 5/2/2017  
**Unit Removal Dt:**  
**Solvent:** Perchloroethylene; CAS 127-18-4  
**Solvent Gal Year:** 60

<a href="#">49</a>	3 of 3	NNW	0.25 / 1,297.95	600.40 / -18	LOUIS DRY CLEANERS 1032 ABBOTT ROAD BUFFALO NY 14220	FED DRYCLEANERS
--------------------	--------	-----	--------------------	-----------------	--	--------------------

**FRS Facility ID:** 110002361499  
**NPDES IDs:**  
**NAICS Codes:** 812320  
**SIC Codes:** 7216  
**Latitude:** 42.83631  
**Longitude:** -78.80698

<a href="#">50</a>	1 of 1	WNW	0.28 / 1,476.74	631.92 / 13	UNITED REFINING M-0330 1131 RIDGE ROAD LACKAWANNA NY	LST
--------------------	--------	-----	--------------------	----------------	--	-----

<b>Spill No:</b>	9303064	<b>REM Phase:</b>	0
<b>Site ID:</b>	176964	<b>UST Trust:</b>	True
<b>DER Facility ID:</b>	148713	<b>Spill Date:</b>	06/07/1993 09:50:00 AM
<b>CID:</b>		<b>Rcvd Date:</b>	06/07/1993 11:00:00 AM
<b>Program Type:</b>	ER	<b>CAC Date:</b>	
<b>SWIS Code:</b>	1509	<b>Insp Date:</b>	07/11/2002 12:00:00 AM
<b>Contribute Factor:</b>	Tank Overfill	<b>Close Date:</b>	06/02/2005 12:00:00 AM
<b>Water Body:</b>		<b>Create Date:</b>	06/08/1993 12:00:00 AM
<b>Class:</b>	B3	<b>Update Date:</b>	06/02/2005 02:48:11 PM
<b>Meets Std:</b>	False	<b>DEC Region:</b>	9
<b>Penalty:</b>	False	<b>Lead DEC:</b>	FXGALLEG
<b>County:</b>	Erie	<b>After Hours:</b>	False
<b>Referred to:</b>			
<b>Reported by:</b>	Other		
<b>Source:</b>	Gasoline Station or other PBS Facility		
<b>Source File:</b>	NYSDEC - Environmental Remediation Data Files - Spill Data		

**Caller Remark:**

"FOUND CONTAMINATION WHILE DIGGING FOR SIGNS."

**Dec Remark:**

"Prior to Sept, 2004 data translation this spill Lead\_DEC Field was FG 06/07/93: MF/DAVE NELSON, PETRO. SERVICES/SITE - FOUND CONTAMINATED SOIL UNDER CONCRETE WHILE INSTALLING CANOPY. WILL REMOVE & STAGE ON-SITE; APPEARS TO BE FROM PUMP SPILLAGE. 09/09/93: FG LTR FROM UNITED-GW WELLS INSTALLED & SAMPLED. RESULTS DUE 9/13/93. SOIL DISPOSAL ALSO NECESSARY. 11/08/93: FG TELECON W/T. FRANCE. GW SAMPLING & REPORT DUE BY 12/31/93. SOIL DISPOSAL IS BEING ARRANGED. 01/07/94: MG/MF 1-7-94 SITE VISIT - SOIL PILE REMAINS ON-SITE. 01/12/94: FG SENT LTR REQUESTING SOIL REMOVAL & SUBMISSION OF GW ANALYSIS. 03/03/94: FG SITE VISIT 3/3/94. SOIL REMAINS ON SITE COVERED. 03/11/94: FG SENT LTR REQUESTING UPDATE ON SOIL TREATMENT WHICH IS DUE BY 3/25/94. 05/17/94: FG SITE VISIT 5/13/94. SOIL HAS BEEN REMOVED FROM SITE. 07/19/94: TODD FRANCE CALLED IN RESPONSE TO NYSDEC LTR. QUARTERLY SAMPLING WAS NOT COMPLETED. UNITED IS COLLECTING SAMPLES TODAY 7/19/94 & WILL SUBMIT RESULTS ASAP. 09/30/94: LTR THAT BIOREM ON SOIL BEGINNING. ANALYSIS OF SOILS SHOWS CONTAMINATION. 10/06/94: PER 9/30/94 LTR, SOIL BIOREMEDIATION COMPLETE FOR SITE. 11/22/94: QUARTERLY REPORT SUBMITTED 11/21/94. GW MONITORING WELLS SHOW ELEVATED CONTAMIN IN MW5, ADJACENT TO THE PUMP ISLAND. 12/08/94: UNITED TO TEST PREMIUM TANK BECAUSE INVENTORY LOSS HAS BEEN HIGH. RESULTS TO BE SUBMITTED TO THIS OFFICE. 04/11/95: USTS PASSED TIGHT TESTS. QUARTERLY REPORT SUBMITTED. RESULTS SIMILAR TO LAST REPORT. MONITORING TO CONTINUE. 2/14/96 UST TIGHT TESTS SUBMITTED. ALL TANKS PASSED. 2/29/96 FG RNLL MTG W/UNITED. UNITED WILL CONTINUE TO MONITOR MW1,4,5 QUARTERLY. THEY WILL ADD



Map Key	Number of Records	Direction	Distance (mi/ft)	Elev/Diff (ft)	Site	DB
---------	-------------------	-----------	------------------	----------------	------	----

BIOOOGAUGMENTATION. THEY WILL NO LONGER MONITOR MW 2&3 BECAUSE BELOW STARS. 4/15/96 UNITED SUBMITTED QUARTERLY REPORT INCLUDING 3/96 SAMPLE RESULTS. MW1 & MW4 HAVE LOW LEVEL EXCEEDANCES OF STARS. MW5 HAS 3.5PPM VOC'S. ORC SOCKS WILL BE INTRODUCED IN WELLS. 7/31/96 UNITED SUBMITTED QUARTERLY RESULTS FOR MW'S 1, 4, & 5. RESULTS ARE 926, 199 & 948 PPB BTEX & MTBE RESPECTIVELY. RESULTS ARE DECREASING IN MW 4 & 5. 10/16/96 UNITED SUBMITTED QUARTERLY RESULTS FOR MW'S 1,4& 5. MW-1 HAS TOTAL BTEX 6.6PPB AND MTBE 594PPB. MW4 IS ND FOR ALL. MW5 IS ND FOR BTEX AND 29PPB FOR MTBE. 1/8/97 UNITED SUBMITTED QUARTERLY RESULTS FOR MW'S 1, 4 & 5. MW 4 & 5 ARE BELOW STARS SINCE THE INSTALLATION OF THE ORC SOCKS IN JUNE 1996. MW 1 EXCEEDS SLIGHTLY FOR BENZENE. 3/21/97 FG, RNL, UNITED MET TO DISCUSS SITE. UNITED TO REMOVE ORC SOCKS FROM MW 4 & 5, THEN ANALYZE TO DETERMINE EFFECTIVENESS OF TREATMENT. TO ANALYZE WELLS IN JUNE 1997. 4/28/97 RECD LTR STATING THAT ORC SOCKS WILL BE REMOVED IN APRIL FROM MW 1, 4 & 5. 3/3/97 RESULTS FROM THESE WELLS IS LOW.MW1 - 262PPB, MW4 - .5PPB, MW5 - 224PPB. 7/24/97 RECD QUARTERLY UPDATE FOR SITE. ANALYTICAL RESULTS INCLUDED. FIRST RESULTS SINCE ORC SOCKS REMOVED. MW1 - 58PPB MW4 - ND, MW5 - 467.6PPB. 10/28/97 RECD QUARTERLY REPORT FOR SITE. ANALYTICAL RESULTS PROVIDED FOR SECOND QUARTER AFTER ORC SOCKS REMOVED. SAMPLES COLLECTED ON 9/11/97. MW1 = 308PPB, MW4 = 19PPB, MW5 = 4.1PPM. WAIT FOR NEXT QUARTERLY REPORT, FURTHER WORK MAY BE NECESSARY. 1/22/98 QUARTERLY REPORT SUBMITTED FOR SAMPLES COLLECTED ON 12/12/97. MW1=280PPB MTBE, MW4=9.2PPB BENZENE, MW5=2PPM TOTAL. RESULTS ARE LOWER THAN 9/11/97 RESULTS. 4/2/98 SUBMITTED QUARTERLY REPORT. NEW ORC SOCKS WERE REINSTALLED IN MW4 AND MW5 IN FEBR 98. RESULTS ARE BELOW STARS FOR MW1, MW4 & MW5. TREATMENT TO CONTINUE. ONCE TREATMENT HAS STOPPED, SAMPLING WILL HAVE TO TAKE PLACE FOR ANOTHER YEAR, QUARTERLY. 11/12/98 QUARTERLY REPORT SUBMITTED. ORC SOCKS STILL IN MW4 & 5. RESULTS ARE BELOW STARS IN MW 4 & 5. RESULTS SLIGHTLY EXCEED STARS IN MW1. MONITORING TO CONTINUE. 3/15/99 LTR SENT REQUESTING THE DECEMBER 1998 QUARTERLY SAMPLING RESULTS. RESPONSE IS DUE 3/29/99. 3/24/99 RECD QUARTERLY REPORT. UNITED HAS REQUESTED THAT THIS SITE BE MADE INACTIVE. RESULTS ARE VERY SLIGHTLY ABOVE STARS LEVELS. APPEARS THAT ORC SOCKS REMAIN IN MW4 & 5. 4/1/99 UNITED REFINING SUBMITTED A LETTER STATING THAT THEY WILL CONTINUE TO MONITOR MW'S 1, 4 & 5 FOR ONE ADDITIONAL YEAR TO EVALUATE THE EFFECTIVENESS OF THE ORC SOCKS. 11/3/99 RECD QUARTERLY REPORT WHICH STATES THAT THE ORC SOCKS WERE REMOVED FROM MW 4 & 5. MW5 GROUNDWATER SAMPLE ANALYZED. RESULTS ARE BELOW STARS. 2/25/00 RECD QUARTERLY REPORT WHICH SHOWS GROUNDWATER CONTAMINATION ABOVE STARS IN MW5. MW5 IS THE ONLY WELL SAMPLED AND ANALYZED. 9/14/00 RECEIVED TWO REPORTS FROM UNITED REFINING. ONE IS FROM A GROUNDWATER SAMPLE COLLECTED FROM MW5 ON 4/4/00 WHICH SHOWS ELEVATED LEVELS OF CONTAMINATION - TOTAL BTEX 24.9 PPM. THE OTHER REPORT INCLUDED SAMPLES COLLECTED ON 7/11/00 AND INCLUDED RESULTS FOR ALL SITE WELLS. ALL WELLS EXCEPT MW5 ARE NON DETECT FOR 8021 STARS. MW 5 TOTAL BTEX IS 6.6 PPM. 10/4/00 LETTER RESPONSE FROM UNITED REFINING WHICH STATES THEY ARE DEVELOPING A DETAILED EMERGENCY SPILL RESPONSE PROCEDURES PLAN FOR ALL RETAIL LOCATIONS. THEY WILL COMPLETE A PUMP TEST ON MW5 TO ADDRESS THE SURFACE SPILL AT THE LOCATION. 3/7/01 OCTOBER 2000 MW5 GROUNDWATER RESULTS WERE SUBMITTED. MW5 HAS 3.58 PPM BTEX. THE 1/17/01 ANALYTICAL RESULTS AND THE 2/14/01 PUMPING EVENT WILL BE SUMMARIZED IN THE NEXT QUARTERLY MONITORING REPORT. 3/8/01 THE QUARTERLY MONITORING REPORT WAS SUBMITTED WHICH PROVIDES RESULTS FOR MW1, 4, & 5 FOR 1/17/01 SAMPLING. MW1 WAS NON DETECT, MW4 HAD BENZENE AT 1.6 PPB AND MW5 HAD 2347.8 PPB TOTAL 8021. WATER WAS PUMPED FROM MW5 AND THE 40 GALLONS GENERATED WAS PLACED IN A DRUM AND IS ON SITE WAITING FOR DISPOSAL. 5/29/01 SITE MONITORING REPORT SUBMITTED INCLUDING SAMPLE RESULTS COLLECTED ON 4/3/01 FROM MW1, 4 & 5. MW1 64.9 PPB TOTAL 8021, MW4 31.8 PPB TOTAL 8021, MW5 1614.6 PPB TOTAL 8021. 9/04/01 SITE MONITORING REPORT SUBMITTED INCLUDING SAMPLE RESULTS COLLECTED ON 7/2/01 FROM MW1, MW4 & MW5. GROUNDWATER SAMPLES WERE ANALYZED USING EPA 8021. 11/20/01: MF FOR FG SITE MONITORING REPORT, GW SAMPLED 10/1/01, IN TOTAL 8021, PPB. MW#1 - 56 MW#4 - ND MW#5 - 1526 03/15/02: MF FOR FG UNITED REFINING SUBMITTED THEIR MONITORING REPORT FOR GW SAMPLES COLLECTED ON 1/24/02. THE GW SAMPLES WERE ANALYZED FOR EPA METHOD 8021 STARS. THE RESULTS ARE IN PPB & REPRESENT THE TOTAL 8021: MW#1 - 83 MW#4 - BDL MW#5 - 1651.2 06/07/02: MF FOR FG UNITED REFINING SUBMITTED THEIR 5/9/02 SITE MONITORING REPORT. 8021 STARS, TOTAL PPB. MW#1 - 16 MW#4 - 8.5 MW#5 - 1378.5 07/03/02: MF S/I/JIM CLARK, NATIONAL FUEL. SPILL #0275186 REPORTED TODAY, THIS LOCATION WHEN NAT FUEL WAS DIGGING TO REPAIR GAS LINE IN FRONT OF THE STATION. THEY CAME ACROSS STRONG GASOLINE ODOR. WILL HANDLE UNDER THIS SPILL. 07/05/02: MF T/C TODD FRANCE, LEFT MESSAGE. 7/9/02:SAC TELECON TODD FRANCE, UNITED REFINING WAS HAVING A SEWER LINE INSTALLED FROM THE BUILDING TO THE MAIN AND RAN INTO FUEL OIL CONTAMINATED SOIL, THE AREA IS NEXT TO THE BUILDING WHERE THERE USED TO BE A FUEL OIL TANK, KEVIN HALL WHO IS AN ENVIRONMENTAL TECH WITH UNITED REFINING IS AT THE SITE AND DON POWERS IS THE GENERAL CONTRACTOR, THEY WILL BE EXCAVATING TO REMOVE THE CONTAMINATED SOIL STARTING TOMORROW. 07/10/02: MF S/I/UNITED CREW. THEY FOUND AN ABANDON UST, APPX 500 GALLONS UNDER SLAB ADDITION (BACK OF THE BUILDING). ADDITION HAS NO FOOTER. CONTAMINATED SOIL ENCOUNTERED & BEING REMOVED. CREW WAS REROUTING A SANITARY SEWER LINE. MW APPX 15' AWAY. T/C/TODD FRANCE, THEY WILL DO INVESTIGATION. 07/11/02: MF S/I/TODD FRANCE, ADDITION BUILT OVER A 500 GALLON WASTE OIL UST. APPX 2 OF WATER IN THE TANK. TANK CAN NOT BE REMOVED WITHOUT COLAPSING THE ADDITION. APPX 50 TONS OF CONTAMINATED SOIL REMOVED. EXCAVATION TO BE SAMPLED. FRONT CONNECTION OF SANITARY SEWER TO BE PLUGGED NEXT WEEK. 7/16/02:SAC TELECON TODD FRANCE, MR. FRANCE SAID THEY EXCAVATED DOWN 3 FEET IN THE AREA WHERE THEY BELIEVED THERE WAS CONTAMINATED SOIL FROM THE FORMER FUEL OIL TANK AT THE SITE, THIS WAS THERE AREA THAT WAS DISCOVERED DURING THE INSTALLATION OF A SEWERLINE, THEY DO NOT BELIEVE THE AREA WAS CONTAMINATED BECAUSE THE ODORS APPEAR TO BE NATURAL GAS, THE EXCAVATION WILL REMAIN OPEN FOR TOMORROW AND MR. FRANCE WILL BE THERE TO INSPECT AND TAKE SAMPLES. 7/17/02:SAC RECEIVED PHONE MESSAGE FROM TODD FRANCE, THEY EXCAVATED DOWN TO THE SEWERLINE AND NO CONTAMINATION WAS OBSERVED, MR. FRANCE DID TAKE SAMPLES. 09/30/02: MF 1ST SAMPLING & DISPOSAL LETTER, DUE 10/21/02. 10/23/02: MF RECEIVED DISPOSAL RECEIPT FOR DRUM OF GASOLINE/WATER MIXTURE GENERATED DURING NORMAL OPERATIONS. ALSO RECEIVED ORPHAN UST CLOSURE REPORT. A TOTAL OF 100 TONS OF SOIL DISPOSED, 50 TONS FROM UST EXCAVATION & 50 TONS FROM IN FRONT OF THE STATION WHEN REMOVING SEWER CONNECTION (RECEIPTS INCLUDED). EXCAVATION SAMPLING RESULTS EITHER BDL OF BELOW STARS FOR 8021. 8270 BN'S SIDE WALLS, BDL. BOTTON SAMPLING IN PPB: BENZO(a)ANTHRACENE - 1500 BENZO(a)PYRENE - 1300 BENZO(b)FLUORANTHENE - 1000 BENZO (k)FLUORANTHENE - 1100 CHRYSENE - 1300 MW'S SAMPLED 7/11/02, IN PPB MW#1 - 110 MTBE MW#3 & 4 - BDL'S MW#5 - BENZENE 780 EB - 350 X - 34 IPB - 24 n-PB - 76 1,2,4 - 220 1,3,5 - 10 n-BB - 11 NAPHTHALENE - 140 MTBE - 300 RP WANT LETTER TO INDICATE NO REMEDIAL ACTIVITY NECESSARY BY ORPHAN UST. NO SAMPLING RESULTS FOR SEWERING PLUGGING TRENCH IN FRONT OF FACILITY ALONG RIDGE RD. 1/14/03 CALLED AND LEFT A MESSAGE FOR TODD FRANCE. NEED EXCAVATION SAMPLES FROM THE SEWER TRENCH IN FRONT OF THE STATION. NEED TO CONTINUE QUARTERLY MONITORING TO INCLUDE MW3 DUE TO EXCEEDANCES OF BOTTOM SAMPLE AT WASTE OIL UST. 1/21/03 TODD FRANCE CALLED AND SAID HE WILL SUBMIT ALL THE REQUESTED INFORMATION BY 1/27/03, 2/5/03 UNITED SUBMITTED THEIR QUARTERLY REPORT ON 1/21/03 ALONG WITH THE SEWER TRENCH LINE SAMPLING AND DISPOSAL RECEIPTS FOR THE SOIL REMOVED FROM THE ORPHAN UST REMOVAL AND THE SOIL REMOVED FROM THE SEWER TRENCHING.



Map Key	Number of Records	Direction	Distance (mi/ft)	Elev/Diff (ft)	Site	DB
---------	-------------------	-----------	------------------	----------------	------	----

GROUNDWATER SAMPLES WERE COLLECTED ON 10/10/02 FOR MW'S 1,3,4 & 5. MW1 2.0 PPB MTBE, MW3 ND, MW4 ND, MW5 1000 PPB MTBE 110 PPB ETHYLBENZENE 13 PPB TOLUENE 40 PPB ISOPROPYLBENZENE 130 PPB N-PROPYLBENZENE 32 PPB 124TRIMETHYLBENZENE 13 PPB 135TRIMETHYLBENZENE 22 PPB NBUTYLBENZENE 200 PPB NAPHTHALENE 290 PPB MTBE THREE TRENCHES WERE DUG IN FRONT OF THE ISLAND AT THE SITE WHICH WERE DONE TO LOCATE THE SEWER. ONLY TWO OF THE EXCAVATIONS HAD SAMPLES COLLECTED FOR ANALYSIS. THE ONE EXCAVATION THAT HAD NO SAMPLE DID HAVE PETROLEUM ODORS NOTED DURING THE EXCAVATION. THE SAMPLE RESULTS FROM EXCAVATION 1 ARE NON DETECT FOR ALL VOLATILES. THE SAMPLE RESULTS FROM EXCAVATION 3 ARE 159.5 PPM FOR 8260 VOLATILES. THIS IS THE SAMPLE COLLECTED AT THE 8 FT TO 10 FT INTERVAL AT THE SOUTH SIDE OF EXCAVATION 3. THE NORTH SIDE OF EXCAVATION 3 SAMPLE RESULTS ARE 253.1 PPB FOR 8260 VOLATILES. 2/12/03 RECD THE SITE MONITORING REPORT FOR SAMPLES COLLECTED ON 1/6/03 FROM MW'S 1,3,4, & 5. MW1 53.7 PPB BTEX&MTBE MW3 ND MW4 1.1 PPB BTEX MW5 1178 PPB BTEX & MTBE 3/3/03 RECD THE WORK PLAN FOR SUBSURFACE INVESTIGATION FOR THIS SITE. UNITED AGREED TO INSTALL ONE WELL WITH ADDITIONAL POSSIBLE DEPENDING ON THE RESULTS OF THIS INVESTIGATION. THEY PLAN ON BEGINNING WORK IN APRIL. THE WELL WILL BE PLACED NORTH OF MW5. 6/2/03 RECD UNITED'S SUBSURFACE INVESTIGATION REPORT. MW6 WAS INSTALLED NORTH OF MW5. THE SOIL DID NOT EXCEED TAGM'S BUT THE GROUNDWATER EXCEEDED GROUNDWATER STANDARDS FOR MTBE AND BENZENE. UNITED WILL CONTINUE TO MONITOR THE WELLS QUARTERLY. THE FIRST QUARTERLY REPORT WAS SUBMITTED WHICH INCLUDED ANALYTICAL RESULTS OF GW SAMPLES COLLECTED ON 4/15/03. MW1 16 PPB MTBE MW2 ND MW3 ND MW4 1.3 PPB BENZENE MW5 560 PPB BENZENE 78 PPB ETHYLBENZENE 12 PPB XYLENE 20 PPB ISOPROPYLBENZENE 57 PPB N PROPYLBENZENE 45 PPB 124 TRIMETHYLBENZENE 8.5 PPB N BUTYLBENZENE 9.7 PPB NAPHTHALENE 270 PPB MTBE MW6 960 PPB MTBE 10/2/03 UNITED REFINING SUBMITTED THEIR QUARTERLY REPORT WITH SAMPLES COLLECTED ON 8/5/03: MW1 57 PPB MTBE MW2 ND MW3 ND MW4 ND MW5 110PPB BENZENE 66PPB ETHYLBENZENE 1.5PPB TOLUENE 2.3PPB M&P XYLENE 3.8 PPB ISOPROPYLBENZENE 11PPB NPROPYLBENZENE 11PPB 124TRIMETHYLBNEZENE 1.8PPB NBUTYLBENZENE 14PPB NAPHTHALENE 110PPB MTBE MW6 730PPB MTBE 1/29/04 UNITED REFINING SUBMITTED THEIR QUARTERLY REPORT WITH SAMPLES COLLECTED ON 10/21/03: MW1 14PPB TOLUENE 49PPB MTBE MW2 ND MW3 ND MW4 ND MW5 57 PPB BENZENE 5.1PPB ETHYLBENZENE 2.2 PPB ISOPROPYLBENZENE 1.8 PPB NPROPYLBENZENE 3.9 PPB 124TRIMETHYLBENZENE 5.4 PPB NAPHTHALENE 64 PPB MTBE MW6 8.2 PPB BENZENE 620 PPB MTBE 3/17/04 UNITED REFINING SUBMITTED THEIR SITE MONITORING REPORT WHICH INCLUDES THE ANALYTICAL DATA FROM THE GROUNDWATER SAMPLING OF 2/2/04. THE RESULTS ARE: MW1 110 PPB MTBE MW2 ND MW3 ND MW4 ND MW5 12 PPB MTBE MW6 360 PPB MTBE 6/23/04 UNITED REFINING SUBMITTED THEIR SITE MONITORING REPORT WHICH INCLUDES THE ANALYTICAL DATA FROM THE GROUNDWATER SAMPLING OF 4/14/04. THE RESULTS ARE: MW1 125.9 PPB TOTAL 8021 STARS MW2 ND MW3 ND MW4 ND MW5 36.5 PPB TOTAL 8021 STARS MW6 ND 9/17/04 UNITED REFINING SUBMITTED THEIR SITE MONITORING REPORT WHICH INCLUDES THE ANALYTICAL DATA FROM THE GROUNDWATER SAMPLING OF 7/7/04. THE RESULTS ARE: MW1 82.1 PPB TOTAL 8021 STARS MW2 ND MW3 ND MW4 ND MW5 723.7 PPB TOTAL 8021 STARS 12/24/04 RECD THE 10/4/04 SAMPLING REPORT. THE RESULTS ARE: MW1 49 PPB TOTAL 8021 STARS MW2 ND MW3 ND MW4 ND MW5 959 PPB TOTAL 8021 STARS MW6 145 PPB TOTAL 8021 STARS 3/1/05 RECD THE 1/20/05 SAMPLING REPORT. THE RESULTS ARE: MW1 71.8 UG/L TOTAL 8021 STARS MW2 ND MW3 ND MW4 ND MW5 339.2 MW6 366.8 6/2/05 RECD THE SAMPLING REPORT FOR SAMPLES COLLECTED ON 4/25/05. THE RESULTS ARE: MW1 8.8 PPP TOTAL 8021 STARS LIST MW2 ND MW3 ND MW4 ND MW5 10 MW6 142.1 THE RESULTS HAVE BEEN VERY LOW FOR AT LEAST THE LAST TWO YEARS. THERE IS ONLY A MINOR EXCEEDANCE OF THE GROUNDWATER STANDARDS. THE SITE WILL BE MADE INACTIVE WITH NO FURTHER WORK REQUIRED. "

#### Material Information

<b>OP Unit ID:</b>	985077	<b>Med in Air:</b>	False
<b>OU:</b>	01	<b>Med GW:</b>	False
<b>Material ID:</b>	400154	<b>Med SW:</b>	False
<b>CAS No:</b>		<b>Med DW:</b>	False
<b>Material Family:</b>	Petroleum	<b>Med Sewer:</b>	False
<b>Quantity:</b>	.00	<b>Med Surf:</b>	False
<b>Units:</b>	G	<b>Med Subway:</b>	False
<b>Recovered:</b>	.00	<b>Med Utility:</b>	False
<b>Med Soil:</b>	True	<b>Oxygenate:</b>	
<b>Med Air:</b>	False		
<b>Material Code:</b>	0009		
<b>Material Name:</b>	gasoline		
<b>OP Unit ID:</b>	985077	<b>Med in Air:</b>	False
<b>OU:</b>	01	<b>Med GW:</b>	False
<b>Material ID:</b>	2096695	<b>Med SW:</b>	False
<b>CAS No:</b>	01634044	<b>Med DW:</b>	False
<b>Material Family:</b>	Hazardous Material	<b>Med Sewer:</b>	False
<b>Quantity:</b>		<b>Med Surf:</b>	False
<b>Units:</b>		<b>Med Subway:</b>	False
<b>Recovered:</b>		<b>Med Utility:</b>	False
<b>Med Soil:</b>	False	<b>Oxygenate:</b>	
<b>Med Air:</b>	False		
<b>Material Code:</b>	1213A		
<b>Material Name:</b>	MTBE (methyl-tert-butyl ether)		

#### Spiller Information

**Spiller Name:** TODD FRANCE

Map Key	Number of Records	Direction	Distance (mi/ft)	Elev/Diff (ft)	Site	DB
<b>Spiller Company:</b>		UNITED REFINING				
<b>Spiller Address:</b>		PO BOX 780				
<b>Spiller City:</b>		WARREN				
<b>Spiller State:</b>		PA				
<b>Spiller Zip:</b>		16365				
<b>Spiller Country:</b>		001				
<b>Contact Name:</b>		TIM RUTH				
<b>Contact Phone:</b>		(814) 726-4605				
<b>Contact Ext:</b>						
<b>Latitude:</b>		42.828223940				
<b>Longitude:</b>		-78.810242380				

<a href="#">51</a>	1 of 1	NNW	0.32 / 1,709.62	599.18 / -20	<b>KARYCZAK SUNOCO 995 ABBOTT ROAD BUFFALO NY</b>	LST
--------------------	--------	-----	--------------------	-----------------	---	-----

<b>Spill No:</b>	9009600	<b>REM Phase:</b>	0
<b>Site ID:</b>	254970	<b>UST Trust:</b>	True
<b>DER Facility ID:</b>	208855	<b>Spill Date:</b>	10/03/1990 02:37:00 PM
<b>CID:</b>		<b>Rcvd Date:</b>	12/03/1990 04:20:00 PM
<b>Program Type:</b>	ER	<b>CAC Date:</b>	
<b>SWIS Code:</b>	1502	<b>Insp Date:</b>	07/17/1998 12:00:00 AM
<b>Contribute Factor:</b>	Tank Test Failure	<b>Close Date:</b>	12/04/1998 12:00:00 AM
<b>Water Body:</b>		<b>Create Date:</b>	12/05/1990 12:00:00 AM
<b>Class:</b>	B3	<b>Update Date:</b>	04/29/2009 12:54:04 PM
<b>Meets Std:</b>	False	<b>DEC Region:</b>	9
<b>Penalty:</b>	False	<b>Lead DEC:</b>	TEDIEFFE
<b>County:</b>	Erie	<b>After Hours:</b>	False
<b>Referred to:</b>			
<b>Reported by:</b>	Tank Tester		
<b>Source:</b>	Gasoline Station or other PBS Facility		
<b>Source File:</b>	NYSDEC - Environmental Remediation Data Files - Spill Data		

**Caller Remark:**

"PETROLEUM CONTAMINATION FOUND ALONG ABBOTT ROAD, SEVERAL POSSIBLE SOURCES"

**Dec Remark:**

"Prior to Sept, 2004 data translation this spill Lead\_DEC Field was TED 11/29/90: DEC LETTER INFORMING MICHAEL KARYCZAK (WALTER KARYCZAK & SONS) OF HYDROCARBON CONTAMINATION IN IMMEDIATE AREA OF HIS SERVICE STATION AT 995 ABBOTT ROAD, REQUESTED TIGHTNESS TEST OF FUEL SYSTEM, COPIES OF GAS INVENTORY RECORDS, DOCUMENTATION OF REPAIR/MAINT. TO FUEL SYSTEM & SUBSURFACE CONTAMINATION INVESTIGATION. 12/03/90: DEC TELECON WITH CERTIFIED TANK TESTING. GASOLINE UNDERGROUND STORAGE TANK (UST) FAILED TIGHTNESS TEST. SPILL #9009600 OPENED ON THIS SITE. 12/04/90: DEC INSPECTION - SPOKE WITH MIKE KARYCZAK; TANKS TO BE RE-TESTED AFTER ISOLATION. RIGHT-OF-ENTRY FORM SIGNED BY WALTER KARYCZAK. 12/05/90: DEC LETTER TO MICHAEL KARYCZAK REQUESTING RE-TESTING OF TANKS AND LINES OR REMOVAL OF TANKS. 12/07/90: DEC TELECON WITH MICHAEL KARYCZAK. TANKS TO BE ISOLATED AND RE-TESTED NEXT WEEK. ARE IN PROCESS OF GATHERING INVENTORY RECORDS. 12/17/90: DEC INSPECTION. NIAGARA PUMP ON-SITE ISOLATING TANKS. PRODUCT ENTERED MANWAY WHEN PUMP ENGAGED. ORDERED PUMPING STOPPED. TANKS TO BE EMPTIED. 12/19/90: DEC RECEIVED 12/3/90 TANK TEST RESULTS. 3K & 4K UST'S. BOTH LISTED AS ULTRA UNLEADED; FAILED TIGHTNESS TESTS. SENT LETTER TO MICHAEL KARYCZAK REQUESTING ISOLATION & RE-TESTING OF TANKS & LINES. 12/24/90: DEC RECEIVED LETTER FROM MICHAEL KARYCZAK STATING NO REPAIRS TO FUEL SYSTEM SINCE 1/1/90. ALSO, ENCLOSED NYS TAX FORMS FT-943 LISTING QUARTERLY INVENTORY FROM 9/89 THROUGH 8/90. 12/27/90: DEC INSPECTION. SPOKE WITH MICHAEL KARYCZAK; EXPECTS TANKS TO BE TESTED IN THE NEXT DAY OR TWO. 01/02/91: DEC TELECON WITH MICHAEL KARYCZAK. HE EXPECTS MARSHALL TANK TO TEST TANKS EARLY NEXT WEEK. 01/04/91: DEC CERTIFIED LETTER TO MICHAEL KARYCZAK REQUESTING TANKS BE RE-TESTED BY 1/9/91 AND REMEDIATION PLAN SUBMITTED BY 1/18/91. INVENTORY RECORDS RECEIVED INADEQUATE; REQUESTED RECORDS TO CONFORM WITH PBS REGS. 01/15/91: DEC TELECON WITH MICHAEL KARYCZAK. MARSHALL TANK ON-SITE YESTERDAY AND TODAY PREPARING TO TEST TANKS. 01/16/91: DEC INSPECTION. SPOKE WITH MICHAEL KARYCZAK. HE SAID THAT LINES TESTED TIGHT. VENT LINES TO BE RE-PIPED AND TANKS TO BE RE-TESTED. 01/22/91: DEC TELECON WITH MICHAEL KARYCZAK. HE SAID TANKS TESTED TIGHT. DEC REQUESTED ALL TEST RESULTS. TOLD HE COULD FOREGO SUBSURFACE CONTAMINATION INVESTIGATION PENDING INVESTIGATION RESULTS AT 975 AND 1002 ABBOTT ROAD. 01/30/91: DEC RECEIVED LETTER FROM MICHAEL KARYCZAK STATING THEY HAD NOT BEEN KEEPING TANK INVENTORY RECORDS. WILL START KEEPING ACCURATE RECORDS. DEC RECEIVED TANK TEST RESULTS. 3K & 4K TANKS RE-TESTED TIGHT. 01/31/91: DEC INSPECTION. SPOKE WITH MICHAEL KARYCZAK. HE AGREED TO ALLOW DEC TO PERFORM SOIL GAS SURVEY ON HIS PROPERTY. 04/16/91: DEC LETTER TO MICHAEL KARYCZAK INFORMING HIM THAT DEC INVESTIGATION REVEALED CONTAMINATION AT HIS FACILITY AND REQUESTED REMEDIATION. 04/22/91: DEC LETTER TO MICHAEL KARYCZAK REQUESTING REMEDIAL ACTION PLAN AND WORK SCHEDULE TO IMPLEMENT PLAN. 04/29/91: DEC INSPECTION. SPOKE WITH MICHAEL KARYCZAK. HE SAID HE HAD BEEN IN CONTACT WITH MARSHALL KIMMONS TO REMEDIATE SITE. 05/15/91: DEC LETTER TO MICHAEL KARYCZAK REQUESTING WRITTEN RESPONSE TO DEC REQUEST FOR REMEDIAL ACTION PLAN AND WORK SCHEDULE BY 5/24/91. 05/22/91: DEC LETTER TO RUSS SAVAGE, NATURE'S WAY, INC., WITH ENCLOSED SITE DATA. 06/10/91: DEC LETTER TO MICHAEL KARYCZAK REQUESTING UPDATE ON PROGRESS OF SITE

Map Key	Number of Records	Direction	Distance (mi/ft)	Elev/Diff (ft)	Site	DB
REMEDICATION. 06/17/91: DEC INSPECTION. SPOKE WITH MICHAEL KARYCZAK. HE SAID HE WAS AWAITING PROPOSAL FOR REMEDIATION FROM NATURE'S WAY, INC. 06/20/91: DEC INSPECTION. SPOKE WITH MICHAEL KARYCZAK. HE SAID HE HAD NOT YET RECEIVED A BID FOR THE WORK FROM NATURE'S WAY, INC. 06/25/91: DEC INSPECTION. SPOKE WITH MICHAEL KARYCZAK. HAS STILL NOT RECEIVED A BID FROM NATURE'S WAY, INC. (NWI) 07/01/91: DEC INSPECTION. SPOKE WITH MICHAEL KARYCZAK. HE RECEIVED A BID FROM NATURE'S WAY AND THOUGHT HE WOULD HIRE THEM. REQUESTED A LETTER FROM HIM CONFIRMING THE HIRING. 07/10/91: DEC INSPECTION. SPOKE WITH MICHAEL KARYCZAK. HE SAID HE HAD HIRED NATURE'S WAY, INC. (NWI) 08/01/91: DEC INSPECTION. NATURE'S WAY ON-SITE CUTTING BLACKTOP FOR INSTALLATION OF SOIL VAPOR EXTRACTION SYSTEM (SVES). 08/06/91: DEC INSPECTION. BLACKTOP CUT FOR TRENCHES. NO FURTHER WORK BEING DONE TODAY. 08/16/91: DEC INSPECTION. MET WITH RUSS SAVAGE, NATURE'S WAY. SOIL VAPOR EXTRACTION PIPING INSTALLED; AWAITING BLOWER EQUIPMENT. 08/27/91: DEC INSPECTION. SOIL VAPOR EXTRACTION SYSTEM EQUIPMENT SHED ON-SITE.SYSTEM BUT NOT OPERATING YET. 09/06/91: DEC INSPECTION. SOIL VAPOR EXTRACTION SYSTEM NOT IN OPERATION. SPOKE WITH MICHAEL KARYCZAK. HE EXPECTS STARTUP OF SOIL VAPOR EXTRACTION SYSTEM BY THE END OF NEXT WEEK. 09/19/91: DEC INSPECTION. SOIL VAPOR EXTRACTION SYSTEM OPERATING. 10/23/91: DEC INSPECTION. SOIL VAPOR EXTRACTION SYSTEM OPERATING. CONTAMINATED SOIL TO BE DISPOSED OF. 11/06/91: DEC INSPECTION. SOIL VAPOR EXTRACTION SYSTEM OPERATING. 11/13/91: DEC INSPECTION. MET WITH RUSS SAVAGE. SOIL VAPOR EXTRACTION SYSTEM BLOWER NOT WORKING. WATER KNOCKOUT TANK FULL; MAY HAVE BURNED OUT BLOWER MOTOR, REQUESTED AS-BUILT CONSTRUCTION DETAILS FOR SOIL VAPOR EXTRACTION SYSTEM AND INSTALLATION OF AUTO SHUT-OFF SWITCH FOR BLOWER. 03/03/92: DEC RECEIVED AS-BUILT CONSTRUCTION DETAILS FOR SOIL VAPOR EXTRACTION SYSTEM AND DISPOSAL RECEIPTS FOR SOIL. 04/20/92: DEC LETTER TO MICHAEL KARYCZAK REQUESTING MONTHLY SITE MONITORING REPORTS. 08/12/92: DEC INSPECTION. SOIL VAPOR EXTRACTION SYSTEM OPERATING. 12/24/92: DEC INSPECTION. SOIL VAPOR EXTRACTION SYSTEM BLOWER HAD BEEN TURNED OFF DUE TO NON-DETECTABLE CONTAMINANT READINGS FROM AIR EFFLUENT. BLOWER TURNED ON. AIR EFFLUENT >1000 PPM PETROLEUM HYDROCARBONS, MIKE KARYCZAK REPORTED RECENT SPILL DURING FUEL DELIVERY. REQUESTED NWI CHECK AIR EFFLUENT ON 12/28/92 AND SUBMIT REPORT OF PREVIOUS OPERATIONAL STATUS OF SVES & AIR EFFLUENT. TOLD MICHAEL KARYCZAK THAT FUEL SYSTEM WILL HAVE TO BE RE-TESTED IF AIR EFFLUENT READING NOT GREATLY REDUCED BY 12/28/92. 01/28/93: DEC INSPECTION. SOIL VAPOR EXTRACTION SYSTEM OPERATING. AIR EFFLUENT 150 PPM PETROLEUM HYDROCARBON (DRAGER TUBE). 01/29/93: DEC RECEIVED REPORT FROM NATURE'S WAY REGARDING PREVIOUS OPERATIONAL STATUS OF SOIL VAPOR EXTRACTION SYSTEM. 02/16/93: DEC INSPECTION. SOIL VAPOR EXTRACTION SYSTEM OPERATING. AIR EFFLUENT 100 PPM PETROLEUM HYDROCARBON (DRAGER TUBE). 09/28/93: DEC INSPECTION, NEED REPORT. SVES IN OPERATION. 04/01/94: DEC INSPECTION, SVES IN OPERATION. 07/14/94: DEC SENT LETTER REQUESTING UPDATED MONITORING REPORT. 08/23/94: DEC INSPECTION, SVES BLOWER OFF FOR LAST MONTH. BLOWER SENT OUT FOR REPAIR, EXPECT TO REINSTALL NEXT WEEK. 12/06/94: DEC INSPECTION, SVES OPERATING, AIR EFFLUENT MEASURED WITH DRAGER TUBE, 0 ppm. DEC SENT LETTER REQUESTING MONITORING REPORTS. 01/09/95: DEC INSPECTION, SVES OPERATIONAL. NEED REPORTS. 05/23/95: DEC INSPECTION, SVES OPERATING, REQUESTED SITE MONITORING REPORTS (SMR's). 06/06/95: RECEIVED SMR, NO VOC's DETECTED IN SVES AIR EFFLUENT. 10/26/95: RECEIVED SMR FOR 6/95 - 10/95, TRACE VOC READINGS IN AIR EFFLUENT. 12/15/95: RECEIVED 12/7/95 TANK TIGHTNESS TEST RESULTS, ALL PASSED TEST. 06/17/96: RECEIVED TANK TIGHTNESS TEST RESULTS, TANK PASSED. 08/06/96: DEC TELECON WITH NATURE'S WAY, THEY WILL PROVIDE UPDATED SMR. 12/30/97: SVES OPERATED INTERMITTENTLY THROUGHOUT YEAR. 07/13/98: TELECON WITH MIKE KARYCZAK, MARSHALL KIMMONS REMOVING UST'S TODAY. SITE INSPECTION, ONE UST REMOVED, NOTED CONTAMINATED SOIL. INFORMED KARYCZAK OF SAMPLING & PROPER SOIL STAGING REQUIREMENTS. SOIL TO BE LANDFILLED. 07/14/98: DEC INSPECTION, HAND DELIVERED DEC LETTER DATED 7/14/98 TO MICHAEL KARYCZAK OUTLINING CLEANUP REQUIREMENTS. EXCAVATION WORK CONTINUING. 07/15/98: DEC INSPECTION, ALL UST'S REMOVED, UST PIT WALLS & FLOOR APPEARED CLEAN, EXCAVATING PUMP ISLAND AREA. 07/16/98: DEC INSPECTION, EXCAVATION CONTINUING AROUND FORMER PUMP ISLAND AREA. KIMMONS REPAIRING BROKEN WATER LATTERAL. 07/17/98: DEC INSPECTION, KANTI LAB TAKING SOIL SAMPLES FROM EXCAVATION. 07/23/98: RECEIVED EXCAVATION END POINT SOIL SAMPLE RESULTS. TOTAL BTEX RANGED FROM NON DETECT TO 4,371 ppb. 08/25/98: TELECON WITH MIKE KARYCZAK, WILL BE DISPOSING SOIL AT CID LANDFILL. 09/14/98: TELECON WITH MIKE KARYCZAK, AWAITING LAB RESULTS FOR SOIL DISPOSAL, EXPECT TO DISPOSE SOILS BY END OF WEEK. 10/19/98: RECEIVED SOIL DISPOSAL RECEIPTS, 752.77 TONS SOIL DISPOSED AT CID LANDFILL. 12/04/98: SITE RECLASSIFIED INACTIVE. LETTER SENT. "						

#### Material Information

<b>OP Unit ID:</b>	949989	<b>Med in Air:</b>	False
<b>OU:</b>	01	<b>Med GW:</b>	True
<b>Material ID:</b>	572638	<b>Med SW:</b>	False
<b>CAS No:</b>	01634044	<b>Med DW:</b>	False
<b>Material Family:</b>	Hazardous Material	<b>Med Sewer:</b>	False
<b>Quantity:</b>		<b>Med Surf:</b>	False
<b>Units:</b>		<b>Med Subway:</b>	False
<b>Recovered:</b>		<b>Med Utility:</b>	False
<b>Med Soil:</b>	False	<b>Oxygenate:</b>	True
<b>Med Air:</b>	False		
<b>Material Code:</b>	1213A		
<b>Material Name:</b>	MTBE (methyl-tert-butyl ether)		
<b>OP Unit ID:</b>	949989	<b>Med in Air:</b>	False
<b>OU:</b>	01	<b>Med GW:</b>	True
<b>Material ID:</b>	429809	<b>Med SW:</b>	False
<b>CAS No:</b>		<b>Med DW:</b>	False
<b>Material Family:</b>	Petroleum	<b>Med Sewer:</b>	False
<b>Quantity:</b>	.00	<b>Med Surf:</b>	False
<b>Units:</b>	G	<b>Med Subway:</b>	False

Map Key	Number of Records	Direction	Distance (mi/ft)	Elev/Diff (ft)	Site	DB
Recovered:	.00				Med Utility:	False
Med Soil:	False				Oxygenate:	True
Med Air:	False					
Material Code:		0009				
Material Name:		gasoline				

#### Spiller Information

**Spiller Name:** MICHAEL KARYCZAK  
**Spiller Company:** WALTER KARYCZAK SUNOCO  
**Spiller Address:** 995 ABBOTT ROAD  
**Spiller City:** BUFFALO  
**Spiller State:** NY  
**Spiller Zip:** 14220  
**Spiller Country:** 001  
**Contact Name:**  
**Contact Phone:**  
**Contact Ext:**  
**Latitude:** 42.837144350  
**Longitude:** -78.807341110

#### Tank Test Information

<b>Spill Tank ID:</b>	1537985	<b>Source:</b>	
<b>Tank No:</b>	3	<b>Leak Rate:</b>	.00
<b>Tank Size:</b>	0	<b>Gross Fail:</b>	
<b>Material:</b>	1213A	<b>Modified by:</b>	Spills
<b>EPA UST:</b>		<b>Last Modified:</b>	2004-10-01 04:00:45.140000000
<b>UST:</b>		<b>Test Method:</b>	00
<b>Cause:</b>			
<b>Alt Test Method:</b>	Unknown		

<a href="#">52</a>	1 of 2	NNW	0.36 / 1,905.85	599.24 / -20	473 EAST DELAVAN INC. 975 ABBOTT ROAD BUFFALO NY	LST
--------------------	--------	-----	--------------------	-----------------	--	-----

<b>Spill No:</b>	8906315	<b>REM Phase:</b>	0
<b>Site ID:</b>	72645	<b>UST Trust:</b>	True
<b>DER Facility ID:</b>	68531	<b>Spill Date:</b>	09/26/1989 12:00:00 PM
<b>CID:</b>		<b>Rcvd Date:</b>	09/26/1989 03:45:00 PM
<b>Program Type:</b>	ER	<b>CAC Date:</b>	01/14/1991 12:00:00 AM
<b>SWIS Code:</b>	1502	<b>Insp Date:</b>	12/11/1990 12:00:00 AM
<b>Contribute Factor:</b>	Tank Failure	<b>Close Date:</b>	01/14/1991 12:00:00 AM
<b>Water Body:</b>		<b>Create Date:</b>	10/11/1989 12:00:00 AM
<b>Class:</b>		<b>Update Date:</b>	02/22/1991 12:00:00 AM
<b>Meets Std:</b>	True	<b>DEC Region:</b>	9
<b>Penalty:</b>	False	<b>Lead DEC:</b>	LYONS
<b>County:</b>	Erie	<b>After Hours:</b>	False
<b>Referred to:</b>			
<b>Reported by:</b>	Local Agency		
<b>Source:</b>	Gasoline Station or other PBS Facility		
<b>Source File:</b>	NYSDEC - Environmental Remediation Data Files - Spill Data		

#### **Caller Remark:**

"SUSPECTED LEAK IN MIDDLE TANK"

#### **Dec Remark:**

"Prior to Sept, 2004 data translation this spill Lead\_DEC Field was MEL 10/05/89: 10/5/89 MEL TELECON W/BRIER, TANK STICK WILL AT FACILITY TOMORROW & TANK WILL BE CHECKED FOR WATER. 12/11/90: MEL. NEW SPILL # OPENED FOR THIS SITE AS A RESULT OF SOIL GAS FINDINGS. SEE SPILL #9009750 FOR ADDITIONAL INFORMATION ON THIS SITE. 12/11/90: MEL NO FURTHER ACTION NECESSARY, RECOMMEND FILE BE CLOSED. 12/11/90: MEL NO FURTHER ACTION NECESSARY, RECOMMEND FILE BE CLOSED. BILL AND ANALYTICAL RESULTS RECIEVED FROM ECOLOGY AND ENVIRONMENT ON 1/14/91. "

Map Key	Number of Records	Direction	Distance (mi/ft)	Elev/Diff (ft)	Site	DB
---------	----------------------	-----------	---------------------	-------------------	------	----

#### Material Information

OP Unit ID:	931395			Med in Air:	False
OU:	01			Med GW:	True
Material ID:	446717			Med SW:	False
CAS No:				Med DW:	False
Material Family:	Petroleum			Med Sewer:	False
Quantity:	.00			Med Surf:	False
Units:	G			Med Subway:	False
Recovered:	.00			Med Utility:	False
Med Soil:	False			Oxygenate:	
Med Air:	False				
Material Code:		0009			
Material Name:		gasoline			

#### Spiller Information

Spiller Name:	
Spiller Company:	473 EAST DELAVAN INC.
Spiller Address:	2320 WEST OAKFIELD STREET
Spiller City:	GRAND ISLAND
Spiller State:	NY
Spiller Zip:	14072
Spiller Country:	001
Contact Name:	
Contact Phone:	
Contact Ext:	
Latitude:	42.838222230
Longitude:	-78.807688780

#### Tank Test Information

Spill Tank ID:	1536093	Source:	
Tank No:	002	Leak Rate:	.00
Tank Size:	0	Gross Fail:	
Material:		Modified by:	Spills
EPA UST:		Last Modified:	2004-10-01 04:00:45.140000000
UST:		Test Method:	00
Cause:			
Alt Test Method:	Unknown		
Spill Tank ID:	1536091	Source:	
Tank No:	004	Leak Rate:	.00
Tank Size:	0	Gross Fail:	
Material:		Modified by:	Spills
EPA UST:		Last Modified:	2004-10-01 04:00:45.140000000
UST:		Test Method:	00
Cause:			
Alt Test Method:	Unknown		
Spill Tank ID:	1536092	Source:	
Tank No:	001	Leak Rate:	.00
Tank Size:	0	Gross Fail:	
Material:		Modified by:	Spills
EPA UST:		Last Modified:	2004-10-01 04:00:45.140000000
UST:		Test Method:	00
Cause:			
Alt Test Method:	Unknown		
Spill Tank ID:	1536094	Source:	
Tank No:	003	Leak Rate:	.00
Tank Size:	0	Gross Fail:	
Material:		Modified by:	Spills
EPA UST:		Last Modified:	2004-10-01 04:00:45.140000000
UST:		Test Method:	00



Map Key	Number of Records	Direction	Distance (mi/ft)	Elev/Diff (ft)	Site	DB
---------	-------------------	-----------	------------------	----------------	------	----

Cause:

Alt Test Method:

Unknown

[52](#)

2 of2

NNW

0.36 /  
1,905.85

599.24 /  
-20

473 EAST DELAVAN  
975 ABBOTT ROAD  
BUFFALO NY

LST

Spill No: 9009750

Site ID: 72646

DER Facility ID: 68531

CID:

Program Type: ER

SWIS Code: 1502

Contribute Factor: Tank Failure

Water Body:

Class: B3

Meets Std: False

Penalty: False

County: Erie

Referred to:

Reported by: DEC

Source: Gasoline Station or other PBS Facility

Source File: NYSDEC - Environmental Remediation Data Files - Spill Data

REM Phase: 0

UST Trust: True

Spill Date: 12/03/1990 12:00:00 PM

Rcvd Date: 12/03/1990 12:30:00 PM

CAC Date: 09/26/1994 12:00:00 AM

Insp Date: 12/17/1990 12:00:00 AM

Close Date: 09/26/1994 12:00:00 AM

Create Date: 12/18/1990 12:00:00 AM

Update Date: 12/02/1997 12:00:00 AM

DEC Region: 9

Lead DEC: TEDIFFE

After Hours: False

Caller Remark:

"SOIL GAS SURVEY REVEALED SUB SURFACE HYDRO CARBON CONTAMINATION."

Dec Remark:

"Prior to Sept, 2004 data translation this spill Lead\_DEC Field was TED 09/26/89: DEC NOTIFIED THAT AN ANONYMOUS CALLER ALLEGED A SERIOUS TANK LEAK. SPILL NO. 8906315 OPENED ON THIS SITE. 10/03/89: DEC INSPECTION - FACILITY HAD NO TANK STICK TO CHECK TANKS FOR WATER. NO ANY INVENTORY RECORDS. MONITORING WELL (MW) ON-SITE APPEARED FREE OF CONTAMINATION. 10/05/89: DEC TELECON WITH JAMES BREIER. HE WILL HAVE STICK AT FACILITY TOMORROW MORNING TO CHECK TANKS FOR WATER. 10/06/89: DEC INSPECTED REGULAR GAS TANK AND FOUND 3 1/2 INCHES OF WATER. UNLEADED TANK SHOWED NO WATER. MW HAD SHEEN. 10/16/89: DEC TELECON W/JAMES BREIER. TANKS TO BE PULLED THIS WEEK (10/16/89- 10/20/89). 10/20/89: DEC CERTIFIED LETTER TO JAMES BREIER REQUESTING NOTIFICATION OF SCHEDULED TANK REMOVALS. 11/14/89: DEC INSPECTION. TWO TANKS EXCAVATED. GAS FROM REGULAR UNLEADED PUT INTO PREMIUM TANK. CONTAMINATED SOIL NOTED. ONE MORE TANK TO BE EXCAVATED. 11/15/89: DEC INSPECTION. GROUNDWATER LEACHING INTO TANK PIT EXCAVATION CONTAINED SHEEN. HAROLD GIEGER ON-SITE AND WITNESSED DIPPING OF 1000-GAL. WASTE OIL TANK. HE SAID TANK WOULD BE REMOVED. 11/15/89: (CONT. FROM PREVIOUS 11/15/89 HISTORY) WATER FROM TANK PIT PUMPED ONTO STREET BY MARSHALL KIMMINS. CREATED SHEEN FOR APPROX. 50-75 YDS. ABOUT 250-300 TONS OF SOIL EXCAVATED. 11/15/89: (CONT. FROM PREVIOUS 11/15/89 HISTORY) ONE 10,000-GAL. UST LEFT IN OLD TANK PIT. NEW PIT BEING DUG FOR INSTALLATION OF NEW UST. 11/17/89: DEC LETTER TO JAMES BREIER REQUESTING TESTING AND DISPOSAL OF CONTAMINATED SOIL AND INSTALLATION OF MW IN TANK PIT EXCAVATION. 12/05/89: DEC INSPECTION. WASTE OIL TANK REMOVED. TANK LEAKED CONTENTS WHEN DISTURBED. CONTAMINATED SOIL NOT COMPLETELY REMOVED DUE TO PROPERTY LINES AND BUILDING FOUNDATION. 12/07/89: DEC INSPECTED EXCAVATION. CALLED JAMES BREIER AND ADVISED THAT EXCAVATION COULD BE BACKFILLED W/STONE AND MONITORED W/10-INCH MW. SOIL SAMPLE TAKEN TO ECOLOGY & ENVIRONMENT. PIN NUMBER 99446 OPENED. 12/11/89: DEC CERTIFIED LETTER TO JAMES BREIER. REQUEST TESTING AND DISPOSAL OF CONTAMINATED SOIL GENERATED DURING REMOVAL OF WASTE OIL UST ON 12/5/89. REQUESTED NOTIFICATION TO ARRANGE TO INSPECT EXCAVATION. 12/11/89: DEC SENT CERTIFIED LETTER TO JAMES BREIER. REQUESTED TESTING & DISPOSAL OF CONTAMINATED SOIL GENERATED DURING REMOVAL OF 3 GASOLINE UST'S (TWO 3000-GAL. AND ONE 4000 GAL.). 01/22/90: DEC PBS APPLICATION FOR MIKE'S AUTO SERVICE FROM OWNER (2976 SENECA STREET, INC.) SIGNED BY JAMES BREIER, JR. (PRES.). APPLICATION LISTSTWO 3K OUT-OF-SERVICE GAS UST, ONE 4K AND ONE 6K ACTIVE GAS USTS. 02/22/90: DEC LETTER TO JAMES BREIER REQUESTING SELECTION OF REMEDIAL OPTION FOR CONTAMINATED SOIL GENERATED AT SITE. 03/05/90: DEC INSPECTION OF MW'S. MW IN NEW TANK FIELD WAS SHEEN AND ODOR FREE. 4-INCH DIAMETER MW IN OLD GASOLINE TANK PIT AND 10-INCH DIAMETER MW IN WASTE OIL TANK PIT HAD SLIGHT SHEEN. 03/28/90: DEC INSPECTION. MET W/HAROLD GIEGER WHO STATED THAT NATURE'S WAY, INC. HAD BEEN CONTRACTED TO BIOREMEDIATE CONTAMINATED SOIL. ALL MW'S SHEEN AND ODOR FREE. 04/02/90: DEC RECEIVED COPY OF CONTRACT AGREEMENT BETWEEN NATURE'S WAY, INC. (CONTRACTOR) & 473 EAST DELAVAN, INC. FOR BIOREMEDIATION OF APPROX. 340 CU. YDS. OF SOIL AT 975 ABBOTT ROAD. 04/24/90: DEC TELECON W/JAME BREIER. NATURE'S WAY, INC. HAS STARTED SITE REMEDIATION WORK. 06/20/90: DEC INSPECTION. 4-INCH MW AT SIDE OF BUILDING WAS SHEEN AND ODOR FREE. LARGE WELL AT REAR OF BUILDING HAD 1/16 TO 1/8 INCH PETROLEUM PRODUCT. 06/22/90: DEC LETTER TO JAMES BREIER REQUESTING HE CONTACT MARK LYONS OF DEC REGARDING OIL LAYER MR. LYONS FOUND IN MW ON 6/20/90. 06/26/90: DEC TELECON WITH HAROLD GIEGER. HE IS GOING TO HAVE WELL PUMPED. DISPOSAL RECEIPTS TO BE SENT TO DEC. 07/11/90: DEC INSPECTION. 4-INCH MW SHEENLESS. LAYER OF OIL IN MW AT REAR OF BUILDING. SHEEN TESTED. BIOTREATED SOIL SHEENLESS; ODOR IN TWO DIFFERENT CLAY AREAS. 07/16/90: DEC INSPECTION. OIL VACUUMED FROM 12-INCH WELL AT REAR OF BUILDING. WELL HAD SHEEN ON TOP OF WATER; 4-INCH MW SHEENLESS. 08/09/90: DEC INSPECTION. SHEEN TESTED BIOTREATED SOIL; SOIL SHEENLESS. 4-INCHMW SHEENLESS; 6-INCH WELL AT REAR STILL CONTAINS OIL SHEEN WITH DROPLETS. 08/24/90: DEC RECEIVED REPORT FROM NATURE'S WAY, INC. WITH ANALYTICAL RESULTS FOR BIOREMEDIATED SOIL. 08/27/90: DEC INSPECTION. 12-INCH WELL AT REAR OF BUILDING APPEARED TO HAVE SHEEN. 08/31/90: DEC SENT LETTER TO NATURE'S WAY, INC. STATING THAT BIOREMEDIATION PROCESS APPEARS COMPLETE AND SOIL MAY BE USED ON-SITE.

Map Key	Number of Records	Direction	Distance (mi/ft)	Elev/Diff (ft)	Site	DB
<p>10/10/90: DEC INSPECTION. BOTH MW'S SHEENLESS AND ODORLESS. 11/23/90: DEC INSPECTION. CHECKED MW'S. EACH MW WAS SHEENLESS AND ODORLESS. 11/29/90: DEC LETTER TO HAROLD GIEGER REQUESTING TIGHTNESS TESTING OF FUEL SYSTEM, COPIES OF GASOLINE INVENTORY RECORDS, DOCUMENTATION OF REPAIRS AND/OR MAINTENANCE ON FUEL SYSTEM &amp; SUBSURFACE INVESTIGATION. 12/05/90: DEC LETTER TO HAROLD GIEGER REQUESTING ACCESS TO PROPERTY TO INSTALL MW'S. 12/11/90: DEC INSPECTION. TOP OF 10,000 GAL. GAS TANK EXCAVATED. GASOLINE VISIBLY PRESENT IN SOIL. PRODUCT LINE ELBOW AT SUBMERSIBLE PUMP LEAKING BADLY. 10,000-GAL. TANK SYSTEM SHUT DOWN. 12/11/90: (CONT. FROM PREVIOUS 12/11/90 HISTORY) - DEC CLOSED PREVIOUS SPILL FILE 8906315 AND OPENED THIS FILE FOR THIS SITE. 12/12/90: DEC INSPECTION. MARSHALL TANK TESTING 10,000-GAL. TANK. TANK CONTINUOUSLY TAKING ON GASOLINE. VENT LINES TO BE EXCAVATED TO CHECK FOR LEAKS. 1/8 INCH OF PRODUCT IN TRENCH. 12/14/90: DEC INSPECTION. MARSHALL TANK ON-SITE TESTING TANK. TANK TEMPERATURE NOT CONSISTENT; 1/2 TO 3/4 INCH OF PRODUCT IN MW. 12/17/90: DEC INSPECTION. MARSHALL TANK ON-SITE MAKING REPAIRS TO FAULTY LINE. TANKS REPORTEDLY TESTED TIGHT. SYSTEM TO BE PLACED BACK INTO OPERATION. 12/19/90: DEC SENT CERTIFIED LETTER TO HAROLD GIEGER REQUESTING INSTALLATION OF PRODUCT RECOVERY SYSTEM IN TANK FIELD. SUBSURFACE CONTAMINATION INVESTIGATION, REMEDIATION PLAN, COPIES OF RESULTS, TANK/LINE TEST. 01/04/91: DEC SENT CERTIFIED LETTER TO HAROLD GIEGER REQUESTING RESPONSE TO DEC LETTERS DATED 11/29/90 AND 12/19/90. 01/10/91: DEC SITE MEETING W/HAROLD GIEGER AND HIS CONTRACTOR, NATURE'S WAY, INC. DISCUSSED REQUIRED WORK. 01/22/91: DEC LETTER TO NATURE'S WAY, INC. ENCLOSED DATA FROM MARCOR'S SUBSURFACE INVESTIGATION IN THE AREA. 01/23/91: DEC RECEIVED ANALYTICAL RESULTS FOR SOIL SAMPLED ON 12/7/89 FROM ECOLOGY &amp; ENVIRONMENT, INC. FUEL OIL AND XYLENE DETECTED AT 220 PPM AND 1.8 PPM, RESPECTIVELY. 01/31/91: DEC SENT LETTER TO HAROLD GIEGER REQUESTING A PROPOSAL FOR SITE ASSESSMENT AND REMEDIATION AND SCHEDULE TO PERFORM WORK. 02/04/91: DEC INSPECTION. MET WITH HAROLD GIEGER. HE SAID HE WAS AWAITING WORD FROM NATURE'S WAY, INC. TO BEGIN WORK. 02/15/91: DEC SENT LETTER TO HAROLD GIEGER STATING NATURE'S WAY, INC. REMEDIAL WORK PLAN IS ACCEPTABLE. 02/21/91: DEC INSPECTION. MET WITH HAROLD GIEGER ON-SITE. NO WORK BEGUN AS YET. 06/10/91: DEC SENT LETTER TO HAROLD GIEGER REQUESTING SUBSURFACE INVESTIGATION REPORT AND COMMENCEMENT OF SITE REMEDIATION. 06/20/91: DEC RECEIVED SUBSURFACE INVESTIGATION REPORT AND REMEDIAL ACTION PLAN. 06/25/91: DEC SENT LETTER TO HAROLD GIEGER REQUESTING CARBON TREATMENT OF PROPOSED SOIL VAPOR EXTRACTION SYSTEM (SVES) AIR EFFLUENT AND QUARTERLY MW SAMPLING AND ANALYSIS. 06/25/91: (CONT. FROM PREVIOUS 06/25/91 HISTORY) - WHEN SITE SOIL AND WATER SAMPLE RESULTS MEET OUR GUIDANCE VALUES AND STANDARDS, SITE REMEDIATION WILL BE CONSIDERED COMPLETE. 07/10/91: DEC INSPECTION. NO REMEDIAL WORK BEGUN YET. 08/16/91: DEC INSPECTION. NATURE'S WAY, INC. ON-SITE BEGINNING REMEDIAL WORK. 08/27/91: DEC INSPECTION. EQUIPMENT SHED ON-SITE. VAPOR EXTRACTION NOT YET BEGUN. 09/19/91: DEC INSPECTION. EXTRACTION SYSTEM IN PLACE BUT NOT OPERATING. 10/02/91: DEC SENT LETTER TO HAROLD GIEGER REQUESTING REMEDIATION OF STOCKPILED CONTAMINATED SOIL AND MONITORING REPORTS FOR SVES. 11/06/91: DEC INSPECTION. SVES NOT OPERATING. LARGE PILE OF SOIL STORED IN BACK OF STATION. 11/19/91: DEC INSPECTION. 6,000-GAL. UST REMOVED; NO HOLES OR DENTS OBSERVED. DEC INFORMED THAT PROPERTY HAD BEEN SOLD TO HAROLD SCHECTMAN. 11/30/91: DEC INSPECTION. 10,000-GAL. UST REMOVED; HEAVILY CONTAMINATED SOIL NOTED. PREVIOUSLY BIOREMEDIATION SOIL TO BE USED AS BACKFILL. CONTAMINATED SOIL TO BE STOCKPILED FOR DISPOSAL. 12/10/91: LETTER FROM DEPT. OF PUBLIC WORKS, CITY OF BUFFALO, WITH ENCLOSED LETTER FROM HAROLD SCHECTMAN TO CITY STATING GAS STATION BUILDING DEMOLISHED AT REQUEST OF DEC. 12/12/91: LETTER FROM NATURE'S WAY, INC. REQUESTING PERMISSION TO MOVE CONTAMINATED SOIL TO ANOTHER SITE FOR REMEDIATION. 12/13/91: (CONT. FROM PREVIOUS 12/13/91 HISTORY) DEC LETTER TO HAROLD SCHECTMAN REQUESTING SELECTION OF REMEDIAL OPTION AND WORK SCHEDULE FOR CONTAMINATED SOIL. 12/19/91: LETTER FROM JAMES ALAIMO (NORTH AMERICAN ENVIRONMENTAL SERVICES) STATING THAT THEY ARE PRIMARY CONTRACTOR AT SITE AND REQUESTING CORRESPONDENCE DIRECTED TO THEM. 12/24/91: DEC LETTER TO HAROLD SCHECTMAN REQUESTING TESTING OF REMEDIATED SOIL DISPOSAL OF CONTAMINATED SOIL, REPAIR OF SVES, AND SUBMISSION OF SITE MONITORING REPORTS (SMR'S). 01/27/92: DEC LETTER TO JAMES ALAIMO STATING REMEDIATED SOIL ACCEPTABLE FOR USE AS BACKFILL AT SITE. REQUESTED REPAIR OF SVES, SVES CONSTRUCTION DRAWINGS, DISPOSAL RECEIPTS FOR CONT. SOIL, SUBMISSION OF SMR'S. 01/31/92: DEC RECEIVED DISPOSAL RECEIPTS FOR CONTAMINATED SOIL. 02/13/92: DEC LETTER TO JAMES ALAIMO REQUESTING MW SAMPLE RESULTS AND SVES CONSTRUCTION DRAWINGS. 02/15/92: LETTER FROM NATURE'S WAY, INC., WITH MW SAMPLE RESULTS AND SVES CONSTRUCTION DRAWINGS. 02/24/92: DEC LETTER TO RUSSEL SAVAGE (NATURE'S WAY) REQUESTING INSTALLATION OF MW TO REPLACE MW-91-3, STARTUP OF SVES AND SUBMISSION OF SMR'S. 04/02/92: DEC CERTIFIED LETTER TO HAROLD SCHECTMAN REQUESTING HE COMMENCE WITH WORK ITEMS IN 2/24/92 LETTER OR SIGN RIGHT-OF-ENTRY FORM TO ALLOW DEC TO PERFORM WORK. 04/15/92: LETTER FROM NATURE'S WAY, INC. WITH MW SAMPLE RESULTS. EXPECT SVES BACK IN OPERATION BY 4/23/92. 08/12/92: DEC INSPECTION. SVES BLOWER NOT OPERATING. 08/20/92: DEC LETTER TO MARY ANN MILLER INFORMING HER WE HAD BEEN NOTIFIED THAT SHE HAD PURCHASED PROPERTY AT 975 ABBOTT ROAD AND, AS SUCH, IS REQUIRED TO RE-REGISTER THE FACILITY WITH DEC. 09/29/92: DEC INSPECTION. SVES SHUT OFF; BLOWERS BEING REPAIRED. CONVENIENCE STORE BEING CONSTRUCTED ON-SITE. CONTAMINATED SOIL GENERATED AS A RESULT OF CONSTRUCTION STAGED ON-SITE. 10/01/92: DEC LETTER TO HAROLD SCHECTMAN REQUESTING SAMPLING AND DISPOSAL OF CONTAMINATED SOIL, REPLACEMENT OF MW-91-3, MW SAMPLE RESULTS AND SMR'S. 10/27/92: RECEIVED SOIL SAMPLING RESULTS AND DISPOSAL RESULTS. 11/24/92: RECEIVED SMR FOR APRIL-NOVEMBER 1992. SVES OFF MOST OF THE PERIOD BETWEEN JULY-NOVEMBER DUE TO SITE CONSTRUCTION. SVES TO BE BACK IN OPERATION BY 11/30/92. 12/16/92: LETTER FROM HAROLD SCHECTMAN REQUESTING LETTER FROM DEC THAT ALL KNOWN TANKS HAVE BEEN REMOVED. 12/17/92: DEC LETTER TO HAROLD SCHECTMAN THAT ALL KNOWN UST'S HAVE BEEN REMOVED AND SITE IS NO LONGER AN ACTIVE PBS FACILITY. 01/04/93: DEC INSPECTION. SVES NOT OPERATING. 01/28/93: DEC INSPECTION. SVES NOT OPERATING. TELECON WITH HAROLD SCHECTMAN, HE WILL HAVE NATURE'S WAY, INC. GET SVES BACK IN OPERATION. 01/29/93: DEC LETTER TO HAROLD SCHECTMAN REQUESTING SVES OPERATIONAL BY 2/13/93. REQUESTED MW SAMPLING AND SUBMISSION OF SMR'S. 02/17/93: DEC TELECON WITH HAROLD SCHECTMAN. HE SAID HE WOULD HAVE SVES OPERATIONAL BY THE END OF THE WEEK. 09/28/93: SOIL BIOTREATED AND REMOVED. NEW STORE ON-SITE. SVES IN OPERATION. 12/13/93: DEC LETTER TO CITY OF BUFFALO STATING DEC DID NOT REQUEST DEMOLITION OF BUILDING. DEC LETTER TO NATURE'S WAY, INC. DENYING PERMISSION TO MOVE CONTAMINATED SOIL TO ANOTHER LOCATION FOR REMEDIATION. 04/01/94: SVES IN OPERATION. 09/26/94: REVIEWED 8/5/94 LAB RESULTS; MW TOTAL BTEX &lt;200 PPB. RECLASSIFIED SITE INACTIVE 9/26/94; INACTIVE STATUS LETTER SENT TO PRP ON SAME DATE. "</p>						

#### Material Information

OP Unit ID:

946786

Med in Air:

False



Map Key	Number of Records	Direction	Distance (mi/ft)	Elev/Diff (ft)	Site	DB
<b>OU:</b>	01				<b>Med GW:</b>	True
<b>Material ID:</b>	429947				<b>Med SW:</b>	False
<b>CAS No:</b>					<b>Med DW:</b>	False
<b>Material Family:</b>	Petroleum				<b>Med Sewer:</b>	False
<b>Quantity:</b>	.00				<b>Med Surf:</b>	False
<b>Units:</b>	G				<b>Med Subway:</b>	False
<b>Recovered:</b>	.00				<b>Med Utility:</b>	False
<b>Med Soil:</b>	False				<b>Oxygenate:</b>	
<b>Med Air:</b>	False					
<b>Material Code:</b>		0009				
<b>Material Name:</b>		gasoline				

#### Spiller Information

**Spiller Name:**  
**Spiller Company:** 473 EAST DELAVAN INC.  
**Spiller Address:** 2320 WEST OAKFIELD ROAD  
**Spiller City:** GRAND ISLAND  
**Spiller State:** NY  
**Spiller Zip:** 14702  
**Spiller Country:** 001  
**Contact Name:**  
**Contact Phone:**  
**Contact Ext:**  
**Latitude:** 42.838222230  
**Longitude:** -78.807688780

<a href="#">53</a>	1 of 2	<b>SSE</b>	<b>0.40 / 2,137.58</b>	<b>609.38 / -9</b>	<b>Lackawanna City Landfill 1914 Abbott Rd Buffalo NY</b>	<b>LANDFILL INACTIVE</b>
<b>SW ID:</b>	15S06				<b>Landfill Start:</b>	1961
<b>ID:</b>	9083				<b>Landfill Stop:</b>	1981
<b>Sampling Site ID:</b>	9-ERI-014				<b>Date of Last Insp:</b>	4/25/2018
<b>No:</b>					<b>Parcel No:</b>	
<b>Issue Date:</b>					<b>Parcel Size:</b>	
<b>Exp Date:</b>	04/15/81				<b>County:</b>	Erie
<b>NYS Inact List:</b>	Class N				<b>Region:</b>	9
<b>Inact Reg No:</b>	915094				<b>Latitude:</b>	42.81324444
<b>Remove?:</b>					<b>Longitude:</b>	-78.7975
<b>Why Removed:</b>					<b>Location Accuracy:</b>	2: Fair; Perimeter unclear
<b>Location Basis:</b>	DER					
<b>Alternative Facility Names:</b>						
<b>Landfill Type:</b>	disposal of incinerator residue (Class 2 municipal					
<b>Authorization :</b>						
<b>Current Site Use:</b>						
<b>Current Landfill Area:</b>	15 acres					
<b>Assess DOH:</b>						
<b>Waste Area:</b>	15					
<b>Capped Area:</b>						
<b>NYC Watershed:</b>	NO					
<b>Eval Within NYC Watershe:</b>	NO					
<b>Non NYC Watershed:</b>	YES					
<b>Non NYC Watershed Eval:</b>	YES					
<b>Sole Source Aquifer:</b>	NO					
<b>Sole Source Eval:</b>	NO					
<b>Sole Source Aquifer Name:</b>						
<b>Primary Aquifer:</b>	NO					
<b>Primary Aquif Eval:</b>	NO					
<b>Primr Aquifer Name:</b>						
<b>Owner Name:</b>	City of Lackawanna (Clerk, Jeffrey DePasquale)					
<b>Owner Type:</b>						
<b>Owner Address:</b>	714 Ridge Rd. Room 215					
<b>Owner City:</b>	Lackawanna					
<b>Owner State:</b>	NY					
<b>Owner Zip:</b>	14218					
<b>Owner Email:</b>						

<i>Map Key</i>	<i>Number of Records</i>	<i>Direction</i>	<i>Distance (mi/ft)</i>	<i>Elev/Diff (ft)</i>	<i>Site</i>	<i>DB</i>
<b>Owner Phone:</b>		716-827-6470				
<b>Contact Name:</b>		Jeffery DePasuale or Anthony DeSantis (Public Works)				
<b>Contact Address:</b>						
<b>Contact City:</b>						
<b>Contact State:</b>						
<b>Contact Zip:</b>						
<b>Contact Email:</b>						
<b>Contact Phone:</b>		716-827-6470 or 716-827-6428				
<b>ILF Team:</b>		R. Piurek, Steven McDonnell (NYSDEC)				
<b>Dec Assigned Staff:</b>		Steven McDonnell				
<b>Cap Date:</b>						
<b>Completed:</b>		improperly closed in 1981				
<b>Gm Wells:</b>		No				
<b>Gm Freq:</b>						
<b>Gw Depth to:</b>		15-25feet				
<b>Gw Flow Direction:</b>		toward the northwest				
<b>Gw Relationship to Aquifer:</b>						
<b>Gw Last Rep Find:</b>						
<b>Gw Proximity to Well:</b>		2 wells within a 3 mile radius use water for irrigation and industrial purposes				
<b>Gw Nearby Surface Water:</b>		within Smoke Creek drainage area (Class D waterway, Class C for South Branch). wetland and pond located on the site				
<b>Gw Potential Vapor Receptors:</b>		Residential properties border site, nearest residence 200 ft sw				
<b>Gw Other Relevant Information:</b>		COCs are acetone, benzene, metals, and cyanide in GW and surface water and PAHs in surface soil and sediments.				
<b>Monitoring Data:</b>						
<b>Monitoring Well Logs:</b>		PVC pipe with bentonite pellet seals, wells monitor shallow groundwater in water table aquifer within the fill and lake and glacial deposits. Drilled in 1990.				
<b>Monitoring System:</b>						
<b>Monitoring Well Logs Obtained:</b>		Y				
<b>Soil Type:</b>		proglacial lake deposits (interbedded clay, silt, and sand with high clay content and poor drainage) over moraine and outwash deposits sand and gravel at 10-12 ft				
<b>Surf Water Mon:</b>						
<b>Surf Mon Freq:</b>						
<b>Deepflow Recharge:</b>		No				
<b>Closure Plan Required:</b>						
<b>Eng Cap:</b>		1990: area is covered by heavy vegetation except for an area where slag is exposed				
<b>Presence of Liner:</b>						
<b>Om Requirements:</b>						
<b>Om Date:</b>						
<b>Presence of Leachate Collecti:</b>						
<b>Leachate Sampling:</b>						
<b>Presence of Seeps:</b>		rust colored leachate noted in 1979. 2018 Possible leachate seeps beyond sw boundary of landfill (near residential properties). Slight sheen in eastern portion bordering ponds				
<b>Lg Mon:</b>						
<b>Gas Mon Freq:</b>						
<b>Last Report:</b>						
<b>Site Access Issues:</b>		NYS thruway and marshy areas limit access. A gate is present near Abbott Rd, limiting access on landfill service road				
<b>Nearby Sensitive Receptors:</b>						
<b>Other Reports:</b>						
<b>Notes:</b>						
<b>Adirondack Park:</b>		No				
<b>Catskill Park:</b>		No				
<b>Cost :</b>						
<b>Cg Contract No:</b>						
<b>Cg Grant Stat:</b>						
<b>Cg Cont End:</b>						
<b>Cg Fin Cost:</b>						
<b>Fa Type:</b>						
<b>Fa Amt:</b>						
<b>Last Modified:</b>		12/30/2019				
<b>Known Landfilling History:</b>						

Site was determined to not be properly closed on 7/23/81, violations included inadequate cover, improper grades and slopes, improper vegetative cover and poor access control.

#### **Descriptions:**

Covered by soils and vegetation with some access pathways that are mowed.

Map Key	Number of Records	Direction	Distance (mi/ft)	Elev/Diff (ft)	Site	DB
---------	-------------------	-----------	------------------	----------------	------	----

#### Assess Env:

Contaminants appear to be migrating radially from landfill. The Phase II Investigation found releases of metals and cyanide attributable to the site. There was no documentation of hazardous waste disposal found. Phase II investigation found benzene, acetone, and 13 metals, 10 of which exceeded NYS GW standards and indicate observed releases from site. Also has been noted (1992) that there are elevated levels of Pb and PAHs in soil and GW.

<a href="#">53</a>	2 of2	SSE	0.40 / 2,137.58	609.38 / -9	Lackawanna City Landfill 1914 Abbott Rd Buffalo NY	PFAS LANDFILL
--------------------	-------	-----	--------------------	----------------	--	------------------

LF Code:		County:	Erie
SWID:	15S06	Latitude:	42.81324444
ID:	9083	Longitude:	-78.7975
Region:	9		

<a href="#">54</a>	1 of4	SSE	0.41 / 2,179.51	613.34 / -5	LACKAWANNA LF 1938 ABBOT RD LACKAWANNA NY 14218	CERCLIS
--------------------	-------	-----	--------------------	----------------	---	---------

Site ID:	0201719	RNPL Status Code:	N
Site EPA ID:	NYD980506976	NPL Status:	Not on the NPL
Site Street Address 2:		RFED Facility Code:	N
Site County Name:	ERIE	RFED Facility Desc:	Not a Federal Facility
Site FIPS Code:	36029	USGS Hydro Unit No.:	04120103
Region Code:	02	Site Cong. Dist. Code:	37
Site SMSA No.:	1280	ROT Desc:	Other
Site Prim. Latitude:	+42.814220	FR NPL Update No.:	
Site Prim. Longitude:	-078.795520	RFRA Code:	
Lat Long Source:			
RNON NPL Status Desc:	NFRAP-Site does not qualify for the NPL based on existing information		

#### CERCLIS Assess History

OU ID:	00	RALT Short Name:	Other
Act Code ID:	001	Act Start Date:	
RAT Code:	HR	Act Complete Date:	5/1/1983 00:00:00
RAT Short Name:	HAZRANK	AGT Order No.:	190
RAT Name:	HAZARD RANKING SYSTEM PACKAGE	SH OU:	
RAT Hist. Only Flag:		SH Code:	
RAT NSI Indicator:	B	SH Seq:	
RAT Level:	1	SH Start Date:	
RAT DEF OU:	00	SH Complete Date:	
RFBS Code:	P	SH Lead:	
SPA Code:	13		
RAT Def:			

A numeric estimate of the relative severity of a hazardous substance release or potential release based on: (1) the relative potential of substances to cause hazardous situations; (2) the likelihood and rate at which the substances may affect human and environmental receptors; and (3) the severity and magnitude of potential effects. The score is computed using the hazard ranking system (HRS).

Site Desc:  
Site Alias:

#### CERCLIS Assess History

OU ID:	00	RALT Short Name:	State (Fund)
Act Code ID:	002	Act Start Date:	
RAT Code:	PA	Act Complete Date:	3/17/1986 00:00:00
RAT Short Name:	PA	AGT Order No.:	130
RAT Name:	PRELIMINARY ASSESSMENT	SH OU:	
RAT Hist. Only Flag:		SH Code:	
RAT NSI Indicator:	B	SH Seq:	
RAT Level:	1	SH Start Date:	
RAT DEF OU:	00	SH Complete Date:	

Map Key	Number of Records	Direction	Distance (mi/ft)	Elev/Diff (ft)	Site	DB
RFBS Code:	P				SH Lead:	
SPA Code:	13					
RAT Def:		Collection of diverse existing information about the source and nature of the site hazard. It is EPA policy to complete the preliminary assessment within one year of site discovery.				
Site Desc:						
Site Alias:						

#### CERCLIS Assess History

OU ID:	00	RALT Short Name:	EPA Fund
Act Code ID:	001	Act Start Date:	
RAT Code:	PA	Act Complete Date:	5/1/1983 00:00:00
RAT Short Name:	PA	AGT Order No.:	130
RAT Name:	PRELIMINARY ASSESSMENT	SH OU:	
RAT Hist. Only Flag:		SH Code:	
RAT NSI Indicator:	B	SH Seq:	
RAT Level:	1	SH Start Date:	
RAT DEF OU:	00	SH Complete Date:	
RFBS Code:	P	SH Lead:	
SPA Code:	13		
RAT Def:		Collection of diverse existing information about the source and nature of the site hazard. It is EPA policy to complete the preliminary assessment within one year of site discovery.	
Site Desc:			
Site Alias:			

#### CERCLIS Assess History

OU ID:	00	RALT Short Name:	EPA In-House
Act Code ID:	001	Act Start Date:	
RAT Code:	VS	Act Complete Date:	1/23/1996 00:00:00
RAT Short Name:	ARCH SITE	AGT Order No.:	1500
RAT Name:	ARCHIVE SITE	SH OU:	
RAT Hist. Only Flag:		SH Code:	
RAT NSI Indicator:	B	SH Seq:	
RAT Level:	1	SH Start Date:	
RAT DEF OU:	00	SH Complete Date:	
RFBS Code:		SH Lead:	
SPA Code:	13		
RAT Def:		The decision is made that no further activity is planned at the site.	
Site Desc:			
Site Alias:			

#### CERCLIS Assess History

OU ID:	00	RALT Short Name:	State (Fund)
Act Code ID:	002	Act Start Date:	7/17/1991 00:00:00
RAT Code:	SI	Act Complete Date:	8/17/1991 00:00:00
RAT Short Name:	SI	AGT Order No.:	160
RAT Name:	SITE INSPECTION	SH OU:	00
RAT Hist. Only Flag:		SH Code:	SH
RAT NSI Indicator:	B	SH Seq:	001
RAT Level:	1	SH Start Date:	8/25/1994 00:00:00
RAT DEF OU:	00	SH Complete Date:	1/11/1995 00:00:00
RFBS Code:	P	SH Lead:	State (Fund)
SPA Code:	13		
RAT Def:		The process of collecting site data and samples to characterize the severity of the hazard for the hazard ranking score and/or enforcement support.	
Site Desc:			
Site Alias:			

#### CERCLIS Assess History

OU ID:	00	RALT Short Name:	
Act Code ID:		Act Start Date:	

Map Key	Number of Records	Direction	Distance (mi/ft)	Elev/Diff (ft)	Site	DB
<div> <div> RAT Code:  RAT Short Name:  RAT Name:  RAT Hist. Only Flag:  RAT NSI Indicator:  RAT Level:  RAT DEF OU:  RFBS Code:  SPA Code:  RAT Def:  Site Desc: </div> <div> INCINERATOR ASH AND RESIDUE, DIGESTED SEWAGE SLUDGE AND ROADBED MATERIALS WERE DISPOSED AT THIS LANDFILL. </div> </div>						
<div> <div> Site Alias: </div> <div> No alias data available </div> </div>						

#### CERCLIS Assess History

OU ID:	00	RALT Short Name:	EPA Fund
Act Code ID:	001	Act Start Date:	
RAT Code:	DS	Act Complete Date:	4/1/1980 00:00:00
RAT Short Name:	DISCVRY	AGT Order No.:	10
RAT Name:	DISCOVERY	SH OU:	
RAT Hist. Only Flag:		SH Code:	
RAT NSI Indicator:	B	SH Seq:	
RAT Level:	1	SH Start Date:	
RAT DEF OU:	00	SH Complete Date:	
RFBS Code:		SH Lead:	
SPA Code:	13		
RAT Def:	The process by which a potential hazardous waste site is brought to the attention of the EPA. The process can occur through the use of several mechanisms such as a phone call or referral by another government agency.		
Site Desc:			
Site Alias:			

#### CERCLIS Assess History

OU ID:	00	RALT Short Name:	State (Fund)
Act Code ID:	001	Act Start Date:	3/1/1986 00:00:00
RAT Code:	SI	Act Complete Date:	3/17/1986 00:00:00
RAT Short Name:	SI	AGT Order No.:	160
RAT Name:	SITE INSPECTION	SH OU:	
RAT Hist. Only Flag:		SH Code:	
RAT NSI Indicator:	B	SH Seq:	
RAT Level:	1	SH Start Date:	
RAT DEF OU:	00	SH Complete Date:	
RFBS Code:	P	SH Lead:	
SPA Code:	13		
RAT Def:	The process of collecting site data and samples to characterize the severity of the hazard for the hazard ranking score and/or enforcement support.		
Site Desc:			
Site Alias:			

<a href="#">54</a>	2 of 4	SSE	0.41 / 2,179.51	613.34 / -5	LACKAWANNA LF 1938 ABBOT RD LACKAWANNA NY 14218	CERCLIS NFRAP
Site ID:	201719			Site FIPS Code:	36029	
Site EPA ID:	NYD980506976			Region Code:	2	
Site Parent ID:				Site Cong. Dist. Code:	37	
Site County Name:	ERIE			Federal Facility:		
Parent Site Name:						

#### CERCLIS-NFRAP Assess History

OU ID:	0	Act Start Date:	7/17/1991
--------	---	-----------------	-----------

Map Key	Number of Records	Direction	Distance (mi/ft)	Elev/Diff (ft)	Site	DB
Act Code ID:	2				Act Complete Date:	8/17/1991
RAT Code:	SI				AGT Order No.:	160
RAT Short Name:	SI				SH OU:	0
RAT Name:	SITE INSPECTION				SH Code:	SH
RAT Hist. Only Flag:					SH Seq:	1
RAT NSI Indicator:	B				SH Start Date:	8/25/1994 0:00
RAT Level:	1				SH Complete Date:	1/11/1995 0:00
RAT DEF OU:	00				SH Lead:	State (Fund)
RFBS Code:	P				SH Qual:	NFRAP
SPA Code:	13				RAQ Act. Qual Short:	NFRAP
RALT Short Name:	State (Fund)				RNPL Status Code:	N
RAT Def:	The process of collecting site data and samples to characterize the severity of the hazard for the hazard ranking score and/or enforcement support.					
RNON NPL Status Desc:	NFRAP-Site does not qualify for the NPL based on existing information					

#### CERCLIS-NFRAP Assess History

OU ID:	0				Act Start Date:	
Act Code ID:	1				Act Complete Date:	5/1/1983
RAT Code:	HR				AGT Order No.:	190
RAT Short Name:	HAZRANK				SH OU:	
RAT Name:	HAZARD RANKING SYSTEM PACKAGE				SH Code:	
RAT Hist. Only Flag:					SH Seq:	
RAT NSI Indicator:	B				SH Start Date:	
RAT Level:	1				SH Complete Date:	
RAT DEF OU:	00				SH Lead:	
RFBS Code:	P				SH Qual:	
SPA Code:	13				RAQ Act. Qual Short:	
RALT Short Name:	Other				RNPL Status Code:	N
RAT Def:	A numeric estimate of the relative severity of a hazardous substance release or potential release based on: (1) the relative potential of substances to cause hazardous situations; (2) the likelihood and rate at which the substances may affect human and environmental receptors; and (3) the severity and magnitude of potential effects. The score is computed using the hazard ranking system (HRS).					
RNON NPL Status Desc:	NFRAP-Site does not qualify for the NPL based on existing information					

#### CERCLIS-NFRAP Assess History

OU ID:	0				Act Start Date:	
Act Code ID:	1				Act Complete Date:	4/1/1980
RAT Code:	DS				AGT Order No.:	10
RAT Short Name:	DISCVRY				SH OU:	
RAT Name:	DISCOVERY				SH Code:	
RAT Hist. Only Flag:					SH Seq:	
RAT NSI Indicator:	B				SH Start Date:	
RAT Level:	1				SH Complete Date:	
RAT DEF OU:	00				SH Lead:	
RFBS Code:					SH Qual:	
SPA Code:	13				RAQ Act. Qual Short:	
RALT Short Name:	EPA Fund				RNPL Status Code:	N
RAT Def:	The process by which a potential hazardous waste site is brought to the attention of the EPA. The process can occur through the use of several mechanisms such as a phone call or referral by another government agency.					
RNON NPL Status Desc:	NFRAP-Site does not qualify for the NPL based on existing information					

#### CERCLIS-NFRAP Assess History

OU ID:	0				Act Start Date:	
Act Code ID:	1				Act Complete Date:	1/23/1996
RAT Code:	VS				AGT Order No.:	1500
RAT Short Name:	ARCH SITE				SH OU:	
RAT Name:	ARCHIVE SITE				SH Code:	
RAT Hist. Only Flag:					SH Seq:	
RAT NSI Indicator:	B				SH Start Date:	
RAT Level:	1				SH Complete Date:	
RAT DEF OU:	00				SH Lead:	
RFBS Code:					SH Qual:	
SPA Code:	13				RAQ Act. Qual Short:	

Map Key	Number of Records	Direction	Distance (mi/ft)	Elev/Diff (ft)	Site	DB
---------	----------------------	-----------	---------------------	-------------------	------	----

<b>RALT Short Name:</b>	EPA In-House	<b>RNPL Status Code:</b>	N
<b>RAT Def:</b>	The decision is made that no further activity is planned at the site.		
<b>RNON NPL Status Desc:</b>	NFRAP-Site does not qualify for the NPL based on existing information		

**CERCLIS-NFRAP Assess History**

<b>OU ID:</b>	0	<b>Act Start Date:</b>	
<b>Act Code ID:</b>	2	<b>Act Complete Date:</b>	3/17/1986
<b>RAT Code:</b>	PA	<b>AGT Order No.:</b>	130
<b>RAT Short Name:</b>	PA	<b>SH OU:</b>	
<b>RAT Name:</b>	PRELIMINARY ASSESSMENT	<b>SH Code:</b>	
<b>RAT Hist. Only Flag:</b>		<b>SH Seq:</b>	
<b>RAT NSI Indicator:</b>	B	<b>SH Start Date:</b>	
<b>RAT Level:</b>	1	<b>SH Complete Date:</b>	
<b>RAT DEF OU:</b>	00	<b>SH Lead:</b>	
<b>RFBS Code:</b>	P	<b>SH Qual:</b>	
<b>SPA Code:</b>	13	<b>RAQ Act. Qual Short:</b>	Low priority
<b>RALT Short Name:</b>	State (Fund)	<b>RNPL Status Code:</b>	N
<b>RAT Def:</b>	Collection of diverse existing information about the source and nature of the site hazard. It is EPA policy to complete the preliminary assessment within one year of site discovery.		
<b>RNON NPL Status Desc:</b>	NFRAP-Site does not qualify for the NPL based on existing information		

**CERCLIS-NFRAP Assess History**

<b>OU ID:</b>	0	<b>Act Start Date:</b>	
<b>Act Code ID:</b>	1	<b>Act Complete Date:</b>	5/1/1983
<b>RAT Code:</b>	PA	<b>AGT Order No.:</b>	130
<b>RAT Short Name:</b>	PA	<b>SH OU:</b>	
<b>RAT Name:</b>	PRELIMINARY ASSESSMENT	<b>SH Code:</b>	
<b>RAT Hist. Only Flag:</b>		<b>SH Seq:</b>	
<b>RAT NSI Indicator:</b>	B	<b>SH Start Date:</b>	
<b>RAT Level:</b>	1	<b>SH Complete Date:</b>	
<b>RAT DEF OU:</b>	00	<b>SH Lead:</b>	
<b>RFBS Code:</b>	P	<b>SH Qual:</b>	
<b>SPA Code:</b>	13	<b>RAQ Act. Qual Short:</b>	Low priority
<b>RALT Short Name:</b>	EPA Fund	<b>RNPL Status Code:</b>	N
<b>RAT Def:</b>	Collection of diverse existing information about the source and nature of the site hazard. It is EPA policy to complete the preliminary assessment within one year of site discovery.		
<b>RNON NPL Status Desc:</b>	NFRAP-Site does not qualify for the NPL based on existing information		

**CERCLIS-NFRAP Assess History**

<b>OU ID:</b>	0	<b>Act Start Date:</b>	3/1/1986
<b>Act Code ID:</b>	1	<b>Act Complete Date:</b>	3/17/1986
<b>RAT Code:</b>	SI	<b>AGT Order No.:</b>	160
<b>RAT Short Name:</b>	SI	<b>SH OU:</b>	
<b>RAT Name:</b>	SITE INSPECTION	<b>SH Code:</b>	
<b>RAT Hist. Only Flag:</b>		<b>SH Seq:</b>	
<b>RAT NSI Indicator:</b>	B	<b>SH Start Date:</b>	
<b>RAT Level:</b>	1	<b>SH Complete Date:</b>	
<b>RAT DEF OU:</b>	00	<b>SH Lead:</b>	
<b>RFBS Code:</b>	P	<b>SH Qual:</b>	
<b>SPA Code:</b>	13	<b>RAQ Act. Qual Short:</b>	Low priority
<b>RALT Short Name:</b>	State (Fund)	<b>RNPL Status Code:</b>	N
<b>RAT Def:</b>	The process of collecting site data and samples to characterize the severity of the hazard for the hazard ranking score and/or enforcement support.		
<b>RNON NPL Status Desc:</b>	NFRAP-Site does not qualify for the NPL based on existing information		

<a href="#">54</a>	3 of 4	SSE	0.41 / 2,179.51	613.34 / -5	Lackawanna City Landfill 1938 Abbott Road Lackawanna NY 14218	SHWS
<b>Site Code:</b>	58482					
<b>HW Code:</b>	915094					
<b>Program:</b>	HW					



Map Key	Number of Records	Direction	Distance (mi/ft)	Elev/Diff (ft)	Site	DB
<b>Site Class:</b>		N				
<b>Site Name:</b>		Lackawanna City Landfill				
<b>Site Address:</b>		1938 Abbott Road				
<b>City:</b>		Lackawanna				
<b>Zip:</b>		14218				
<b>County:</b>		Erie				
<b>Region:</b>		9				
<b>Town:</b>		Lackawanna (c)				
<b>Latitude:</b>		42.812512630				
<b>Longitude:</b>		-78.799254620				
<b>SWIS:</b>		1509				
<b>Acres:</b>		15.000				
<b>Record Added:</b>		1999-11-18 12:00:00				
<b>Record Update:</b>		2003-12-16 00:00:00				
<b>Updated by:</b>		kstang				
<b>Site Code (Web):</b>		915094				
<b>Program Type (Web):</b>		HW				
<b>Site Name (Web):</b>		Lackawanna City Landfill				
<b>Site Class (Web):</b>		N				
<b>Address1 (Web):</b>		1938 Abbott Road				
<b>Address2 (Web):</b>						
<b>Locality (Web):</b>		Lackawanna				
<b>Zip Code (Web):</b>		14218				
<b>County (Web):</b>		Erie				
<b>Longitude (Web):</b>		-78.799254620				
<b>Latitude (Web):</b>		42.812512630				
<b>Site Code (GIS):</b>		915094				
<b>Site Name (GIS):</b>		Lackawanna City Landfill				
<b>Program (GIS):</b>		HW				
<b>Site Class (GIS):</b>		N				
<b>Address1 (GIS):</b>		1938 Abbott Road				
<b>Address2 (GIS):</b>						
<b>Locality (GIS):</b>		Lackawanna				
<b>Zip Code (GIS):</b>		14218				
<b>County (GIS):</b>		Erie				
<b>Site Class Desc:</b>		No Further Action at this Time: Sites are given a classification of "N" when:				
		<p>a. the investigation and evaluation of a Class P site results in a determination that contamination at the site does not warrant placing the site on the Registry or it is being addressed under a brownfield program;</p> <p>b. a site was in a brownfield program (BCP, ERP or VCP) or other non-Registry program, remediation was not completed, and the site did not otherwise qualify for listing on the Registry. As an example, this occurs when a volunteer begins a brownfield project and then for economic or other reasons, determines they cannot complete the work and the brownfield project is terminated. If the contamination at the brownfield site qualifies it for placement on the Registry, the Department acts to do so. If the site re-enters a brownfield program, it can be reclassified to Class A (active) to indicate that work has recommenced;</p> <p>c. a site was identified simply as the location(s) where a drum(s) or other discrete waste was at one time present and subsequently removed by DEC or others and, based on the resulting conditions, no need for additional work was apparent; or</p> <p>d. an application to the BCP, ERP or VCP was submitted, and was then withdrawn or terminated before any actions were taken to investigate or remediate the site.</p>				
<b>Site Class Desc (Web):</b>		No Further Action at this Time: Sites are given a classification of "N" when:				
		<p>a. the investigation and evaluation of a Class P site results in a determination that contamination at the site does not warrant placing the site on the Registry or it is being addressed under a brownfield program;</p> <p>b. a site was in a brownfield program (BCP, ERP or VCP) or other non-Registry program, remediation was not completed, and the site did not otherwise qualify for listing on the Registry. As an example, this occurs when a volunteer begins a brownfield project and then for economic or other reasons, determines they cannot complete the work and the brownfield project is terminated. If the contamination at the brownfield site qualifies it for placement on the Registry, the Department acts to do so. If the site re-enters a brownfield program, it can be reclassified to Class A (active) to indicate that work has recommenced;</p> <p>c. a site was identified simply as the location(s) where a drum(s) or other discrete waste was at one time present and subsequently removed by DEC or others and, based on the resulting conditions, no need for additional work was apparent; or</p> <p>d. an application to the BCP, ERP or VCP was submitted, and was then withdrawn or terminated before any</p>				

actions were taken to investigate or remediate the site.

**Assess DOH:**  
**Description:**

A 1987 Phase I Report noted that this site previously accepted municipal incinerator residue, non-toxic sewage sludge, and construction and demolition material. No other waste material has been documented, although access to the site has been largely unrestricted. The landfill was closed in 1981, but DEC inspectors noted various violations of Part 360 regulations. A Phase II Investigation was begun in August of 1990. The July 1991 Phase II Report noted while sampling revealed elevated levels of lead and polynuclear aromatic hydrocarbons in the soil and groundwater there was no documentation found of hazardous waste disposal.

**Assessment:**

The Phase II Investigation found releases of metals and cyanide attributable to the site. Contaminants of concern include acetone, benzene, metals and cyanide in the groundwater and surface water and PAHs in the surface soils and sediment . There was no documentation of hazardous waste disposal found.

**Owner Information**

Owner Op: 01  
Sub Type: C01  
Owner Name:  
Owner Company: City of Lackawanna  
Owner Street: CITY HALL  
Owner Street 2:  
Owner City: LACKAWANNA  
Owner State: NY  
Owner Zip: 14218  
Country: United States of America

Owner Op: 03  
Sub Type: NNN  
Owner Name:  
Owner Company: CITY OF LACKAWANNA  
Owner Street:  
Owner Street 2:  
Owner City:  
Owner State: ZZ  
Owner Zip:  
Country: United States of America

Owner Op: 04  
Sub Type: C01  
Owner Name:  
Owner Company: City of Lackawanna  
Owner Street: CITY HALL  
Owner Street 2:  
Owner City: LACKAWANNA  
Owner State: NY  
Owner Zip:  
Country: United States of America

**Projects Information**

Project Code: 01  
Project Desc: Site Characterization  
Project Refer Name:  
End Date: 1991-07-01 00:00:00  
End Status: ACT  
Operable Unit ID: 3087  
Operable Unit: 01  
Operable Unit Desc: LACKAWANNA CITY LANDFILL  
Code Name: Site Characterization

**Environmental Remediation**

Map Key	Number of Records	Direction	Distance (mi/ft)	Elev/Diff (ft)	Site	DB
Operable Unit:		01				
Contaminants:						
<a href="#">54</a>	4 of 4	SSE	0.41 / 2,179.51	613.34 / -5	LACKAWANNA LF 1938 ABBOT RD LACKAWANNA NY 14218	SEMS ARCHIVE
Site ID:	0201719		FIPS Code:		36029	
EPA ID:	NYD980506976		Cong District:		37	
Superfund Alte Agr:	No		Region:		02	
Federal Facility:	No		County:		ERIE	
FF Docket:	No					
NPL:	Not on the NPL					
Non NPL Status:	NFRAP-Site does not qualify for the NPL based on existing information					
Action Information						
Operable Units:	00		Qual:			
Action Code:	DS		SEQ:		1	
Action Name:	DISCVRY		FF:		No	
Start Actual:	04/01/1980		FF Docket:		No	
Finish Actual:	04/01/1980		Region:		02	
Curr Action Lead:	EPA Perf					
Operable Units:	00		Qual:			
Action Code:	HR		SEQ:		1	
Action Name:	HAZRANK		FF:		No	
Start Actual:			FF Docket:		No	
Finish Actual:	05/01/1983		Region:		02	
Curr Action Lead:	Other					
Operable Units:	00		Qual:		N	
Action Code:	SI		SEQ:		2	
Action Name:	SI		FF:		No	
Start Actual:	07/17/1991		FF Docket:		No	
Finish Actual:	08/17/1991		Region:		02	
Curr Action Lead:	St Perf					
Operable Units:	00		Qual:			
Action Code:	VS		SEQ:		1	
Action Name:	ARCH SITE		FF:		No	
Start Actual:			FF Docket:		No	
Finish Actual:	01/23/1996		Region:		02	
Curr Action Lead:	EPA Perf In-Hse					
Operable Units:	00		Qual:		L	
Action Code:	PA		SEQ:		2	
Action Name:	PA		FF:		No	
Start Actual:			FF Docket:		No	
Finish Actual:	03/17/1986		Region:		02	
Curr Action Lead:	St Perf					
Operable Units:	00		Qual:		L	
Action Code:	SI		SEQ:		1	
Action Name:	SI		FF:		No	
Start Actual:	03/01/1986		FF Docket:		No	
Finish Actual:	03/17/1986		Region:		02	
Curr Action Lead:	St Perf					
Operable Units:	00		Qual:		L	
Action Code:	PA		SEQ:		1	
Action Name:	PA		FF:		No	
Start Actual:			FF Docket:		No	
Finish Actual:	05/01/1983		Region:		02	
Curr Action Lead:	EPA Perf					

Map Key	Number of Records	Direction	Distance (mi/ft)	Elev/Diff (ft)	Site	DB
<a href="#">55</a>	1 of 2	NNW	0.43 / 2,293.20	599.54 / -19	BUFFALO FIRE STATION #4 ABBOTT & HOLLYWOOD BUFFALO NY	LST

<b>Spill No:</b>	9910984	<b>REM Phase:</b>	0
<b>Site ID:</b>	160243	<b>UST Trust:</b>	True
<b>DER Facility ID:</b>	135330	<b>Spill Date:</b>	12/16/1999 08:45:00 AM
<b>CID:</b>	205	<b>Rcvd Date:</b>	12/16/1999 09:44:00 AM
<b>Program Type:</b>	ER	<b>CAC Date:</b>	
<b>SWIS Code:</b>	1502	<b>Insp Date:</b>	01/04/2000 12:00:00 AM
<b>Contribute Factor:</b>	Tank Failure	<b>Close Date:</b>	06/02/2000 12:00:00 AM
<b>Water Body:</b>		<b>Create Date:</b>	12/16/1999 12:00:00 AM
<b>Class:</b>	B3	<b>Update Date:</b>	07/18/2000 12:00:00 AM
<b>Meets Std:</b>	True	<b>DEC Region:</b>	9
<b>Penalty:</b>	False	<b>Lead DEC:</b>	JFOTTO
<b>County:</b>	Erie	<b>After Hours:</b>	False
<b>Referred to:</b>			
<b>Reported by:</b>	Responsible Party		
<b>Source:</b>	Institutional, Educational, Gov., Other		
<b>Source File:</b>	NYSDEC - Environmental Remediation Data Files - Spill Data		

**Caller Remark:**

"CALLER PULLING OLD TANK FOUND CONTAMINATED SOIL."

**Dec Remark:**

"Prior to Sept, 2004 data translation this spill Lead\_DEC Field was JFO 01/03/00 JFO ON SITE, MET WITH ED PORTER OF R & D (ENGINEER) AND GARY (BACKHOE OPERATOR). THEY WILL TRY TO DIG TO CLEAN. I WILL RETURN LATER. 01/03/00: JFO BACK ON SITE AT 15:30. MET GARY. HOLE LOOKS GOOD, GARY COLLECTED SAMPLES AND WILL HAVE THEM ANALYZED FOR 8021 AND MTBE. ONE BOTTOM AND FOUR SIDEWALL SAMPLES. EXCAVATION APPROX. 10' DEEP AND 10' X 20'. ANALYTICAL AND DISPOSAL RECEIPTS TO FOLLOW. 01/06/00: JFO CLOSED DUPLICATE SPILL 9910198, FOLLOWUP UNDER THIS SPILL 02/11/00: JFO RECEIVED ANALYTICAL. ALL BELOW OUR SOIL GUIDANCE VALUES. NEED DISPOSAL RECEIPTS TO CLOSE. JFO TELECON TO JIM BISHOP OF TYREE. HE WILL LOCATE DISPOSAL RECEIPTS AND FORWARD. 05/22/00: JFO SENT A LETTER TO MR BISHOP REQUESTING DISPOSAL RECEIPTS AND ANALYTICAL FOR CONTAMINATED SOIL BY JUNE 2. 06/02/00: JFO RECEIVED DISPOSAL RECEIPTS FOR 146.17 TONS OF CONTAMINATED SOIL. NO FURTHER ACTION REQUIRED. CLOSED 07/18/00 JFO RECEIVED REQUEST FOR A CLOSURE LETTER. LETTER SENT TO TYREE ATTN. JENNIFER MURRAY."

**Material Information**

<b>OP Unit ID:</b>	1089674	<b>Med in Air:</b>	False
<b>OU:</b>	01	<b>Med GW:</b>	False
<b>Material ID:</b>	296459	<b>Med SW:</b>	False
<b>CAS No:</b>		<b>Med DW:</b>	False
<b>Material Family:</b>	Petroleum	<b>Med Sewer:</b>	False
<b>Quantity:</b>	.00	<b>Med Surf:</b>	False
<b>Units:</b>	G	<b>Med Subway:</b>	False
<b>Recovered:</b>	.00	<b>Med Utility:</b>	False
<b>Med Soil:</b>	True	<b>Oxygenate:</b>	
<b>Med Air:</b>	False		
<b>Material Code:</b>	0009		
<b>Material Name:</b>	gasoline		

**Spiller Information**

<b>Spiller Name:</b>	
<b>Spiller Company:</b>	city of buffalo
<b>Spiller Address:</b>	city hall
<b>Spiller City:</b>	buffalo
<b>Spiller State:</b>	NY
<b>Spiller Zip:</b>	
<b>Spiller Country:</b>	999
<b>Contact Name:</b>	CALLER
<b>Contact Phone:</b>	
<b>Contact Ext:</b>	
<b>Latitude:</b>	42.838941939

Map Key	Number of Records	Direction	Distance (mi/ft)	Elev/Diff (ft)	Site	DB
---------	-------------------	-----------	------------------	----------------	------	----

Longitude:	-78.807785938
------------	---------------

<a href="#">55</a>	2 of 2	NNW	0.43 / 2,293.20	599.54 / -19	ENGINE #4 FIRE STATION ABBOTT & HOLLYWOOD AVENUE BUFFALO NY	LST
--------------------	--------	-----	-----------------	--------------	---	-----

Spill No:	9910198	REM Phase:	0
Site ID:	268074	UST Trust:	True
DER Facility ID:	218374	Spill Date:	11/23/1999 09:31:00 AM
CID:	390	Rcvd Date:	11/23/1999 09:31:00 AM
Program Type:	ER	CAC Date:	
SWIS Code:	1502	Insp Date:	
Contribute Factor:	Tank Test Failure	Close Date:	01/05/2000 12:00:00 AM
Water Body:		Create Date:	11/23/1999 12:00:00 AM
Class:	C3	Update Date:	01/25/2000 12:00:00 AM
Meets Std:	True	DEC Region:	9
Penalty:	False	Lead DEC:	FXGALLEG
County:	Erie	After Hours:	False
Referred to:			
Reported by:	Tank Tester		
Source:	Institutional, Educational, Gov., Other		
Source File:	NYSDEC - Environmental Remediation Data Files - Spill Data		

**Caller Remark:**

"TANK FAILED TEST - NO PRODUCT SPILLAGE - TANK FAILED BECAUSE NO SEAL COULD BE GAINED WITH THE APPARATUS"

**Dec Remark:**

"Prior to Sept, 2004 data translation this spill Lead\_DEC Field was FG 11/23/99: FG NOTE TO FILE, THIS SITE IS A PART OF A CONSENT ORDER TO UPGRADE THE USTS. THE UST FAILED ITS TEST AND WILL BE REMOVED. 11/24/99: FG TELECON TO PETER MARLOWE (851-2142) WITH R&D ENGINEERING, HE SAID HE WILL GET BACK TO THIS OFFICE WITHIN ONE WEEK AND LET US KNOW WHEN THE UST WILL BE REMOVED. HE IS WORKING WITH ROBERT OHARA, THE CITY OF BUFFALO ARCHITECT. 01/05/00: THIS SPILL MAY BE CLOSED BECSUSE IT IS A DUPLICATE OF SPILL 9910984, ALL FURTHER ACTION WILL BE HANDLED UNDER THAT SPILL 9910984."

**Material Information**

OP Unit ID:	1084967	Med in Air:	False
OU:	01	Med GW:	False
Material ID:	295697	Med SW:	False
CAS No:		Med DW:	False
Material Family:	Petroleum	Med Sewer:	False
Quantity:	.00	Med Surf:	False
Units:	G	Med Subway:	False
Recovered:	.00	Med Utility:	False
Med Soil:	True	Oxygenate:	
Med Air:	False		
Material Code:	0009		
Material Name:	gasoline		

**Spiller Information**

Spiller Name:	DANIEL CALKMAN
Spiller Company:	CITY OF BUFFALO
Spiller Address:	CITY HALL
Spiller City:	BUFFALO
Spiller State:	NY
Spiller Zip:	
Spiller Country:	001
Contact Name:	
Contact Phone:	
Contact Ext:	
Latitude:	42.838941939
Longitude:	-78.807785938

Map Key	Number of Records	Direction	Distance (mi/ft)	Elev/Diff (ft)	Site	DB
---------	-------------------	-----------	------------------	----------------	------	----

#### Tank Test Information

<b>Spill Tank ID:</b>	1547864	<b>Source:</b>	
<b>Tank No:</b>		<b>Leak Rate:</b>	.00
<b>Tank Size:</b>	550	<b>Gross Fail:</b>	
<b>Material:</b>	0009	<b>Modified by:</b>	Spills
<b>EPA UST:</b>		<b>Last Modified:</b>	2004-10-01 04:00:45.140000000
<b>UST:</b>		<b>Test Method:</b>	00
<b>Cause:</b>			
<b>Alt Test Method:</b>	Unknown		

<a href="#">56</a>	1 of 2	SSE	0.44 / 2,328.94	611.59 / -7	Lackawanna Landfill Abbott Rd. Lackawanna 14218 NY	HSWDS
--------------------	--------	-----	--------------------	----------------	--	-------

<b>Reg Site ID:</b>	915094	<b>VOCs:</b>	No
<b>Site No:</b>	HS9034	<b>Semi VOCs:</b>	Yes
<b>EPA ID:</b>	NYD980506976	<b>PCBs:</b>	No
<b>Is Site Active?:</b>	No	<b>Pesticides:</b>	No
<b>Registry:</b>	D	<b>Metals:</b>	Yes
<b>Years of Operation:</b>	1961 to 1981	<b>Asbestos:</b>	No
<b>RCRA:</b>	Unknown	<b>County:</b>	Erie
<b>HRS Score:</b>	6.67	<b>Region:</b>	9
<b>HRS Date:</b>	8/24/90	<b>Latitude:</b>	42 48'48"N
<b>Acres:</b>	15.00	<b>Longitude:</b>	78 47'45"W
<b>Site Code:</b>	3B	<b>Quadrangle:</b>	Buffalo 7.5

**Site Code Desc:** Industrial Landfill  
**Owner:** M  
**Owner Name:** City of Lackawanna  
**Owner Address:** City Hall, Ridge Rd.  
 Lackawanna, NY 14218

**Owner Telephone:** U  
**Operator:** Inactive  
**Operator Name:** U  
**Operator Address:** U  
**Operator Telephone:** U  
**Completed Investigation:** Phase 2  
**Samples Collected:** Groundwater  
 Surface Water  
 Sediment  
 Surface Soil  
 Subsurface Soil

**Threat to Env/Public Health?:** E/P  
**Surface Water Contamination?:** Yes  
**Groundwater Contamination?:** Yes  
**Drinking Water Contam?:** No  
**Surface Water Class:** U  
**Groundwater Class:** U  
**Active Drinking Water Supply?:** No  
**Hazard Substance Exposed?:** Unknown  
**Controlled Site Access?:** No  
**Ambient Air Contamination?:** N  
**Threat of Direct Contact?:** Y6  
**Doc Fish/Wildlife Mortality?:** Unknown  
**Impact on Special Status?:** Unknown

**TCLP:**  
**Surface Water:** A pond borders the site to the east  
**Groundwater:** Groundwater flows northwest 3.45 feet below the surface.  
**Drinking Water:** The nearest drinking water intake is from surface water, 6 miles away.

**Fish or Wildlife Mortality:**  
**Fish or Wildlife Resource:**

**Building:**  
**Hazard Substance Disposed:** PAH's, semi VOC's, metals, incinerator residue, sludge  
**Air:**

**Surface Water:** Metals and cyanide were found in excess of three times the upgradient sample. The class D surface water standard for iron was exceeded in a sample.

**Surface Soil:** 9 PAH's

Map Key	Number of Records	Direction	Distance (mi/ft)	Elev/Diff (ft)	Site	DB
---------	-------------------	-----------	------------------	----------------	------	----

Waste:  
EP Toxicity:  
Groundwater:  
Sediment:  
Subsurface Soil:  
Leachate:  
Regulatory Agencies Involved:  
Preparer:

acetone 94 ug/l, benzene 3 ug/l, 10 metals varied throughout the samples  
acetone 250 ug/l, 11 SVOC's (PAH's primarily), cadmium, lead  
acetone, bis (2-ethylhexyl)phthalate  
NYSDEC  
Julie Welch  
EnvEngrTech2  
June 15, 1994

Nominated by:  
Describe the Site:

The LF was used to dispose incinerator residue and C&D debris. In 1981 approx. 1070 cu yd of digested and dewatered sewage sludge was disposed in the landfill. This site was referred to the Division of Solid Waste on 6/12/92.

Describe the Threat:

PAH's in surface soils are a direct contact threat because several PAH's are known or probable carcinogens. The potential impacts on groundwater and surface water users are not likely to be significant because there are no identified receptors. The site is unrestricted and some homes are located nearby.  
Cover problems, improper grades, and access control problems have been reported.

56	2 of2	SSE	0.44 / 2,328.94	611.59 / -7	Lackawanna Landfill Abbott Rd. Lackawanna 14218 NY	HSWDS
Reg Site ID:	915094			VOCs:	No	
Site No:				Semi VOCs:	Yes	
EPA ID:	None			PCBs:	No	
Is Site Active?:	No			Pesticides:	No	
Registry:	D			Metals:	Yes	
Years of Operation:	1961 to 1981			Asbestos:	No	
RCRA:	Unknown			County:	Erie	
HRS Score:	6.67			Region:	9	
HRS Date:	8/24/90			Latitude:	42 48'48"N	
Acres:	15.00			Longitude:	78 47'45"W	
Site Code:	3B			Quadrangle:	Buffalo 7.5	
Site Code Desc:	Industrial Landfill					
Owner:	M					
Owner Name:	City of Lackawanna					
Owner Address:	City Hall, Ridge Rd. Lackawanna, NY 14218					
Owner Telephone:	U					
Operator:	Inactive					
Operator Name:	U					
Operator Address:	U					
Operator Telephone:	U					
Completed Investigation:	Phase 2					
Samples Collected:	Groundwater					
	Surface Water					
	Sediment					
	Surface Soil					
	Subsurface Soil					
Threat to Env/Public Health?:	E/P					
Surface Water Contamination?:	Yes					
Groundwater Contamination?:	Yes					
Drinking Water Contam?:	No					
Surface Water Class:	U					
Groundwater Class:	U					
Active Drinking Water Supply?:	No					
Hazard Substance Exposed?:	Unknown					
Controlled Site Access?:	No					
Ambient Air Contamination?:	N					
Threat of Direct Contact?:	Y6					
Doc Fish/Wildlife Mortality?:	Unknown					
Impact on Special Status?:	Unknown					
TCLP:						
Surface Water:	A pond borders the site to the east					



Map Key	Number of Records	Direction	Distance (mi/ft)	Elev/Diff (ft)	Site	DB
<b>Groundwater:</b>		Groundwater flows northwest 3.45 feet below the surface.				
<b>Drinking Water:</b>		The nearest drinking water intake is from surface water, 6 miles away.				
<b>Fish or Wildlife Mortality:</b>						
<b>Fish or Wildlife Resource:</b>						
<b>Building:</b>						
<b>Hazard Substance Disposed:</b>		PAH's, semi VOC's, metals, incinerator residue, sludge				
<b>Air:</b>						
<b>Surface Water:</b>		Metals and cyanide were found in excess of three times the upgradient sample. The class D surface water standard for iron was exceeded in a sample.				
<b>Surface Soil:</b>		9 PAH's				
<b>Waste:</b>						
<b>EP Toxicity:</b>						
<b>Groundwater:</b>		acetone 94 ug/l, benzene 3 ug/l, 10 metals varied throughout the samples				
<b>Sediment:</b>		acetone 250 ug/l, 11 SVOC's (PAH's primarily), cadmium, lead				
<b>Subsurface Soil:</b>		acetone, bis (2-ethylhexyl)phthalate				
<b>Leachate:</b>						
<b>Regulatory Agencies Involved:</b>		NYSDEC				
<b>Preparer:</b>		Julie Welch EnvEngrTech2 June 15, 1994				
<b>Nominated by:</b>						
<b>Describe the Site:</b>		The LF was used to dispose incinerator residue and C&D debris. In 1981 approx. 1070 cu yd of digested and dewatered sewage sludge was disposed in the landfill. This site was referred to the Division of Solid Waste on 6/12/92.				
<b>Describe the Threat:</b>						
PAH's in surface soils are a direct contact threat because several PAH's are known or probable carcinogens. The potential impacts on groundwater and surface water users are not likely to be significant because there are no identified receptors. The site is unrestricted and some homes are located nearby.						
Cover problems, improper grades, and access control problems have been reported.						

<a href="#">57</a>	1 of 1	NNW	0.49 / 2,598.28	599.27 / -20	JOANNE CONNERS 111 HOLLYWOOD BUFFALO NY	LST
<b>Spill No:</b>	9108444			<b>REM Phase:</b>	0	
<b>Site ID:</b>	309030			<b>UST Trust:</b>	False	
<b>DER Facility ID:</b>	249576			<b>Spill Date:</b>	11/01/1991 12:00:00 PM	
<b>CID:</b>				<b>Rcvd Date:</b>	11/07/1991 11:15:00 AM	
<b>Program Type:</b>	ER			<b>CAC Date:</b>	05/29/1992 12:00:00 AM	
<b>SWIS Code:</b>	1502			<b>Insp Date:</b>	11/07/1991 12:00:00 AM	
<b>Contribute Factor:</b>	Tank Failure			<b>Close Date:</b>	05/29/1992 12:00:00 AM	
<b>Water Body:</b>				<b>Create Date:</b>	11/22/1991 12:00:00 AM	
<b>Class:</b>	A3			<b>Update Date:</b>	11/11/1992 12:00:00 AM	
<b>Meets Std:</b>	True			<b>DEC Region:</b>	9	
<b>Penalty:</b>	False			<b>Lead DEC:</b>	PRINGLE	
<b>County:</b>	Erie			<b>After Hours:</b>	False	
<b>Referred to:</b>						
<b>Reported by:</b>	Other					
<b>Source:</b>	Private Dwelling					
<b>Source File:</b>	NYSDEC - Environmental Remediation Data Files - Spill Data					
<b>Caller Remark:</b>						
"HEATING FUEL TANK IN BASEMENT LEAKED, MOST OF OIL WENT INTO SAN. SEWERS VIA SUMP."						
<b>Dec Remark:</b>						
"Prior to Sept, 2004 data translation this spill Lead_DEC Field was MNP 11/07/91: 11/7/91 MNP INSP. OIL ON FLOOR & IN SUMP. OLD TANK GONE. RESIDENT AGREED TO HAVE CLEANUP DONE FOR LANDLORD. CLEANUP CONTRACTOR TO CALL ME. 05/29/92: 5/29/92 NO COMPLAINTS FROM RESIDENT ABOUT ODORS. SPILL CLEANED UP. NO FURTHER ACTION NEEDED, COMPLETE. "						

#### Material Information

OP Unit ID:	962519	Med in Air:	False
-------------	--------	-------------	-------

<b>Map Key</b>	<b>Number of Records</b>	<b>Direction</b>	<b>Distance (mi/ft)</b>	<b>Elev/Diff (ft)</b>	<b>Site</b>	<b>DB</b>
<b>OU:</b>	01				<b>Med GW:</b>	False
<b>Material ID:</b>	420595				<b>Med SW:</b>	False
<b>CAS No:</b>					<b>Med DW:</b>	False
<b>Material Family:</b>	Petroleum				<b>Med Sewer:</b>	True
<b>Quantity:</b>	100.00				<b>Med Surf:</b>	False
<b>Units:</b>	G				<b>Med Subway:</b>	False
<b>Recovered:</b>	20.00				<b>Med Utility:</b>	False
<b>Med Soil:</b>	False				<b>Oxygenate:</b>	
<b>Med Air:</b>	False					
<b>Material Code:</b>		0001A				
<b>Material Name:</b>		#2 fuel oil				

**Spiller Information**

**Spiller Name:**  
**Spiller Company:** JOANNE CONNERS (LANDLORD)  
**Spiller Address:** 3668 WEXFORD LANE  
**Spiller City:** HAMBURG  
**Spiller State:** NY  
**Spiller Zip:** 14075  
**Spiller Country:** 001  
**Contact Name:**  
**Contact Phone:**  
**Contact Ext:**  
**Latitude:** 42.838916980  
**Longitude:** -78.810888060

# Unplottable Summary

Total: 23 Unplottable sites

DB	Company Name/Site Name	Address	City	Zip	ERIS ID
CERCLIS NFRAP	CENTRAL AUTO WRECKING	RIDGE RD <i>Site EPA ID:</i> NYD012804142	LACKAWANNA NY	14218	805473268
HSWDS	Lackawanna Landfill	Abbott Rd. Lackawanna 14218	NY		863416186
LST	ATLANTIC MINI MART	ABBOTT ROAD <i>Spill No   Close Date:</i> 9107047   05/04/1992 12:00:00 AM	LACKAWANNA NY		813989560
NY SPILLS	CONRAIL	RIDGE ROAD <i>Spill No   Close Date:</i> 9302694   06/03/1993 12:00:00 AM	LACKAWANNA NY		813634695
NY SPILLS	DRUM AT RIDGE ROAD BRIDGE	RIDGE ROAD <i>Spill No   Close Date:</i> 9975103   08/17/1999 12:00:00 AM	LACKAWANNA NY		813636621
NY SPILLS	SHENANGO STEEL	RIDGE ROAD <i>Spill No   Close Date:</i> 9309437   03/09/1995 12:00:00 AM	LACKAWANNA NY		813646726
NY SPILLS	RICH STADIUM	ABBOTT ROAD <i>Spill No   Close Date:</i> 9206746   09/11/1992 12:00:00 AM	LACKAWANNA NY		813661170
NY SPILLS	Spill Number 8504710	ABBOTT ROAD <i>Spill No   Close Date:</i> 8504710   04/23/1986 12:00:00 AM	LACKAWANNA NY		813692066
NY SPILLS	NIMO ACCESS ROAD	ABBOTT ROAD <i>Spill No   Close Date:</i> 0406651   01/14/2005 12:00:00 AM	LACKAWANNA NY		813976425
NY SPILLS	NATIONAL FUEL TRENCH	RIDGE ROAD ACROSS FROM TIM HORTONS/EZ WASH <i>Spill No   Close Date:</i> 1511351   04/11/2016 12:00:00 AM	LACKAWANNA NY		845358767
NY SPILLS	SUN EDISON	RIDGE RD <i>Spill No   Close Date:</i> 1502301   06/02/2015 12:00:00 AM	LACKAWANNA NY		822821294

NY SPILLS	ABBOTT ROAD PLAZA DUMPSTE	ABBOTT ROAD	LACKAWANNA NY	813961979
		<b>Spill No   Close Date:</b> 0175038   04/17/2001 12:00:00 AM		
NY SPILLS	TURTLES	BELL STREET	LACKAWANNA NY	813840330
		<b>Spill No   Close Date:</b> 9308989   11/22/1993 12:00:00 AM		
NY SPILLS	SENECA YARD - NYSDOT	RIDGE ROAD	LACKAWANNA NY	813778667
		<b>Spill No   Close Date:</b> 0275158   06/29/2009 12:00:00 AM		
NY SPILLS	ERIE COUNTY PARKING LOT	ABBOTT ROAD	LACKAWANNA NY	813758688
		<b>Spill No   Close Date:</b> 9604030   06/25/1996 12:00:00 AM		
NY SPILLS	MERCY HOSIPTAL	ABBOTT ROAD	LACKAWANNA NY	813758687
		<b>Spill No   Close Date:</b> 9600462   04/09/1996 12:00:00 AM		
NY SPILLS	MARTIN ROAD PLAYGROUND	MARTIN ROAD	LACKAWANNA NY	813758247
		<b>Spill No   Close Date:</b> 9410190   10/31/1994 12:00:00 AM		
NY SPILLS	OIL SLICK ON ABBOTT ROAD	ABBOTT ROAD	LACKAWANNA NY	813741330
		<b>Spill No   Close Date:</b> 9203665   01/01/1993 12:00:00 AM		
NY SPILLS	DUMPING FROM TRUCKS	END OF FISHER STREET	LACKAWANNA NY	813728975
		<b>Spill No   Close Date:</b> 9875153   10/29/1998 12:00:00 AM		
NY SPILLS	ABANDONED DRUMS	FISHER ROAD	LACKAWANNA NY	813713649
		<b>Spill No   Close Date:</b> 9414774   08/03/1995 12:00:00 AM		
NY SPILLS	DECAROLIS TRUCKING	ABBOTT ROAD	LACKAWANNA NY	813707213
		<b>Spill No   Close Date:</b> 8800542   06/16/1988 12:00:00 AM		
NY SPILLS	FERTILIZER DUMPING	ABBOTT ROAD	LACKAWANNA NY	813692313
		<b>Spill No   Close Date:</b> 0475261   08/26/2004 12:00:00 AM		
SEMS ARCHIVE	CENTRAL AUTO WRECKING	RIDGE RD	LACKAWANNA NY	14218 828868023
		<b>EPA ID:</b> NYD012804142		

# Unplottable Report

**Site:** CENTRAL AUTO WRECKING  
RIDGE RD LACKAWANNA NY 14218

CERCLIS NFRAP

**Site ID:** 201494  
**Site EPA ID:** NYD012804142  
**Site Parent ID:**  
**Site County Name:** ERIE  
**Parent Site Name:**

**Site FIPS Code:** 36029  
**Region Code:** 2  
**Site Cong. Dist. Code:** 37  
**Federal Facility:**

## CERCLIS-NFRAP Assess History

**OU ID:** 0  
**Act Code ID:** 1  
**RAT Code:** DS  
**RAT Short Name:** DISCVRY  
**RAT Name:** DISCOVERY  
**RAT Hist. Only Flag:**  
**RAT NSI Indicator:** B  
**RAT Level:** 1  
**RAT DEF OU:** 00  
**RFBS Code:**  
**SPA Code:** 13  
**RALT Short Name:** EPA Fund  
**RAT Def:**

**Act Start Date:**  
**Act Complete Date:** 5/1/1983  
**AGT Order No.:** 10  
**SH OU:**  
**SH Code:**  
**SH Seq:**  
**SH Start Date:**  
**SH Complete Date:**  
**SH Lead:**  
**SH Qual:**  
**RAQ Act. Qual Short:**  
**RNPL Status Code:** N

**RNON NPL Status Desc:**

The process by which a potential hazardous waste site is brought to the attention of the EPA. The process can occur through the use of several mechanisms such as a phone call or referral by another government agency. NFRAP-Site does not qualify for the NPL based on existing information

## CERCLIS-NFRAP Assess History

**OU ID:** 0  
**Act Code ID:** 2  
**RAT Code:** SI  
**RAT Short Name:** SI  
**RAT Name:** SITE INSPECTION  
**RAT Hist. Only Flag:**  
**RAT NSI Indicator:** B  
**RAT Level:** 1  
**RAT DEF OU:** 00  
**RFBS Code:** P  
**SPA Code:** 13  
**RALT Short Name:** EPA Fund  
**RAT Def:**

**Act Start Date:** 2/1/1985  
**Act Complete Date:** 2/28/1985  
**AGT Order No.:** 160  
**SH OU:**  
**SH Code:**  
**SH Seq:**  
**SH Start Date:**  
**SH Complete Date:**  
**SH Lead:**  
**SH Qual:**  
**RAQ Act. Qual Short:** NFRAP  
**RNPL Status Code:** N

**RNON NPL Status Desc:**

The process of collecting site data and samples to characterize the severity of the hazard for the hazard ranking score and/or enforcement support.

NFRAP-Site does not qualify for the NPL based on existing information

## CERCLIS-NFRAP Assess History

**OU ID:** 0  
**Act Code ID:** 1  
**RAT Code:** PA  
**RAT Short Name:** PA  
**RAT Name:** PRELIMINARY ASSESSMENT  
**RAT Hist. Only Flag:**  
**RAT NSI Indicator:** B  
**RAT Level:** 1  
**RAT DEF OU:** 00  
**RFBS Code:** P  
**SPA Code:** 13  
**RALT Short Name:** EPA Fund

**Act Start Date:**  
**Act Complete Date:** 5/1/1983  
**AGT Order No.:** 130  
**SH OU:**  
**SH Code:**  
**SH Seq:**  
**SH Start Date:**  
**SH Complete Date:**  
**SH Lead:**  
**SH Qual:**  
**RAQ Act. Qual Short:** Low priority  
**RNPL Status Code:** N

**RAT Def:** Collection of diverse existing information about the source and nature of the site hazard. It is EPA policy to complete the preliminary assessment within one year of site discovery.

**RNON NPL Status Desc:** NFRAP-Site does not qualify for the NPL based on existing information

**CERCLIS-NFRAP Assess History**

<b>OU ID:</b>	0	<b>Act Start Date:</b>	
<b>Act Code ID:</b>	1	<b>Act Complete Date:</b>	5/1/1983
<b>RAT Code:</b>	HR	<b>AGT Order No.:</b>	190
<b>RAT Short Name:</b>	HAZRANK	<b>SH OU:</b>	
<b>RAT Name:</b>	HAZARD RANKING SYSTEM PACKAGE	<b>SH Code:</b>	
<b>RAT Hist. Only Flag:</b>		<b>SH Seq:</b>	
<b>RAT NSI Indicator:</b>	B	<b>SH Start Date:</b>	
<b>RAT Level:</b>	1	<b>SH Complete Date:</b>	
<b>RAT DEF OU:</b>	00	<b>SH Lead:</b>	
<b>RFBS Code:</b>	P	<b>SH Qual:</b>	
<b>SPA Code:</b>	13	<b>RAQ Act. Qual Short:</b>	
<b>RALT Short Name:</b>	Other	<b>RNPL Status Code:</b>	N
<b>RAT Def:</b>	A numeric estimate of the relative severity of a hazardous substance release or potential release based on: (1) the relative potential of substances to cause hazardous situations; (2) the likelihood and rate at which the substances may affect human and environmental receptors; and (3) the severity and magnitude of potential effects. The score is computed using the hazard ranking system (HRS).		
<b>RNON NPL Status Desc:</b>	NFRAP-Site does not qualify for the NPL based on existing information		

**CERCLIS-NFRAP Assess History**

<b>OU ID:</b>	0	<b>Act Start Date:</b>	
<b>Act Code ID:</b>	2	<b>Act Complete Date:</b>	3/13/1990
<b>RAT Code:</b>	PA	<b>AGT Order No.:</b>	130
<b>RAT Short Name:</b>	PA	<b>SH OU:</b>	
<b>RAT Name:</b>	PRELIMINARY ASSESSMENT	<b>SH Code:</b>	
<b>RAT Hist. Only Flag:</b>		<b>SH Seq:</b>	
<b>RAT NSI Indicator:</b>	B	<b>SH Start Date:</b>	
<b>RAT Level:</b>	1	<b>SH Complete Date:</b>	
<b>RAT DEF OU:</b>	00	<b>SH Lead:</b>	
<b>RFBS Code:</b>	P	<b>SH Qual:</b>	
<b>SPA Code:</b>	13	<b>RAQ Act. Qual Short:</b>	NFRAP
<b>RALT Short Name:</b>	State (Fund)	<b>RNPL Status Code:</b>	N
<b>RAT Def:</b>	Collection of diverse existing information about the source and nature of the site hazard. It is EPA policy to complete the preliminary assessment within one year of site discovery.		
<b>RNON NPL Status Desc:</b>	NFRAP-Site does not qualify for the NPL based on existing information		

**CERCLIS-NFRAP Assess History**

<b>OU ID:</b>	0	<b>Act Start Date:</b>	
<b>Act Code ID:</b>	1	<b>Act Complete Date:</b>	10/30/2001
<b>RAT Code:</b>	OO	<b>AGT Order No.:</b>	162
<b>RAT Short Name:</b>	SITE REASS	<b>SH OU:</b>	
<b>RAT Name:</b>	SITE REASSESSMENT	<b>SH Code:</b>	
<b>RAT Hist. Only Flag:</b>		<b>SH Seq:</b>	
<b>RAT NSI Indicator:</b>	B	<b>SH Start Date:</b>	
<b>RAT Level:</b>	1	<b>SH Complete Date:</b>	
<b>RAT DEF OU:</b>	00	<b>SH Lead:</b>	
<b>RFBS Code:</b>		<b>SH Qual:</b>	
<b>SPA Code:</b>	13	<b>RAQ Act. Qual Short:</b>	NFRAP
<b>RALT Short Name:</b>	EPA Fund	<b>RNPL Status Code:</b>	N
<b>RAT Def:</b>	Superfund is expending extramural resources to determine/update the status of site assessment activities at a site or site conditions have changed and the Region needs to update and possibly reassess a previously made decision.		
<b>RNON NPL Status Desc:</b>	NFRAP-Site does not qualify for the NPL based on existing information		

**CERCLIS-NFRAP Assess History**

<b>OU ID:</b>	0	<b>Act Start Date:</b>	
<b>Act Code ID:</b>	1	<b>Act Complete Date:</b>	9/27/2002
<b>RAT Code:</b>	VS	<b>AGT Order No.:</b>	1500
<b>RAT Short Name:</b>	ARCH SITE	<b>SH OU:</b>	
<b>RAT Name:</b>	ARCHIVE SITE	<b>SH Code:</b>	

<b>RAT Hist. Only Flag:</b>		<b>SH Seq:</b>	
<b>RAT NSI Indicator:</b>	B	<b>SH Start Date:</b>	
<b>RAT Level:</b>	1	<b>SH Complete Date:</b>	
<b>RAT DEF OU:</b>	00	<b>SH Lead:</b>	
<b>RFBS Code:</b>		<b>SH Qual:</b>	
<b>SPA Code:</b>	13	<b>RAQ Act. Qual Short:</b>	
<b>RALT Short Name:</b>	EPA In-House	<b>RNPL Status Code:</b>	N
<b>RAT Def:</b>	The decision is made that no further activity is planned at the site.		
<b>RNON NPL Status Desc:</b>	NFRAP-Site does not qualify for the NPL based on existing information		

#### CERCLIS-NFRAP Assess History

<b>OU ID:</b>	0	<b>Act Start Date:</b>	2/1/1991
<b>Act Code ID:</b>	3	<b>Act Complete Date:</b>	2/1/1991
<b>RAT Code:</b>	PA	<b>AGT Order No.:</b>	130
<b>RAT Short Name:</b>	PA	<b>SH OU:</b>	
<b>RAT Name:</b>	PRELIMINARY ASSESSMENT	<b>SH Code:</b>	
<b>RAT Hist. Only Flag:</b>		<b>SH Seq:</b>	
<b>RAT NSI Indicator:</b>	B	<b>SH Start Date:</b>	
<b>RAT Level:</b>	1	<b>SH Complete Date:</b>	
<b>RAT DEF OU:</b>	00	<b>SH Lead:</b>	
<b>RFBS Code:</b>	P	<b>SH Qual:</b>	
<b>SPA Code:</b>	13	<b>RAQ Act. Qual Short:</b>	Higher priority
<b>RALT Short Name:</b>	State (Fund)	<b>RNPL Status Code:</b>	N
<b>RAT Def:</b>	Collection of diverse existing information about the source and nature of the site hazard. It is EPA policy to complete the preliminary assessment within one year of site discovery.		
<b>RNON NPL Status Desc:</b>	NFRAP-Site does not qualify for the NPL based on existing information		

#### CERCLIS-NFRAP Assess History

<b>OU ID:</b>	0	<b>Act Start Date:</b>	5/1/1983
<b>Act Code ID:</b>	1	<b>Act Complete Date:</b>	5/1/1983
<b>RAT Code:</b>	SI	<b>AGT Order No.:</b>	160
<b>RAT Short Name:</b>	SI	<b>SH OU:</b>	
<b>RAT Name:</b>	SITE INSPECTION	<b>SH Code:</b>	
<b>RAT Hist. Only Flag:</b>		<b>SH Seq:</b>	
<b>RAT NSI Indicator:</b>	B	<b>SH Start Date:</b>	
<b>RAT Level:</b>	1	<b>SH Complete Date:</b>	
<b>RAT DEF OU:</b>	00	<b>SH Lead:</b>	
<b>RFBS Code:</b>	P	<b>SH Qual:</b>	
<b>SPA Code:</b>	13	<b>RAQ Act. Qual Short:</b>	NFRAP
<b>RALT Short Name:</b>	EPA Fund	<b>RNPL Status Code:</b>	N
<b>RAT Def:</b>	The process of collecting site data and samples to characterize the severity of the hazard for the hazard ranking score and/or enforcement support.		
<b>RNON NPL Status Desc:</b>	NFRAP-Site does not qualify for the NPL based on existing information		

**Site:** Lackawanna Landfill  
Abbott Rd. Lackawanna 14218 NY

HSWDS

<b>Reg Site ID:</b>	915094	<b>VOCs:</b>	
<b>Site No:</b>	HS9034	<b>Semi VOCs:</b>	
<b>EPA ID:</b>	NYD980506976	<b>PCBs:</b>	
<b>Is Site Active?:</b>		<b>Pesticides:</b>	
<b>Registry:</b>	D	<b>Metals:</b>	
<b>Years of Operation:</b>		<b>Asbestos:</b>	
<b>RCRA:</b>		<b>County:</b>	Erie
<b>HRS Score:</b>		<b>Region:</b>	9
<b>HRS Date:</b>		<b>Latitude:</b>	
<b>Acres:</b>		<b>Longitude:</b>	
<b>Site Code:</b>	3B	<b>Quadrangle:</b>	
<b>Site Code Desc:</b>	Industrial Landfill		
<b>Owner:</b>	City of Lackawanna		
<b>Owner Name:</b>			
<b>Owner Address:</b>			
<b>Owner Telephone:</b>			
<b>Operator:</b>	U		
<b>Operator Name:</b>			
<b>Operator Address:</b>			



**Operator Telephone:**  
**Completed Investigation:**  
**Samples Collected:**  
**Threat to Env/Public Health?:**  
**Surface Water Contamination?:**  
**Groundwater Contamination?:**  
**Drinking Water Contam?:**  
**Surface Water Class:**  
**Groundwater Class:**  
**Active Drinking Water Supply?:**  
**Hazard Substance Exposed?:**  
**Controlled Site Access?:**  
**Ambient Air Contamination?:**  
**Threat of Direct Contact?:**  
**Doc Fish/Wildlife Mortality?:**  
**Impact on Special Status?:**  
**TCLP:**  
**Surface Water:**  
**Groundwater:**  
**Drinking Water:**  
**Fish or Wildlife Mortality:**  
**Fish or Wildlife Resource:**  
**Building:**  
**Hazard Substance Disposed:** PAH's, semi VOC's, metals, incinerator residue, sludge  
**Air:**  
**Surface Water:**  
**Surface Soil:**  
**Waste:**  
**EP Toxicity:**  
**Groundwater:**  
**Sediment:**  
**Subsurface Soil:**  
**Leachate:**  
**Regulatory Agencies Involved:**  
**Preparer:**  
**Nominated by:**  
**Describe the Site:** The LF was used to dispose incinerator residue and C&D debris. In 1981 approx. 1070 cu yd of digested and dewatered sewage sludge was disposed in the landfill. This site was referred to the Division of Solid Waste on 6/12/92.

**Describe the Threat:**

PAH'S in surface soils are a direct contact threat because several PAH'S are known or probable carcinogens. The potential impacts on groundwater and surface water users are not likely to be significant because there are no identified receptors. The site is unrestricted and some homes are located nearby. Cover problems, improper grades, and access control problems have been reported.

**Site:** ATLANTIC MINI MART  
 ABBOTT ROAD LACKAWANNA NY

LST

<b>Spill No:</b>	9107047	<b>REM Phase:</b>	0
<b>Site ID:</b>	195694	<b>UST Trust:</b>	False
<b>DER Facility ID:</b>	163035	<b>Spill Date:</b>	10/01/1991 12:15:00 PM
<b>CID:</b>		<b>Rcvd Date:</b>	10/01/1991 01:45:00 PM
<b>Program Type:</b>	ER	<b>CAC Date:</b>	05/04/1992 12:00:00 AM
<b>SWIS Code:</b>	1509	<b>Insp Date:</b>	10/01/1991 12:00:00 AM
<b>Contribute Factor:</b>	Tank Failure	<b>Close Date:</b>	05/04/1992 12:00:00 AM
<b>Water Body:</b>		<b>Create Date:</b>	10/02/1991 12:00:00 AM
<b>Class:</b>	B3	<b>Update Date:</b>	03/21/2002 12:00:00 AM
<b>Meets Std:</b>	True	<b>DEC Region:</b>	9
<b>Penalty:</b>	False	<b>Lead DEC:</b>	PRINGLE
<b>County:</b>	Erie	<b>After Hours:</b>	False
<b>Referred to:</b>			
<b>Reported by:</b>	Other		
<b>Source:</b>	Commercial/Industrial		
<b>Source File:</b>	NYSDEC - Environmental Remediation Data Files - Spill Data		

**Caller Remark:**

"WASTE OIL TANK REMOVAL"

**Dec Remark:**

"Prior to Sept, 2004 data translation this spill Lead\_DEC Field was MNP 10/01/91: SOIL CONTAMINATION IN EXCAVATION, SOIL ON PLASTIC WAITING DISPOSAL. DRAFTED LETTER TO SPILLER REQUESTING DISPOSAL. 05/04/92: 5/4/92 MNP FILE REVIEW SAME SITE AS SPILL # 8805767, SEE OTHER SPILL FOR FOLLOWUP. "

**Material Information**

<b>OP Unit ID:</b>	961287	<b>Med in Air:</b>	False
<b>OU:</b>	01	<b>Med GW:</b>	False
<b>Material ID:</b>	419280	<b>Med SW:</b>	False
<b>CAS No:</b>		<b>Med DW:</b>	False
<b>Material Family:</b>	Petroleum	<b>Med Sewer:</b>	False
<b>Quantity:</b>	.00	<b>Med Surf:</b>	False
<b>Units:</b>	G	<b>Med Subway:</b>	False
<b>Recovered:</b>	.00	<b>Med Utility:</b>	False
<b>Med Soil:</b>	True	<b>Oxygenate:</b>	
<b>Med Air:</b>	False		
<b>Material Code:</b>	0022		
<b>Material Name:</b>	waste oil/used oil		

**Spiller Information**

**Spiller Name:**  
**Spiller Company:** ATLANTIC REFINING  
**Spiller Address:** 550 SOLAR STREET  
**Spiller City:** SYRACUSE  
**Spiller State:** NY  
**Spiller Zip:** 13204  
**Spiller Country:** 001  
**Contact Name:**  
**Contact Phone:**  
**Contact Ext:**  
**Latitude:**  
**Longitude:**

**Site:** CONRAIL  
RIDGE ROAD LACKAWANNA NY

NY SPILLS

<b>Spill No:</b>	9302694	<b>UST Trust:</b>	False
<b>Site ID:</b>	247613	<b>Spill Date:</b>	05/28/1993 08:39:00 AM
<b>DER Facility ID:</b>	203324	<b>Received Date:</b>	05/28/1993 11:00:00 AM
<b>CID:</b>		<b>CAC Date:</b>	06/03/1993 12:00:00 AM
<b>Program Type:</b>	ER	<b>Insp Date:</b>	
<b>SWIS Code:</b>	1509	<b>Close Date:</b>	06/03/1993 12:00:00 AM
<b>Water Body:</b>		<b>Create Date:</b>	06/09/1993 12:00:00 AM
<b>Class:</b>	E6	<b>Update Date:</b>	06/29/1993 12:00:00 AM
<b>Meets Std:</b>	True	<b>DEC Region:</b>	9
<b>Penalty:</b>	False	<b>Lead DEC:</b>	LEARY
<b>REM Phase:</b>	0	<b>After Hours:</b>	False
<b>County:</b>	Erie		
<b>Contributing Factor:</b>	Equipment Failure		
<b>Reported by:</b>	Fire Department		
<b>Referred to:</b>			
<b>Source:</b>	Railroad Car		
<b>Source File:</b>	NYSDEC - Environmental Remediation Data Files - Spill Data		

**Caller Remark:**

"ONE CANISTER LEFT IN CONRAIL BOX CAR AND ANOTHER BROUGHT TO OLV HOSPITAL WHEN EMPLOYEE BECAME ILL."

**DEC Remark:**

"Prior to Sept, 2004 data translation this spill Lead\_DEC Field was RNL 05/28/93: RNL DISCUSSED W/GLENN REINHARDT, PESTICIDES. HE ADVISED THAT PHOSPHINE WAS USED AS A FUMIGANT; TO NEUTRALIZE SIMPLY PLACE PACKET IN WATER FOR 48 HOURS. 05/28/93: RNL CALLED STAN KAMINSKI AND ADVISED HIM OF GLENN REINHARDT'S INSTRUCTIONS. HE SAID PACKET HAD BEEN REMOVED FROM HOSPITAL. HE WILL CHECK W/FUMIGANT CO. (DEC SUGGESTION); WILL CALL BACK IF PROBLEMS. 06/01/93: RNL CALLED STAN KAMINSKI. HE SAID CONRAIL HAD CALLED AND THAT THEY HAD OHM PICK UP PACKET. ROBERT VANDAMBURG OF OHM REMOVED PACKET.

06/01/93: RNL CALLED OHM. VANDAMBURG NOT IN; LEFT MESSAGE. 06/03/93: RNL TELECON FORM VANDAMBURG, PHOSPHINE PICKED UP BY HIM, NEUTRALIZED, CLOSEOUT. "

#### Material Information

<b>OP Unit ID:</b>	981011	<b>Med Ind Air:</b>	False
<b>OU:</b>	01	<b>Med GW:</b>	False
<b>Material ID:</b>	399806	<b>Med SW:</b>	False
<b>CAS No:</b>	07803512	<b>Med DW:</b>	False
<b>Material Family:</b>	Hazardous Material	<b>Med Sewer:</b>	False
<b>Quantity:</b>	.00	<b>Med Surf:</b>	False
<b>Units:</b>		<b>Med Subway:</b>	False
<b>Recovered:</b>	.00	<b>Med Utility:</b>	False
<b>Med Soil:</b>	False	<b>Oxygenate:</b>	
<b>Med Air:</b>	True		
<b>Material Code:</b>	0109A		
<b>Material Name:</b>	phosphine		

#### Spiller Information

**Spiller Name:**  
**Spiller Company:** CONRAIL  
**Spiller Address:**  
**Spiller City:**  
**Spiller State:** NY  
**Spiller Zip:**  
**Spiller Country:** 999  
**Contact Name:**  
**Contact Phone:**  
**Contact Ext:**  
**Latitude:**  
**Longitude:**

**Site:** DRUM AT RIDGE ROAD BRIDGE  
RIDGE ROAD LACKAWANNA NY

NY SPILLS

<b>Spill No:</b>	9975103	<b>UST Trust:</b>	False
<b>Site ID:</b>	247615	<b>Spill Date:</b>	05/07/1999 10:55:00 AM
<b>DER Facility ID:</b>	203324	<b>Received Date:</b>	05/07/1999 11:11:00 AM
<b>CID:</b>		<b>CAC Date:</b>	
<b>Program Type:</b>	ER	<b>Insp Date:</b>	05/07/1999 12:00:00 AM
<b>SWIS Code:</b>	1509	<b>Close Date:</b>	08/17/1999 12:00:00 AM
<b>Water Body:</b>		<b>Create Date:</b>	05/07/1999 11:15:00 AM
<b>Class:</b>	C1	<b>Update Date:</b>	11/08/1999 12:00:00 AM
<b>Meets Std:</b>	True	<b>DEC Region:</b>	9
<b>Penalty:</b>	False	<b>Lead DEC:</b>	JFOTTO
<b>REM Phase:</b>	0	<b>After Hours:</b>	False
<b>County:</b>	Erie		
<b>Contributing Factor:</b>	Abandoned Drums		
<b>Reported by:</b>	Local Agency		
<b>Referred to:</b>			
<b>Source:</b>	Unknown		
<b>Source File:</b>	NYSDEC - Environmental Remediation Data Files - Spill Data		

#### **Caller Remark:**

"DRUM LEAKING ON THE RIDGE ROAD BRIDGE, FELL OFF A VEHICLE. LABLED GENSOLVDSOLVENT. TRICHLORO TRI FLOROETHANE"

#### **DEC Remark:**

"Prior to Sept, 2004 data translation this spill Lead\_DEC Field was JFO 05/07/99: MF NOTIFIED JIM GROBE OF DRUM. 05/07/99: JFO ON SITE, MET CAPTAIN RAFINSKI OF THE LACKAWANNA FIRE DEPARTMENT. DRUM ON SIDEWALK, CONTAINS ABOUT FIVE GALLONS. CONTENTS UNKNOWN, LOOKS LIKE WASTE OIL. ABOUT ONE GALLON SPILLED, SPEEDY DRY USED BY THE FD TO COVER SPILL AREA (8'X 3'). NO LEAKAGE THROUGH THE EXPANSION JOINT IN THE BRIDGE TO THE RAILROAD TRACKS BELOW. JFO CONTACTED SAC, HE CALLED EP&S TO PICKUP DRUM AND CLEAN SPILL AREA. JFO MET EP&S ON SITE 1:30. THEY OVERPACKED DRUM WITH STEEL DRUM AND PLACED THE SPENT SPEEDY DRY IN OVERPACK. 06/29/99: JFO TELECON WITH SCOTT OVERHOFF OF EP&S. THEY DETERMINED AND CONFIRMED BY SYRACUSE WASTE MANAGEMENT SYSTEMS THAT THE DRUM CONTAINED DIESEL FUEL. JFO RECEIVED PAYMENT PACKAGE ALONG WITH DISPOSAL RECEIPT. SUBMITTED TO FG FOR REVIEW AND APPROVAL. SHE APPROVED AND RETURNED. NO FURTHER ACTION

REQUIRED. CLOSED."

#### Material Information

<b>OP Unit ID:</b>	1091266	<b>Med Ind Air:</b>	False
<b>OU:</b>	01	<b>Med GW:</b>	False
<b>Material ID:</b>	291615	<b>Med SW:</b>	False
<b>CAS No:</b>		<b>Med DW:</b>	False
<b>Material Family:</b>	Petroleum	<b>Med Sewer:</b>	False
<b>Quantity:</b>	5.00	<b>Med Surf:</b>	False
<b>Units:</b>	G	<b>Med Subway:</b>	False
<b>Recovered:</b>	5.00	<b>Med Utility:</b>	False
<b>Med Soil:</b>	True	<b>Oxygenate:</b>	
<b>Med Air:</b>	False		
<b>Material Code:</b>	0008		
<b>Material Name:</b>	diesel		

#### Spiller Information

**Spiller Name:**  
**Spiller Company:** UNKNOWN  
**Spiller Address:**  
**Spiller City:**  
**Spiller State:** NY  
**Spiller Zip:**  
**Spiller Country:** 999  
**Contact Name:** CAPT RAFINSKI  
**Contact Phone:** (716) 823-0211  
**Contact Ext:**  
**Latitude:**  
**Longitude:**

**Site:** SHENANGO STEEL  
RIDGE ROAD LACKAWANNA NY

NY SPILLS

<b>Spill No:</b>	9309437	<b>UST Trust:</b>	False
<b>Site ID:</b>	247614	<b>Spill Date:</b>	10/18/1993 09:00:00 AM
<b>DER Facility ID:</b>	203324	<b>Received Date:</b>	10/18/1993 09:40:00 AM
<b>CID:</b>		<b>CAC Date:</b>	03/09/1995 12:00:00 AM
<b>Program Type:</b>	ER	<b>Insp Date:</b>	06/16/1994 12:00:00 AM
<b>SWIS Code:</b>	1509	<b>Close Date:</b>	03/09/1995 12:00:00 AM
<b>Water Body:</b>		<b>Create Date:</b>	11/04/1993 12:00:00 AM
<b>Class:</b>	B2	<b>Update Date:</b>	07/31/2000 12:00:00 AM
<b>Meets Std:</b>	True	<b>DEC Region:</b>	9
<b>Penalty:</b>	False	<b>Lead DEC:</b>	SORGI
<b>REM Phase:</b>	0	<b>After Hours:</b>	False
<b>County:</b>	Erie		
<b>Contributing Factor:</b>	Human Error		
<b>Reported by:</b>	Citizen		
<b>Referred to:</b>			
<b>Source:</b>	Commercial/Industrial		
<b>Source File:</b>	NYSDEC - Environmental Remediation Data Files - Spill Data		

#### **Caller Remark:**

"HAZARDOUS WASTE SITE"

#### **DEC Remark:**

"Prior to Sept, 2004 data translation this spill Lead\_DEC Field was MJS 10/18/93: MJS/KEVIN GLASER/INFORMANT/SITE - TRANSFORMERS ON-SITE BROKEN OPEN AND OIL SPILLED TO GROUND. MR. GLASER PERFORMED 2 PCB FIELD SOIL TESTS. SEWER DISCOVERED FULL OF BLACK OIL. FIELD TEST SHOWED PCB'S. 10/18/93: MJS/KEVIN GLASER/INFORMANT/SITE (CONT.) - 9 FULL & 8 EMPTY DRUMS OF UNKNOWN MATERIAL ALSO FOUND NEAR SPILL AREA. APPROX. 25 1-GAL. CONTAINERS OF SOLID CRYSTALLINE MATERIAL. 11/02/93: MJS SPOKE WITH KEVIN GLASER AND OBTAINED A COPY OF THE ANALYTICAL RESULTS. 62% PCB'S (618,000 PPM). 12/06/93: LETTER TO SHERLAND INC. (OWNER PER ASSESSOR). 01/18/94: MJS REVIEW FILE. NO REPOSENSE TO LAST LETTER. SENT CERTIFIED LETTER. 01/20/94: RECEIVED FAX OF RIGHT-OF-ENTRY FORM. MR SHERWOOD INDICATES THAT THE PROPERTY WAS SOLD IN 1989 AT AUCTION. 04/15/94: MJS DISCUSSED SITE WITH KEVIN GLASER. WORK TO BEGIN 4/26/94. 04/26/94: MJS SITE INSPECT. EPS STAGING DRUMS AND EXCAVATING THRU DEBRIS PILES FOR ADDITIONAL DRUMS. 04/27/94: MJS SITE INSPECT. EPS OVERPACKING DRUMS. DRUM SAMPLING

TO START TODAY. 04/28/94: MJS INSPECT. DRUM SAMPLING AND OVERPACKING OF 5 GAL CONTAINERS IN AND BEHIND SHED. RECEIVED MSDS SHEETS FROM JIM BERRY. MATERIAL IS HAZARDOUS. PH = 3.2. 05/05/94: RECEIVED PAY-PACK #1 FROM EPS(\$9414.78). 05/06/94: DAVE LOCEY FOUND DRUMS AND 5 GAL CONTAINERS(PAINT) AT TWO LOCATIONS ON SITE DURNG RE-CON VISIT W/ CENTRAL OFFICE. 05/09/94: MJS TELECON TO PAUL SUOZZI. DRUMS FOUND ON 5/6 TO BE OVERPACKED ON 5/10/94. 05/10/94: MJS SITE INSPECT. MET W/ PAUL SUOZZI. DRUMS OVERPACKED AND PAINT CANS DRUMMED IF LIQUID AND ADDED TO HAZ-WASTE ROLLOFFS IF SOLID. 06/08/94: RECEIVED PAY-PACK #2 FROM EPS (1191.56) FOR WORK ON 5/10/94 (SAMPLING OVERPACKING, PIT CLEANOUT). 06/15/94: RECEIVED DRUM SAMPLE RESULTS. MJS SITE INSPECT. FOUND 8 - 5 GAL CONTAINERS OF WASTE OIL NEAR ENTRANCE ON COMMERCE DRIVE. MJS HIRED EPS TO DRUM OIL AND STAGE W/ OTHER DRUMS. SAMPLE TAKEN. 06/16/94: MJS SITE MTG W/ JIM BERRY. OIL FOUND ON 6/15 DRUMMED, SAMPLED AND STAGED W/ OTHER DRUMS. ORIGINAL DRUMS SCHEDULED FOR PICK-UP WITHIN TWO WEEKS. 06/17/94: RECEIVED PAY-PACK #1 FROM ELS FOR ANALYTICAL (\$1352.49). 07/13/94: RECEIVED PAY-PACK #3 FROM EPS (\$266.32). 07/27/94: RECEIVED LAB RESULTS FROM ELS. 08/08/94: RECEIVED PAY-PACK #2 FROM ELS (\$260.75). 08/12/94: MJS SPOKE WITH LINDA CARR (EPS). DRUMS PLANNED FOR PICK-UP FOR DISPOSAL ON 8/19/94. 09/26/94: RECEIVED PAY-PACK #4 FROM EPS (\$1813.71) FOR DISPOSAL OF 10 DRUMS - NONHAZARDOUS. 02/28/95: MJS REVIEW FILE. NEED DISPOSAL RECEIPTS FOR CLOSURE OF FILE. MJS CONTACT LINDA CARR AT EPS. SHE WILL CONTACT DISPOSAL FACILITY AND HAVE DISPOSAL DOCUMENTATION SENT TO MJS. 03/07/95: RECEIVED DISPOSAL DOCUMENTATION FOR HAZARDOUS DRUM (DISPOSAL COSTS PAID BY KEVIN GLASER (DSW). 03/09/95: RECEIVED CERTIFICATES OF DISPOSAL FOR 10 DRUMS (NON-HAZ) FROM EPS. NO FURTHER ACTION REQUIRED. MJS SUBMIT FILE FOR CLOSURE. "

#### Material Information

<b>OP Unit ID:</b>	990980	<b>Med Ind Air:</b>	False
<b>OU:</b>	01	<b>Med GW:</b>	False
<b>Material ID:</b>	392094	<b>Med SW:</b>	False
<b>CAS No:</b>		<b>Med DW:</b>	False
<b>Material Family:</b>	Petroleum	<b>Med Sewer:</b>	False
<b>Quantity:</b>	100.00	<b>Med Surf:</b>	False
<b>Units:</b>	G	<b>Med Subway:</b>	False
<b>Recovered:</b>	100.00	<b>Med Utility:</b>	False
<b>Med Soil:</b>	True	<b>Oxygenate:</b>	
<b>Med Air:</b>	False		
<b>Material Code:</b>	0017A		
<b>Material Name:</b>	PCB oil		

#### Spiller Information

**Spiller Name:**  
**Spiller Company:** SHERLAND, INC.  
**Spiller Address:** 27 FORESTVILLE DRIVE  
**Spiller City:** DEPEW  
**Spiller State:** NY  
**Spiller Zip:** 14043  
**Spiller Country:** 001  
**Contact Name:**  
**Contact Phone:**  
**Contact Ext:**  
**Latitude:**  
**Longitude:**

**Site:** RICH STADIUM  
 ABBOTT ROAD LACKAWANNA NY

NY SPILLS

<b>Spill No:</b>	9206746	<b>UST Trust:</b>	False
<b>Site ID:</b>	195696	<b>Spill Date:</b>	09/01/1992 12:00:00 PM
<b>DER Facility ID:</b>	163035	<b>Received Date:</b>	09/09/1992 01:00:00 PM
<b>CID:</b>		<b>CAC Date:</b>	09/11/1992 12:00:00 AM
<b>Program Type:</b>	ER	<b>Insp Date:</b>	
<b>SWIS Code:</b>	1509	<b>Close Date:</b>	09/11/1992 12:00:00 AM
<b>Water Body:</b>		<b>Create Date:</b>	09/11/1992 12:00:00 AM
<b>Class:</b>	E6	<b>Update Date:</b>	08/03/2009 03:29:04 PM
<b>Meets Std:</b>	True	<b>DEC Region:</b>	9
<b>Penalty:</b>	False	<b>Lead DEC:</b>	DGP
<b>REM Phase:</b>	0	<b>After Hours:</b>	False
<b>County:</b>	Erie		
<b>Contributing Factor:</b>	Abandoned Drums		
<b>Reported by:</b>	Local Agency		
<b>Referred to:</b>			
<b>Source:</b>	Commercial/Industrial		
<b>Source File:</b>	NYSDEC - Environmental Remediation Data Files - Spill Data		

**Caller Remark:**

"ABANDONED DRUMS IN RICH STADIUM PARKING LOT."

**DEC Remark:**

""

**Material Information**

<b>OP Unit ID:</b>	973857	<b>Med Ind Air:</b>	False
<b>OU:</b>	01	<b>Med GW:</b>	False
<b>Material ID:</b>	407438	<b>Med SW:</b>	False
<b>CAS No:</b>		<b>Med DW:</b>	False
<b>Material Family:</b>	Other	<b>Med Sewer:</b>	False
<b>Quantity:</b>	.00	<b>Med Surf:</b>	False
<b>Units:</b>		<b>Med Subway:</b>	False
<b>Recovered:</b>	.00	<b>Med Utility:</b>	False
<b>Med Soil:</b>	True	<b>Oxygenate:</b>	
<b>Med Air:</b>	False		
<b>Material Code:</b>	0064A		
<b>Material Name:</b>	unknown material		

**Spiller Information**

<b>Spiller Name:</b>	
<b>Spiller Company:</b>	RICH STADIUM
<b>Spiller Address:</b>	ABBOTT ROAD
<b>Spiller City:</b>	ORCHARD PARK
<b>Spiller State:</b>	NY
<b>Spiller Zip:</b>	14217
<b>Spiller Country:</b>	001
<b>Contact Name:</b>	
<b>Contact Phone:</b>	
<b>Contact Ext:</b>	
<b>Latitude:</b>	42.771434993
<b>Longitude:</b>	-78.790310020

**Site:** **Spill Number 8504710**  
**ABBOTT ROAD LACKAWANNA NY**

NY SPILLS

<b>Spill No:</b>	8504710	<b>UST Trust:</b>	False
<b>Site ID:</b>	195692	<b>Spill Date:</b>	03/21/1986 12:00:00 AM
<b>DER Facility ID:</b>	163035	<b>Received Date:</b>	
<b>CID:</b>		<b>CAC Date:</b>	04/23/1986 12:00:00 AM
<b>Program Type:</b>	ER	<b>Insp Date:</b>	04/23/1986 12:00:00 AM
<b>SWIS Code:</b>	1509	<b>Close Date:</b>	04/23/1986 12:00:00 AM
<b>Water Body:</b>		<b>Create Date:</b>	
<b>Class:</b>		<b>Update Date:</b>	02/19/2004 12:00:00 AM
<b>Meets Std:</b>	True	<b>DEC Region:</b>	9
<b>Penalty:</b>	False	<b>Lead DEC:</b>	ROSS
<b>REM Phase:</b>	0	<b>After Hours:</b>	False
<b>County:</b>	Erie		
<b>Contributing Factor:</b>	Unknown		
<b>Reported by:</b>	Other		
<b>Referred to:</b>			
<b>Source:</b>	Unknown		
<b>Source File:</b>	NYSDER - Environmental Remediation Data Files - Spill Data		

**Caller Remark:**

""

**DEC Remark:**

"Prior to Sept, 2004 data translation this spill Lead\_DEC Field was LQR 2004/02/19 - Both Spill\_Time and RCVD\_Time were previously blank and replaced with 00:00 to fix a data translation problem... Bob Corcoran "

**Material Information**

<b>OP Unit ID:</b>	897741	<b>Med Ind Air:</b>	False
<b>OU:</b>	01	<b>Med GW:</b>	False
<b>Material ID:</b>	480089	<b>Med SW:</b>	True
<b>CAS No:</b>		<b>Med DW:</b>	False
<b>Material Family:</b>	Petroleum	<b>Med Sewer:</b>	False
<b>Quantity:</b>	.00	<b>Med Surf:</b>	False
<b>Units:</b>		<b>Med Subway:</b>	False
<b>Recovered:</b>	.00	<b>Med Utility:</b>	False
<b>Med Soil:</b>	False	<b>Oxygenate:</b>	
<b>Med Air:</b>	False		
<b>Material Code:</b>	0001A		
<b>Material Name:</b>	#2 fuel oil		

**Spiller Information**

**Spiller Name:**  
**Spiller Company:** KNOWN, SEE FILE  
**Spiller Address:**  
**Spiller City:**  
**Spiller State:** ZZ  
**Spiller Zip:**  
**Spiller Country:** 001  
**Contact Name:**  
**Contact Phone:**  
**Contact Ext:**  
**Latitude:**  
**Longitude:**

**Site:** NIMO ACCESS ROAD  
ABBOTT ROAD LACKAWANNA NY

NY SPILLS

<b>Spill No:</b>	0406651	<b>UST Trust:</b>	False
<b>Site ID:</b>	195690	<b>Spill Date:</b>	09/16/2004 05:50:00 PM
<b>DER Facility ID:</b>	163035	<b>Received Date:</b>	09/16/2004 06:17:00 PM
<b>CID:</b>	407	<b>CAC Date:</b>	
<b>Program Type:</b>	ER	<b>Insp Date:</b>	09/17/2004 12:00:00 AM
<b>SWIS Code:</b>	1509	<b>Close Date:</b>	01/14/2005 12:00:00 AM
<b>Water Body:</b>	SMOKES CREEK	<b>Create Date:</b>	09/16/2004 12:00:00 AM
<b>Class:</b>	B1	<b>Update Date:</b>	01/14/2005 08:32:42 AM
<b>Meets Std:</b>	True	<b>DEC Region:</b>	9
<b>Penalty:</b>	False	<b>Lead DEC:</b>	JFOTTO
<b>REM Phase:</b>	0	<b>After Hours:</b>	True
<b>County:</b>	Erie		
<b>Contributing Factor:</b>	Deliberate		
<b>Reported by:</b>	Citizen		
<b>Referred to:</b>			
<b>Source:</b>	Unknown		
<b>Source File:</b>	NYSDEC - Environmental Remediation Data Files - Spill Data		

**Caller Remark:**

"Caller states that the notifier described a man dumping 2 55 gallon drums filled with an unknown material in the creek and drove away, the drums are still on the scene."

**DEC Remark:**

"Prior to Sept, 2004 data translation this spill Lead\_DEC Field was JFO 09/16/04 JFO ON SITE NO ONE AVAILABLE. THERE ARE 2 BLUE PLASTIC DRUMS ON THEIR SIDE ON THE SOUTH SIDE OF THE ACCESS ROAD BEFORE THE RR OVERPASS BRIDGE 1/2 MILE FROM ABBOTT ROAD. THEY ARE NOT NEAR THE CREEK AND ARE SECURE WHERE THEY ARE. IT IS GETTING DARK NOW, I WILL VISIT SITE TOMORROW. 09/17/04 JFO CALL TO OPTTECH. DAVE WILL MEET ME ON SITEFOR SAMPLING. LAW ENFORCEMENT NOTIFIED. CALL FROM ECO MARK M. HE CHECKED OUT SITE AND SAID THERE IS NO POSSIBLE FOLLOWUP BY ECO'S. JFO ON SITE, OPTTECH IS SAMPLING CONTENTS OF BOTH DRUMS. ANALYZE FOR 8270 AND 310.13. RESULTS TO FOLLOW. 10/15/04 JFO REC'D PAY PACK FROM LIFE SCIENCE FOR \$147.38. SUBMITTED TO FG. 11/08/04 JFO REC'D PP FROM OPTTECH FOR \$143.87 FOR WORK DONE ON 9/17/04. SUBMITTED TO FG. 12/17/04 JFO RECEIVED PAYMENT PACK FROM OP-TECH FOR \$268.85 FOR PICKUP, DELIVERY OF THE DRUMS. SUBMITTED TO FG. 01/14/05 JFO RECEIVED THE FINAL PAY PACK FOR \$143.00 FOR THE DISPOSAL OF THE 2 DRUMS. NO FURTHER ACTION REQUIRED. CLOSED"



**Material Information**

**OP Unit ID:** 890140  
**OU:** 01  
**Material ID:** 487844  
**CAS No:**  
**Material Family:** Other  
**Quantity:** 80.00  
**Units:** G  
**Recovered:** 80.00  
**Med Soil:** False  
**Med Air:** False  
**Material Code:** 0064A  
**Material Name:** unknown material

**Med Ind Air:** False  
**Med GW:** False  
**Med SW:** True  
**Med DW:** False  
**Med Sewer:** False  
**Med Surf:** False  
**Med Subway:** False  
**Med Utility:** False  
**Oxygenate:**

**OP Unit ID:** 890140  
**OU:** 01  
**Material ID:** 487843  
**CAS No:**  
**Material Family:** Other  
**Quantity:** .00  
**Units:**  
**Recovered:** .00  
**Med Soil:** False  
**Med Air:** False  
**Material Code:** 0064A  
**Material Name:** unknown material

**Med Ind Air:** False  
**Med GW:** False  
**Med SW:** True  
**Med DW:** False  
**Med Sewer:** False  
**Med Surf:** False  
**Med Subway:** False  
**Med Utility:** False  
**Oxygenate:**

**Spiller Information**

**Spiller Name:**  
**Spiller Company:** UNKNOWN  
**Spiller Address:**  
**Spiller City:**  
**Spiller State:** NY  
**Spiller Zip:**  
**Spiller Country:** 999  
**Contact Name:**  
**Contact Phone:**  
**Contact Ext:**  
**Latitude:** 42.844409993  
**Longitude:** -78.817610021

**Site:** NATIONAL FUEL TRENCH  
RIDGE ROAD ACROSS FROM TIM HORTONS/EZ WASH LACKAWANNA NY

NY SPILLS

**Spill No:** 1511351  
**Site ID:** 523105  
**DER Facility ID:** 477359  
**CID:**  
**Program Type:** ER  
**SWIS Code:** 1509  
**Water Body:**  
**Class:**  
**Meets Std:** False  
**Penalty:** False  
**REM Phase:** 0  
**County:** Erie  
**Contributing Factor:** Equipment Failure  
**Reported by:** Responsible Party  
**Referred to:**  
**Source:** Commercial/Industrial  
**Source File:** NYSDEC - Environmental Remediation Data Files - Spill Data

**UST Trust:**  
**Spill Date:** 02/26/2016 09:15:00 AM  
**Received Date:** 02/26/2016 10:00:00 AM  
**CAC Date:**  
**Insp Date:**  
**Close Date:** 04/11/2016 12:00:00 AM  
**Create Date:** 02/26/2016 10:08:00 AM  
**Update Date:** 04/11/2016 02:24:08 PM  
**DEC Region:** 9  
**Lead DEC:** FXGALLEG  
**After Hours:** False

**Caller Remark:**

"HYDRAULIC LINE FROM THE PUMP BROKE AND APPROX 6 GALLONS OF HYDRAULIC FLUID SPILLED WHICH WAS CONTAINED IN THE

UTILITY TRENCH. NATIONAL FUEL HIRED OP TECH TO CLEAN UP THE SPILL."

**DEC Remark:**

"2/29/16 NATIONAL FUEL/ KATIE HOELSCHER PROVIDED THE FOLLOWING UPDATE: From: Katie Hoelscher [mailto:HoelscherK@natfuel.com]  
Sent: Monday, February 29, 2016 9:15 AM To: Gallego, Francine (DEC) Subject: National Fuel Gas on Ridge Road Spill Status # 1511351 I wanted to update you regarding the spill on Ridge Road, Lackawanna NY. Spill # 1511351. 2-26-16 • Op-Tech arrived onsite and started the cleanup process. The hydraulic/water mix on the sidewalk was cleaned up and drummed. Product inside NFG ditch was cleaned up and drummed. Contaminated soil from the ditch was removed and stockpiled on poly sheeting and covered. • Drums will be profiled and disposed of at Covanta in Niagara Falls. 2-27-16 • Op-Tech meet with Katie Hoelscher of NFG to remove impacted soils. Impacted soils were stockpiled onsite on poly and covered. Soils will be profiled for disposal. Waste manifest will be sent to you once they are received. Please feel free to call me with any questions you may have. Yours Truly, Katie M. Hoelscher Katie M. Hoelscher National Fuel Gas Environmental Analysis 5955 New Taylor Road Orchard Park, NY 14127 Office - 716-667-5506  
4/11/16 NATIONAL FUEL PROVIDED THE DISPOSAL RECEIPTS. NO FURTHER WORK REQUIRED. CLOSED. ELECTRONIC FILE ONLY."

**Material Information**

<b>OP Unit ID:</b>	1272082	<b>Med Ind Air:</b>	False
<b>OU:</b>	01	<b>Med GW:</b>	False
<b>Material ID:</b>	2276438	<b>Med SW:</b>	False
<b>CAS No:</b>		<b>Med DW:</b>	False
<b>Material Family:</b>	Petroleum	<b>Med Sewer:</b>	False
<b>Quantity:</b>	6.00	<b>Med Surf:</b>	False
<b>Units:</b>	G	<b>Med Subway:</b>	False
<b>Recovered:</b>	.00	<b>Med Utility:</b>	True
<b>Med Soil:</b>	False	<b>Oxygenate:</b>	
<b>Med Air:</b>	False		
<b>Material Code:</b>	0010		
<b>Material Name:</b>	hydraulic oil		

**Spiller Information**

**Spiller Name:**  
**Spiller Company:** National Fuel  
**Spiller Address:**  
**Spiller City:**  
**Spiller State:** NY  
**Spiller Zip:**  
**Spiller Country:** 999  
**Contact Name:**  
**Contact Phone:**  
**Contact Ext:**  
**Latitude:**  
**Longitude:**

**Site:** **SUN EDISON**  
**RIDGE RD LACKAWANNA NY**

NY SPILLS

<b>Spill No:</b>	1502301	<b>UST Trust:</b>	False
<b>Site ID:</b>	508556	<b>Spill Date:</b>	06/02/2015 09:45:00 AM
<b>DER Facility ID:</b>	463247	<b>Received Date:</b>	06/02/2015 10:18:00 AM
<b>CID:</b>		<b>CAC Date:</b>	
<b>Program Type:</b>	ER	<b>Insp Date:</b>	
<b>SWIS Code:</b>	1509	<b>Close Date:</b>	06/02/2015 12:00:00 AM
<b>Water Body:</b>	LAKE ERIE	<b>Create Date:</b>	06/02/2015 10:22:00 AM
<b>Class:</b>		<b>Update Date:</b>	06/04/2015 08:39:18 AM
<b>Meets Std:</b>	False	<b>DEC Region:</b>	9
<b>Penalty:</b>	False	<b>Lead DEC:</b>	FXGALLEG
<b>REM Phase:</b>	0	<b>After Hours:</b>	False
<b>County:</b>	Erie		
<b>Contributing Factor:</b>	Equipment Failure		
<b>Reported by:</b>	Other		
<b>Referred to:</b>			
<b>Source:</b>	Commercial/Industrial		
<b>Source File:</b>	NYSDEC - Environmental Remediation Data Files - Spill Data		

**Caller Remark:**

"sheen on puddles by lake shore/clean up underway"

**DEC Remark:**

"6/2/15 THIS IS A DUPLICATE OF SPILL 1502332. ALL UPDATES ARE INCLUDED IN THAT FILE. NO FURTHER ACTION REQUIRED. CLOSED. ELECTRONIC FILE ONLY."

**Material Information**

<b>OP Unit ID:</b>	1257870	<b>Med Ind Air:</b>	False
<b>OU:</b>	01	<b>Med GW:</b>	False
<b>Material ID:</b>	2260911	<b>Med SW:</b>	True
<b>CAS No:</b>		<b>Med DW:</b>	False
<b>Material Family:</b>	Petroleum	<b>Med Sewer:</b>	False
<b>Quantity:</b>	1.00	<b>Med Surf:</b>	False
<b>Units:</b>	G	<b>Med Subway:</b>	False
<b>Recovered:</b>		<b>Med Utility:</b>	False
<b>Med Soil:</b>	True	<b>Oxygenate:</b>	
<b>Med Air:</b>	False		
<b>Material Code:</b>	1045		
<b>Material Name:</b>	gear/spindle oil		

**Spiller Information**

**Spiller Name:**  
**Spiller Company:** SUN EDISON  
**Spiller Address:**  
**Spiller City:**  
**Spiller State:** NY  
**Spiller Zip:**  
**Spiller Country:** 999  
**Contact Name:** MIKE ANDRZEJCZAK  
**Contact Phone:**  
**Contact Ext:**  
**Latitude:**  
**Longitude:**

**Site:** ABBOTT ROAD PLAZA DUMPSTE  
ABBOTT ROAD LACKAWANNA NY

NY SPILLS

<b>Spill No:</b>	0175038	<b>UST Trust:</b>	False
<b>Site ID:</b>	195689	<b>Spill Date:</b>	04/17/2001 09:00:00 AM
<b>DER Facility ID:</b>	163035	<b>Received Date:</b>	04/17/2001 11:30:00 AM
<b>CID:</b>		<b>CAC Date:</b>	
<b>Program Type:</b>	ER	<b>Insp Date:</b>	
<b>SWIS Code:</b>	1509	<b>Close Date:</b>	04/17/2001 12:00:00 AM
<b>Water Body:</b>		<b>Create Date:</b>	04/17/2001 11:33:00 AM
<b>Class:</b>	D5	<b>Update Date:</b>	04/19/2001 12:00:00 AM
<b>Meets Std:</b>	True	<b>DEC Region:</b>	9
<b>Penalty:</b>	False	<b>Lead DEC:</b>	BRENNAN
<b>REM Phase:</b>	0	<b>After Hours:</b>	False
<b>County:</b>	Erie		
<b>Contributing Factor:</b>	Housekeeping		
<b>Reported by:</b>	Citizen		
<b>Referred to:</b>			
<b>Source:</b>	Commercial/Industrial		
<b>Source File:</b>	NYSDEC - Environmental Remediation Data Files - Spill Data		

**Caller Remark:**

"CALLER SAYS THAT TRASH FROM DUMPSTERS AT PLAZA AND BEHIND JACK ADKINS IS ALWAYS OVERFLOWING AND BLOWING ALL THE WAY ACROSS THE STREET AND THROUGHOUT THE PARKING LOT. THE CITY HAS REPORTEDLY BROUGHT THIS ISSUE TO THE ATTENTION OF THE BENCHMARK GROUP WITHOUT ANY RESOLUTION."

**DEC Remark:**

"Prior to Sept, 2004 data translation this spill Lead\_DEC Field was KAB 04/17/01: KAB RECEIVED COMPLAINT OF DEBRIS OVERFLOWING FROM DUMPSTERS IN ABBOTT ROAD PLAZA AND BEHIND JACK ADKINS. REFERRED COMPLAINT TO DIVISION OF SOLID WASTE FOR FOLLOW-UP. NO FURTHER ACTION NECESSARY."

**Material Information**

<b>OP Unit ID:</b>	850495	<b>Med Ind Air:</b>	False
<b>OU:</b>	01	<b>Med GW:</b>	False
<b>Material ID:</b>	524364	<b>Med SW:</b>	False
<b>CAS No:</b>		<b>Med DW:</b>	False
<b>Material Family:</b>	Other	<b>Med Sewer:</b>	False
<b>Quantity:</b>	.00	<b>Med Surf:</b>	False
<b>Units:</b>	L	<b>Med Subway:</b>	False
<b>Recovered:</b>	.00	<b>Med Utility:</b>	False
<b>Med Soil:</b>	True	<b>Oxygenate:</b>	
<b>Med Air:</b>	False		
<b>Material Code:</b>	0051A		
<b>Material Name:</b>	garbage		

**Spiller Information**

**Spiller Name:**  
**Spiller Company:** THE BENCHMARK GROUP  
**Spiller Address:**  
**Spiller City:**  
**Spiller State:** ZZ  
**Spiller Zip:**  
**Spiller Country:** 001  
**Contact Name:**  
**Contact Phone:**  
**Contact Ext:**  
**Latitude:**  
**Longitude:**

**Site:** **TURTLES**  
**BELL STREET LACKAWANNA NY**

NY SPILLS

<b>Spill No:</b>	9308989	<b>UST Trust:</b>	False
<b>Site ID:</b>	154470	<b>Spill Date:</b>	06/01/1993 12:00:00 PM
<b>DER Facility ID:</b>	130971	<b>Received Date:</b>	10/21/1993 02:54:00 PM
<b>CID:</b>		<b>CAC Date:</b>	11/22/1993 12:00:00 AM
<b>Program Type:</b>	ER	<b>Insp Date:</b>	11/22/1993 12:00:00 AM
<b>SWIS Code:</b>	1509	<b>Close Date:</b>	11/22/1993 12:00:00 AM
<b>Water Body:</b>		<b>Create Date:</b>	10/26/1993 12:00:00 AM
<b>Class:</b>	D3	<b>Update Date:</b>	10/08/1999 12:00:00 AM
<b>Meets Std:</b>	True	<b>DEC Region:</b>	9
<b>Penalty:</b>	False	<b>Lead DEC:</b>	FXGALLEG
<b>REM Phase:</b>	0	<b>After Hours:</b>	False
<b>County:</b>	Erie		
<b>Contributing Factor:</b>	Housekeeping		
<b>Reported by:</b>	Citizen		
<b>Referred to:</b>			
<b>Source:</b>	Commercial/Industrial		
<b>Source File:</b>	NYSDEC - Environmental Remediation Data Files - Spill Data		

**Caller Remark:**

"COOKING OIL & GREASE FROM RESTAURANT ARE PUT IN TRASH AND LEAK ONTO STREET."

**DEC Remark:**

"Prior to Sept, 2004 data translation this spill Lead\_DEC Field was FG 11/22/93: MNP/SITE - TURTLES DOES NOT HAVE KITCHEN; THEREFORE, THEY CANNOT GENERATE GREASE. MRS. LOPEZ BELIEVES IT IS FROM BAR NEXT DOOR. GREASE AROUND BASE OF DUMPSTER. WILL GET LOCKED DUMPSTER. CLOSE OUT. 09/29/95: This is additional information about material spilled from the translation of the old spill file: COOKING OIL & GREASE."

**Spiller Information**

**Spiller Name:**

**Spiller Company:** MRS LOPEZ (BAR OWNER)  
**Spiller Address:** ABBOTT ROAD & BELL STREET  
**Spiller City:** LACKAWANNA  
**Spiller State:** NY  
**Spiller Zip:** 14218  
**Spiller Country:** 001  
**Contact Name:**  
**Contact Phone:**  
**Contact Ext:**  
**Latitude:**  
**Longitude:**

**Site:** **SENECA YARD - NYSDOT**  
**RIDGE ROAD LACKAWANNA NY**

NY SPILLS

<b>Spill No:</b>	0275158	<b>UST Trust:</b>	False
<b>Site ID:</b>	247612	<b>Spill Date:</b>	06/01/2002 12:00:00 PM
<b>DER Facility ID:</b>	203324	<b>Received Date:</b>	06/21/2002 03:12:00 PM
<b>CID:</b>		<b>CAC Date:</b>	
<b>Program Type:</b>	ER	<b>Insp Date:</b>	08/05/2002 12:00:00 AM
<b>SWIS Code:</b>	1509	<b>Close Date:</b>	06/29/2009 12:00:00 AM
<b>Water Body:</b>		<b>Create Date:</b>	06/21/2002 03:17:00 PM
<b>Class:</b>	C3	<b>Update Date:</b>	06/29/2009 01:09:12 PM
<b>Meets Std:</b>	False	<b>DEC Region:</b>	9
<b>Penalty:</b>	False	<b>Lead DEC:</b>	JFOTTO
<b>REM Phase:</b>	0	<b>After Hours:</b>	False
<b>County:</b>	Erie		
<b>Contributing Factor:</b>	Unknown		
<b>Reported by:</b>	Local Agency		
<b>Referred to:</b>			
<b>Source:</b>	Unknown		
<b>Source File:</b>	NYSDC - Environmental Remediation Data Files - Spill Data		

**Caller Remark:**

"WHILE AIR LANCING TO LOCATE UNDERGROUND UTILITIES, CONTAMINATED SOIL WAS FOUND BASED ON THE OBSERVATION OF STRONG ODORS, AREA WHERE THIS WAS FOUND IS IN BETWEEN PIER 4 AND PIER 5, THIS IS AN AREA WHERE DIESEL ENGINES USED TO BE STAGED. "

**DEC Remark:**

"Prior to Sept, 2004 data translation this spill Lead\_DEC Field was MF 6/21/02:SAC TELECON TRACY WHEELER, CONSULTANT ON THE JOB IS BRIAN MACVEAN, UNDERGROUND SERVICES INC. (SOFT DIG) CELL PHONE NO. IS 315-263-0063. 06/21/02: MF S/I NO ONE ON SITE. SIGNS OF BORINGS UNDER RIDGE RD BRIDGE. 06/24/02: MF T/C TRACY WHEELER, LEFT MESSAGE. T/C MIKE BETHGE, CSX, 891-6025, TOLD HIM CSX WILL BE RESPONSIBLE FOR EXCESS SOIL & INVESTIGATION MUST BE DONE. 06/28/02: MF T/C BRIAN MACVEAN, ASKED IF THERE IS ANY MORE CONTAMINATION THEN WOULD BE EXPECTED IN A RAIL YARD, HE REPLIED NO. LETTER TO MIKE BATHGE, CSX. EXCESS SOIL WILL BE CSX'S RESPONSIBILITY & IF THERE IS GROSS CONTAMINATION, REMEDIATION MAY BE NECESSARY. 08/05/02: MF S/I/MIKE BETHGE, CSX. LOOKED OVER PROBLEM AREA. DISCUSSED WITH MIKE, EXCESS SOIL REMOVAL, REMEDIATION IF GROSS CONTAMINATION. THERE WERE NO UST EVER IN THIS AREA. 01/31/05: MF T/C FRANK ARMENTO, URS, 923-1325, 856-2545, WANTS TO KNOW LOCATION OF THE SPILL. LEFT MESSAGE, I RETURNED HIS CALL. 04/06/06 JFO TELCON WITH TRACEY WHEELER WITH DOT. SHE SAID THAT THE CITY OF LACKAWANNA WILL BE DOING THE WORK BUT SHE IS NOT SURE IF THEY HAVE THE FUNDS. SHE GAVE ME THE NAME OF THE CHIEF ENGINEER FOR LACKAWANNA, MR TOM LOVE @ 827-6428. TRACEY WILL CONTACT ME IF SHE HEARS ANYTHING. I CALLED MR LOVE AND LEFT A MESSAGE ON HIS V-MAIL. JFO CALL FROM TOM LOVE AND KEN STRENG WITH TBGA. THE PROJECT IS IN THE HANDS OF DOT BUT WILL BE HANDED OVER TO THE CITY OF LACKAWANNA WITHIN THE NEXT COUPLE OF MONTHS AND THE WORK WILL BEGIN. THEY WILL NOTIFY ME BEFORE THE WORK STARTS. 12/18/06 JFO CALL TO TOM LOVE. THE JOB HAS GONE TO BID. HE BELIEVES THE WORK WILL BEGIN IN APRIL. HE GAVE ME KEN STRENG (TVGA) PHONE # 998-8579. 05/02/07 JFO CALL TO TOM LOVE. LEFT A MSG ON V-MAIL. CONSTRUCTION HAS BEGUN ON THE BRIDGE REPLACEMENT. 02/02/09 JFO CALL TO TRACY WHEELER. SHE WILL GET A CONTACT NAME. 02/05/09 JFO MESSAGE FROM FRAN GARBY WITH DOT'S ENV DEPT. 855-7035. HE SAID TVGA IS WORKING ON IT. JFO CALL TO KEN S. LEFT MESSAGE ON HIS V-MAIL. 02/09/09 JFO CALL FROM KEN STRENG WITH TVGA. ALL DIGGING IN THIS AREA HAS BEEN COMPLETED AND NO CONTAMINATION WAS DISCOVERED. HE SAID IF THEY FOUND ANY CONTAMINATION HE WOULD HAVE BEEN NOTIFIED. 05/12/09 JFO CALL TO PHIL LAKSO 998-8579. HE SAID ALL EXCAVATED SOIL IS STILL ON SITE. HE WAS NOT NOTIFIED OF ANY CONTAMINATION. THERE WAS NO SAMPLING DONE. HE WILL CONTACT KEN STROW FOR A CONTACT FOR CSX. HE WILL GET BACK TO ME. JFO CALL TO MIKE BETHGE, NOT IN. LEFT A MESSAGE ON HIS V-MAIL. 05/13/09 JFO CALL FROM KEN STROW 655-8842 EXT 2162 OR CELL 998-5879. AS FAR AS HE KNOWS NO CONTAMINATION WAS DISCOVERED. THEY HAVE COMPLETED DIGGING AROUND THE PIERS WHERE THEY BELIEVED THE CONTAMINATION WAS. 05/26/09 JFO TELCON WITH MIKE GETHGE WITH CSX RAILROAD. HE SAID THERE WAS NO CONTAMINATION DISCOVERED. HE THOUGHT THE SPILL WAS CLOSED OUT. 06/26/09 JFO DISCUSSED WITH FG. THE SITE WILL BE INACTIVE . NO FURTHER ACTION REQUIRED AT THIS TIME. CLOSED "

**Material Information**

<b>OP Unit ID:</b>	867914	<b>Med Ind Air:</b>	False
<b>OU:</b>	01	<b>Med GW:</b>	False
<b>Material ID:</b>	511086	<b>Med SW:</b>	False
<b>CAS No:</b>		<b>Med DW:</b>	False
<b>Material Family:</b>	Petroleum	<b>Med Sewer:</b>	False
<b>Quantity:</b>	.00	<b>Med Surf:</b>	False
<b>Units:</b>	G	<b>Med Subway:</b>	False
<b>Recovered:</b>	.00	<b>Med Utility:</b>	False
<b>Med Soil:</b>	True	<b>Oxygenate:</b>	
<b>Med Air:</b>	False		
<b>Material Code:</b>	0066A		
<b>Material Name:</b>	unknown petroleum		

#### Spiller Information

**Spiller Name:** MIKE BETHGE  
**Spiller Company:** CSX  
**Spiller Address:** 1836 BROADWAY  
**Spiller City:** BUFFALO  
**Spiller State:** NY  
**Spiller Zip:** 14212-  
**Spiller Country:** 001  
**Contact Name:** CALLER  
**Contact Phone:**  
**Contact Ext:**  
**Latitude:**  
**Longitude:**

**Site:** **ERIE COUNTY PARKING LOT**  
**ABBOTT ROAD LACKAWANNA NY**

NY SPILLS

<b>Spill No:</b>	9604030	<b>UST Trust:</b>	False
<b>Site ID:</b>	195698	<b>Spill Date:</b>	06/01/1996 12:00:00 PM
<b>DER Facility ID:</b>	163035	<b>Received Date:</b>	06/24/1996 02:30:00 PM
<b>CID:</b>	365	<b>CAC Date:</b>	
<b>Program Type:</b>	ER	<b>Insp Date:</b>	06/25/1996 12:00:00 AM
<b>SWIS Code:</b>	1509	<b>Close Date:</b>	06/25/1996 12:00:00 AM
<b>Water Body:</b>		<b>Create Date:</b>	06/24/1996 12:00:00 AM
<b>Class:</b>	E6	<b>Update Date:</b>	07/17/1996 12:00:00 AM
<b>Meets Std:</b>	True	<b>DEC Region:</b>	9
<b>Penalty:</b>	False	<b>Lead DEC:</b>	PRINGLE
<b>REM Phase:</b>	0	<b>After Hours:</b>	False
<b>County:</b>	Erie		
<b>Contributing Factor:</b>	Other		
<b>Reported by:</b>	Citizen		
<b>Referred to:</b>			
<b>Source:</b>	Commercial/Industrial		
<b>Source File:</b>	NYSDEC - Environmental Remediation Data Files - Spill Data		

#### **Caller Remark:**

"BUILDING NEW PARKING LOT, BERM HAS OIL NEAR HOUSE ON BIG TREE WEST SIDE ACROSS FROM STADIUM NEAR BIG TREE"

#### **DEC Remark:**

"Prior to Sept, 2004 data translation this spill Lead\_DEC Field was MNP 06/25/96: MNP INSP. BLACK SEEPAGE AT SE CORNER IN SOUTHERN BERM FOR NEW PARKING LOT UNDER CONSTRUCTION. STRONG ORGANIC WASTE ODOR NOTED. I SPOKE W/ TOM - T.B. AUTOMOTIVE ACCROSS THE STREET, HE SAID SITE WAS A FARMER'S FIELD & NOW OWNED BY ERIE COUNTY. WE CONCURRED BLACK MATERIAL IS OLD MANURE. NO FURTHER ACTION NEEDED, COMPLETE."

#### Material Information

<b>OP Unit ID:</b>	1035153	<b>Med Ind Air:</b>	False
<b>OU:</b>	01	<b>Med GW:</b>	False
<b>Material ID:</b>	350308	<b>Med SW:</b>	False
<b>CAS No:</b>		<b>Med DW:</b>	False
<b>Material Family:</b>	Other	<b>Med Sewer:</b>	False

<b>Quantity:</b>	.00	<b>Med Surf:</b>	False
<b>Units:</b>	G	<b>Med Subway:</b>	False
<b>Recovered:</b>	.00	<b>Med Utility:</b>	False
<b>Med Soil:</b>	True	<b>Oxygenate:</b>	
<b>Med Air:</b>	False		
<b>Material Code:</b>	2627A		
<b>Material Name:</b>	manure		

#### Spiller Information

<b>Spiller Name:</b>	
<b>Spiller Company:</b>	NONE
<b>Spiller Address:</b>	
<b>Spiller City:</b>	
<b>Spiller State:</b>	NY
<b>Spiller Zip:</b>	
<b>Spiller Country:</b>	999
<b>Contact Name:</b>	
<b>Contact Phone:</b>	
<b>Contact Ext:</b>	
<b>Latitude:</b>	42.771434993
<b>Longitude:</b>	-78.790310020

**Site:** **MERCY HOSIPTAL**  
**ABBOTT ROAD LACKAWANNA NY**

NY SPILLS

<b>Spill No:</b>	9600462	<b>UST Trust:</b>	False
<b>Site ID:</b>	195697	<b>Spill Date:</b>	04/01/1996 12:00:00 PM
<b>DER Facility ID:</b>	163035	<b>Received Date:</b>	04/10/1996 09:00:00 AM
<b>CID:</b>	349	<b>CAC Date:</b>	04/09/1996 12:00:00 AM
<b>Program Type:</b>	ER	<b>Insp Date:</b>	
<b>SWIS Code:</b>	1509	<b>Close Date:</b>	04/09/1996 12:00:00 AM
<b>Water Body:</b>		<b>Create Date:</b>	04/10/1996 12:00:00 AM
<b>Class:</b>	E5	<b>Update Date:</b>	10/08/1999 12:00:00 AM
<b>Meets Std:</b>	True	<b>DEC Region:</b>	9
<b>Penalty:</b>	False	<b>Lead DEC:</b>	FXGALLEG
<b>REM Phase:</b>	0	<b>After Hours:</b>	False
<b>County:</b>	Erie		
<b>Contributing Factor:</b>	Housekeeping		
<b>Reported by:</b>	Citizen		
<b>Referred to:</b>			
<b>Source:</b>	Institutional, Educational, Gov., Other		
<b>Source File:</b>	NYSDEC - Environmental Remediation Data Files - Spill Data		

#### **Caller Remark:**

"ALL BODILY FROM PATIENTS BAGS, OPERATIONS ,ETC. ARE FLUSHED INTO SEWER SYSTEM AND NOT PROPERLY DISPOSED"

#### **DEC Remark:**

"Prior to Sept, 2004 data translation this spill Lead\_DEC Field was FG 4/9/96 REGULATED MEDICAL WASTE IS MANAGED BY NYSDOH. THEY ALLOW THE DISCHARGE OF LIQUID REGULATED MEDICAL WASTES TO A POTW UNDER LAW - DOH PART 70-1.4-B. THEREFORE, IT IS ACCEPTABLE TO FLUSH ALL LIQUIDS TO THE SEWER FROM THE HOSPITAL. THE SPILL CAN BE CLOSED. NO FURTHER ACTION NECESSARY."

#### Material Information

<b>OP Unit ID:</b>	1031905	<b>Med Ind Air:</b>	False
<b>OU:</b>	01	<b>Med GW:</b>	False
<b>Material ID:</b>	353860	<b>Med SW:</b>	False
<b>CAS No:</b>		<b>Med DW:</b>	False
<b>Material Family:</b>	Other	<b>Med Sewer:</b>	True
<b>Quantity:</b>	.00	<b>Med Surf:</b>	False
<b>Units:</b>	G	<b>Med Subway:</b>	False
<b>Recovered:</b>	.00	<b>Med Utility:</b>	False
<b>Med Soil:</b>	False	<b>Oxygenate:</b>	
<b>Med Air:</b>	False		
<b>Material Code:</b>	0053A		



**Material Name:** medical waste

**Spiller Information**

**Spiller Name:**  
**Spiller Company:** NONE  
**Spiller Address:**  
**Spiller City:**  
**Spiller State:** NY  
**Spiller Zip:**  
**Spiller Country:** 999  
**Contact Name:**  
**Contact Phone:**  
**Contact Ext:**  
**Latitude:** 42.844409993  
**Longitude:** -78.817610021

**Site:** MARTIN ROAD PLAYGROUND  
MARTIN ROAD LACKAWANNA NY

NY SPILLS

<b>Spill No:</b>	9410190	<b>UST Trust:</b>	False
<b>Site ID:</b>	163315	<b>Spill Date:</b>	10/28/1994 12:01:00 PM
<b>DER Facility ID:</b>	137754	<b>Received Date:</b>	10/28/1994 12:40:00 PM
<b>CID:</b>		<b>CAC Date:</b>	10/31/1994 12:00:00 AM
<b>Program Type:</b>	ER	<b>Insp Date:</b>	10/28/1994 12:00:00 AM
<b>SWIS Code:</b>	1509	<b>Close Date:</b>	10/31/1994 12:00:00 AM
<b>Water Body:</b>		<b>Create Date:</b>	10/31/1994 12:00:00 AM
<b>Class:</b>	D6	<b>Update Date:</b>	11/23/1994 12:00:00 AM
<b>Meets Std:</b>	True	<b>DEC Region:</b>	9
<b>Penalty:</b>	False	<b>Lead DEC:</b>	PRINGLE
<b>REM Phase:</b>	0	<b>After Hours:</b>	False
<b>County:</b>	Erie		
<b>Contributing Factor:</b>	Other		
<b>Reported by:</b>	Affected Persons		
<b>Referred to:</b>			
<b>Source:</b>	Institutional, Educational, Gov., Other		
<b>Source File:</b>	NYSDEC - Environmental Remediation Data Files - Spill Data		

**Caller Remark:**

"REPORT OF BLACK OIL AT NEW PLAYGROUND. FOUND TO BE OAK TREE SAP FROM WOOD CHIPS USED ON PLAYGROUND."

**DEC Remark:**

"Prior to Sept, 2004 data translation this spill Lead\_DEC Field was MNP 10/28/94: 10/28/94 MNP INSP. DARK BROWN UNK. LIQUID SEEPING OUT FROM NEW PLAYGROUND. SAMPLES COLLECTED & 1 GIVEN TO KATHY DUBIK - PLAYGROUND CHAIRPERSON. SHE WILL CHECK W/ WOOD CHIP SUPPLIER ABOUT UNK. LIQUID. 10/31/94: 10/31/94 MNP TELECON W/ KATHY DUBIK - PLAYGROUND CHAIRPERSON. SHE SPOKE W/ SCOTT YANSICK - J. YANSICK LUMBER IN ARCADE, SUBSTANCE IS OAK TREE SAP FROM WOOD CHIPS. NO FURTHER ACTION NEEDED, COMPLETE. 09/29/95: This is additional information about material spilled from the translation of the old spill file: OAK TREE SAP."

**Spiller Information**

**Spiller Name:**  
**Spiller Company:** NONE  
**Spiller Address:**  
**Spiller City:**  
**Spiller State:** NY  
**Spiller Zip:**  
**Spiller Country:** 999  
**Contact Name:**  
**Contact Phone:**  
**Contact Ext:**  
**Latitude:**  
**Longitude:**

**Site:** OIL SLICK ON ABBOTT ROAD  
ABBOTT ROAD LACKAWANNA NY

NY SPILLS

<b>Spill No:</b>	9203665	<b>UST Trust:</b>	False
<b>Site ID:</b>	195695	<b>Spill Date:</b>	06/26/1992 10:30:00 AM
<b>DER Facility ID:</b>	163035	<b>Received Date:</b>	06/26/1992 11:05:00 AM
<b>CID:</b>		<b>CAC Date:</b>	01/01/1993 12:00:00 AM
<b>Program Type:</b>	ER	<b>Insp Date:</b>	07/01/1992 12:00:00 AM
<b>SWIS Code:</b>	1509	<b>Close Date:</b>	01/01/1993 12:00:00 AM
<b>Water Body:</b>		<b>Create Date:</b>	07/02/1992 12:00:00 AM
<b>Class:</b>	D6	<b>Update Date:</b>	06/29/1993 12:00:00 AM
<b>Meets Std:</b>	True	<b>DEC Region:</b>	9
<b>Penalty:</b>	False	<b>Lead DEC:</b>	COOKE
<b>REM Phase:</b>	0	<b>After Hours:</b>	False
<b>County:</b>	Erie		
<b>Contributing Factor:</b>	Unknown		
<b>Reported by:</b>	Local Agency		
<b>Referred to:</b>			
<b>Source:</b>	Unknown		
<b>Source File:</b>	NYSDEC - Environmental Remediation Data Files - Spill Data		

**Caller Remark:**

"OIL SLICK IN ROAD"

**DEC Remark:**

"Prior to Sept, 2004 data translation this spill Lead\_DEC Field was JDC 06/26/92: INSPECTED ROADWAY AND FOUND OIL SLICK W/ NO POOLING ALONG CURBS OR SEWERS. ERIE CO HWY APPLIED SAND TO SLICK. SAMPLE TAKEN OF OIL COLLECTED IN WATER VALVE BOX. WATER AUTHORITY TO DISPOSE OF. "

**Material Information**

<b>OP Unit ID:</b>	967470	<b>Med Ind Air:</b>	False
<b>OU:</b>	01	<b>Med GW:</b>	False
<b>Material ID:</b>	411447	<b>Med SW:</b>	False
<b>CAS No:</b>		<b>Med DW:</b>	False
<b>Material Family:</b>	Petroleum	<b>Med Sewer:</b>	False
<b>Quantity:</b>	25.00	<b>Med Surf:</b>	False
<b>Units:</b>	G	<b>Med Subway:</b>	False
<b>Recovered:</b>	10.00	<b>Med Utility:</b>	False
<b>Med Soil:</b>	True	<b>Oxygenate:</b>	
<b>Med Air:</b>	False		
<b>Material Code:</b>	0008		
<b>Material Name:</b>	diesel		

**Spiller Information**

<b>Spiller Name:</b>	
<b>Spiller Company:</b>	UNKNOWN
<b>Spiller Address:</b>	
<b>Spiller City:</b>	
<b>Spiller State:</b>	NY
<b>Spiller Zip:</b>	
<b>Spiller Country:</b>	999
<b>Contact Name:</b>	
<b>Contact Phone:</b>	
<b>Contact Ext:</b>	
<b>Latitude:</b>	42.741595993
<b>Longitude:</b>	-78.798449020

**Site:** **DUMPING FROM TRUCKS**  
**END OF FISHER STREET LACKAWANNA NY**

NY SPILLS

<b>Spill No:</b>	9875153	<b>UST Trust:</b>	False
<b>Site ID:</b>	259045	<b>Spill Date:</b>	10/29/1998 02:30:00 AM
<b>DER Facility ID:</b>	211958	<b>Received Date:</b>	10/29/1998 12:11:00 PM
<b>CID:</b>		<b>CAC Date:</b>	
<b>Program Type:</b>	ER	<b>Insp Date:</b>	10/29/1998 12:00:00 AM
<b>SWIS Code:</b>	1509	<b>Close Date:</b>	10/29/1998 12:00:00 AM

<b>Water Body:</b>		<b>Create Date:</b>	10/29/1998 12:15:00 PM
<b>Class:</b>	D6	<b>Update Date:</b>	10/08/1999 12:00:00 AM
<b>Meets Std:</b>	True	<b>DEC Region:</b>	9
<b>Penalty:</b>	False	<b>Lead DEC:</b>	FXGALLEG
<b>REM Phase:</b>	0	<b>After Hours:</b>	False
<b>County:</b>	Erie		
<b>Contributing Factor:</b>	Deliberate		
<b>Reported by:</b>	Citizen		
<b>Referred to:</b>			
<b>Source:</b>	Commercial Vehicle		
<b>Source File:</b>	NYSDEC - Environmental Remediation Data Files - Spill Data		

**Caller Remark:**

"CALLER CLAIMS TANKER TRUCKS PARKED LATE AT NIGHT DISCHARGE UNKNOWN LIQUIDS, TAKE ABBOT ROAD NORTH 1/4 MILE PAST FUN HOUSE, TURN RIGHT THEN LEFT ON DEAD END STREET, TRUCKS PARKED IN PATHWAYS, TRUCKS ARE SILVER IN COLOR. "

**DEC Remark:**

"Prior to Sept, 2004 data translation this spill Lead\_DEC Field was FG 10/29/98 SITE INSPECTION. SITE IS AT THE END OF FISHER RD IN LACKAWANNA, ON THE NORTH SIDE OF THE STREET. A BURNETT TRUCK IS PARKED OFF THE ROAD IN WHAT APPEARS TO BE A DUMPING AREA FOR CONSTRUCTION TYPE MATERIAL IN AN APPARENT WETLAND. NO OIL SPILL WAS NOTED. NO FURTHER ACTION POSSIBLE. SITE CAN BE CLOSED. SITE REFERRED TO SOLID WASTE FOR THEIR ACTION."

**Material Information**

<b>OP Unit ID:</b>	1078440	<b>Med Ind Air:</b>	False
<b>OU:</b>	01	<b>Med GW:</b>	False
<b>Material ID:</b>	306747	<b>Med SW:</b>	False
<b>CAS No:</b>		<b>Med DW:</b>	False
<b>Material Family:</b>	Other	<b>Med Sewer:</b>	False
<b>Quantity:</b>	.00	<b>Med Surf:</b>	False
<b>Units:</b>	G	<b>Med Subway:</b>	False
<b>Recovered:</b>	.00	<b>Med Utility:</b>	False
<b>Med Soil:</b>	True	<b>Oxygenate:</b>	
<b>Med Air:</b>	False		
<b>Material Code:</b>	0047A		
<b>Material Name:</b>	debris		

**Spiller Information**

**Spiller Name:**

**Spiller Company:** UNKNOWN TRUCKS

**Spiller Address:**

**Spiller City:**

**Spiller State:** NY

**Spiller Zip:**

**Spiller Country:** 999

**Contact Name:**

**Contact Phone:**

**Contact Ext:**

**Latitude:**

**Longitude:**

**Site:** ABANDONED DRUMS  
FISHER ROAD LACKAWANNA NY

NY SPILLS

<b>Spill No:</b>	9414774	<b>UST Trust:</b>	False
<b>Site ID:</b>	191872	<b>Spill Date:</b>	02/01/1995 12:00:00 PM
<b>DER Facility ID:</b>	160022	<b>Received Date:</b>	02/09/1995 10:05:00 AM
<b>CID:</b>		<b>CAC Date:</b>	08/03/1995 12:00:00 AM
<b>Program Type:</b>	ER	<b>Insp Date:</b>	03/10/1995 12:00:00 AM
<b>SWIS Code:</b>	1509	<b>Close Date:</b>	08/03/1995 12:00:00 AM
<b>Water Body:</b>		<b>Create Date:</b>	02/10/1995 12:00:00 AM
<b>Class:</b>	C1	<b>Update Date:</b>	10/08/1999 12:00:00 AM
<b>Meets Std:</b>	True	<b>DEC Region:</b>	9
<b>Penalty:</b>	False	<b>Lead DEC:</b>	FXGALLEG
<b>REM Phase:</b>	0	<b>After Hours:</b>	False

**County:** Erie  
**Contributing Factor:** Abandoned Drums  
**Reported by:** Affected Persons  
**Referred to:**  
**Source:** Unknown  
**Source File:** NYSDEC - Environmental Remediation Data Files - Spill Data

**Caller Remark:**

"THREE 55 GAL DRUMS DUMPED IN THE MIDDLE OF THE NIGHT APPROX TWO WEEKS AGO"

**DEC Remark:**

"Prior to Sept, 2004 data translation this spill Lead\_DEC Field was FG 02/09/95: SITE VISIT 2/9/95. FOUND DRUMS AT THE STREET ENTRANCE TO STERLING BAG CO. NO MARKINGS ON DRUMS. SMELLED LIKE PETROLEUM. STERLING SAID THEY DON'T USE OIL. 02/10/95: SITE VISIT 2/10/95. TOURED STERLING. MINIMAL LUBRICATING OIL USE-LESS THAN 1 QT. EP&S ON SITE SAMPLED DRUMS. OIL/DIESEL-LIQUID& SOLID. DRUMS NEED TO BE OVERPACKED. ELS TO ANALYZE. 03/10/95: SITE VISIT 3/10/95. DRUMS HAVE BEEN REMOVED. 03/15/95: NYSDEC RECD WPR FOR DRUMS. ALSO RECD SHIPPING PAPERS. 08/03/95: ALL DISPOSAL RECEIPTS HAVE BEEN RECEIVED. ALL PAYMENT PACKAGES PROCESSED. SITE CAN BE CLOSED. "

**Material Information**

<b>OP Unit ID:</b>	1012271	<b>Med Ind Air:</b>	False
<b>OU:</b>	01	<b>Med GW:</b>	False
<b>Material ID:</b>	373499	<b>Med SW:</b>	False
<b>CAS No:</b>		<b>Med DW:</b>	False
<b>Material Family:</b>	Petroleum	<b>Med Sewer:</b>	False
<b>Quantity:</b>	150.00	<b>Med Surf:</b>	False
<b>Units:</b>	G	<b>Med Subway:</b>	False
<b>Recovered:</b>	150.00	<b>Med Utility:</b>	False
<b>Med Soil:</b>	True	<b>Oxygenate:</b>	
<b>Med Air:</b>	False		
<b>Material Code:</b>	0022		
<b>Material Name:</b>	waste oil/used oil		

**Spiller Information**

**Spiller Name:**  
**Spiller Company:** UNKNOWN  
**Spiller Address:**  
**Spiller City:**  
**Spiller State:** NY  
**Spiller Zip:**  
**Spiller Country:** 999  
**Contact Name:**  
**Contact Phone:**  
**Contact Ext:**  
**Latitude:**  
**Longitude:**

**Site:** **DECAROLIS TRUCKING**  
**ABBOTT ROAD LACKAWANNA NY**

NY SPILLS

<b>Spill No:</b>	8800542	<b>UST Trust:</b>	False
<b>Site ID:</b>	195693	<b>Spill Date:</b>	04/17/1988 07:20:00 PM
<b>DER Facility ID:</b>	163035	<b>Received Date:</b>	04/17/1988 07:36:00 PM
<b>CID:</b>		<b>CAC Date:</b>	05/23/1988 12:00:00 AM
<b>Program Type:</b>	ER	<b>Insp Date:</b>	05/23/1988 12:00:00 AM
<b>SWIS Code:</b>	1509	<b>Close Date:</b>	06/16/1988 12:00:00 AM
<b>Water Body:</b>		<b>Create Date:</b>	04/18/1988 12:00:00 AM
<b>Class:</b>		<b>Update Date:</b>	06/28/1988 12:00:00 AM
<b>Meets Std:</b>	True	<b>DEC Region:</b>	9
<b>Penalty:</b>	False	<b>Lead DEC:</b>	MXFRANKS
<b>REM Phase:</b>	0	<b>After Hours:</b>	True
<b>County:</b>	Erie		
<b>Contributing Factor:</b>	Other		
<b>Reported by:</b>	Fire Department		
<b>Referred to:</b>			

**Source:** Commercial Vehicle  
**Source File:** NYSDEC - Environmental Remediation Data Files - Spill Data

**Caller Remark:**

"DRIVER CLAIMED (LEON GLINSKI) THAT BRICK WAS THROWN & PUNCHED DIESEL TANK."

**DEC Remark:**

"Prior to Sept. 2004 data translation this spill Lead\_DEC Field was MF 04/17/88: MF SITE VISIT, LACKAWANNA F.D. ON SCENE. DAN KALINSKI (FIRE CHIEF) WANTED AREA CLEANED ASAP BECAUSE OF FIRE DANGER. TELECON BOB MORSEON (OWNER). HE GAVE ME PERMISSION TO CALL ENVIRONMENTAL OIL. 04/19/88: MF SITE VISIT UNABLE TO SEE ANYTHING, SNOW COVER. 05/04/88: MF SITE VISIT, CONTAMINATION STILL EVIDENT, CALLED JIM CREIG ENVIRONMENTAL OIL & INFORMED HIM OF SAME. HE WILL SEND A CREW TO CLEAN UP AGAIN. 05/11/88: MF SITE VISIT, AREA ALL CLEANED, BACKFILL NEEDED. 05/13/88: MF TELECON BOB MORESON(DECAROLIS TRUCKING) TOLD HIM AREA HAS TO BE BACKFILLED, HE IS AWARE OF THIS & HAS GIVING E.O.I. PERMISSION TO DO THIS WORK. 05/23/88: MF SITE VISIT, AREA BACKFILLED, NO FUTHER ACTION NECESSARY. 06/16/88: MF NO FUTHER ACTION NECESSARY BY SPILLS. "

**Material Information**

<b>OP Unit ID:</b>	916144	<b>Med Ind Air:</b>	False
<b>OU:</b>	01	<b>Med GW:</b>	False
<b>Material ID:</b>	459729	<b>Med SW:</b>	False
<b>CAS No:</b>		<b>Med DW:</b>	False
<b>Material Family:</b>	Petroleum	<b>Med Sewer:</b>	False
<b>Quantity:</b>	20.00	<b>Med Surf:</b>	False
<b>Units:</b>	G	<b>Med Subway:</b>	False
<b>Recovered:</b>	20.00	<b>Med Utility:</b>	False
<b>Med Soil:</b>	True	<b>Oxygenate:</b>	
<b>Med Air:</b>	False		
<b>Material Code:</b>	0008		
<b>Material Name:</b>	diesel		

**Spiller Information**

**Spiller Name:**  
**Spiller Company:** DECAROLIS TRUCKING  
**Spiller Address:** 231 LEWIS STREET  
**Spiller City:** BUFFALO  
**Spiller State:** NY  
**Spiller Zip:** 14206  
**Spiller Country:** 001  
**Contact Name:**  
**Contact Phone:**  
**Contact Ext:**  
**Latitude:**  
**Longitude:**

**Site:** **FERTILIZER DUMPING**  
**ABBOTT ROAD LACKAWANNA NY**

NY SPILLS

<b>Spill No:</b>	0475261	<b>UST Trust:</b>	False
<b>Site ID:</b>	195691	<b>Spill Date:</b>	08/25/2004 12:00:00 PM
<b>DER Facility ID:</b>	163035	<b>Received Date:</b>	08/25/2004 01:53:00 PM
<b>CID:</b>		<b>CAC Date:</b>	
<b>Program Type:</b>	ER	<b>Insp Date:</b>	08/26/2004 12:00:00 AM
<b>SWIS Code:</b>	1509	<b>Close Date:</b>	08/26/2004 12:00:00 AM
<b>Water Body:</b>		<b>Create Date:</b>	08/25/2004 01:59:00 PM
<b>Class:</b>	C3	<b>Update Date:</b>	08/26/2004 12:00:00 AM
<b>Meets Std:</b>	True	<b>DEC Region:</b>	9
<b>Penalty:</b>	False	<b>Lead DEC:</b>	JFOTTO
<b>REM Phase:</b>	0	<b>After Hours:</b>	False
<b>County:</b>	Erie		
<b>Contributing Factor:</b>	Deliberate		
<b>Reported by:</b>	Police Department		
<b>Referred to:</b>			
<b>Source:</b>	Commercial/Industrial		
<b>Source File:</b>	NYSDEC - Environmental Remediation Data Files - Spill Data		

**Caller Remark:**

"PILE OF FERTILIZER WAS DUMPED ABOUT 20 YARDS AWAY FROM SMOKES CREEK ACROSS FROM THE NEWTON ABBOTT FIRE HALL. PILE IS SMOKING/STEAMING."

**DEC Remark:**

"Prior to Sept, 2004 data translation this spill Lead\_DEC Field was JFO 08/25/04 JFO ON SITE MET WITH DAVE THOMASON OF THE SOUTHTOWNS HASMAT TEAM AND DAVE JENSEN FIRE INSPECTOR WITH THE TOWN OF ORCHARD PARK. ALSO ON SITE IS ECO MARK MAZURKIEWICZ. THE OWNER OF THE PROPERTY PURCHASED 30 TONS OF AMEARTH (AKA MILORGANITE) A FEW WEEKS AGO FROM THE TOWN OF AMHERST WASTEWATER TREATMENT FACILITY AT 455 TONAWANDA CREEK RD TO USE AS FERTILIZER ON THE PROPERTY. HE DUMPED IT ON HIS PROPERTY AND LEFT THERE. I SPOKE WITH MR BURGESS THE ENV ENGINEER FROM THE WWTP. HE STATED THAT MR TURTON WAS GIVEN THE INSTRUCTION FOR STORING THE MATERIAL. ECO MAZURKIEWICZ WILL NOTIFY SHM AND THE DIV OF AIR ALSO HE WILL CONTACT THE OWNER AND HANDLE ANY VIOLATION. 08/26/04 JFO DRIVE BY NO ONE AVAILABLE. THE FERTILIZER HAS BEEN SPREAD OUT TO AN AREA ABOUT 20' DIAMETER. FOLLOW UP BY ECO MAZURKIEWICZ. NO FURTHER ACTION REQUIRED BY SPILLS. CLOSED"

**Material Information**

<b>OP Unit ID:</b>	891673	<b>Med Ind Air:</b>	False
<b>OU:</b>	01	<b>Med GW:</b>	False
<b>Material ID:</b>	486247	<b>Med SW:</b>	False
<b>CAS No:</b>		<b>Med DW:</b>	False
<b>Material Family:</b>	Other	<b>Med Sewer:</b>	False
<b>Quantity:</b>	60000.00	<b>Med Surf:</b>	False
<b>Units:</b>	L	<b>Med Subway:</b>	False
<b>Recovered:</b>	60000.00	<b>Med Utility:</b>	False
<b>Med Soil:</b>	True	<b>Oxygenate:</b>	
<b>Med Air:</b>	False		
<b>Material Code:</b>	0049A		
<b>Material Name:</b>	fertilizers		

**Spiller Information**

<b>Spiller Name:</b>	
<b>Spiller Company:</b>	TONY TURTON
<b>Spiller Address:</b>	1786 BERG RD
<b>Spiller City:</b>	LACKAWANNA
<b>Spiller State:</b>	NY
<b>Spiller Zip:</b>	14218-
<b>Spiller Country:</b>	001
<b>Contact Name:</b>	
<b>Contact Phone:</b>	
<b>Contact Ext:</b>	
<b>Latitude:</b>	
<b>Longitude:</b>	

**Site:** CENTRAL AUTO WRECKING  
RIDGE RD LACKAWANNA NY 14218

[SEMS ARCHIVE](#)

<b>Site ID:</b>	0201494	<b>FIPS Code:</b>	36029
<b>EPA ID:</b>	NYD012804142	<b>Cong District:</b>	37
<b>Superfund Alte Agr:</b>	No	<b>Region:</b>	02
<b>Federal Facility:</b>	No	<b>County:</b>	ERIE
<b>FF Docket:</b>	No		
<b>NPL:</b>	Not on the NPL		
<b>Non NPL Status:</b>	NFRAP-Site does not qualify for the NPL based on existing information		

**Action Information**

<b>Operable Units:</b>	00	<b>Qual:</b>	L
<b>Action Code:</b>	PA	<b>SEQ:</b>	1
<b>Action Name:</b>	PA	<b>FF:</b>	No
<b>Start Actual:</b>		<b>FF Docket:</b>	No
<b>Finish Actual:</b>	05/01/1983	<b>Region:</b>	02
<b>Curr Action Lead:</b>	EPA Perf		

<b>Operable Units:</b>	00	<b>Qual:</b>	N
<b>Action Code:</b>	PA	<b>SEQ:</b>	2
<b>Action Name:</b>	PA	<b>FF:</b>	No
<b>Start Actual:</b>		<b>FF Docket:</b>	No
<b>Finish Actual:</b>	03/13/1990	<b>Region:</b>	02
<b>Curr Action Lead:</b>	St Perf		
<b>Operable Units:</b>	00	<b>Qual:</b>	
<b>Action Code:</b>	DS	<b>SEQ:</b>	1
<b>Action Name:</b>	DISCVRY	<b>FF:</b>	No
<b>Start Actual:</b>	05/01/1983	<b>FF Docket:</b>	No
<b>Finish Actual:</b>	05/01/1983	<b>Region:</b>	02
<b>Curr Action Lead:</b>	EPA Perf		
<b>Operable Units:</b>	00	<b>Qual:</b>	
<b>Action Code:</b>	VS	<b>SEQ:</b>	1
<b>Action Name:</b>	ARCH SITE	<b>FF:</b>	No
<b>Start Actual:</b>		<b>FF Docket:</b>	No
<b>Finish Actual:</b>	09/27/2002	<b>Region:</b>	02
<b>Curr Action Lead:</b>	EPA Perf In-Hse		
<b>Operable Units:</b>	00	<b>Qual:</b>	H
<b>Action Code:</b>	PA	<b>SEQ:</b>	3
<b>Action Name:</b>	PA	<b>FF:</b>	No
<b>Start Actual:</b>	02/01/1991	<b>FF Docket:</b>	No
<b>Finish Actual:</b>	02/01/1991	<b>Region:</b>	02
<b>Curr Action Lead:</b>	St Perf		
<b>Operable Units:</b>	00	<b>Qual:</b>	
<b>Action Code:</b>	HR	<b>SEQ:</b>	1
<b>Action Name:</b>	HAZRANK	<b>FF:</b>	No
<b>Start Actual:</b>		<b>FF Docket:</b>	No
<b>Finish Actual:</b>	05/01/1983	<b>Region:</b>	02
<b>Curr Action Lead:</b>	Other		
<b>Operable Units:</b>	00	<b>Qual:</b>	N
<b>Action Code:</b>	SI	<b>SEQ:</b>	1
<b>Action Name:</b>	SI	<b>FF:</b>	No
<b>Start Actual:</b>	05/01/1983	<b>FF Docket:</b>	No
<b>Finish Actual:</b>	05/01/1983	<b>Region:</b>	02
<b>Curr Action Lead:</b>	EPA Perf		
<b>Operable Units:</b>	00	<b>Qual:</b>	N
<b>Action Code:</b>	OO	<b>SEQ:</b>	1
<b>Action Name:</b>	SITE REASS	<b>FF:</b>	No
<b>Start Actual:</b>		<b>FF Docket:</b>	No
<b>Finish Actual:</b>	10/30/2001	<b>Region:</b>	02
<b>Curr Action Lead:</b>	EPA Perf		
<b>Operable Units:</b>	00	<b>Qual:</b>	N
<b>Action Code:</b>	SI	<b>SEQ:</b>	2
<b>Action Name:</b>	SI	<b>FF:</b>	No
<b>Start Actual:</b>	02/01/1985	<b>FF Docket:</b>	No
<b>Finish Actual:</b>	02/28/1985	<b>Region:</b>	02
<b>Curr Action Lead:</b>	EPA Perf		



## Appendix: Database Descriptions

*Environmental Risk Information Services (ERIS) can search the following databases. The extent of historical information varies with each database and current information is determined by what is publicly available to ERIS at the time of update. ERIS updates databases as set out in ASTM Standard E1527-13 and E1527-21, Section 8.1.8 Sources of Standard Source Information:*

*"Government information from nongovernmental sources may be considered current if the source updates the information at least every 90 days, or, for information that is updated less frequently than quarterly by the government agency, within 90 days of the date the government agency makes the information available to the public."*

### **Standard Environmental Record Sources**

#### **Federal**

##### **National Priority List:**

NPL

Sites on the United States Environmental Protection Agency (EPA)'s National Priorities List of the most serious uncontrolled or abandoned hazardous waste sites identified for possible long-term remedial action under the Superfund program. The NPL, which EPA is required to update at least once a year, is based primarily on the score a site receives from EPA's Hazard Ranking System. A site must be on the NPL to receive money from the Superfund Trust Fund for remedial action. Sites are represented by boundaries where available in the EPA Superfund Site Boundaries maintained by the Shared Enterprise Geodata and Services (SEGS). Site boundaries represent the footprint of a whole site, the sum of all of the Operable Units and the current understanding of the full extent of contamination; for Federal Facility sites, the total site polygon may be the Facility boundary. Where there is no polygon boundary data available for a given site, the site is represented as a point.

**Government Publication Date: Apr 22, 2024**

##### **National Priority List - Proposed:**

PROPOSED NPL

Sites proposed by the United States Environmental Protection Agency (EPA), the state agency, or concerned citizens for addition to the National Priorities List (NPL) due to contamination by hazardous waste and identified by the EPA as a candidate for cleanup because it poses a risk to human health and/or the environment. Sites are represented by boundaries where available in the EPA Superfund Site Boundaries maintained by the Shared Enterprise Geodata and Services (SEGS). Site boundaries represent the footprint of a whole site, the sum of all of the Operable Units and the current understanding of the full extent of contamination; for Federal Facility sites, the total site polygon may be the Facility boundary. Where there is no polygon boundary data available for a given site, the site is represented as a point.

**Government Publication Date: Apr 22, 2024**

##### **Deleted NPL:**

DELETED NPL

Sites deleted from the United States Environmental Protection Agency (EPA)'s National Priorities List. The National Oil and Hazardous Substances Pollution Contingency Plan (NCP) establishes the criteria that the EPA uses to delete sites from the NPL. In accordance with 40 CFR 300.425.(e), sites may be deleted from the NPL where no further response is appropriate. Sites are represented by boundaries where available in the EPA Superfund Site Boundaries maintained by the Shared Enterprise Geodata and Services (SEGS). Site boundaries represent the footprint of a whole site, the sum of all of the Operable Units and the current understanding of the full extent of contamination; for Federal Facility sites, the total site polygon may be the Facility boundary. Where there is no polygon boundary data available for a given site, the site is represented as a point.

**Government Publication Date: Apr 22, 2024**

##### **SEMS List 8R Active Site Inventory:**

SEMS

The U.S. Environmental Protection Agency's (EPA) Superfund Program has deployed the Superfund Enterprise Management System (SEMS), which integrates multiple legacy systems into a comprehensive tracking and reporting tool. This inventory contains active sites evaluated by the Superfund program that are either proposed to be or are on the National Priorities List (NPL) as well as sites that are in the screening and assessment phase for possible inclusion on the NPL. The Active Site Inventory Report displays site and location information at active SEMS sites. An active site is one at which site assessment, removal, remedial, enforcement, cost recovery, or oversight activities are being planned or conducted. This data includes SEMS sites from the List 8R Active file as well as applicable sites from the EPA's Facility Registry Service map tool.

**Government Publication Date: May 22, 2024**

**SEMS List 8R Archive Sites:**[SEMS ARCHIVE](#)

The U.S. Environmental Protection Agency's (EPA) Superfund Enterprise Management System (SEMS) Archived Site Inventory displays site and location information at sites archived from SEMS. An archived site is one at which EPA has determined that assessment has been completed and no further remedial action is planned under the Superfund program at this time. This data includes sites from the List 8R Archived site file.

**Government Publication Date: May 22, 2024**

**Inventory of Open Dumps, June 1985:**[ODI](#)

The Resource Conservation and Recovery Act (RCRA) provides for publication of an inventory of open dumps. The Act defines "open dumps" as facilities which do not comply with EPA's "Criteria for Classification of Solid Waste Disposal Facilities and Practices" (40 CFR 257).

**Government Publication Date: Jun 1985**

**Comprehensive Environmental Response, Compensation and Liability Information System - CERCLIS:**[CERCLIS](#)

Superfund is a program administered by the United States Environmental Protection Agency (EPA) to locate, investigate, and clean up the worst hazardous waste sites throughout the United States. CERCLIS is a database of potential and confirmed hazardous waste sites at which the EPA Superfund program has some involvement. It contains sites that are either proposed to be or are on the National Priorities List (NPL) as well as sites that are in the screening and assessment phase for possible inclusion on the NPL. The EPA administers the Superfund program in cooperation with individual states and tribal governments; this database is made available by the EPA.

**Government Publication Date: Oct 25, 2013**

**EPA Report on the Status of Open Dumps on Indian Lands:**[IODI](#)

Public Law 103-399, The Indian Lands Open Dump Cleanup Act of 1994, enacted October 22, 1994, identified congressional concerns that solid waste open dump sites located on American Indian or Alaska Native (AI/AN) lands threaten the health and safety of residents of those lands and contiguous areas. The purpose of the Act is to identify the location of open dumps on Indian lands, assess the relative health and environment hazards posed by those sites, and provide financial and technical assistance to Indian tribal governments to close such dumps in compliance with Federal standards and regulations or standards promulgated by Indian Tribal governments or Alaska Native entities.

**Government Publication Date: Dec 31, 1998**

**CERCLIS - No Further Remedial Action Planned:**[CERCLIS NFRAP](#)

An archived site is one at which EPA has determined that assessment has been completed and no further remedial action is planned under the Superfund program at this time. The Archive designation means that, to the best of EPA's knowledge, assessment at a site has been completed and that EPA has determined no further steps will be taken to list this site on the National Priorities List (NPL). This decision does not necessarily mean that there is no hazard associated with a given site; it only means that, based upon available information, the location is not judged to be a potential NPL site.

**Government Publication Date: Oct 25, 2013**

**CERCLIS Liens:**[CERCLIS LIENS](#)

A Federal Superfund lien exists at any property where EPA has incurred Superfund costs to address contamination ("Superfund site") and has provided notice of liability to the property owner. A Federal CERCLA ("Superfund") lien can exist by operation of law at any site or property at which EPA has spent Superfund monies. This database is made available by the United States Environmental Protection Agency (EPA). This database was provided by the United States Environmental Protection Agency (EPA). Refer to SEMS LIEN as the current data source for Superfund Liens.

**Government Publication Date: Jan 30, 2014**

**RCRA CORRACTS-Corrective Action:**[RCRA CORRACTS](#)

RCRA Info is the U.S. Environmental Protection Agency's (EPA) comprehensive information system, providing access to data supporting the Resource Conservation and Recovery Act (RCRA) of 1976 and the Hazardous and Solid Waste Amendments (HSWA) of 1984. At these sites, the Corrective Action Program ensures that cleanups occur. EPA and state regulators work with facilities and communities to design remedies based on the contamination, geology, and anticipated use unique to each site.

**Government Publication Date: Apr 8, 2024**

**RCRA non-CORRACTS TSD Facilities:**[RCRA TSD](#)

RCRA Info is the U.S. Environmental Protection Agency's (EPA) comprehensive information system, providing access to data supporting the Resource Conservation and Recovery Act (RCRA) of 1976 and the Hazardous and Solid Waste Amendments (HSWA) of 1984. This database includes Non-Corrective Action sites that have indicated engagement in the treatment, storage, or disposal of hazardous waste which requires a RCRA hazardous waste permit.

**Government Publication Date: Apr 8, 2024**

**RCRA Generator List:**[RCRA LQG](#)

RCRA Info is the U.S. Environmental Protection Agency's (EPA) comprehensive information system, providing access to data supporting the Resource Conservation and Recovery Act (RCRA) of 1976 and the Hazardous and Solid Waste Amendments (HSWA) of 1984. RCRA Info replaces the data recording and reporting abilities of the Resource Conservation and Recovery Information System (RCRIS) and the Biennial Reporting System (BRS). A hazardous waste generator is any person or site whose processes and actions create hazardous waste (see 40 CFR 260.10). Large Quantity Generators (LQGs) generate 1,000 kilograms per month or more of hazardous waste or more than one kilogram per month of acutely hazardous waste.

**Government Publication Date: Apr 8, 2024**

**RCRA Small Quantity Generators List:**[RCRA SQG](#)

RCRA Info is the U.S. Environmental Protection Agency's (EPA) comprehensive information system, providing access to data supporting the Resource Conservation and Recovery Act (RCRA) of 1976 and the Hazardous and Solid Waste Amendments (HSWA) of 1984. RCRA Info replaces the data recording and reporting abilities of the Resource Conservation and Recovery Information System (RCRIS) and the Biennial Reporting System (BRS). A hazardous waste generator is any person or site whose processes and actions create hazardous waste (see 40 CFR 260.10). Small Quantity Generators (SQGs) generate more than 100 kilograms, but less than 1,000 kilograms, of hazardous waste per month.

**Government Publication Date: Apr 8, 2024**

**RCRA Very Small Quantity Generators List:**[RCRA VSQG](#)

RCRA Info is the U.S. Environmental Protection Agency's (EPA) comprehensive information system, providing access to data supporting the Resource Conservation and Recovery Act (RCRA) of 1976 and the Hazardous and Solid Waste Amendments (HSWA) of 1984. A hazardous waste generator is any person or site whose processes and actions create hazardous waste (see 40 CFR 260.10). Very Small Quantity Generators (VSQG) generate 100 kilograms or less per month of hazardous waste, or one kilogram or less per month of acutely hazardous waste. Additionally, VSQG may not accumulate more than 1,000 kilograms of hazardous waste at any time.

**Government Publication Date: Apr 8, 2024**

**RCRA Non-Generators:**[RCRA NON GEN](#)

RCRA Info is the U.S. Environmental Protection Agency's (EPA) comprehensive information system, providing access to data supporting the Resource Conservation and Recovery Act (RCRA) of 1976 and the Hazardous and Solid Waste Amendments (HSWA) of 1984. RCRA Info replaces the data recording and reporting abilities of the Resource Conservation and Recovery Information System (RCRIS) and the Biennial Reporting System (BRS). A hazardous waste generator is any person or site whose processes and actions create hazardous waste (see 40 CFR 260.10). Non-Generators do not presently generate hazardous waste.

**Government Publication Date: Apr 8, 2024**

**RCRA Sites with Controls:**[RCRA CONTROLS](#)

List of Resource Conservation and Recovery Act (RCRA) facilities with institutional controls in place. RCRA gives the U.S. Environmental Protection Agency (EPA) the authority to control hazardous waste from the "cradle-to-grave." This includes the generation, transportation, treatment, storage, and disposal of hazardous waste. RCRA also set forth a framework for the management of non-hazardous solid wastes. The 1986 amendments to RCRA enabled EPA to address environmental problems that could result from underground tanks storing petroleum and other hazardous substances.

**Government Publication Date: Apr 8, 2024**

**Federal Engineering Controls-ECs:**[FED ENG](#)

List of Engineering controls (ECs) made available by the United States Environmental Protection Agency (EPA). ECs encompass a variety of engineered and constructed physical barriers (e.g., soil capping, sub-surface venting systems, mitigation barriers, fences) to contain and/or prevent exposure to contamination on a property. The EC listing includes remedy component data from Superfund decision documents for applicable sites on the final or deleted on the National Priorities List (NPL); and sites with a Superfund Alternative Approach (SAA) Agreement in place. The only sites included that are not on the NPL; proposed for NPL; or removed from proposed NPL, are those with an SAA Agreement in place.

**Government Publication Date: Jun 26, 2024**

**Federal Institutional Controls- ICs:**[FED INST](#)

List of Institutional controls (ICs) made available by the United States Environmental Protection Agency (EPA). ICs are non-engineered instruments, such as administrative and legal controls, that help minimize the potential for human exposure to contamination and/or protect the integrity of the remedy. Although it is EPA's expectation that treatment or engineering controls will be used to address principal threat wastes and that groundwater will be returned to its beneficial use whenever practicable, ICs play an important role in site remedies because they reduce exposure to contamination by limiting land or resource use and guide human behavior at a site. The IC listing includes remedy component data from Superfund decision documents for applicable sites on the final or deleted on the National Priorities List (NPL); and sites with a Superfund Alternative Approach (SAA) Agreement in place. The only sites included that are not on the NPL; proposed for NPL; or removed from proposed NPL, are those with an SAA Agreement in place.

**Government Publication Date: Jun 26, 2024**

**Land Use Control Information System:**

LUCIS

The LUCIS database is maintained by the U.S. Department of the Navy and contains information for former Base Realignment and Closure (BRAC) properties across the United States.

**Government Publication Date:** Sep 1, 2006

**Institutional Control Boundaries at NPL sites:**

NPL IC

Boundaries of Institutional Control areas at sites on the United States Environmental Protection Agency (EPA)'s National Priorities List, or Proposed or Deleted, made available by the EPA's Shared Enterprise Geodata and Services (SEGS). United States Environmental Protection Agency (EPA)'s National Priorities List of the most serious uncontrolled or abandoned hazardous waste sites identified for possible long-term remedial action under the Superfund program. Institutional controls are non-engineered instruments such as administrative and legal controls that help minimize the potential for human exposure to contamination and/or protect the integrity of the remedy.

**Government Publication Date:** Apr 22, 2024

**Emergency Response Notification System:**

ERNS 1982 TO 1986

Database of oil and hazardous substances spill reports controlled by the National Response Center. The primary function of the National Response Center is to serve as the sole national point of contact for reporting oil, chemical, radiological, biological, and etiological discharges into the environment anywhere in the United States and its territories.

**Government Publication Date:** 1982-1986

**Emergency Response Notification System:**

ERNS 1987 TO 1989

Database of oil and hazardous substances spill reports controlled by the National Response Center. The primary function of the National Response Center is to serve as the sole national point of contact for reporting oil, chemical, radiological, biological, and etiological discharges into the environment anywhere in the United States and its territories.

**Government Publication Date:** 1987-1989

**Emergency Response Notification System:**

ERNS

Database of oil and hazardous substances spill reports made available by the United States Coast Guard National Response Center (NRC). The NRC fields initial reports for pollution and railroad incidents and forwards that information to appropriate federal/state agencies for response. These data contain initial incident data that has not been validated or investigated by a federal/state response agency.

**Government Publication Date:** Apr 28, 2024

**The Assessment, Cleanup and Redevelopment Exchange System (ACRES) Brownfield Database:**

FED BROWNFIELDS

Brownfields are real property, the expansion, redevelopment, or reuse of which may be complicated by the presence or potential presence of a hazardous substance, pollutant, or contaminant. Cleaning up and reinvesting in these properties protects the environment, reduces blight, and takes development pressures off greenspaces and working lands. This data is provided by the United States Environmental Protection Agency (EPA) and includes Brownfield sites from the Cleanups in My Community (CIMC) web application.

**Government Publication Date:** Feb 7, 2024

**FEMA Underground Storage Tank Listing:**

FEMA UST

The Federal Emergency Management Agency (FEMA) of the Department of Homeland Security maintains a list of FEMA owned underground storage tanks.

**Government Publication Date:** Dec 31, 2017

**Facility Response Plan:**

FRP

This listing contains facilities that have submitted Facility Response Plans (FRPs) to the U.S. Environmental Protection Agency (EPA). Facilities that could reasonably be expected to cause "substantial harm" to the environment by discharging oil into or on navigable waters are required to prepare and submit FRPs. Harm is determined based on total oil storage capacity, secondary containment and age of tanks, oil transfer activities, history of discharges, proximity to a public drinking water intake or sensitive environments. This listing includes FRP facilities from an applicable EPA FOIA file and Homeland Infrastructure Foundation-Level Data (HIFLD) data file.

**Government Publication Date:** Jan 9, 2024

**Delisted Facility Response Plans:**

DELISTED FRP

Facilities that once appeared in - and have since been removed from - the list of facilities that have submitted Facility Response Plans (FRP) to EPA. Facilities that could reasonably be expected to cause "substantial harm" to the environment by discharging oil into or on navigable waters are required to prepare and submit Facility Response Plans (FRPs). Harm is determined based on total oil storage capacity, secondary containment and age of tanks, oil transfer activities, history of discharges, proximity to a public drinking water intake or sensitive environments.

**Government Publication Date:** Jan 9, 2024

### **Historical Gas Stations:**

**HIST GAS STATIONS**

This historic directory of service stations is provided by the Cities Service Company. The directory includes Cities Service filling stations that were located throughout the United States in 1930.

**Government Publication Date: Jul 1, 1930**

### **Petroleum Refineries:**

**REFN**

This list of petroleum refineries is sourced from the U.S. Energy Information Administration (EIA), Refinery Capacity Report. The listing includes operating and idle petroleum refineries (including new refineries under construction) and refineries shut down during the previous year. The geographic area the report covers is the 50 States, the District of Columbia, Puerto Rico, the U.S. Virgin Islands, Guam, and other U.S. possessions. Per the EIA, the facility location data represents the approximate location based on research of publicly available information from sources such as Federal agencies, company websites, and satellite images on public websites.

**Government Publication Date: Jun 6, 2024**

### **Petroleum Product and Crude Oil Rail Terminals:**

**BULK TERMINAL**

A list of petroleum product and crude oil rail terminals from the U.S. Energy Information Administration (EIA), as well as petroleum terminals sourced from the Federal Communications Commission Data hosted by the Homeland Infrastructure Foundation-Level Database. Data includes operable bulk petroleum product terminals with a total bulk shell storage capacity of 50,000 barrels or more, and/or the ability to receive volumes from tanker, barge, or pipeline; also rail terminals handling the loading and unloading of crude oil with activity between 2017 and 2018. EIA petroleum product terminal data comes from the EIA-815 Bulk Terminal and Blender Report, which includes working, shell in operation, and shell idle for several major product groupings.

**Government Publication Date: Jun 6, 2024**

### **LIEN on Property:**

**SEMS LIEN**

The U.S. Environmental Protection Agency's (EPA) Superfund Enterprise Management System (SEMS) provides Lien details on applicable properties, such as the Superfund lien on property activity, the lien property information, and the parties associated with the lien.

**Government Publication Date: May 22, 2024**

### **Superfund Decision Documents:**

**SUPERFUND ROD**

This database contains a list of decision documents for Superfund sites. Decision documents serve to provide the reasoning for the choice of (or) changes to a Superfund Site cleanup plan. The decision documents include completed Records of Decision (ROD), ROD Amendments, Explanations of Significant Differences (ESD) for active and archived sites stored in the Superfund Enterprise Management System (SEMS), along with other associated memos and files. This information is maintained and made available by the U.S. Environmental Protection Agency.

**Government Publication Date: Mar 27, 2024**

### **Formerly Utilized Sites Remedial Action Program:**

**DOE FUSRAP**

The U.S. Department of Energy (DOE) established the Formerly Utilized Sites Remedial Action Program (FUSRAP) in 1974 to remediate sites where radioactive contamination remained from the Manhattan Project and early U.S. Atomic Energy Commission (AEC) operations. The DOE Office of Legacy Management (LM) established long-term surveillance and maintenance (LTS&M) requirements for remediated FUSRAP sites. DOE evaluates the final site conditions of a remediated site on the basis of risk for different future uses. DOE then confirms that LTS&M requirements will maintain protectiveness.

**Government Publication Date: Mar 4, 2017**

## **State**

### **Registry of Inactive Hazardous Waste Disposal Sites in New York State:**

**SHWS**

State-and tribal- equivalent CERCLIS. State Superfund Program (Inactive Hazardous Waste Disposal Site Remedial Program) (IHWDS) - Oversees the identification, investigation and cleanup of sites where consequential amounts of hazardous waste exist. These sites go through a process of investigation, evaluation, cleanup and monitoring that has several distinct stages. This list is made available by New York State Department of Environmental Conservation's State Superfund Program.

**Government Publication Date: Aug 5, 2024**

### **Delisted Registry of Inactive Hazardous Waste Disposal Sites in New York:**

**DELISTED SHWS**

This database contains a Registry of Inactive Hazardous Waste Disposal sites which have been removed from New York Department of Environmental Conservation's Environmental Site Remediation database.

**Government Publication Date: Aug 5, 2024**

**Hazardous Substance Waste Disposal Sites:**

HSWDS

A list of sites included in Hazardous Substance Waste Disposal Site Study reports made available by the New York Department of Environmental Conservation Division of Hazardous Waste Remediation. Provides information regarding the evolving status of hazardous substance waste disposal sites in New York.

**Government Publication Date:** Oct 24, 2003

**Vapor Intrusion Legacy Site List:**

VAPOR

New York is currently re-evaluating previous assumptions and decisions regarding the potential for soil vapor intrusion exposures at sites. As a result, all past, current, and future contaminated sites will be evaluated to determine whether these sites have the potential for exposures related to soil vapor intrusion. This list is made available by Department of Environmental Conservation's Vapor Intrusion Legacy Site List. This database is state equivalent CERCLIS.

**Government Publication Date:** Jul 18, 2024

**Solid Waste Facilities and Landfills:**

SWF/LF

Solid Waste Information Management System (SWIMS) is an inventory containing active and inactive facilities throughout the state. This list is made available by Department of Environmental Conservation's Solid Waste Information Management System (SWIMS).

**Government Publication Date:** Aug 17, 2023

**Inactive Landfill Facilities:**

LANDFILL INACTIVE

List of inactive landfills in the State of New York. This data is made available by the New York State Department of Environmental Conservation (DEC). DEC notes that these are preliminary data and should not be regarded as a complete inventory of all landfills in the State, and also that site locations and attributes are preliminary and should not be relied upon without independent verification.

**Government Publication Date:** May 16, 2024

**Waste Tire Facilities:**

WASTE TIRE

This list of active Waste Tire Facilities is maintained by the New York State Department of Environmental Conservation. Waste tire storage facilities (WTSF) store waste tires or portions of waste tires. Most of these facilities require Part 360 permits, but under certain conditions a registration maybe available.

**Government Publication Date:** Dec 12, 2023

**NYC OER Cleanup Sites:**

OER CLEANUP

Properties remediated under oversight of the New York City (NYC) Mayor's Office of Environmental Remediation (OER), both in the E-Designation program and the NYC Voluntary Cleanup Program. Includes sites completed and in progress.

**Government Publication Date:** May 13, 2024

**Recycling Facilities:**

RECYCLING

The Department of Environmental Conservation (DEC), Division of Materials Management (DMM), Bureau of Permitting and Planning regulates solid waste management facilities in accordance with 6 NYCRR Part 360. Information pertaining to those facilities is maintained with the Division's Solid Waste Information Management System (SWIMS) database. The Facility List is a dataset related to solid waste management facilities operating in the state, and includes such information as facility location, contact names and associated information, waste types managed, and regulatory information.

**Government Publication Date:** May 21, 2024

**Leaking Storage Tanks:**

LST

This database contains records of chemical and petroleum spill incidents. They include leaking aboveground storage tanks or leaking underground storage tanks, with incidents of tank test failures, tank failures and tank overflow. This list is made available by New York State Department of Environmental Conservation's Spill Response Program.

**Government Publication Date:** Jun 26, 2024

**Delisted Leaking Storage Tanks:**

DELISTED LST

List of Leaking Storage Tank sites which has been removed from New York Department of Environmental Conservation's Spill Response Program

**Government Publication Date:** Jun 26, 2024

**Underground Storage Tanks- UST-Petroleum Bulk Storage (PBS):**

UST

Facilities within the Petroleum Bulk Storage (PBS) that have underground storage tanks. Underground petroleum storage facilities with a combined storage capacity over eleven hundred (1,100) gallons. This list is made available by New York Department of Environmental Conservation's Environmental Site Database Search.

**Government Publication Date:** Aug 14, 2024



**The Bulk Storage Program Database - AST:**

AST

Facilities within the Petroleum Bulk Storage (PBS) that have aboveground storage tanks. Aboveground petroleum storage facilities with a combined storage capacity over eleven hundred (1,100) gallons. This list is made available by New York State Department of Environmental Conservation's Petroleum Bulk Storage (PBS) program.

**Government Publication Date: Aug 14, 2024**

**Petroleum Bulk Storage:**

TANKS

The Bulk Storage Program Database maintains the registrations of active and inactive bulk storage sites statewide. This database includes Petroleum Bulk Storage (PBS) tanks where no information is available on whether they are ASTs or USTs. This list is made available by Department of Environmental Conservation's Petroleum Bulk Storage (PBS) program.

**Government Publication Date: Aug 14, 2024**

**Major Oil Storage Facilities (MOSF):**

MOSF

In 1977, the New York State Legislature passed the "Oil Spill Prevention, Control and Compensation Act" (Article 12 of the Navigation Law). This law regulates all oil terminals and transport vessels operating in the waters of the State which have a storage capacity of 400,000 gallons or more. (Terminals and vessels with a capacity of 400,000 gallons or more are commonly referred to as major oil storage facilities or MOSFs). This list is made available by Department of Environmental Conservation's Major Oil Storage Facility (MOSF) Program.

**Government Publication Date: Aug 14, 2024**

**Chemical Bulk Storage (CBS):**

CBS

Facilities that store regulated hazardous substances in aboveground or underground tanks. "Hazardous substance" means any substance listed as hazardous or acutely hazardous in 6 NYCRR Part 597 or a mixture thereof. This list is made available by Department of Environmental Conservation's Chemical Bulk Storage (CBS) Program.

**Government Publication Date: Aug 14, 2024**

**Delisted Storage Tanks:**

DELISTED TANKS

List of Storage Tank sites which has been removed from New York Department of Environmental Conservation's Environmental Site Database.

**Government Publication Date: Aug 14, 2024**

**Delisted County Records:**

DELISTED COUNTY

Records removed from county databases. Records may be removed from the county lists made available by the respective county departments because they are inactive, or because they have been deemed to be below reportable thresholds.

**Government Publication Date: Jul 31, 2024**

**Registry of Engineering Controls in New York State:**

ENG

Registry of Engineering Controls in New York State taken from the Environmental Site Remediation Database.

**Government Publication Date: Aug 5, 2024**

**Registry of Institutional Controls in New York State:**

INST

Registry of Institutional Controls in New York State taken from the Environmental Site Remediation Database.

**Government Publication Date: Aug 5, 2024**

**Voluntary Cleanup Agreements:**

VCP

New York established its Voluntary Cleanup Program (VCP) to address the environmental, legal and financial barriers that often hinder the redevelopment and reuse of contaminated properties. The Voluntary Cleanup Program was developed to enhance private sector cleanup of brownfields by enabling parties to remediate sites using private rather than public funds and to reduce the development pressures on "greenfield" sites. This list is made available by Department of Environmental Conservation's Voluntary Cleanup Program.

**Government Publication Date: Aug 5, 2024**

**Environmental Restoration Program Listing:**

ERP

Environmental Restoration Program - Provides municipalities with financial assistance for site investigation and remediation at eligible brownfield sites. In an effort to spur the cleanup and redevelopment of brownfields, New Yorkers approved a \$200 million Environmental Restoration Fund as part of the \$1.75 billion Clean Water/Clean Air Bond Act of 1996 (Bond Act). Under the Environmental Restoration Program, the State provides grants to municipalities to reimburse up to 90 percent of on-site eligible costs and 100% of off-site eligible costs for site investigation and remediation activities. This list is made available by Department of Environmental Conservation's Environmental Restoration Program.

**Government Publication Date: Aug 5, 2024**



#### **Brownfields Site List (Subset of Site Remediation):**

**BROWNFIELDS**

Brownfield Cleanup Program was developed to enhance private-sector cleanups of brownfields and to reduce development pressure on "Greenfields". A Brownfield site is real property, the redevelopment or reuse of which may be complicated by the presence or potential presence of a contaminant. Contaminants include hazardous waste and/or petroleum. This list is made available by Department of Environmental Conservation's Brownfield Cleanup Program.

**Government Publication Date: Aug 5, 2024**

#### **Tribal**

##### **Leaking Underground Storage Tanks (LUSTs) on Tribal/Indian Lands:**

**INDIAN LUST**

This list of leaking underground storage tanks (LUSTs) on Tribal/Indian Lands in Region 2, which includes New York, is made available by the United States Environmental Protection Agency (EPA).

**Government Publication Date: Jan 28, 2016**

##### **Underground Storage Tanks (USTs) on Indian Lands:**

**INDIAN UST**

This list of underground storage tanks (USTs) on Tribal/Indian Lands in Region 2, which includes New York, is made available by the United States Environmental Protection Agency (EPA).

**Government Publication Date: Apr 04, 2016**

##### **Delisted Tribal Leaking Storage Tanks:**

**DELISTED INDIAN LST**

Leaking Underground Storage Tank (LUST) facilities which once appeared on - and have since been removed from - the Regional Tribal/Indian LUST lists made available by the United States Environmental Protection Agency (EPA).

**Government Publication Date: May 7, 2024**

##### **Delisted Tribal Underground Storage Tanks:**

**DELISTED INDIAN UST**

Underground Storage Tank (UST) facilities which once appeared on - and have since been removed from - the Regional Tribal/Indian UST lists made available by the United States Environmental Protection Agency (EPA).

**Government Publication Date: May 7, 2024**

#### **County**

**No County databases were selected to be included in the search.**

### **Additional Environmental Record Sources**

#### **Federal**

##### **PFAS Greenhouse Gas Emissions Data:**

**PFAS GHG**

The U.S. Environmental Protection Agency's Greenhouse Gas Reporting Program (GHGRP) collects Greenhouse Gas (GHG) data from large emitting facilities (25,000 metric tons of carbon dioxide equivalent (CO<sub>2</sub>e) per year), and suppliers of fossil fuels and industrial gases that results in GHG emissions when used. Includes GHG emissions data for facilities that emit or have emitted since 2010 chemicals identified in EPA's CompTox Chemicals Dashboard list of PFAS without explicit structures and list of PFAS structures by DSSTox. PFAS emissions data has been identified for facilities engaged in the following industrial processes: Aluminum Production (GHGRP Subpart F), HCFC-22 Production and HFC-23 Destruction (Subpart O), Electronics Manufacturing (Subpart I), Fluorinated Gas Production (Subpart L), Magnesium Production (Subpart T), Electrical Transmission and Distribution Equipment Use (Subpart DD), and Manufacture of Electric Transmission and Distribution Equipment (Subpart SS). Over time, other industrial processes with required GHGRP reporting may include PFAS emissions data and the list of reportable gases may change over time.

**Government Publication Date: Aug 5, 2024**

##### **On-Scene Coordinator Response Sites:**

**OSC RESPONSE**

This list of On-Scene Coordinator (OSC) Response Sites is provided by the U.S. Environmental Protection Agency (EPA). OSCs are the federal officials responsible for monitoring or directing responses to all oil spills and hazardous substance releases reported to the federal government. OSCs coordinate all federal efforts with, and provide support and information to local, state, and regional response communities. An OSC is an agent of either EPA or the U.S. Coast Guard (USCG), depending on where the incident occurs. EPA's OSCs have primary responsibility for spills and releases to inland areas and waters. USCG OSCs have responsibility for coastal waters and the Great Lakes. In general, an OSC has the following key responsibilities during and after a response: Assessment, Monitoring, Response Assistance, and Evaluation.

**Government Publication Date: Apr 4, 2024**

**Facility Registry Service/Facility Index:**

FINDS/FRS

The Facility Registry Service (FRS) is a centrally managed database that identifies facilities, sites, or places subject to environmental regulations or of environmental interest. FRS creates high-quality, accurate, and authoritative facility identification records through rigorous verification and management procedures that incorporate information from program national systems, state master facility records, and data collected from EPA's Central Data Exchange registrations and data management personnel. This list is made available by the U.S. Environmental Protection Agency (EPA).

**Government Publication Date:** Apr 26, 2024

**Toxics Release Inventory (TRI) Program:**

TRIS

The U.S. Environmental Protection Agency's Toxics Release Inventory (TRI) is a database containing data on disposal or other releases of toxic chemicals from U.S. facilities and information about how facilities manage those chemicals through recycling, energy recovery, and treatment. There are currently 770 individually listed chemicals and 33 chemical categories covered by the TRI Program. Facilities that manufacture, process or otherwise use these chemicals in amounts above established levels must submit annual reporting forms for each chemical. Note that the TRI chemical list does not include all toxic chemicals used in the U.S. One of TRI's primary purposes is to inform communities about toxic chemical releases to the environment. This database includes TRI Reporting Data for calendar years 1987 through 2021 and Preliminary Data for 2022.

**Government Publication Date:** Sep 20, 2023

**PFOA/PFOS Contaminated Sites:**

PFAS NPL

This list of Superfund Sites with Per- and Polyfluoroalkyl Substances (PFAS) detections is made available by the U.S. Environmental Protection Agency (EPA) in their PFAS Analytic Tools data, previously the list was obtained by EPA FOIA requests. EPA's Office of Land and Emergency Management and EPA Regional Offices maintain what is known about site investigations, contamination, and remedial actions under the Comprehensive Environmental Response, Compensation, and Liability Act (CERCLA) where PFAS is present in the environment. Limitations: Detections of PFAS at National Priorities List (NPL) sites do not mean that people are at risk from PFAS, are exposed to PFAS, or that the site is the source of the PFAS. The information in the Superfund NPL and Superfund Alternative Agreement (SAA) PFAS detection site list is years old and may not be accurate today. Site information such as site name, site ID, and location has been confirmed for accuracy; however, PFAS-related information such as media sampled, drinking water being above the health advisory, or mitigation efforts has not been verified. For Federal Facilities data, the other Federal agencies (OFA) are the lead agency for their data and provided them to EPA.

**Government Publication Date:** Jun 20, 2024

**Federal Agency Locations with Known or Suspected PFAS Detections:**

PFAS FED SITES

List of Federal agency locations with known or suspected detections of Per- and Polyfluoroalkyl Substances (PFAS), made available by the U.S. Environmental Protection Agency (EPA) in their PFAS Analytic Tools data. EPA outlines that these data are gathered from several federal entities, such as the Federal Superfund program, Department of Defense (DOD), National Aeronautics and Space Administration, Department of Transportation, and Department of Energy. The dates this data was extracted for the PFAS Analytic Tools range from 2022 to 2024. Sites on this list do not necessarily reflect the source/s of PFAS contamination and detections do not indicate level of risk or human exposure at the site. Agricultural notifications in this data are limited to DOD sites only. At this time, the EPA is aware that this list is not comprehensive of all Federal agencies.

**Government Publication Date:** Apr 1, 2024

**SSEHRI PFAS Contamination Sites:**

PFAS SSEHRI

This PFAS Contamination Site Tracker database is compiled by the PFAS Project Lab, part of the Social Science Environmental Health Research Institute (SSEHRI) at Northeastern University. According to the SSEHRI, the database records qualitative and quantitative data from each known site of PFAS contamination, including timeline of discovery, sources, levels, health impacts, community response, and government response. The goal of this database is to compile information and support public understanding of the rapidly unfolding issue of PFAS contamination. All data presented was extracted from government websites, news articles, or publicly available documents. Locations for the Known PFAS Contamination Sites are sourced from the PFAS Sites and Community Resources Map by the PFAS-REACH team, credited to PFAS Project Lab, Silent Spring Institute, and PFAS Exchange. Disclaimer: The source conveys the data undergoes regular updates as new information becomes available, some sites may be missing and/or contain information that is incorrect or outdated, as well as their information represents all contamination sites SSEHRI is aware of, not all possible contamination sites. This data is not intended to be used for legal purposes. Access the following source link for the most current information: <https://pfasproject.com/pfas-sites-and-community-resources/>

**Government Publication Date:** Jun 27, 2024

**National Response Center PFAS Spills:**

ERNS PFAS

This Per- and Poly-Fluoroalkyl Substances (PFAS) Spills dataset is made available via the U.S. Environmental Protection Agency's (EPA) PFAS Analytic Tools. The National Response Center (NRC), operated by the U.S. Coast Guard, is the designated federal point of contact for reporting all oil, chemical, and other discharges into the environment, for the United States and its territories. This dataset contains NRC spill information from 1990 to the present that is restricted to records associated with PFAS and PFAS-containing materials. Incidents are filtered to include only records with a "Material Involved" or "Incident Description" related to Aqueous Film Forming Foam (AFFF). The keywords used to filter the data included "AFFF," "Fire Fighting Foam," "Aqueous Film Forming Foam," "Fire Suppressant Foam," "PFAS," "PERFL," "PFOA," "PFOS," and "Genx." Limitations: The data from the NRC website contains initial incident data that has not been validated or investigated by a federal/state response agency. Keyword searches may misidentify some incident reports that do not contain PFAS. This dataset should also not be considered to be exhaustive of all PFAS spills/release incidents.

**Government Publication Date: Aug 5, 2024**

#### **PFAS NPDES Discharge Monitoring:**

[PFAS NPDES](#)

This list of National Pollutant Discharge Elimination System (NPDES) permitted facilities with required monitoring for Per- and Polyfluoroalkyl (PFAS) Substances is made available via the U.S. Environmental Protection Agency (EPA)'s PFAS Analytic Tools. Any point-source wastewater discharger to waters of the United States must have a NPDES permit, which defines a set of parameters for pollutants and monitoring to ensure that the discharge does not degrade water quality or impair human health. This list includes NPDES permitted facilities associated with permits that monitor for Per- and Polyfluoroalkyl Substances (PFAS), limited to the years 2007 - present. EPA further advises the following regarding these data: currently, fewer than half of states have required PFAS monitoring for at least one of their permittees, and fewer states have established PFAS effluent limits for permittees. For states that may have required monitoring, some reporting and data transfer issues may exist on a state-by-state basis.

**Government Publication Date: Jul 29, 2024**

#### **Perfluorinated Alkyl Substances (PFAS) from Toxic Release Inventory:**

[PFAS TRI](#)

List of Toxics Release Inventory (TRI) facilities at which the reported chemical is a per- or polyfluoroalkyl (PFAS) substance included in the U.S. Environmental Protection Agency's (EPA) consolidated PFAS Master List of PFAS Substances. Encompasses Toxics Release Inventory records included in the EPA PFAS Analytic Tools. The EPA's TRI database currently tracks information on disposal or releases of 770 individually listed toxic chemicals and 33 chemical categories from thousands of U.S. facilities and details about how facilities manage those chemicals through recycling, energy recovery, and treatment. This listing includes TRI Reporting Data for calendar years 1987 through 2021 and Preliminary Data for 2022.

**Government Publication Date: Sep 20, 2023**

#### **PFAS Water Quality Portal Sampling Data:**

[PFAS WATER](#)

This Per- and Poly-Fluoroalkyl Substances (PFAS) Environmental Media Sampling Data is made available via the U.S. Environmental Protection Agency's (EPA) PFAS Analytic Tools. The Water Quality Portal (WQP), as a cooperative service sponsored by the United States Geological Survey, the EPA, and the National Water Quality Monitoring Council, is part of a modernized repository storing ambient sampling data for all environmental media and tissue samples. A wide range of federal, state, tribal and local governments, academic and non-governmental organizations, and individuals submit project details and sampling results to this public repository. Limitations: EPA did not carry out the sampling or testing of a majority of the data in the WQP PFAS dataset. EPA can only speak to the accuracy and completeness of the data from projects like the National Aquatic Resource Surveys for which EPA is the data owner/organization. Data may exist within the file on Quality Assurance Project Plans (QAPPs) and the approving agency of the QAPP, if a QAPP is entered.

**Government Publication Date: Jul 22, 2024**

#### **PFAS TSCA Manufacture and Import Facilities:**

[PFAS TSCA](#)

The U.S. Environmental Protection Agency (EPA) issued the Chemical Data Reporting (CDR) Rule under the Toxic Substances Control Act (TSCA) and requires chemical manufacturers and facilities that manufacture or import chemical substances to report data to EPA. This list is specific only to TSCA Manufacture and Import Facilities with reported per- and poly-fluoroalkyl (PFAS) substances. Data file is sourced from EPA's PFAS Analytic Tools TSCA dataset which includes CDR/Inventory Update Reporting data from 1998 up to 2020. Disclaimer: This data file includes production and importation data for chemicals identified in EPA's CompTox Chemicals Dashboard list of PFAS without explicit structures and list of PFAS structures in DSSTox. Note that some regulations have specific chemical structure requirements that define PFAS differently than the lists in EPA's CompTox Chemicals Dashboard. Reporting information on manufactured or imported chemical substance amounts should not be compared between facilities, as some companies claim Chemical Data Reporting Rule data fields for PFAS information as Confidential Business Information.

**Government Publication Date: Jan 5, 2023**

#### **PFAS Waste Transfers from RCRA e-Manifest :**

[PFAS E-MANIFEST](#)

This Per- and Poly-Fluoroalkyl Substances (PFAS) Waste Transfers dataset is made available via the U.S. Environmental Protection Agency's (EPA) PFAS Analytic Tools. Every shipment of hazardous waste in the U.S. must be accompanied by a shipment manifest, which is a critical component of the cradle-to-grave tracking of wastes mandated by the Resource Conservation and Recovery Act (RCRA). According to the EPA, currently no Federal Waste Code exists for any PFAS compounds. To work around the lack of PFAS waste codes in the RCRA database, EPA developed the PFAS Transfers dataset by mining e-Manifest records containing at least one of these common PFAS keywords: • PFAS • PFOA • PFOS • PERFL • AFFF • GENX • GEN-X (plus the Vermont state-specific waste codes). Limitations: Amount or concentration of PFAS being transferred cannot be determined from the manifest information. Keyword searches may misidentify some manifest records that do not contain PFAS. This dataset should also not be considered to be exhaustive of all PFAS waste transfers.

**PFAS Industry Sectors:**

PFAS IND

This Per- and Poly-Fluoroalkyl Substances (PFAS) Industry Sectors dataset is made available via the U.S. Environmental Protection Agency's (EPA) PFAS Analytic Tools. The EPA developed the dataset from various sources that show which industries may be handling PFAS including: EPA's Enforcement and Compliance History Online (ECHO) records restricted to potential PFAS-handling industry sectors; ECHO records for Fire Training Sites identified where fire-fighting foam may have been used in training exercises; and 14 CFR Part 139 Airports compiled from historic and current records from the FAA Airport Data and Information Portal. Since July 2006, all certificated Part 139 Airports are required to have fire-fighting foam onsite that meet certain military specifications, which to date have been fluorinated (Aqueous Film Forming Foam). Limitations: Inclusion in this dataset does not indicate that PFAS are being manufactured, processed, used, or released by the facility. Listed facilities potentially handle PFAS based on their industrial profile, but are unconfirmed by the EPA. Keyword searches in ECHO for Fire Training sites may misidentify some facilities and should not be considered to be an exhaustive list of fire training facilities in the U.S.

Government Publication Date: Jul 1, 2024

**Hazardous Materials Information Reporting System:**

HMIRS

The Hazardous Materials Incident Reporting System (HMIRS) database contains unintentional hazardous materials release information reported to the U.S. Department of Transportation, Pipeline and Hazardous Materials Safety Administration.

Government Publication Date: May 29, 2024

**National Clandestine Drug Labs:**

NCDL

The U.S. Department of Justice ("the Department"), Drug Enforcement Administration (DEA), provides this data as a public service. It contains addresses of some locations where law enforcement agencies reported they found chemicals or other items that indicated the presence of either clandestine drug laboratories or dumpsites. In most cases, the source of the entries is not the Department, and the Department has not verified the entry and does not guarantee its accuracy.

Government Publication Date: Nov 30, 2023

**Toxic Substances Control Act:**

TSCA

The U.S. Environmental Protection Agency (EPA) is amending the Toxic Substances Control Act (TSCA) section 8(a) Inventory Update Reporting (IUR) rule and changing its name to the Chemical Data Reporting (CDR) rule. The CDR enables EPA to collect and publish information on the manufacturing, processing, and use of commercial chemical substances and mixtures (referred to hereafter as chemical substances) on the TSCA Chemical Substance Inventory (TSCA Inventory). This includes current information on chemical substance production volumes, manufacturing sites, and how the chemical substances are used. This information helps the Agency determine whether people or the environment are potentially exposed to reported chemical substances. EPA publishes submitted CDR data that is not Confidential Business Information (CBI). EPA CDR collections occur approximately every four years and reporting requirements change per collection.

Government Publication Date: May 12, 2022

**Hist TSCA:**

HIST TSCA

The Environmental Protection Agency (EPA) is amending the Toxic Substances Control Act (TSCA) section 8(a) Inventory Update Reporting (IUR) rule and changing its name to the Chemical Data Reporting (CDR) rule.

The 2006 IUR data summary report includes information about chemicals manufactured or imported in quantities of 25,000 pounds or more at a single site during calendar year 2005. In addition to the basic manufacturing information collected in previous reporting cycles, the 2006 cycle is the first time EPA collected information to characterize exposure during manufacturing, processing and use of organic chemicals. The 2006 cycle also is the first time manufacturers of inorganic chemicals were required to report basic manufacturing information.

Government Publication Date: Dec 31, 2006

**FTTS Administrative Case Listing:**

FTTS ADMIN

An administrative case listing from the Federal Insecticide, Fungicide, & Rodenticide Act (FIFRA) and Toxic Substances Control Act (TSCA), together known as FTTS. This database was obtained from the Environmental Protection Agency's (EPA) National Compliance Database (NCDB). The FTTS and NCDB was shut down in 2006.

Government Publication Date: Jan 19, 2007

**FTTS Inspection Case Listing:**

FTTS INSP

An inspection case listing from the Federal Insecticide, Fungicide, & Rodenticide Act (FIFRA) and Toxic Substances Control Act (TSCA), together known as FTTS. This database was obtained from the Environmental Protection Agency's (EPA) National Compliance Database (NCDB). The FTTS and NCDB was shut down in 2006.

Government Publication Date: Jan 19, 2007

**Potentially Responsible Parties List:**

PRP

Early in the site cleanup process, the U.S. Environmental Protection Agency (EPA) conducts a search to find the Potentially Responsible Parties (PRPs). The EPA looks for evidence to determine liability by matching wastes found at the site with parties that may have contributed wastes to the site. This listing contains PRPs, Noticed Parties, at sites in the EPA's Superfund Enterprise Management System (SEMS).

**Government Publication Date: Jul 24, 2024**

**State Coalition for Remediation of Drycleaners Listing:**

**SCRD DRYCLEANER**

The State Coalition for Remediation of Drycleaners (SCRD) was established in 1998, with support from the U.S. Environmental Protection Agency (EPA) Office of Superfund Remediation and Technology Innovation. Coalition members are states with mandated programs and funding for drycleaner site remediation. Current members are Alabama, Connecticut, Florida, Illinois, Kansas, Minnesota, Missouri, North Carolina, Oregon, South Carolina, Tennessee, Texas, and Wisconsin. Since 2017, the SCRD no longer maintains this data, refer to applicable state source data where available.

**Government Publication Date: Nov 08, 2017**

**Integrated Compliance Information System (ICIS):**

**ICIS**

The Integrated Compliance Information System (ICIS) database contains integrated enforcement and compliance information across most of U.S. Environmental Protection Agency's (EPA) programs. The vision for ICIS is to replace EPA's independent databases that contain enforcement data with a single repository for that information. Currently, ICIS contains all Federal Administrative and Judicial enforcement actions and a subset of the Permit Compliance System (PCS), which supports the National Pollutant Discharge Elimination System (NPDES). This information is maintained by the EPA Headquarters and at the Regional offices. A future release of ICIS will completely replace PCS and will integrate that information with Federal actions already in the system. ICIS also has the capability to track other activities that support compliance and enforcement programs, including incident tracking, compliance assistance, and compliance monitoring.

**Government Publication Date: Apr 13, 2024**

**Drycleaner Facilities:**

**FED DRYCLEANERS**

A list of drycleaner facilities from Enforcement and Compliance History Online (ECHO) data as made available by the U.S. Environmental Protection Agency (EPA), sourced from the ECHO Exporter file. The EPA tracks facilities that possess NAIC and SIC codes that classify businesses as drycleaner establishments.

**Government Publication Date: May 5, 2024**

**Delisted Drycleaner Facilities:**

**DELISTED FED DRY**

List of sites removed from the list of Drycleaner Facilities (sites in the EPA's Integrated Compliance Information System (ICIS) with NAIC or SIC codes identifying the business as a drycleaner establishment).

**Government Publication Date: May 5, 2024**

**Formerly Used Defense Sites:**

**FUDS**

Formerly Used Defense Sites (FUDS) are properties that were formerly owned by, leased to, or otherwise possessed by and under the jurisdiction of the Secretary of Defense prior to October 1986, where the Department of Defense (DOD) is responsible for an environmental restoration. The FUDS Annual Report to Congress (ARC) is published by the U.S. Army Corps of Engineers (USACE). This data is compiled from the USACE's Geospatial FUDS data layers and Homeland Infrastructure Foundation-Level Data (HIFLD) FUDS dataset which applies to the Fiscal Year 2021 FUDS Inventory.

**Government Publication Date: May 15, 2023**

**FUDS Munitions Response Sites:**

**FUDS MRS**

Boundaries of Munitions Response Sites (MRS), published with the Formerly Used Defense Sites (FUDS) Annual Report to Congress (ARC) by the U.S. Army Corps of Engineers (USACE). An MRS is a discrete location within a Munitions response area (MRA) that is known to require a munitions response. An MRA means any area on a defense site that is known or suspected to contain unexploded ordnance (UXO), discarded military munitions (DMM), or munitions constituents (MC). This data is compiled from the USACE's Geospatial MRS data layers and Homeland Infrastructure Foundation-Level Data (HIFLD) MRS dataset.

**Government Publication Date: May 15, 2023**

**Former Military Nike Missile Sites:**

**FORMER NIKE**

This information was taken from report DRXTH-AS-IA-83A016 (Historical Overview of the Nike Missile System, 12/1984) which was performed by Environmental Science and Engineering, Inc. for the U.S. Army Toxic and Hazardous Materials Agency Assessment Division. The Nike system was deployed between 1954 and the mid-1970's. Among the substances used or stored on Nike sites were liquid missile fuel (JP-4); starter fluids (UDKH, aniline, and furfuryl alcohol); oxidizer (IRFNA); hydrocarbons (motor oil, hydraulic fluid, diesel fuel, gasoline, heating oil); solvents (carbon tetrachloride, trichloroethylene, trichloroethane, stoddard solvent); and battery electrolyte. The quantities of material a disposed of and procedures for disposal are not documented in published reports. Virtually all information concerning the potential for contamination at Nike sites is confined to personnel who were assigned to Nike sites. During deactivation most hardware was shipped to depot-level supply points. There were reportedly instances where excess materials were disposed of on or near the site itself at closure. There was reportedly no routine site decontamination.

**Government Publication Date: Dec 2, 1984**



**PHMSA Pipeline Safety Flagged Incidents:**

PIPELINE INCIDENT

This list of flagged pipeline incidents is made available by the U.S. Department of Transportation (US DOT) Pipeline and Hazardous Materials Safety Administration (PHMSA). PHMSA regulations require incident and accident reports for five different pipeline system types. Accidents reported on hazardous liquid gravity lines (§195.13) and reporting-regulated-only hazardous liquid gathering lines (§195.15) and incidents reported on Type R gas gathering (§192.8(c)) are not included in the flagged incident file data.

**Government Publication Date:** May 6, 2024

**Material Licensing Tracking System (MLTS):**

MLTS

A list of sites that store radioactive material subject to the Nuclear Regulatory Commission (NRC) licensing requirements. This list is maintained by the NRC. As of September 2016, the NRC no longer releases location information for sites. Site locations were last received in July 2016.

**Government Publication Date:** May 11, 2021

**Historic Material Licensing Tracking System (MLTS) sites:**

HIST MLTS

A historic list of sites that have inactive licenses and/or removed from the Material Licensing Tracking System (MLTS). In some cases, a site is removed from the MLTS when the state becomes an "Agreement State". An Agreement State is a State that has signed an agreement with the Nuclear Regulatory Commission (NRC) authorizing the State to regulate certain uses of radioactive materials within the State.

**Government Publication Date:** Jan 31, 2010

**Mines Master Index File:**

MINES

The Master Index File (MIF) is provided by the United States Department of Labor, Mine Safety and Health Administration (MSHA). This file, which was originally created in the 1970's, contained many Mine-IDs that were invalid. MSHA removes invalid IDs from the MIF upon discovery. MSHA applicable data includes the following: all Coal and Metal/Non-Metal mines under MSHA's jurisdiction since 1/1/1970; mine addresses for all mines in the database except for Abandoned mines prior to 1998 from MSHA's legacy system (addresses may or may not correspond with the physical location of the mine itself); violations that have been assessed penalties as a result of MSHA inspections beginning on 1/1/2000; and violations issued as a result of MSHA inspections conducted beginning on 1/1/2000.

**Government Publication Date:** Feb 5, 2024

**Surface Mining Control and Reclamation Act Sites:**

SMCRA

This inventory of land and water impacted by past mining (primarily legacy coal mining operations) is maintained by the U.S. Department of the Interior's Office of Surface Mining Reclamation and Enforcement (OSMRE), as it provides information needed to implement the Surface Mining Control and Reclamation Act of 1977 (SMCRA). This inventory contains information on the type and extent of Abandoned Mine Land (AML) Problems, as well as information on the cost associated with the reclamation of those problems. The data is based upon field surveys by State, Tribal, and OSMRE program officials. It is dynamic to the extent that it is modified as new problems are identified and existing problems are reclaimed. Disclaimer: Per the OSMRE, States and tribes who enter their data into e-AMLIS (AML Inventory System) may truncate their latitude and longitude so the precise location of usually dangerous AMLs is not revealed in an effort to protect the public from searching for these AMLs, most of which are on private property. If more precise location information is needed, please contact the applicable state/tribe of interest.

**Government Publication Date:** May 20, 2024

**Mineral Resource Data System:**

MRDS

The Mineral Resource Data System (MRDS) is a collection of reports describing metallic and nonmetallic mineral resources throughout the world. Included are deposit name, location, commodity, deposit description, geologic characteristics, production, reserves, resources, and references. This database contains the records previously provided in the Mineral Resource Data System (MRDS) of USGS and the Mineral Availability System/Mineral Industry Locator System (MAS/MILS) originated in the U.S. Bureau of Mines, which is now part of USGS. The USGS has ceased systematic updates of the MRDS database with their focus more recently on deposits of critical minerals while providing a well-documented baseline of historical mine locations from USGS topographic maps.

**Government Publication Date:** Mar 15, 2016

**DOE Legacy Management Sites:**

LM SITES

The U.S. Department of Energy (DOE) Office of Legacy Management (LM) currently manages radioactive and chemical waste, environmental contamination, and hazardous material at over 100 sites across the U.S. The LM manages sites with diverse regulatory drivers (statutes or programs that direct cleanup and management requirements at DOE sites) or as part of internal DOE or congressionally-recognized programs, such as but not limited to: Formerly Utilized Sites Remedial Action Program (FUSRAP), Uranium Mill Tailings Radiation Control Act (UMTRCA Title I, Title II), Comprehensive Environmental Response, Compensation, and Liability Act (CERCLA), Resource Conservation and Recovery Act (RCRA), Decontamination and Decommissioning (D&D), Nuclear Waste Policy Act (NWPA). This site listing includes data exported from the DOE Office of LM's Geospatial Environmental Mapping System (GEMS). GEMS Data disclaimer: The DOE Office of LM makes no representation or warranty, expressed or implied, regarding the use, accuracy, availability, or completeness of the data presented herein.

**Government Publication Date:** Dec 12, 2023

### **Alternative Fueling Stations:**

ALT FUELS

This list of alternative fueling stations is sourced from the Alternative Fuels Data Center (AFDC). The U.S. Department of Energy's Office of Energy Efficiency & Renewable Energy launched the AFDC in 1991 as a repository for alternative fuel vehicle performance data, which provides a wealth of information and data on alternative and renewable fuels, advanced vehicles, fuel-saving strategies, and emerging transportation technologies. The data includes Biodiesel (B20 and above), Compressed Natural Gas (CNG), Electric, Ethanol (E85), Hydrogen, Liquefied Natural Gas (LNG), Propane (LPG), and Renewable Diesel (R20 and above) fuel type locations.

**Government Publication Date: Aug 29, 2024**

### **Superfunds Consent Decrees:**

CONSENT DECREES

This list of Superfund consent decrees is provided by the Department of Justice, Environment & Natural Resources Division (ENRD) through a Freedom of Information Act (FOIA) applicable file. This listing includes Cases filed since 2010 limited to the following: Consent Decrees for CERCLA or Superfund Sites filed and/or as proposed within the ENRD's Case Management System (CMS); and applicable ENRD's Environmental Defense Section (EDS) CERCLA Cases with "Consent" in History Note. CMS may not reflect the latest developments in a case, nor can the agency guarantee the accuracy of the data. ENRD Disclaimer: Congress excluded three discrete categories of law enforcement and national security records from the requirements of the FOIA; response is limited to those records that are subject to the requirements of the FOIA; however, this should not be taken as an indication that excluded records do, or do not, exist.

**Government Publication Date: Jun 26, 2024**

### **Air Facility System:**

AFS

This EPA retired Air Facility System (AFS) dataset contains emissions, compliance, and enforcement data on stationary sources of air pollution. Regulated sources cover a wide spectrum; from large industrial facilities to relatively small operations such as dry cleaners. AFS does not contain data on facilities that are solely asbestos demolition and/or renovation contractors, or landfills. ECHO Clean Air Act data from AFS are frozen and reflect data as of October 17, 2014; the EPA retired this system for Clean Air Act stationary sources and transitioned to ICIS-Air.

**Government Publication Date: Oct 17, 2014**

### **Registered Pesticide Establishments:**

SSTS

This national list of active EPA-registered foreign and domestic pesticide and/or device-producing establishments is based on data from the Section Seven Tracking System (SSTS). The Federal Insecticide, Fungicide, and Rodenticide Act (FIFRA) Section 7 requires that each producing establishment must place its EPA establishment number on the label or immediate container of each pesticide, active ingredient or device produced. An EPA establishment number on a pesticide product label identifies the EPA registered location where the product was produced. The list of establishments is made available by the U.S. Environmental Protection Agency (EPA).

**Government Publication Date: Feb 29, 2024**

### **Polychlorinated Biphenyl (PCB) Transformers:**

PCBT

Locations of Transformers Containing Polychlorinated Biphenyls (PCBs) registered with the United States Environmental Protection Agency. PCB transformer owners must register their transformer(s) with EPA. Although not required, PCB transformer owners who have removed and properly disposed of a registered PCB transformer may notify EPA to have their PCB transformer de-registered. Data made available by EPA.

**Government Publication Date: Oct 15, 2019**

### **Polychlorinated Biphenyl (PCB) Notifiers:**

PCB

Facilities included in the national list of facilities that have notified the United States Environmental Protection Agency (EPA) of Polychlorinated Biphenyl (PCB) activities. Any company or person storing, transporting or disposing of PCBs or conducting PCB research and development must notify the EPA and receive an identification number.

**Government Publication Date: May 23, 2024**

## **State**

### **Underground Injection Control Wells:**

UIC

A well permit is required from the Division of Mineral Resources for any brine disposal well deeper than 500 feet. This includes any operation to drill, deepen, plug back or convert a well. Regardless of well depth, the NYSDEC Division of Water must be contacted for a determination of whether a SPDES permit is necessary to operate any brine disposal well.

**Government Publication Date: Aug 6, 2018**

### **New York City Cooling Tower Registrations:**

COOLING TOWERS NYC

This dataset contains cooling tower systems currently registered in the New York City Cooling Tower Registration Portal and Legionella water test dates as reported by a building's qualified person. Data is provided by the New York City Department of Health and Mental Hygiene. Decommissioned cooling tower systems are excluded from the dataset.

**Government Publication Date: Sep 13, 2024**



### **Manufactured Gas Plants:**

[MGP](#)

A list of former Manufactured Gas Plants (MGP) made available by the New York Department of Environmental Conservation (NYSDEC). From the late 1800's to the mid 1900's, hundreds of manufactured gas plants across New York State supplied homes and industry with fuel. Former MGP structures such as gas holders, tar separators, wells, and tanks were often susceptible to spills and leaks. As a result, these structures were a significant source of contamination from the release of tar and other toxic by-products.

**Government Publication Date:** Aug 20, 2024

### **Spill Incidents Database:**

[NY SPILLS](#)

Spill Incidents Database has records dating back to 1978. This database contains records of chemical and petroleum spill incidents. The DEC Spill Response program receives and compiles reports of hazardous material spills occurring anywhere in New York State. These reports are submitted through the Spill Hotline and other mechanisms, and entered by DEC spill response staff into the state's official data base of Spill Incidents Reports. This list is made available by New York State Department of Environmental Conservation's Spill Response Program.

**Government Publication Date:** Jun 26, 2024

### **PFAS Remedial Sites:**

[PFAS CONTAM](#)

List of sites being addressed under one of the New York Department of Environmental Conservation (DEC) Division of Environmental Remediation (DER)'s remedial programs, where the waste or contaminant of concern is a Per- or polyfluorinated alkyl substance (PFAS) included in the Environmental Protection Agency (EPA)'s consolidated PFAS Master List of PFAS Substances.

**Government Publication Date:** Feb 5, 2024

### **Per- and Polyfluoroalkyl Substances (PFAS):**

[PFAS](#)

A list of sites surveyed by the New York Department of Environmental Conservation to determine locations that manufacture, use, store, or release into the environment materials containing Per- and Polyfluoroalkyl Substances (PFAS). Per- and Polyfluoroalkyl Substances (PFAS) are a group of chemicals used to make fluoropolymer coatings and products that resist heat, oil, stains, grease, and water. Some PFAS are difficult to break down and persist in the environment that may cause harm to the public. This list is made available by the Department of Environmental Conservation of New York State.

**Government Publication Date:** Jan 16, 2019

### **Landfill Investigations PFAS Sampling Results:**

[PFAS LANDFILL](#)

A list of inactive landfill sites that have been investigated for Per- and Polyfluoroalkyl Substances (PFAS) in the state of New York made available by the New York State Department of Environmental Conservation.

**Government Publication Date:** May 16, 2024

### **Registered Dry Cleaner Facilities:**

[DRYCLEANERS](#)

The Division of Air Resources of the Department of Environmental Conservation (DEC) tracks all registered dry cleaner facilities. Drycleaning drop off locations (i.e., drop off locations not performing drycleaning on-site) do not require registration and are not included in DEC listings of registered drycleaners.

**Government Publication Date:** Jun 17, 2024

### **Delisted Dry Cleaner Facilities:**

[DELISTED DRYCLEANERS](#)

Sites removed from the list of dry cleaner facilities registered with the Department of Environmental Conservation (DEC)'s Division of Air Resources.

**Government Publication Date:** Jun 17, 2024

### **Hazardous Waste Manifest - Facilities:**

[NY MANIFEST](#)

List of facilities located in New York that are included in the Hazardous Waste Manifest Data Downloads Location Address data file made available by the New York Department of Environmental Conservation (DEC), with which no manifests are associated. The Hazardous Waste Manifest Data made available by the NY DEC is compiled from hazardous waste manifest shipments to, from, or within New York State. The Bureau of Program Management, in the Division of Environmental Remediation, is responsible for maintaining hazardous waste manifest records.

**Government Publication Date:** Jun 24, 2024

### **Receivers from Hazardous Waste Manifests:**

[REC MANIFEST](#)

List of receiver facilities located in New York that are included in the Hazardous Waste Manifest Data Downloads Location Address data file made available by the New York Department of Environmental Conservation (DEC), which are identified as a receiver in associated manifests. The Hazardous Waste Manifest Data made available by the NY DEC is compiled from hazardous waste manifest shipments to, from, or within New York State. The Bureau of Program Management, in the Division of Environmental Remediation, is responsible for maintaining hazardous waste manifest records. Hazardous Waste Code Descriptions are from NY Part 371.4 (6 CRR-NY 371.4) Identification and Listings of Hazardous Waste, unless otherwise noted.

**Government Publication Date:** Jun 24, 2024

**Generators from Hazardous Waste Manifests:**[GEN MANIFEST](#)

List of generator facilities located in New York that are included in the Hazardous Waste Manifest Data Downloads Location Address data file made available by the New York Department of Environmental Conservation (DEC), which are identified as a generator in associated manifests. The Hazardous Waste Manifest Data made available by the NY DEC is compiled from hazardous waste manifest shipments to, from, or within New York State. The Bureau of Program Management, in the Division of Environmental Remediation, is responsible for maintaining hazardous waste manifest records. Hazardous Waste Code Descriptions are from NY Part 371.4 (6 CRR-NY 371.4) Identification and Listings of Hazardous Waste, unless otherwise noted.

**Government Publication Date: Jun 24, 2024**

**New York City E-Designated Sites:**[E DESIGNATION](#)

A list of sites with an (E) Designation, described as a New York City (NYC) zoning map designation that indicates the presence of an environmental requirement pertaining to potential hazardous materials contamination, window/wall noise attenuation, or air quality impacts on a particular tax lot. The NYC Office of Environmental Remediation administers the E-Designation Environmental Review Program to avoid significant adverse impacts to human health or the environment through exposure to these hazards. The data is provided by the NYC Department of City Planning (DCP).

**Government Publication Date: May 3, 2024**

**Registered Cooling Towers:**[COOLING TOWERS](#)

This dataset contains location, legionella sampling results and operational status information for currently operating cooling towers, as well as information on towers that previously operated, in New York State and New York City. The data is self-reported by the cooling tower operator according to Public Health Law, Section 225(5)(a) Subpart 4-1 – Cooling Towers. Data provided by New York State Department of Health.

**Government Publication Date: Aug 27, 2024**

**Tier 2 Report:**[TIER 2](#)

A list of Tier 2 facilities in the state of New York. This is a list of facilities which have reported hazardous substances provided by Homeland Security and Emergency Services.

**Government Publication Date: Sep 28, 2022**

**NY DEC Projects of Interest:**[PROJECTS](#)

A list of permits for notable projects - permit applications that have received a lot of public attention - made available by the New York Department of Environmental Conservation (DEC).

**Government Publication Date: Jan 3, 2022**

**Air Permitted Facilities:**[AIR PERMITS](#)

This list of issued state facility air permits is maintained by the New York State Department of Environmental Conservation (NYDEC). The listing includes Air State Facility Permits (ASF) and Air Title V Facility Permits (ATV). ASF permits may be required by medium-sized commercial or industrial facilities or larger facilities that have agreed to limit emissions. ATV permits may be required at the largest facilities statewide, or at facilities located in those areas where state implementation plans are in place to improve air quality. Please note: An Issued permit is valid for a stated period of time. Modifications may be made to an issued permit for the remainder of the active permit.

**Government Publication Date: Jan 31, 2024**

**Liens Listing:**[LIEN](#)

New York Environmental Protection and Spill Compensation Fund (Oil Spill Fund) places liens on properties that are sites of oil spills when the owners are responsible parties and fail to pay for cleanup. The Office of the State Comptroller provides this listing of liens information from the Oil Spill Fund.

**Government Publication Date: Mar 13, 2024**

**Tribal**

**No Tribal additional environmental record sources available for this State.**

**County**

**No County additional environmental record sources available for this State.**

# Definitions

**Database Descriptions:** This section provides a detailed explanation for each database including: source, information available, time coverage, and acronyms used. They are listed in alphabetic order.

**Detail Report:** This is the section of the report which provides the most detail for each individual record. Records are summarized by location, starting with the project property followed by records in closest proximity.

**Distance:** The distance value is the distance between plotted points, not necessarily the distance between the sites' boundaries. All values are an approximation.

**Direction:** The direction value is the compass direction of the site in respect to the project property and/or center point of the report.

**Elevation:** The elevation value is taken from the location at which the records for the site address have been plotted. All values are an approximation. Source: Google Elevation API.

**Executive Summary:** This portion of the report is divided into 3 sections:

'Report Summary'- Displays a chart indicating how many records fall on the project property and, within the report search radii.

'Site Report Summary'-Project Property'- This section lists all the records which fall on the project property. For more details, see the 'Detail Report' section.

'Site Report Summary-Surrounding Properties'- This section summarizes all records on adjacent properties, listing them in order of proximity from the project property. For more details, see the 'Detail Report' section.

**Map Key:** The map key number is assigned according to closest proximity from the project property. Map Key numbers always start at #1. The project property will always have a map key of '1' if records are available. If there is a number in brackets beside the main number, this will indicate the number of records on that specific property. If there is no number in brackets, there is only one record for that property.

The symbol and colour used indicates 'elevation': the red inverted triangle will dictate 'ERIS Sites with Lower Elevation', the yellow triangle will dictate 'ERIS Sites with Higher Elevation' and the orange square will dictate 'ERIS Sites with Same Elevation.'

**Unplottables:** These are records that could not be mapped due to various reasons, including limited geographic information. These records may or may not be in your study area, and are included as reference.



# HISTORICAL AERIALS

**Project Property:** Abbott (CR 4) Rehabilitation

Project

Abbot Road

Lackawanna NY

**Project No:** P. O. 2211 / Project #20230880

**Requested By:** Watts Architecture & Engineering

**Order No:** 24092400072

**Date Completed:** September 26, 2024

Aerial Maps included in this report are produced by the sources listed above and are to be used for research purposes including a phase I report. Maps are not to be resold as commercial property. ERIS provides no warranty of accuracy or liability. The information contained in this report has been produced using aerial photos listed in above sources by ERIS Information Inc. (in the US) and ERIS Information Limited Partnership (in Canada), both doing business as 'ERIS'. The maps contained in this report do not purport to be and do not constitute a guarantee of the accuracy of the information contained herein. Although ERIS has endeavored to present information that is accurate, ERIS disclaims, any and all liability for any errors, omissions, or inaccuracies in such information and data, whether attributable to inadvertence, negligence or otherwise, and for any consequences arising therefrom. Liability on the part of ERIS is limited to the monetary value paid for this report.

## **Environmental Risk Information Services**

*A division of Glacier Media Inc.*

1.866.517.5204 | [info@erisinfo.com](mailto:info@erisinfo.com) | [erisinfo.com](http://erisinfo.com)



Date	Source	Scale	Comments
2023	Maxar Technologies	1" = 700'	
2021	United States Department of Agriculture	1" = 700'	
2019	United States Department of Agriculture	1" = 700'	
2017	United States Department of Agriculture	1" = 700'	
2015	United States Department of Agriculture	1" = 700'	
2013	United States Department of Agriculture	1" = 700'	
2011	United States Department of Agriculture	1" = 700'	
2009	United States Department of Agriculture	1" = 700'	
2008	United States Geological Survey	1" = 700'	
2006	United States Department of Agriculture	1" = 700'	
1995	United States Geological Survey	1" = 700'	
1990	United States Geological Survey	1" = 700'	
1983	United States Geological Survey	1" = 700'	
1974	United States Geological Survey	1" = 700'	
1963	United States Geological Survey	1" = 700'	
1958	Army Mapping Service	1" = 700'	
1951	Agricultural Stabilization & Conserv. Service	1" = 700'	
1938	Agricultural Stabilization & Conserv. Service	1" = 700'	
1926	Fairchild	1" = 700'	

## Environmental Risk Information Services

*A division of Glacier Media Inc.*

1.866.517.5204 | [info@erisinfo.com](mailto:info@erisinfo.com) | [erisinfo.com](http://erisinfo.com)



700  
Feet

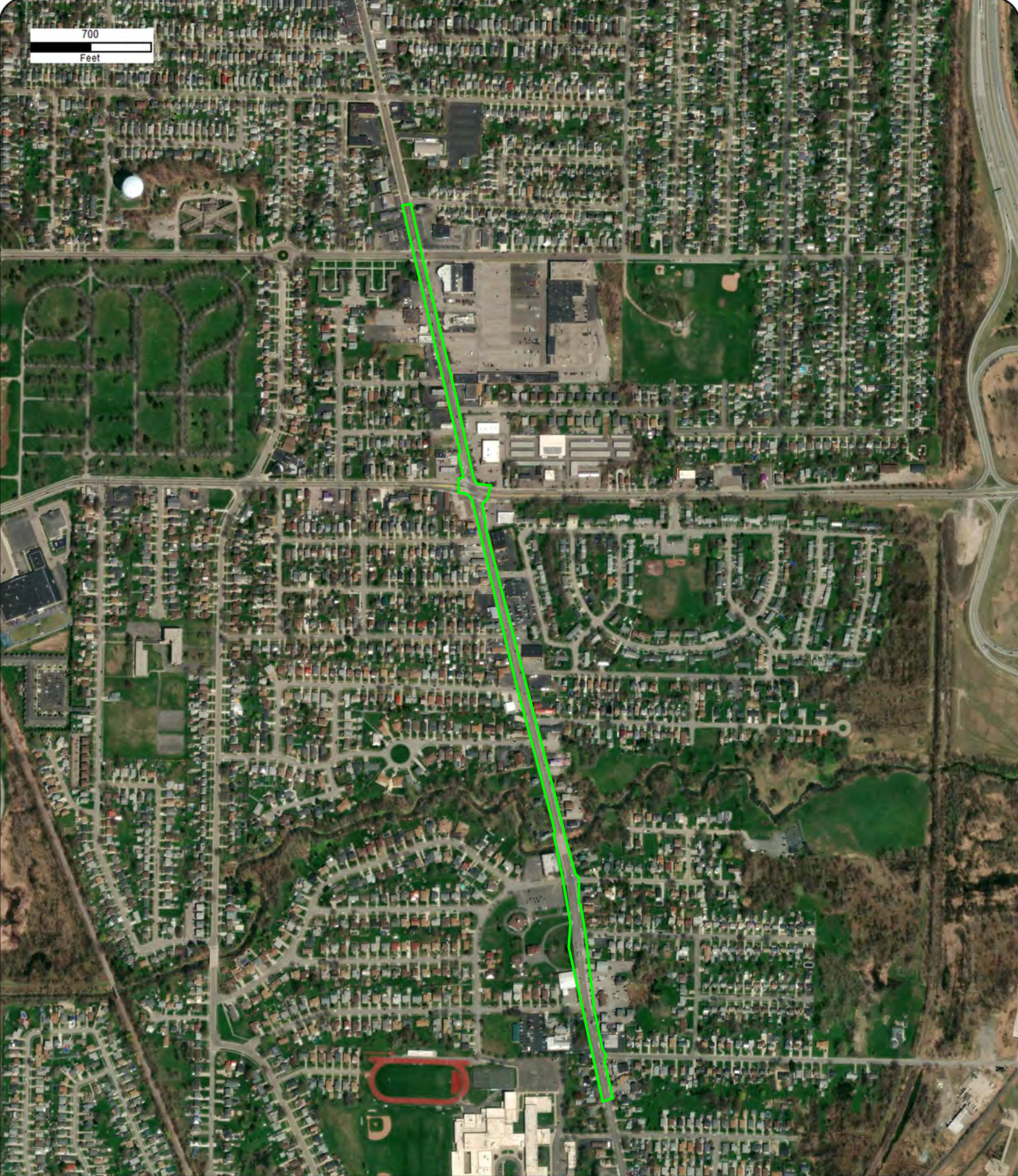

Year: 2023  
Source: MAXAR  
Scale: 1" = 700'  
Comment:

Address: Abbot Road, Lackawanna, NY  
Approx Center: -78.80344372,42.82520351

Order No: 24092400072





700  
Feet

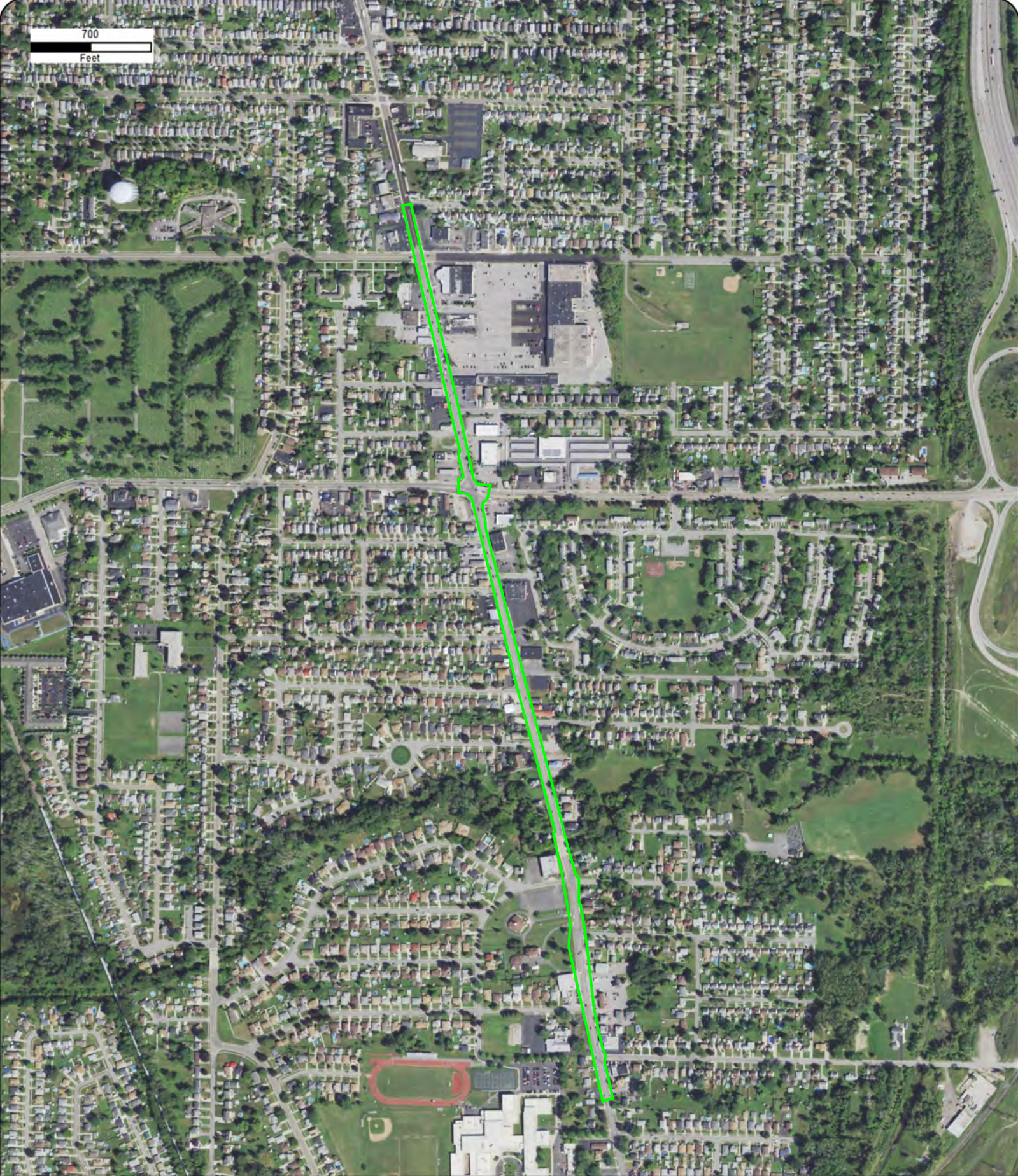

Year: 2021  
Source: USDA  
Scale: 1" = 700'  
Comment:

Address: Abbot Road, Lackawanna, NY  
Approx Center: -78.80344372,42.82520351

Order No: 24092400072





700  
Feet

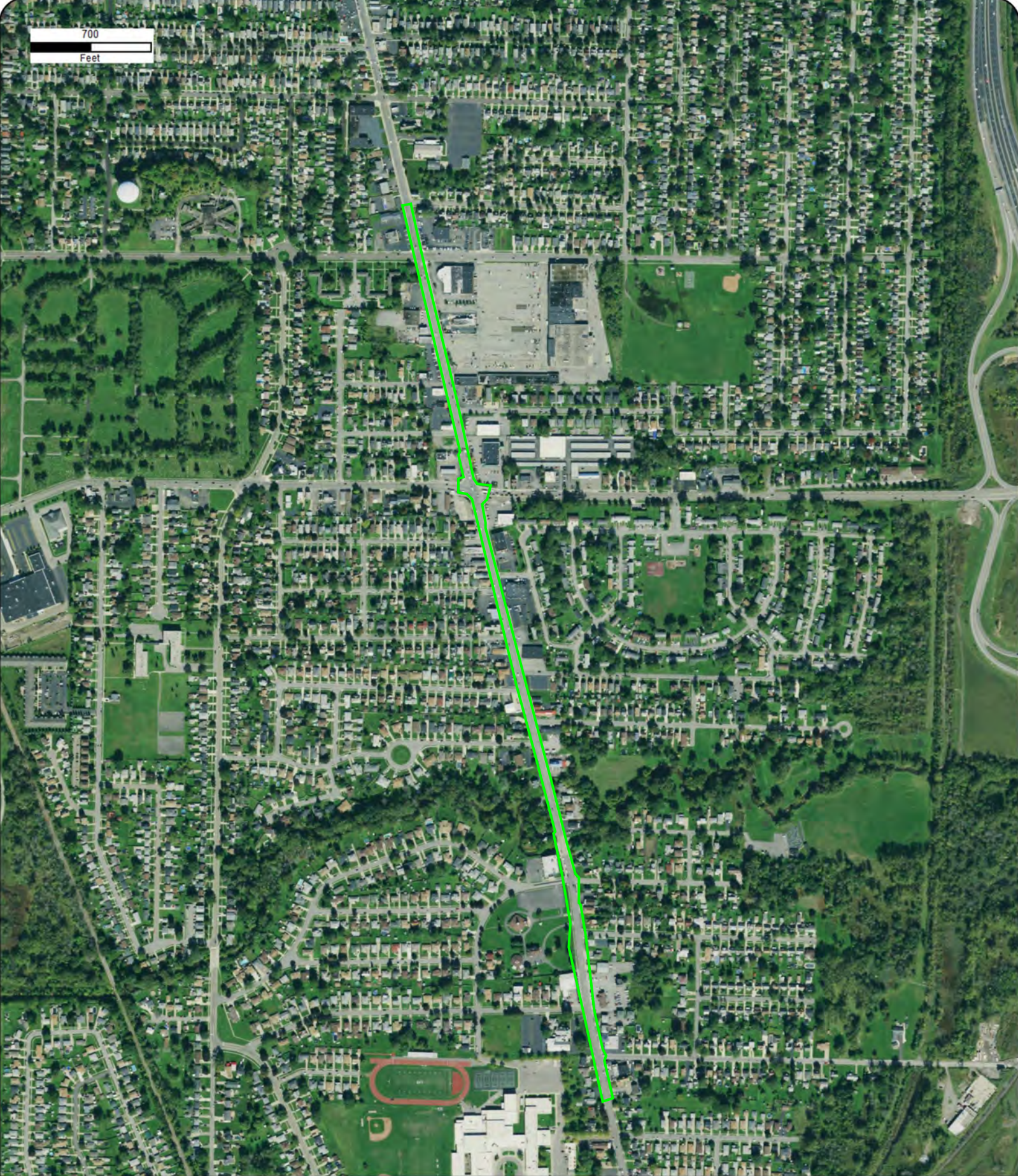

Year: 2019  
Source: USDA  
Scale: 1" = 700'  
Comment:

Address: Abbot Road, Lackawanna, NY  
Approx Center: -78.80344372,42.82520351

Order No: 24092400072





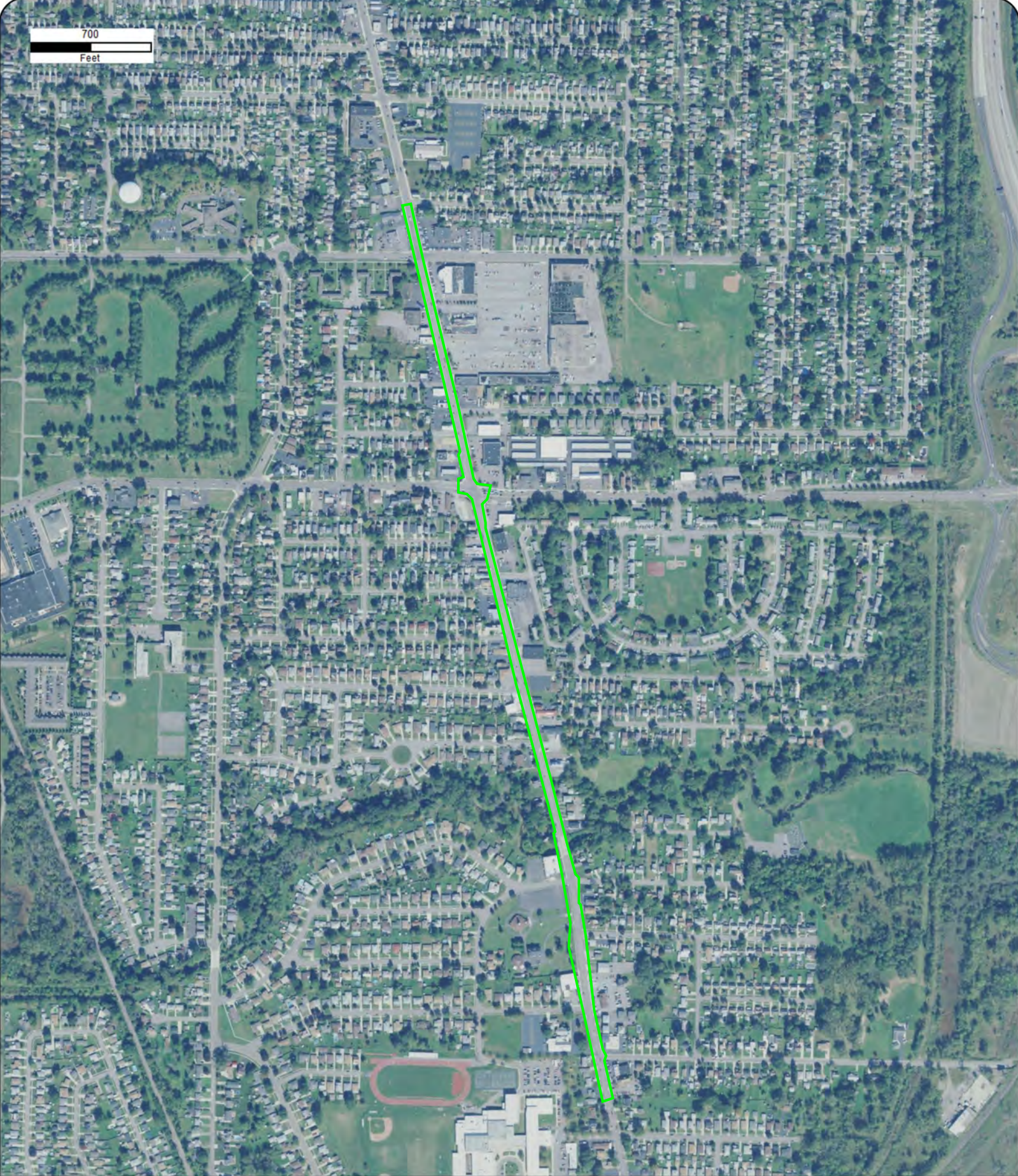

Year: 2017  
Source: USDA  
Scale: 1" = 700'  
Comment:

Address: Abbot Road, Lackawanna, NY  
Approx Center: -78.80344372,42.82520351

Order No: 24092400072





700  
Feet

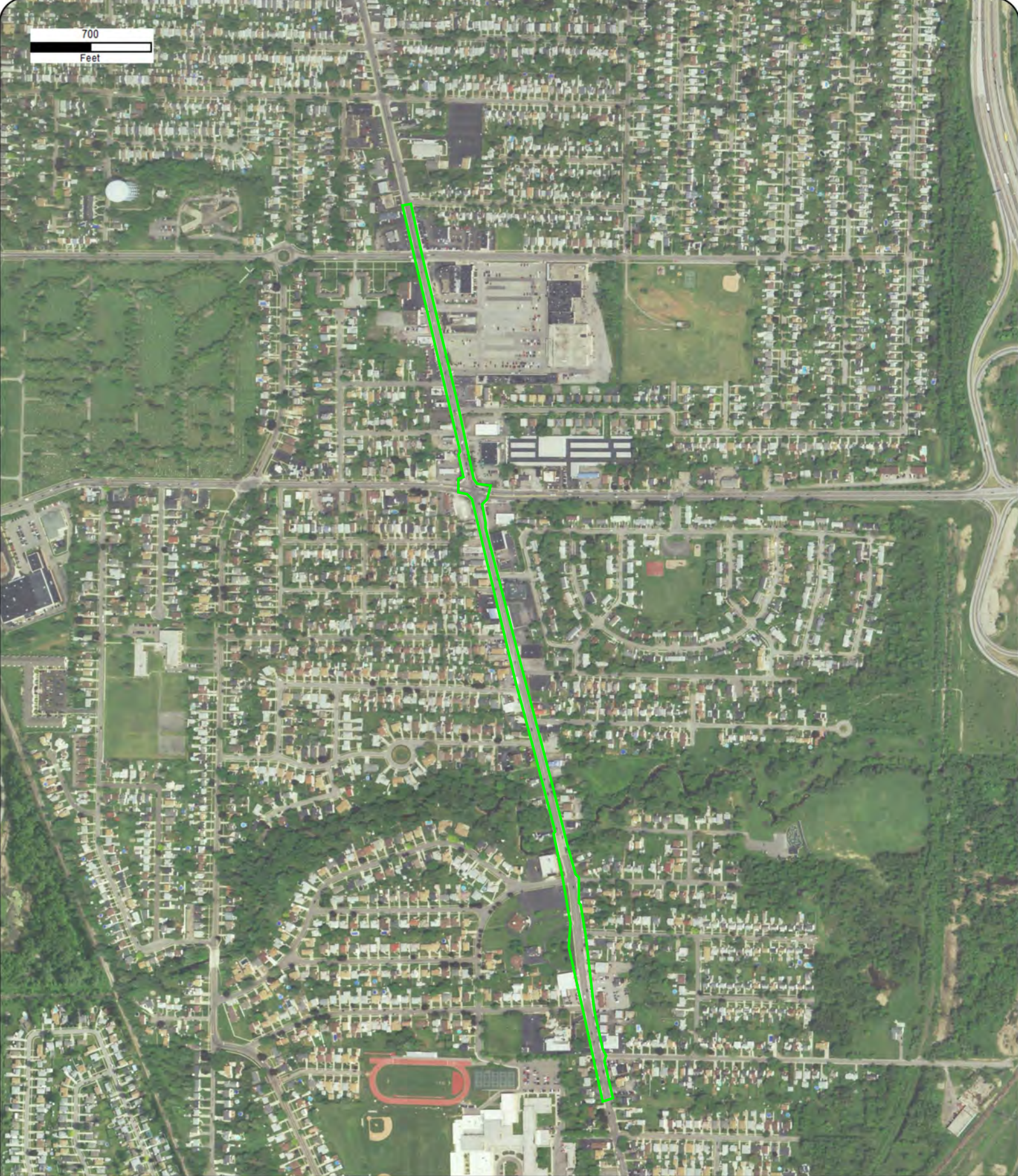

Year: 2015  
Source: USDA  
Scale: 1" = 700'  
Comment:

Address: Abbot Road, Lackawanna, NY  
Approx Center: -78.80344372,42.82520351

Order No: 24092400072





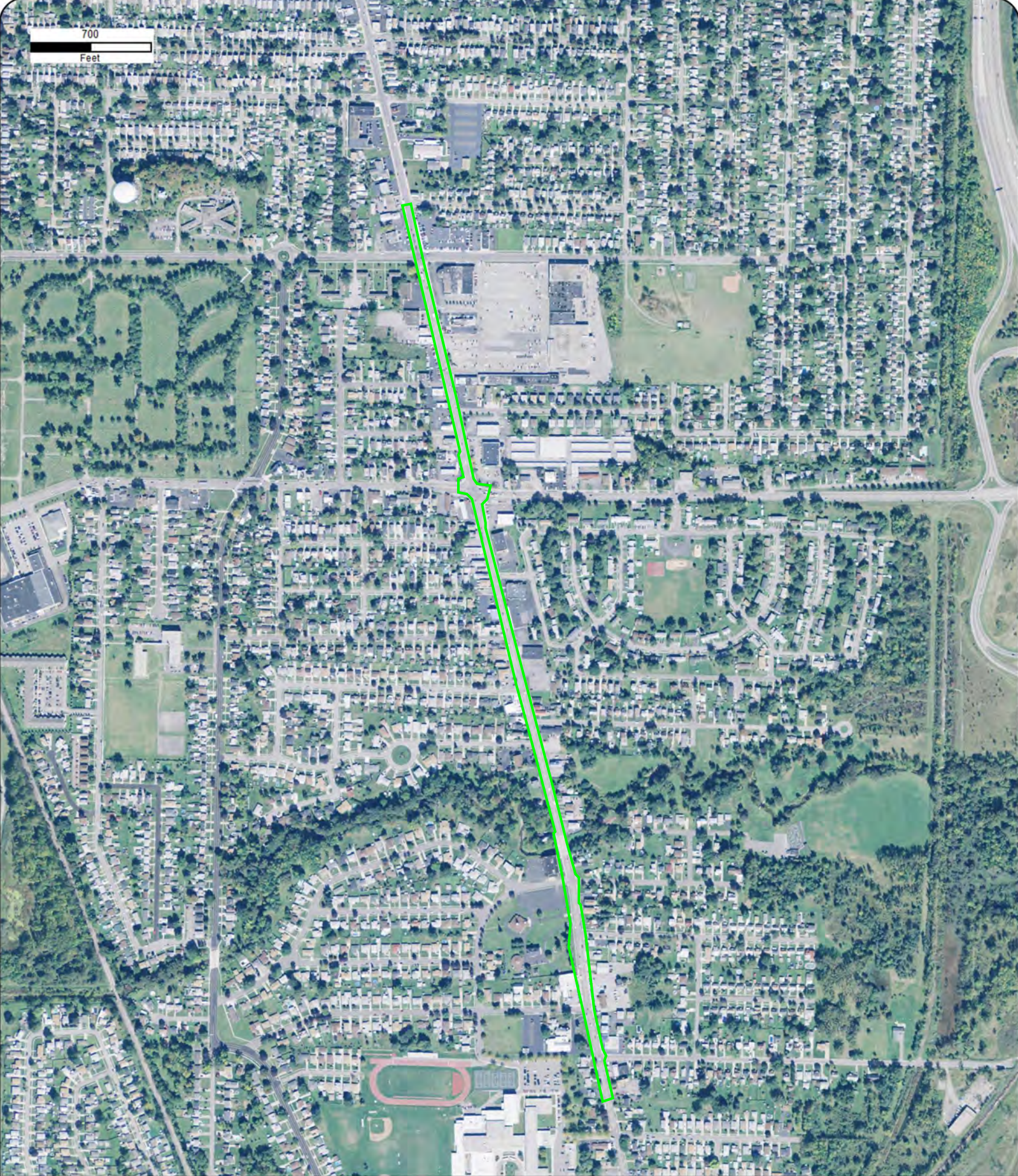

Year: 2013  
Source: USDA  
Scale: 1" = 700'  
Comment:

Address: Abbot Road, Lackawanna, NY  
Approx Center: -78.80344372,42.82520351

Order No: 24092400072





700  
Feet

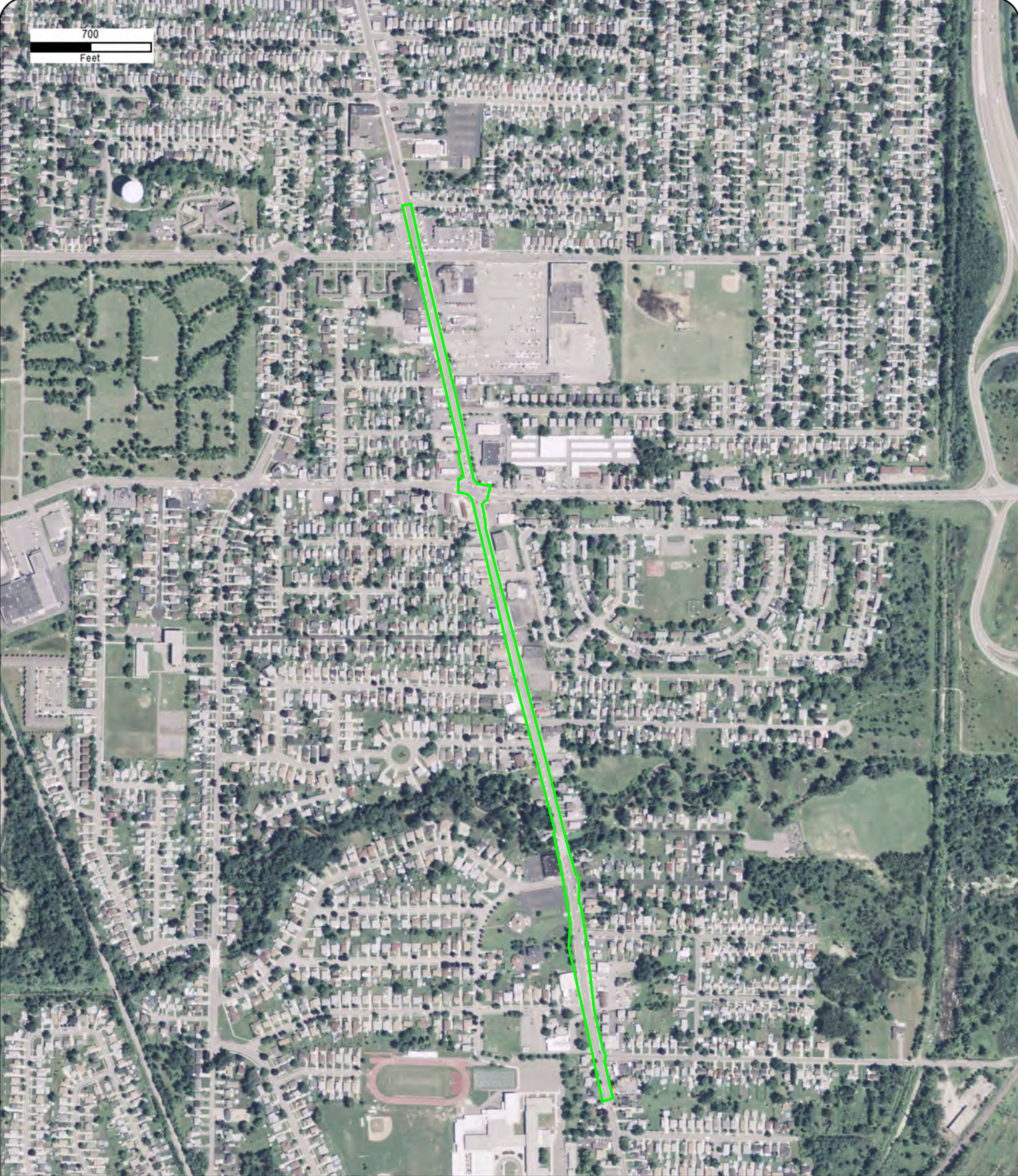

Year: 2011  
Source: USDA  
Scale: 1" = 700'  
Comment:

Address: Abbot Road, Lackawanna, NY  
Approx Center: -78.80344372,42.82520351

Order No: 24092400072





700  
Feet

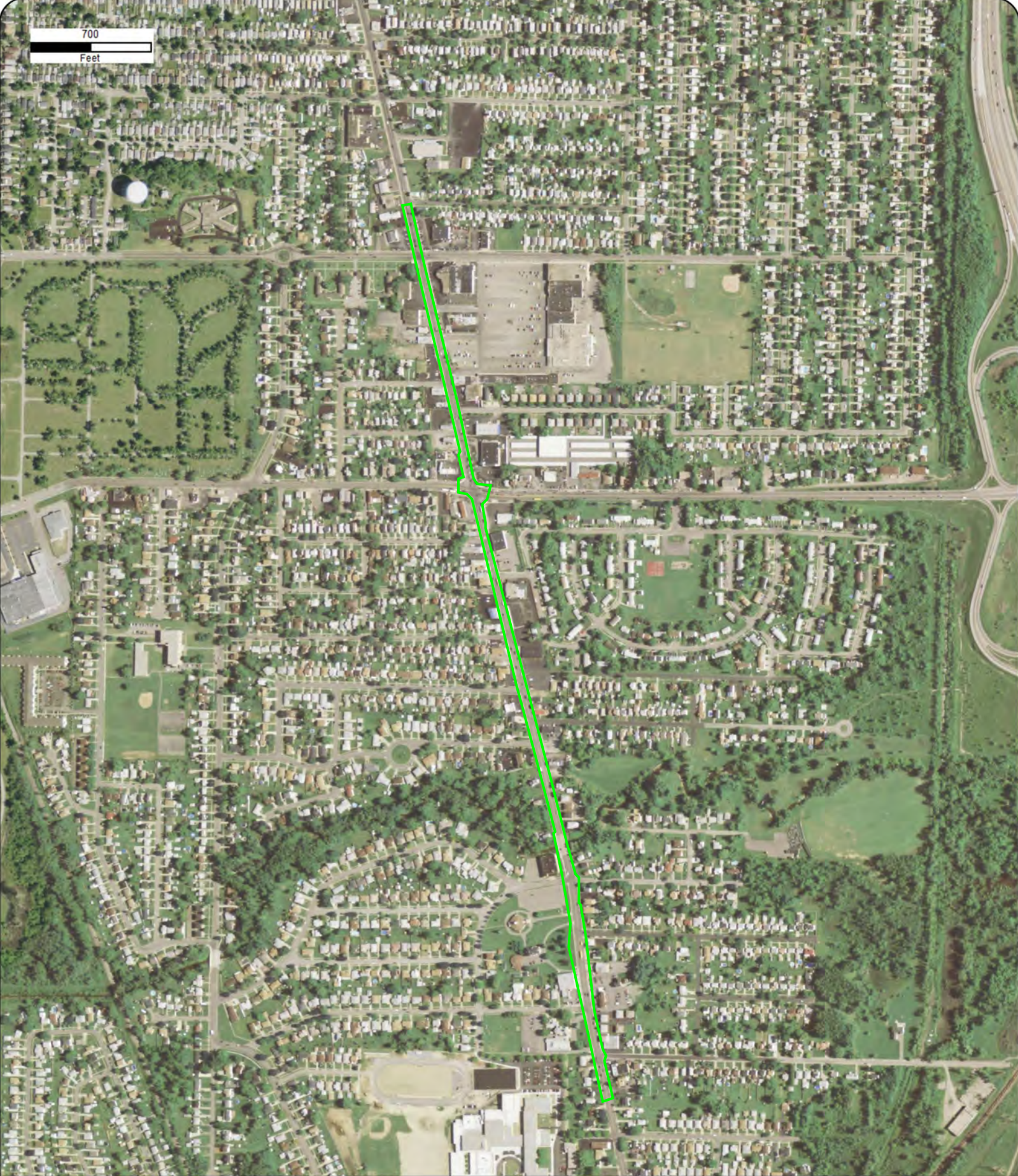

Year: 2009  
Source: USDA  
Scale: 1" = 700'  
Comment:

Address: Abbot Road, Lackawanna, NY  
Approx Center: -78.80344372,42.82520351

Order No: 24092400072





700  
Feet

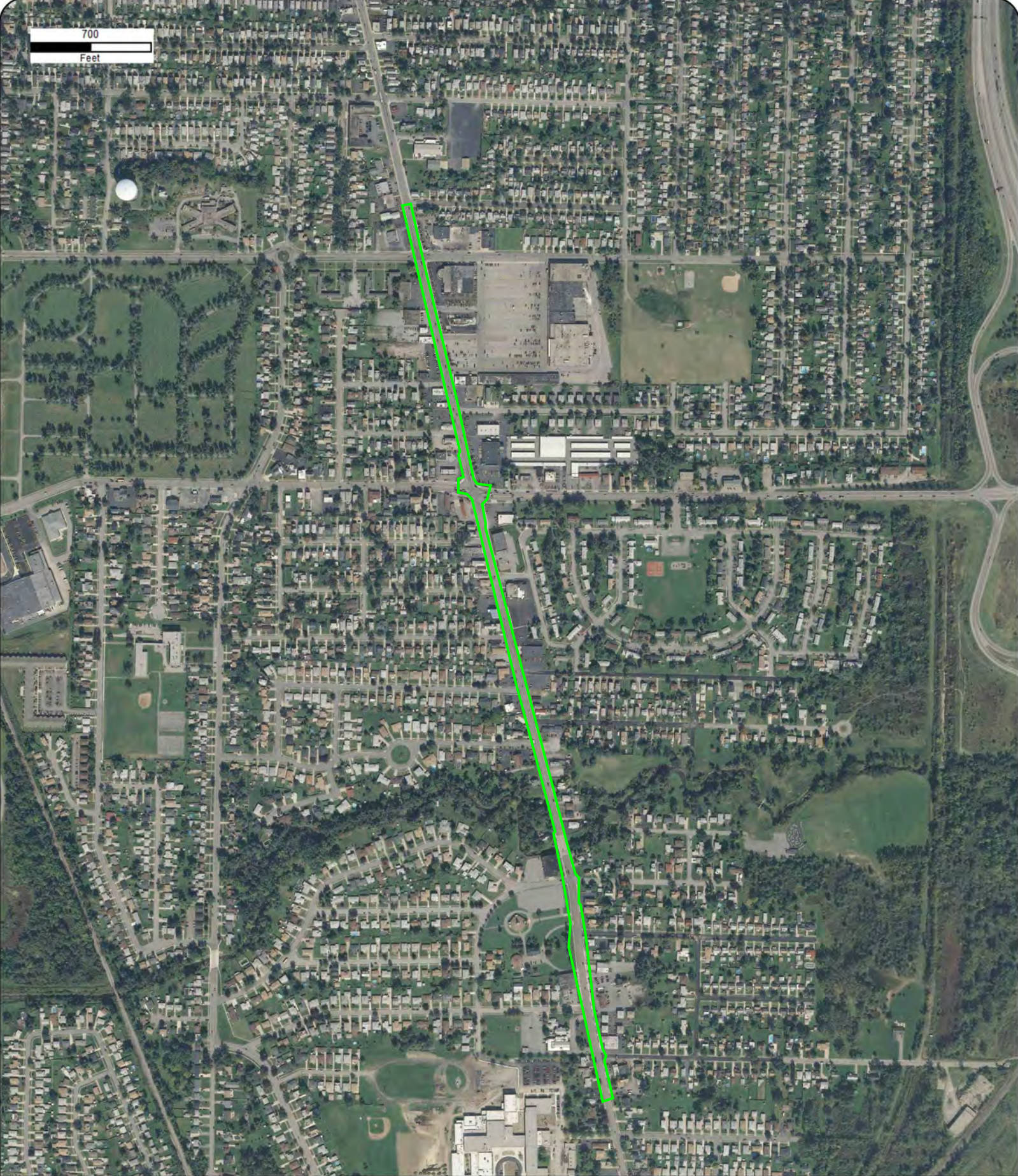

Year: 2008  
Source: USGS  
Scale: 1" = 700'  
Comment:

Address: Abbot Road, Lackawanna, NY  
Approx Center: -78.80344372,42.82520351

Order No: 24092400072





700  
Feet



Year: 2006  
Source: USDA  
Scale: 1" = 700'  
Comment:

Address: Abbot Road, Lackawanna, NY  
Approx Center: -78.80344372,42.82520351

Order No: 24092400072





700  
Feet

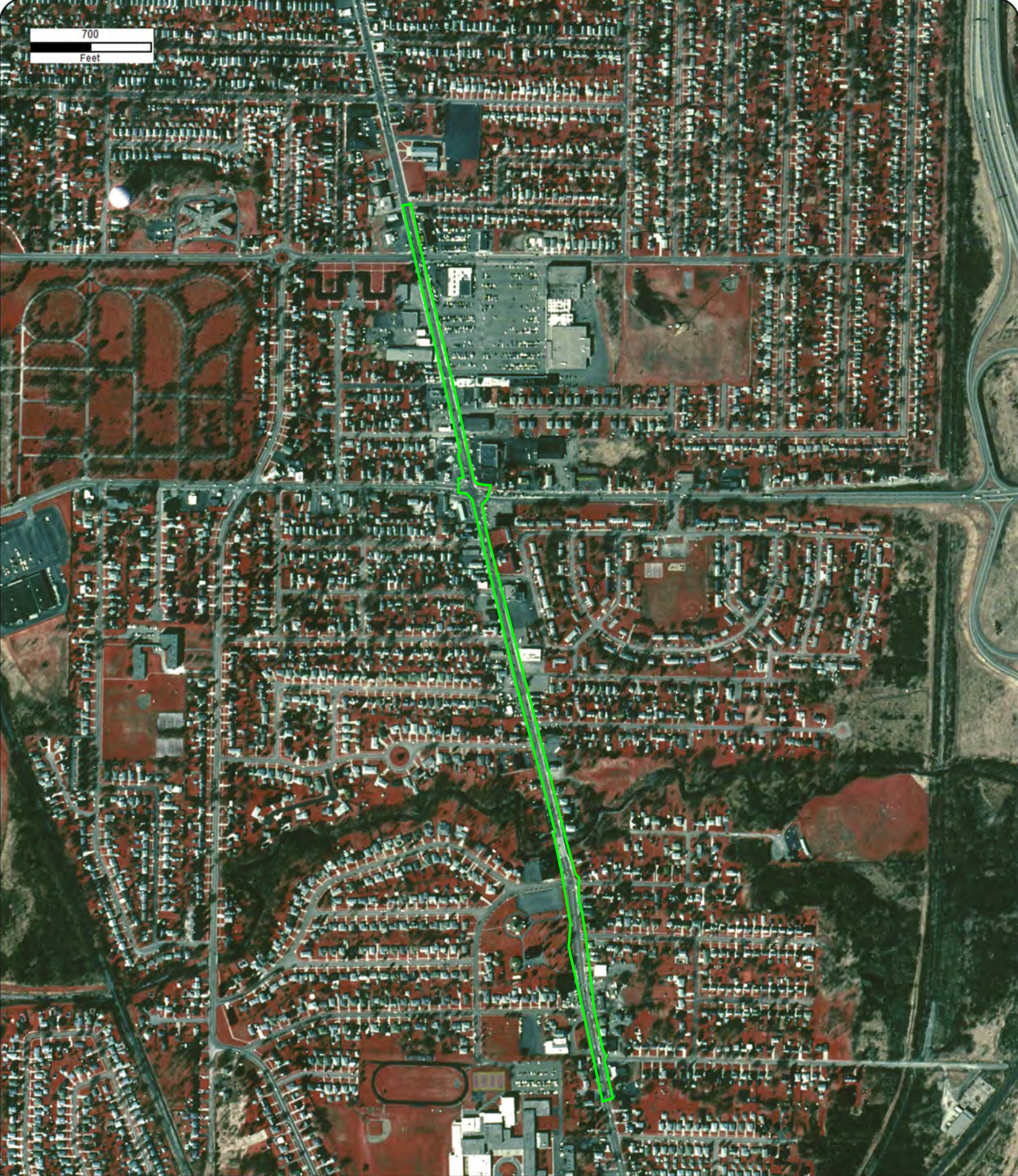

Year: 1995  
Source: USGS  
Scale: 1" = 700'  
Comment:

Address: Abbot Road, Lackawanna, NY  
Approx Center: -78.80344372,42.82520351

Order No: 24092400072







Year: 1990  
Source: USGS  
Scale: 1" = 700'  
Comment:

Address: Abbot Road, Lackawanna, NY  
Approx Center: -78.80344372,42.82520351

Order No: 24092400072





700  
Feet



Year: 1983  
Source: USGS  
Scale: 1" = 700'  
Comment:

Address: Abbot Road, Lackawanna, NY  
Approx Center: -78.80344372,42.82520351

Order No: 24092400072







Year: 1974  
Source: USGS  
Scale: 1" = 700'  
Comment:

Address: Abbot Road, Lackawanna, NY  
Approx Center: -78.80344372,42.82520351

Order No: 24092400072







Year: 1963  
Source: USGS  
Scale: 1" = 700'  
Comment:

Address: Abbot Road, Lackawanna, NY  
Approx Center: -78.80344372,42.82520351

Order No: 24092400072





700  
Feet



Year: 1958  
Source: AMS  
Scale: 1" = 700'  
Comment:

Address: Abbot Road, Lackawanna, NY  
Approx Center: -78.80344372,42.82520351

Order No: 24092400072





700  
Feet



Year: 1951  
Source: ASCS  
Scale: 1" = 700'  
Comment:

Address: Abbot Road, Lackawanna, NY  
Approx Center: -78.80344372,42.82520351

Order No: 24092400072





700  
Feet



Year: 1938  
Source: ASCS  
Scale: 1" = 700'  
Comment:

Address: Abbot Road, Lackawanna, NY  
Approx Center: -78.80344372,42.82520351

Order No: 24092400072





700  
Feet



COPYRIGHT  
GEORGE C. DIEHL

Year: 1926  
Source: FAIRCHILD  
Scale: 1" = 700'  
Comment:

Address: Abbot Road, Lackawanna, NY  
Approx Center: -78.80344372,42.82520351

Order No: 24092400072





# FIRE INSURANCE MAPS

**Project Property:** Abbott (CR 4) Rehabilitation Project  
Abbot Road  
Lackawanna NY

**Project No:** P. O. 2211 / Project #20230880

**Requested By:** Watts Architecture & Engineering

**Order No:** 24092400072

**Date Completed:** September 24, 2024

**Environmental Risk Information Services**

*A division of Glacier Media Inc.*

1.866.517.5204 | [info@erisinfo.com](mailto:info@erisinfo.com) | [erisinfo.com](http://erisinfo.com)

Listed below, please find the results of our search for historic fire insurance maps from our in-house collection, performed in conjunction with your ERIS report.

Date	City	State	Volume	Sheet Number(s)
1986	Buffalo	New York	10	1069, 1070
1986	Lackawanna	New York		36, 37
1950	Buffalo	New York	10	1069, 1070
1950	Lackawanna	New York		36
1940	Buffalo	New York	10	1069, 1070
1927	Lackawanna	New York		2
1917	Buffalo	New York	7	769, 770

Individual Fire Insurance Maps for the subject property and/or adjacent sites are included with the ERIS environmental database report to be used for research purposes only and cannot be resold for any other commercial uses other than for use in a Phase I environmental assessment.

### **Environmental Risk Information Services**

*A division of Glacier Media Inc.*

1.866.517.5204 | [info@erisinfo.com](mailto:info@erisinfo.com) | [erisinfo.com](http://erisinfo.com)



# Fire Insurance Map

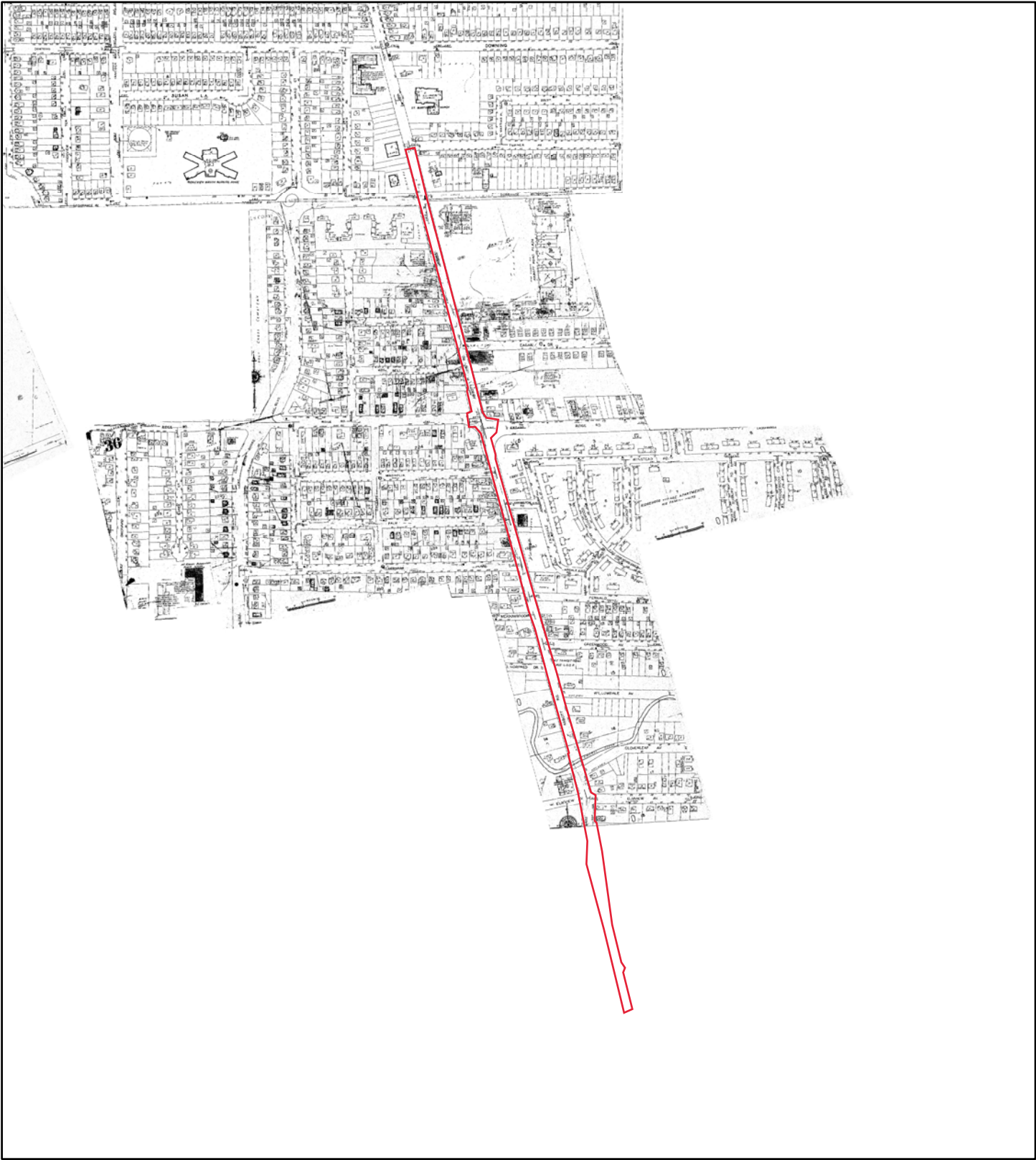

**1986**

**Address: Abbot Road Lackawanna NY**

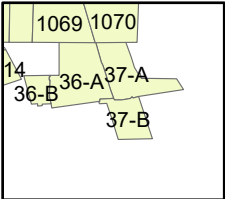
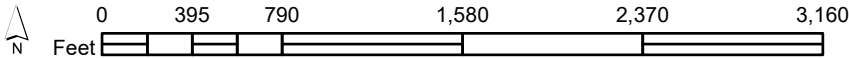

Map sheet(s):  
Volume 10: 1069,1070;  
Volume NA: 36,37;

Order Number 24092400072



# Fire Insurance Map

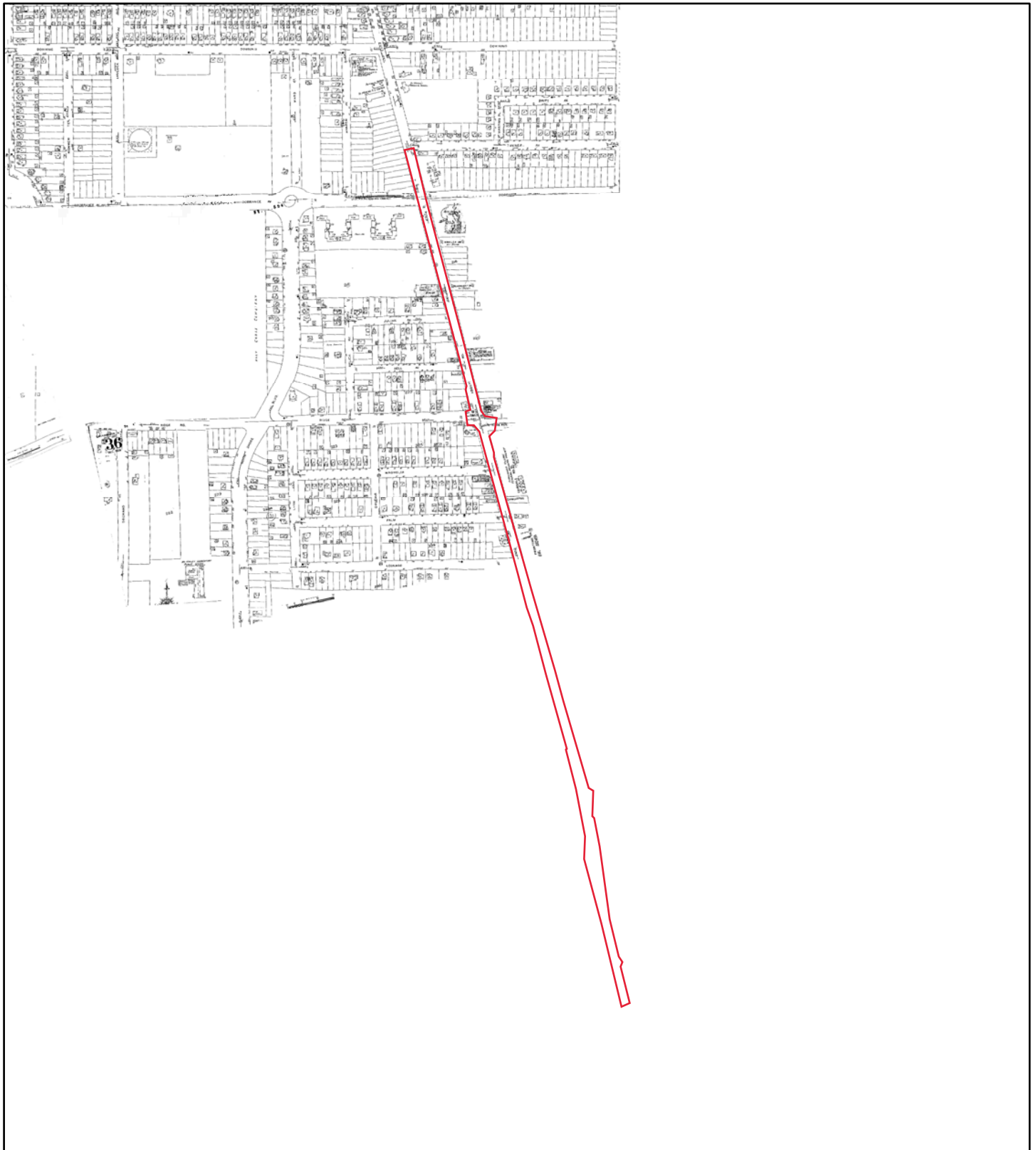

**1950**

**Address: Abbot Road Lackawanna NY**

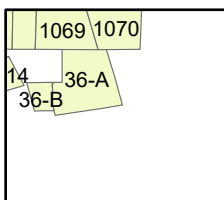

Map sheet(s):  
Volume 10: 1069,1070;  
Volume NA: 36;

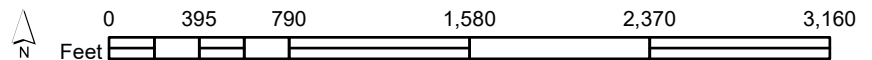

Order Number 24092400072



# Fire Insurance Map

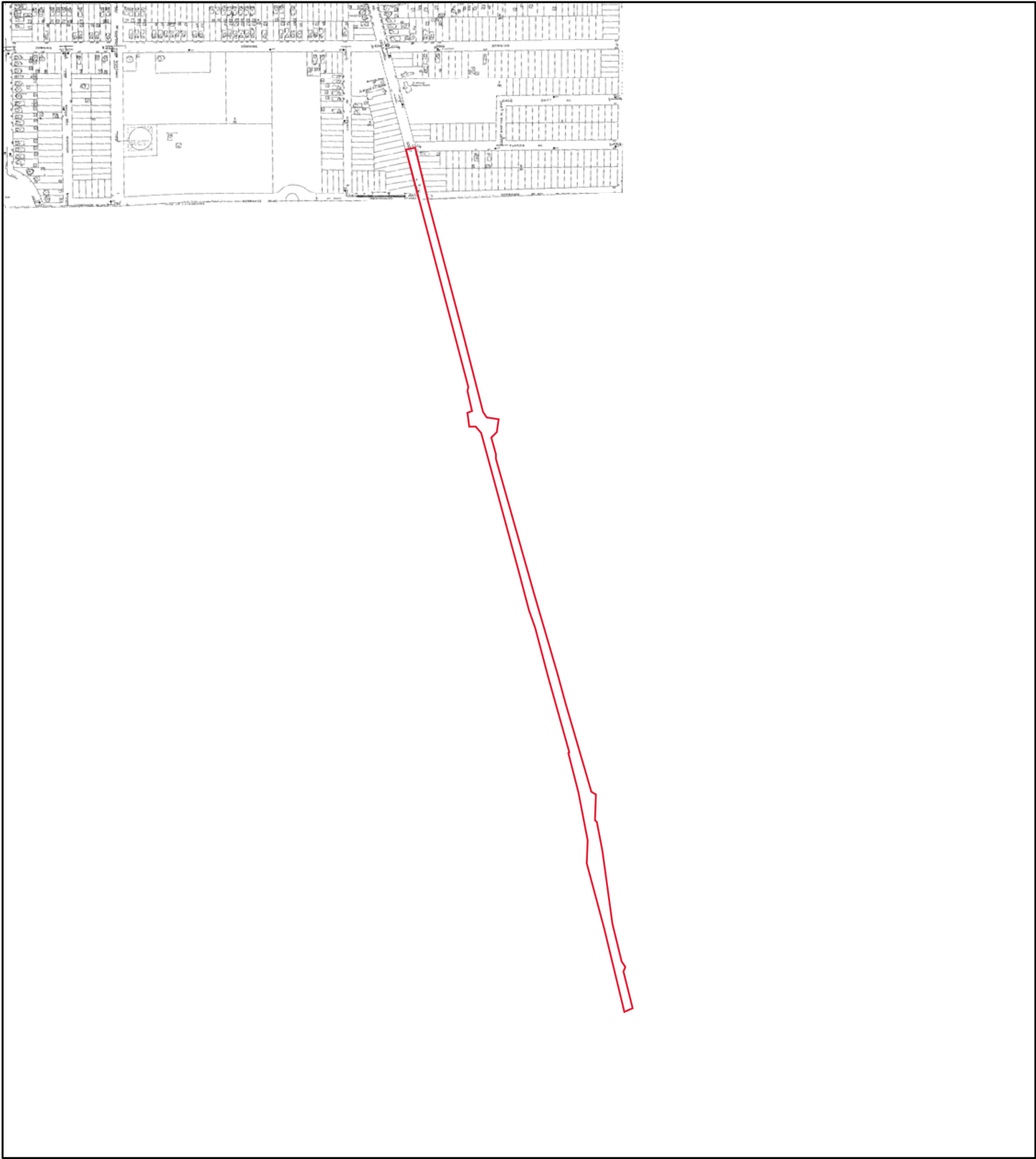

**1940**

**Address: Abbot Road Lackawanna NY**

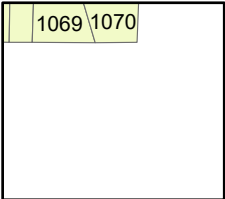

Map sheet(s):  
Volume 10: 1069,1070;

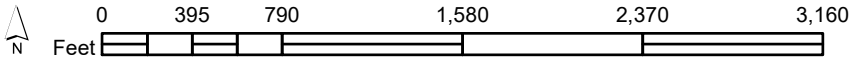

Order Number 24092400072



# Fire Insurance Map

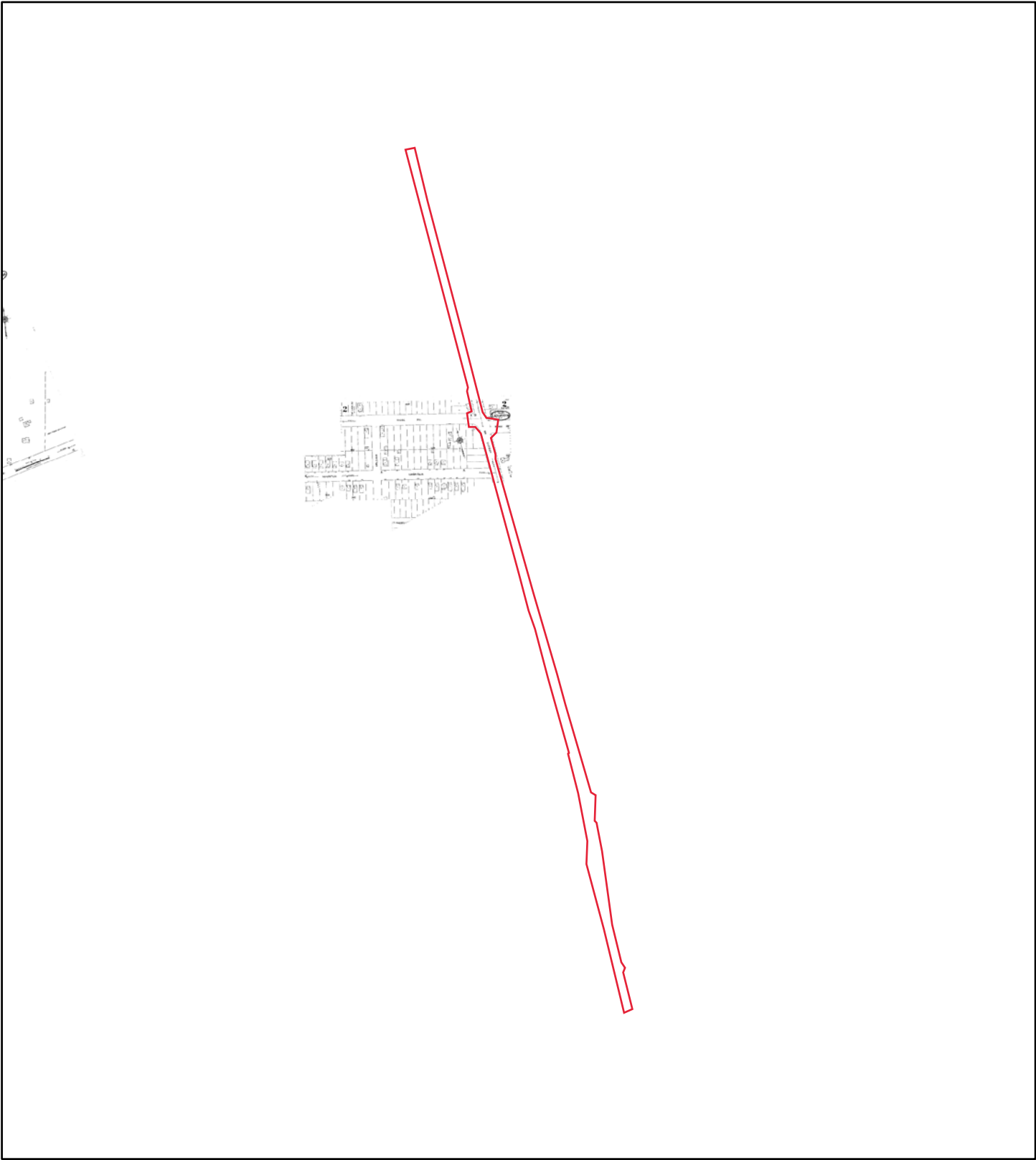

**1927**

**Address: Abbot Road Lackawanna NY**

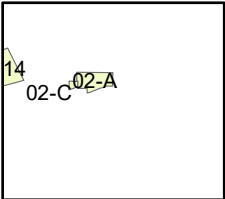

Map sheet(s):  
Volume NA: 2;

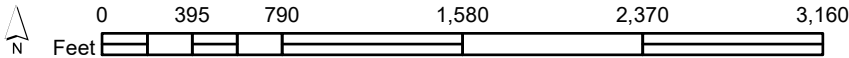

Order Number 24092400072



# Fire Insurance Map

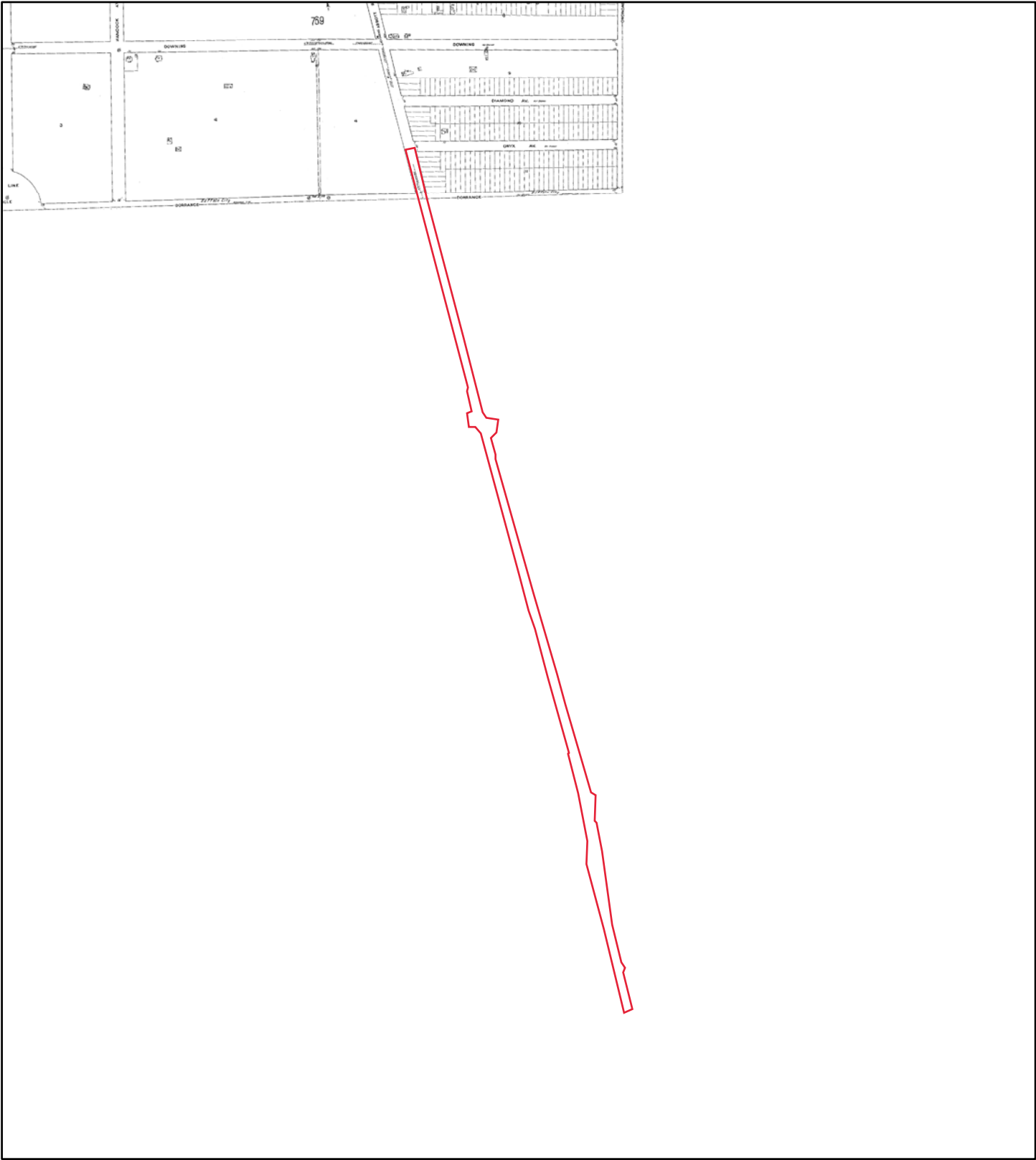

1917

Address: Abbot Road Lackawanna NY

769 770

Map sheet(s):  
Volume 7: 769,770;

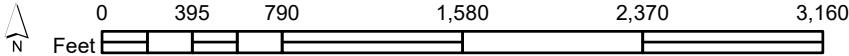

Order Number 24092400072







## Property Information

Order Number:	24092400072p
Date Completed:	September 24, 2024
Project Number:	P. O. 2211 / Project #20230880
Project Property:	Abbott (CR 4) Rehabilitation Project Abbot Road Lackawanna NY
Coordinates:	
Latitude:	42.82520351
Longitude:	-78.80344372
UTM Northing:	4743744.3655 Meters
UTM Easting:	679547.767668 Meters
UTM Zone:	UTM Zone 17T
Elevation:	618.78 ft
Slope Direction:	ENE

Topographic Information.....	2
Hydrologic Information.....	12
Geologic Information.....	23
Soil Information.....	27
Wells and Additional Sources.....	47
Summary.....	52
Detail Report.....	53
Radon Information.....	62
Appendix.....	63
Liability Notice.....	65

The ERIS **Physical Setting Report - PSR** provides comprehensive information about the physical setting around a site and includes a complete overview of topography and surface topology, in addition to hydrologic, geologic and soil characteristics. The location and detailed attributes of oil and gas wells, water wells, public water systems and radon are also included for review.

The compilation of both physical characteristics of a site and additional attribute data is useful in assessing the impact of migration of contaminants and subsequent impact on soils and groundwater.

### Disclaimer

This Report does not provide a full environmental evaluation for the site or adjacent properties. Please see the terms and disclaimer at the end of the Report for greater detail.

# Topographic Information



**Current USGS Topo (2019)**

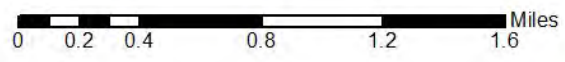

**Quadrangle(s): Orchard Park,NY; Hamburg,NY; Eden,NY; Buffalo SE,OR**  
**W,NY; Buffalo NW,NY; Colden,NY; Buffalo SE,NY; Lancaster,NY; Bu**

Source: USGS 7.5 Minute Topographic Map





## Topographic Information

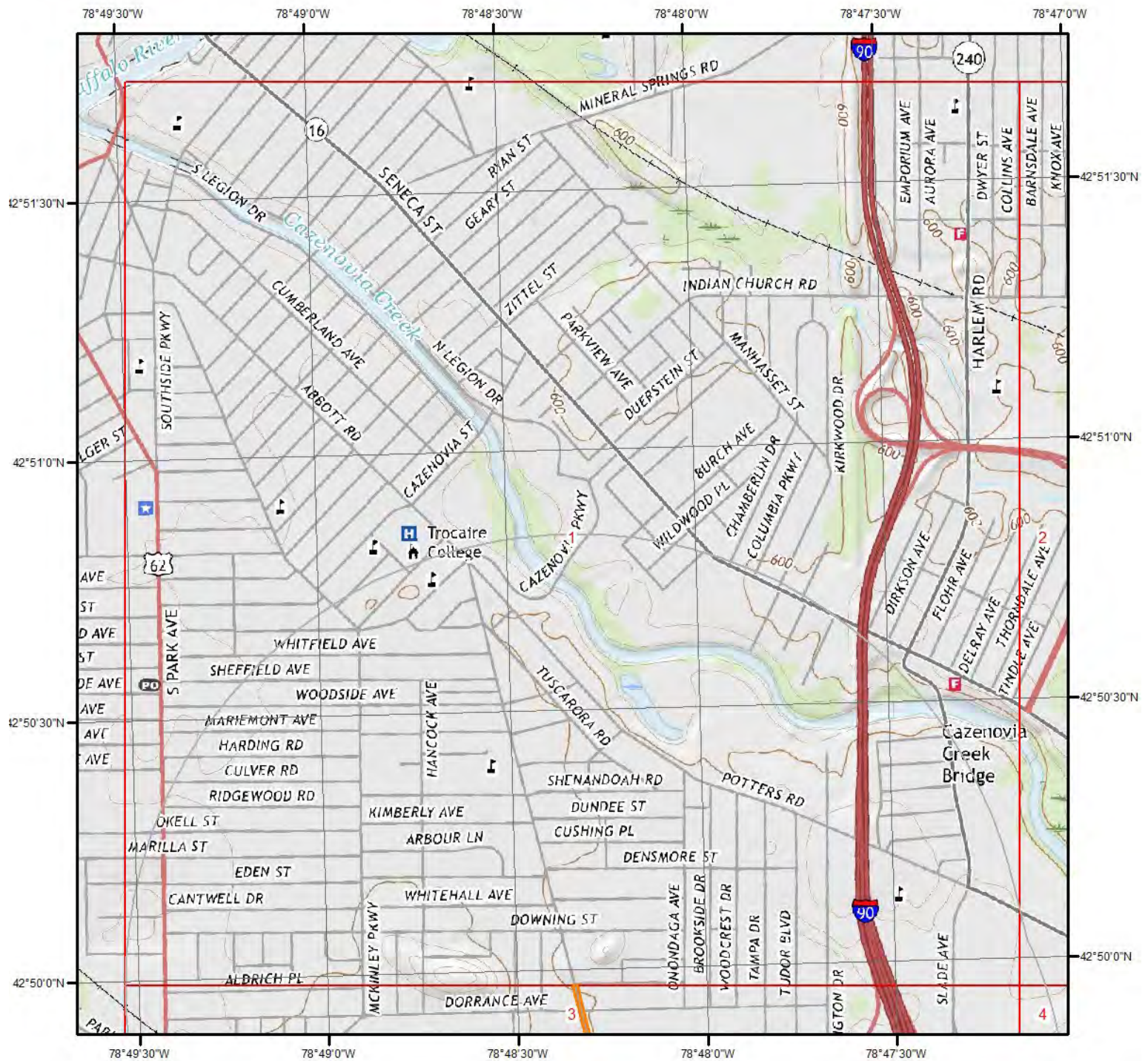

Current USGS Topo - Page 1

Quadrangle(s): Buffalo SE, NY

Source: USGS 7.5 Minute Topographic Map





## Topographic Information



Current USGS Topo - Page 2

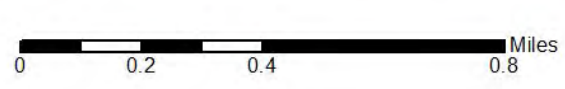

Quadrangle(s): Orchard Park,NY; Buffalo SE,NY

Source: USGS 7.5 Minute Topographic Map





## Topographic Information

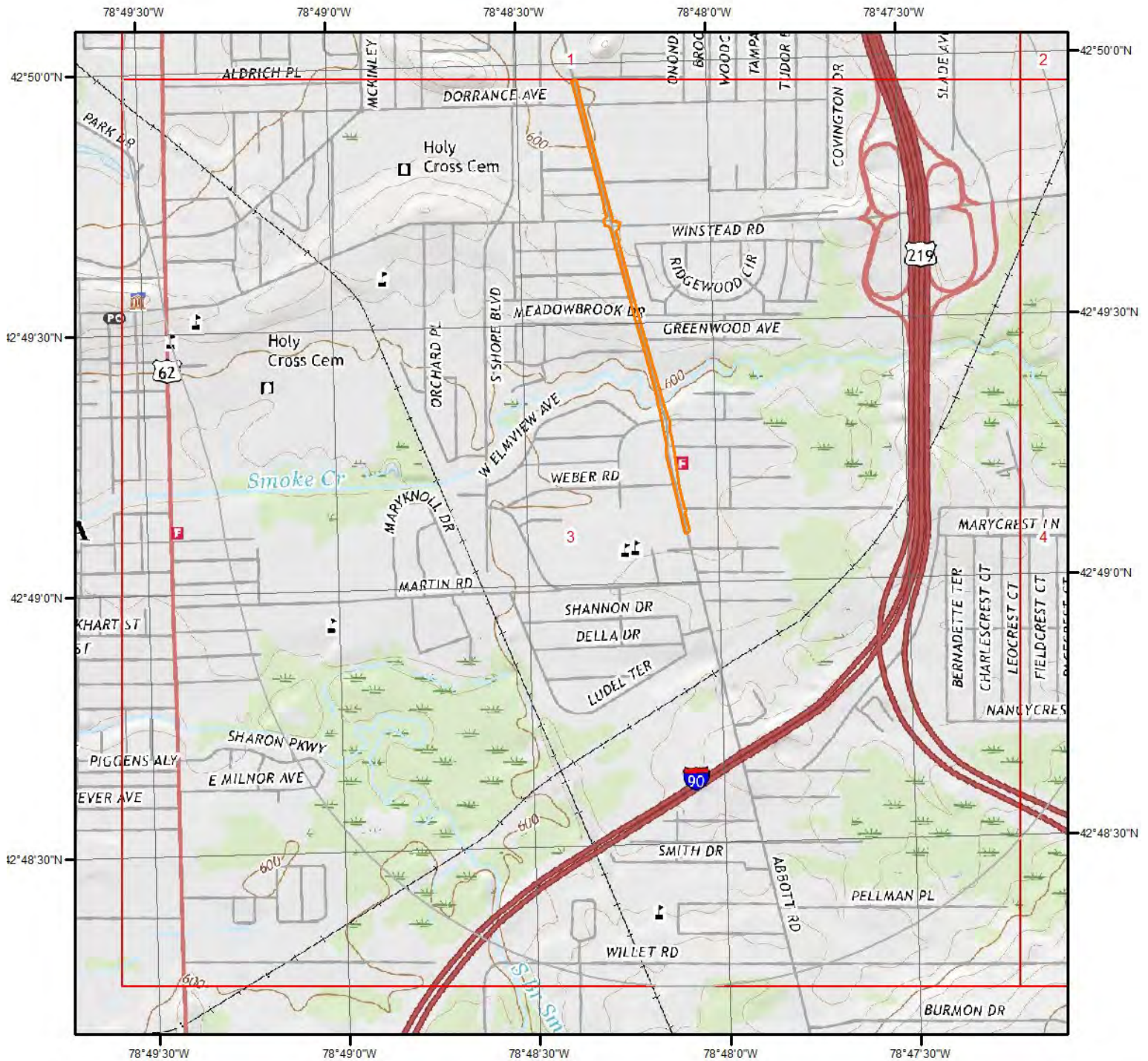

Current USGS Topo - Page 3

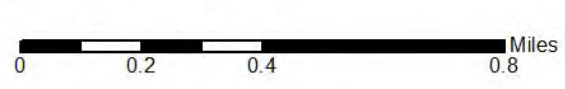

Quadrangle(s): Buffalo SE, NY

Source: USGS 7.5 Minute Topographic Map





## Topographic Information



**Current USGS Topo - Page 4**

**Quadrangle(s): Orchard Park,NY; Buffalo SE,NY**

Source: USGS 7.5 Minute Topographic Map





## Topographic Information

The previous topographic map(s) are created by seamlessly merging and cutting current USGS topographic data. Below are shaded relief map(s), derived from USGS elevation data to show surrounding topography in further detail.

Topographic information at project property:

Elevation: 618.78 ft  
Slope Direction: ENE

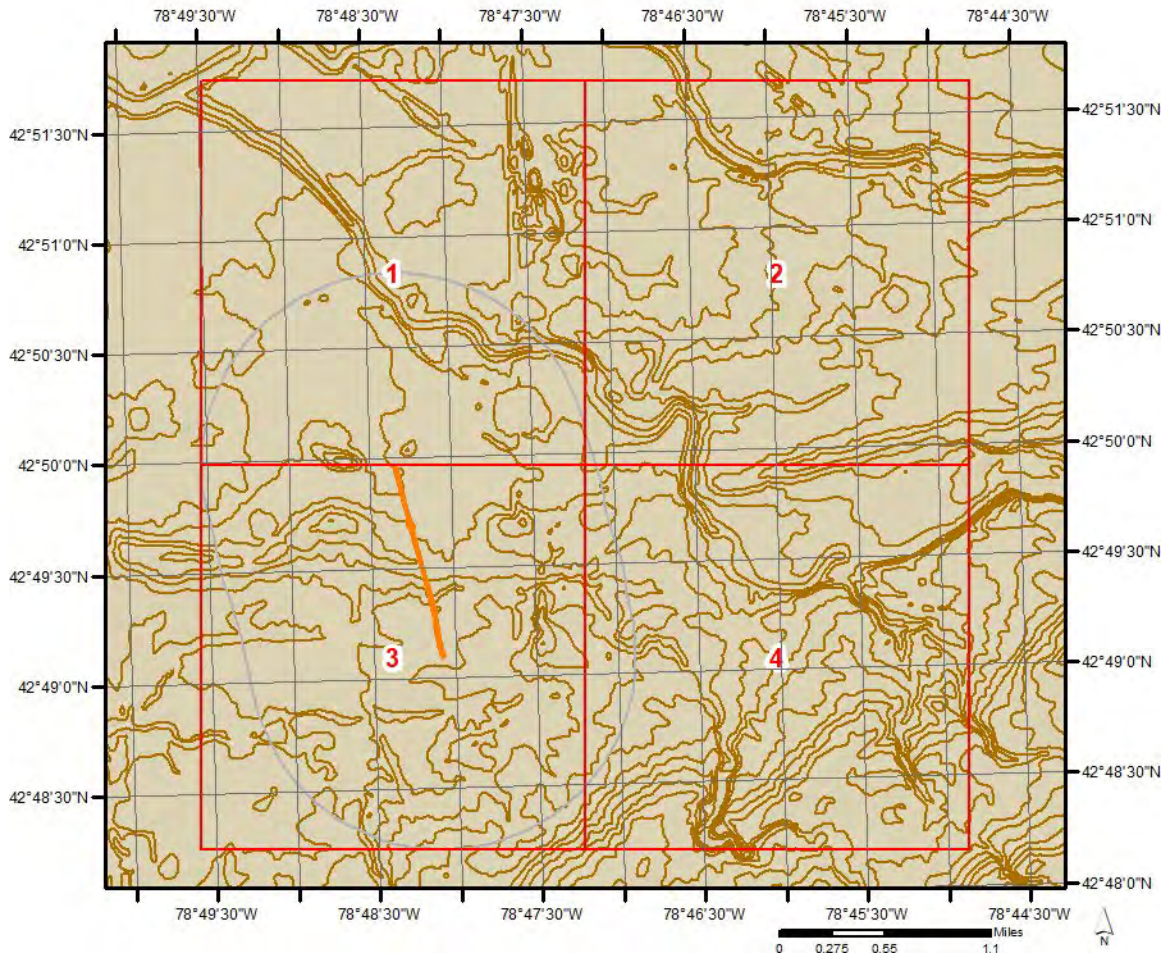

## Topographic Information

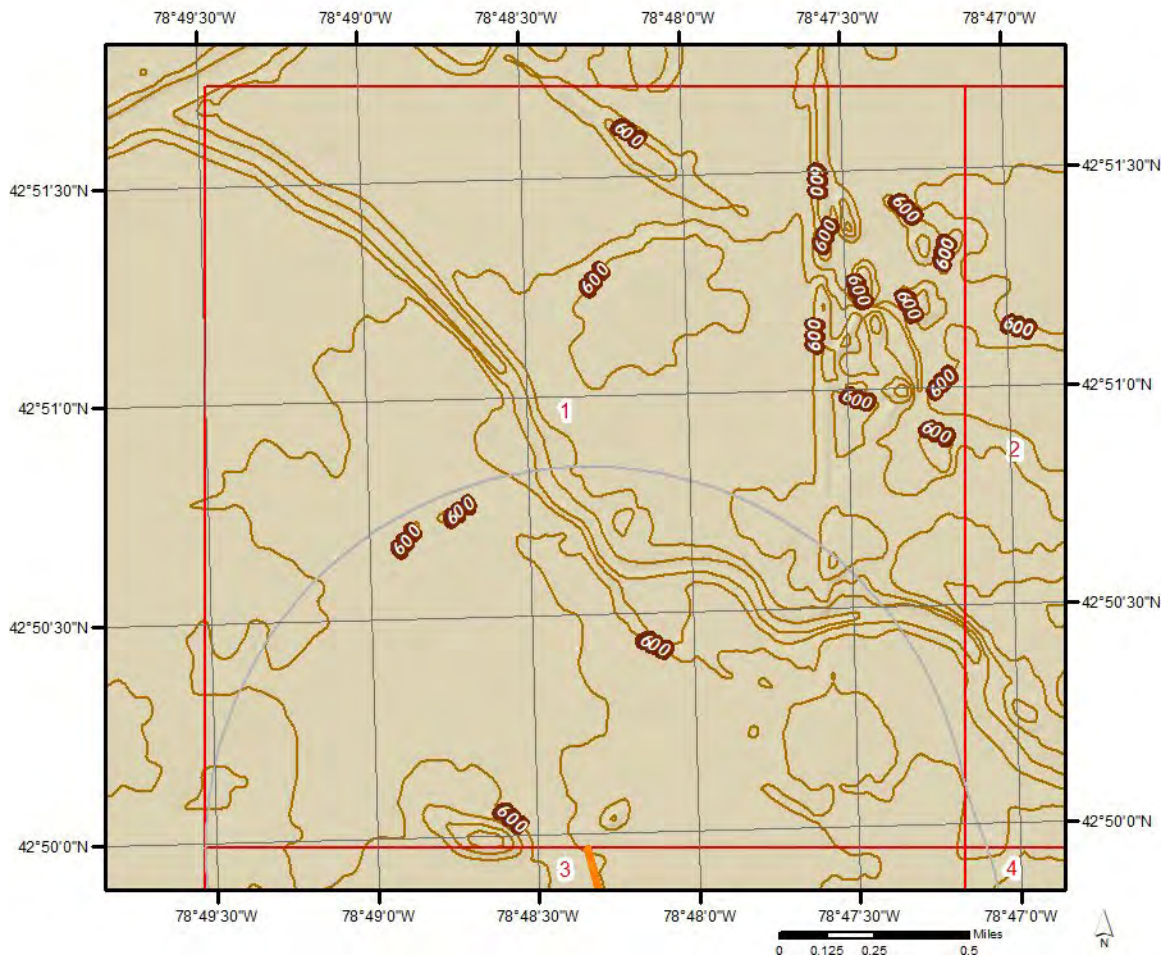

## Topographic Information

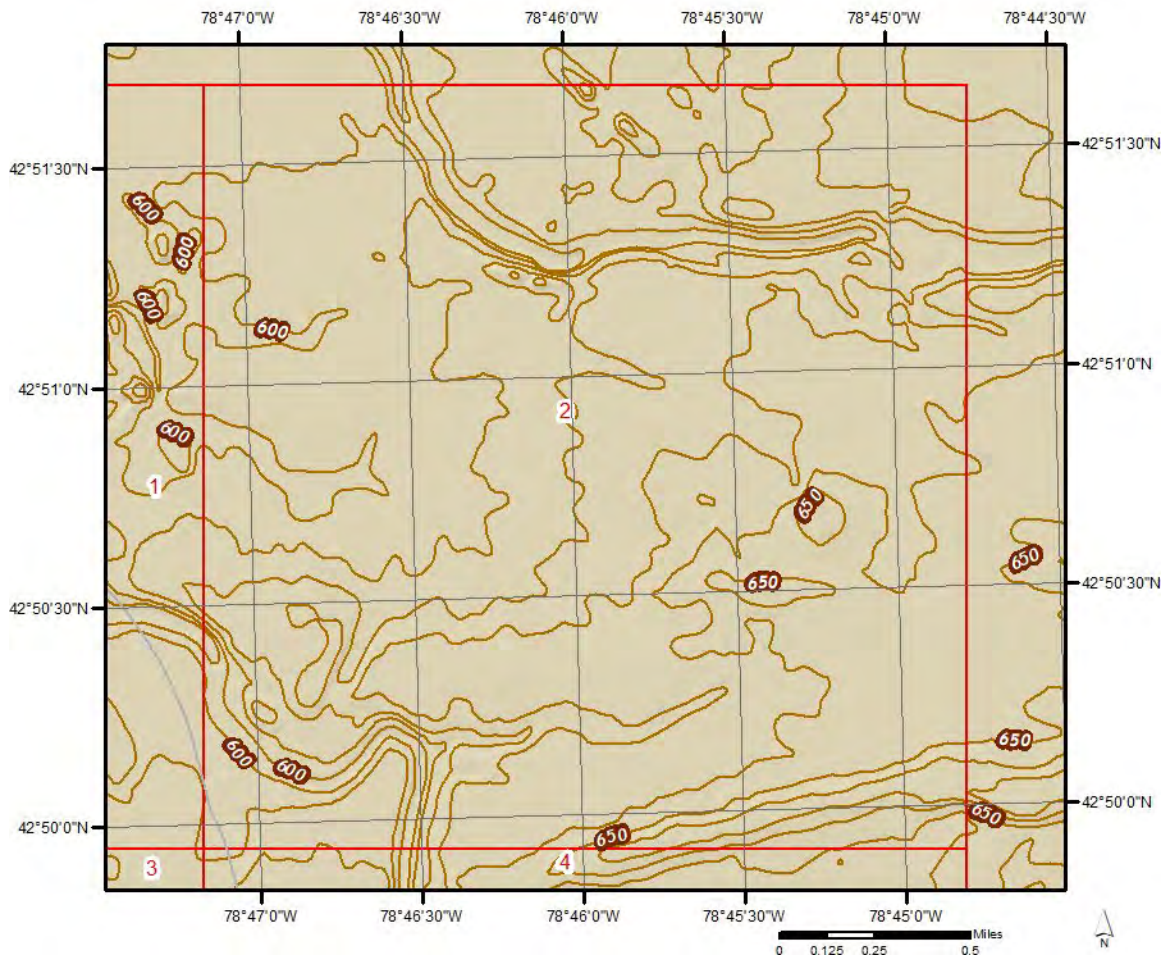



## Topographic Information

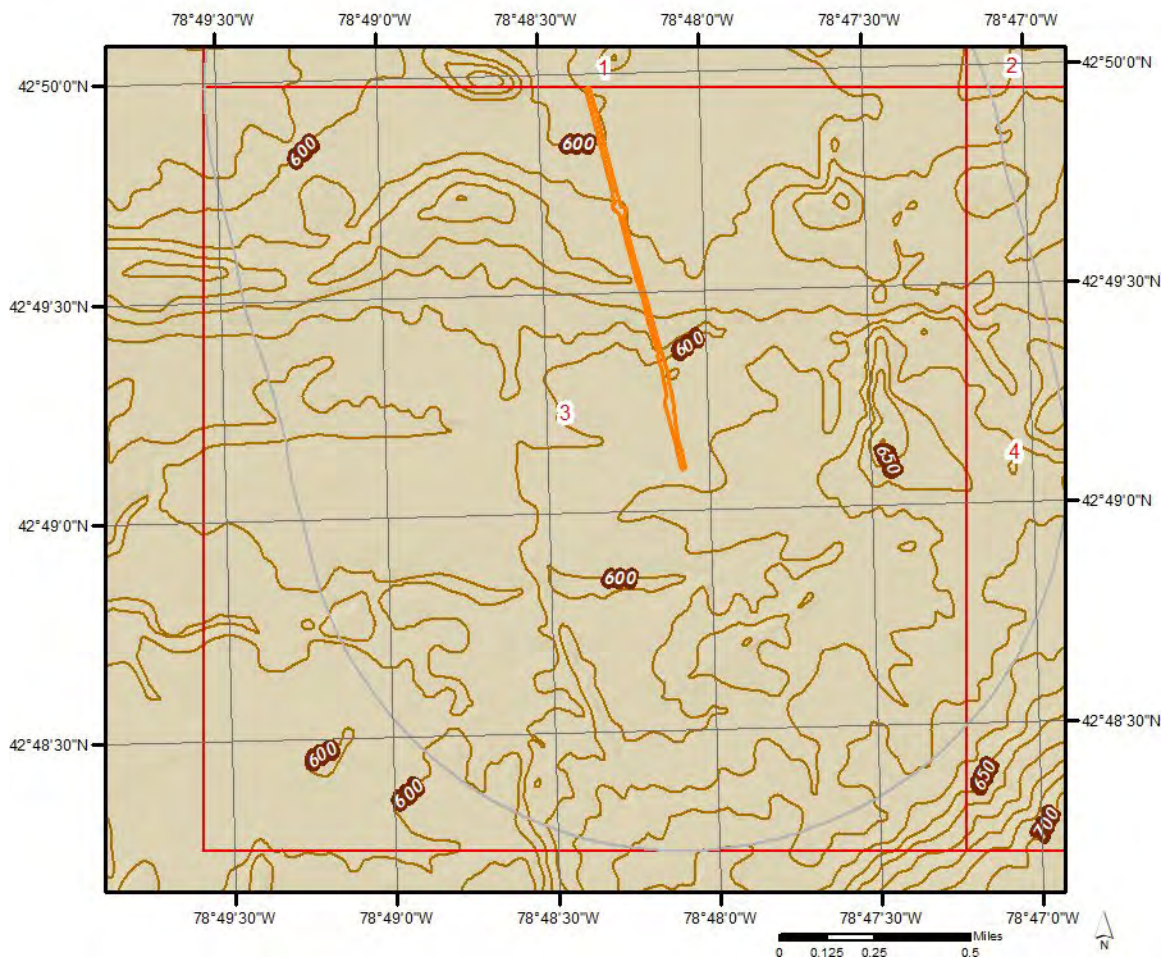



## Topographic Information

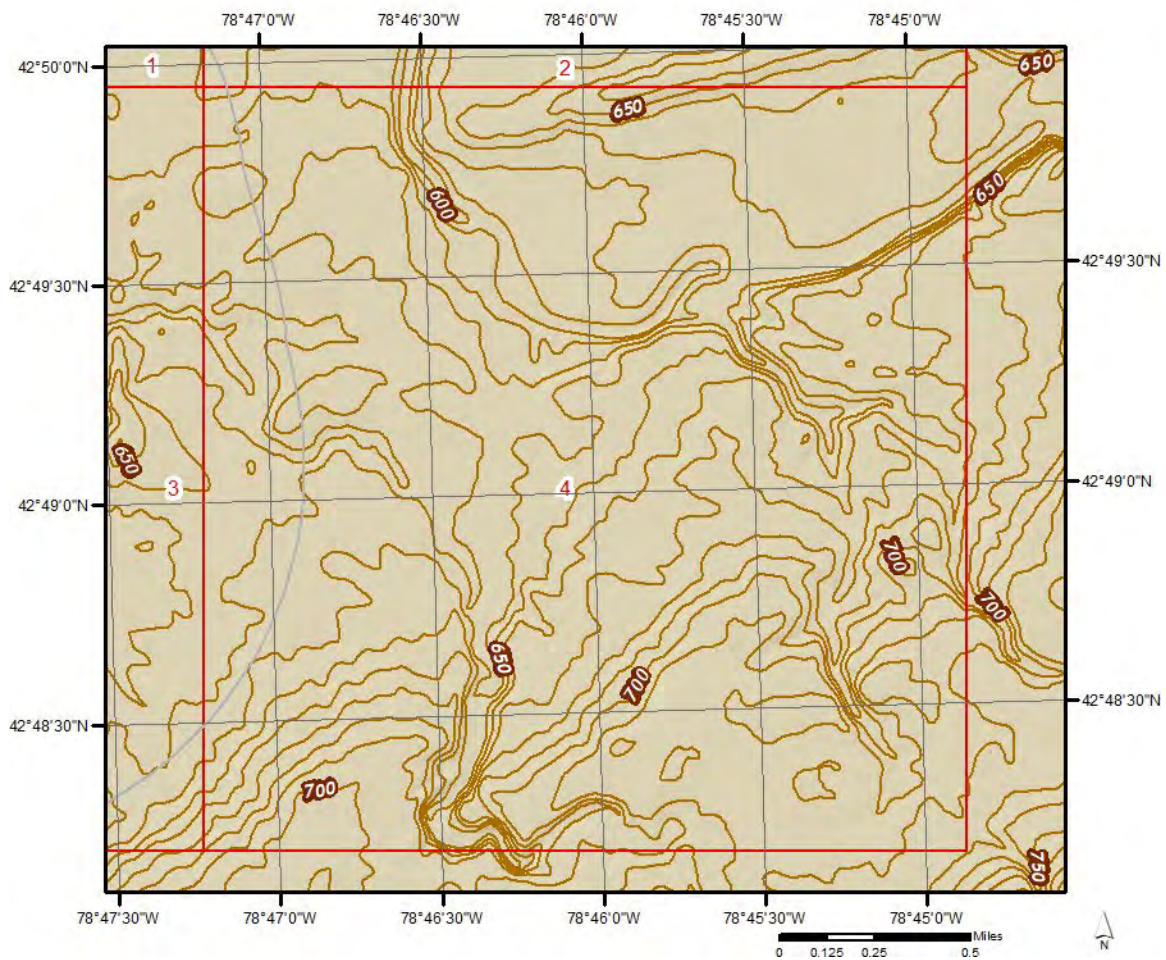



Hydrologic Information

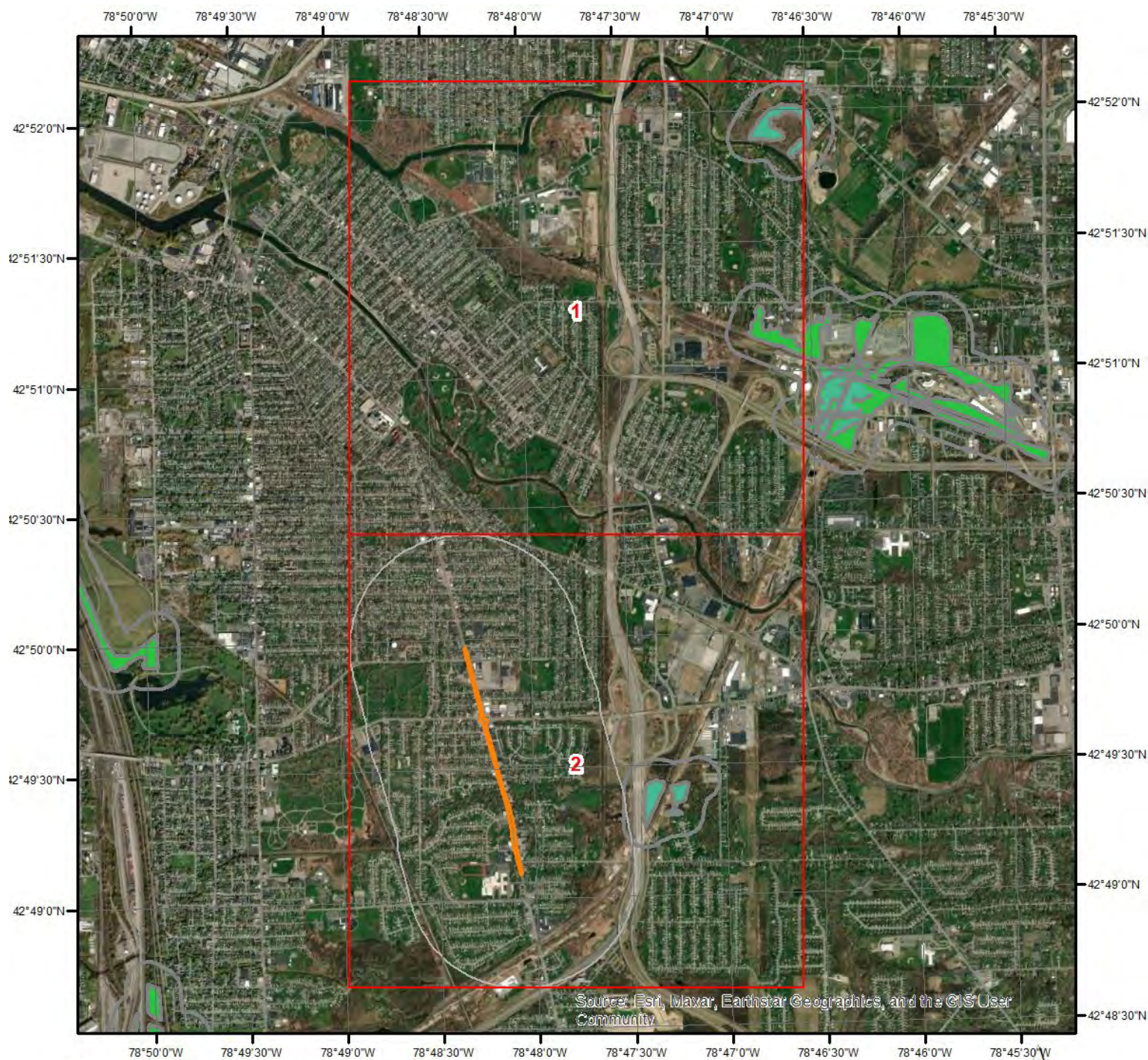

Wetland (State Source)

This data shows only those wetlands that are currently mapped or officially proposed for addition to the wetland maps and currently regulated under the New York State Freshwater Wetlands Act.

DEC	APA		
Class I	Aquatic Bed Rooted Vascular	Forested Needle-leaf Evergreen	Streambed Cobble/Gravel
Class II	Emergent Non-persistent	Open Water	Streambed Rubble
Class III	Emergent Persistent	Scrub Shrub Broad-leaf Deciduous	Unconsolidated Bottom Cobble/Gravel
Class IV	Forested Broad-leaf Deciduous	Scrub Shrub Broad-leaf Evergreen	Unconsolidated Bottom Mud
Check Zone	Forested Dead	Scrub Shrub Dead	Unconsolidated Bottom Sand
	Forested Needle-leaf Deciduous	Scrub Shrub Needle-leaf Deciduous	Unconsolidated Shore Cobble/Gravel
		Scrub Shrub Needle-leaf Evergreen	Unconsolidated Shore Sand

Source and Category Description:  
DEC: New York State Department of Environmental Conservation; <http://www.dec.ny.gov/gis/erm/wetlands.html>  
APA: Adirondack Park Agency; <https://www.apa.ny.gov/gis/index.html>







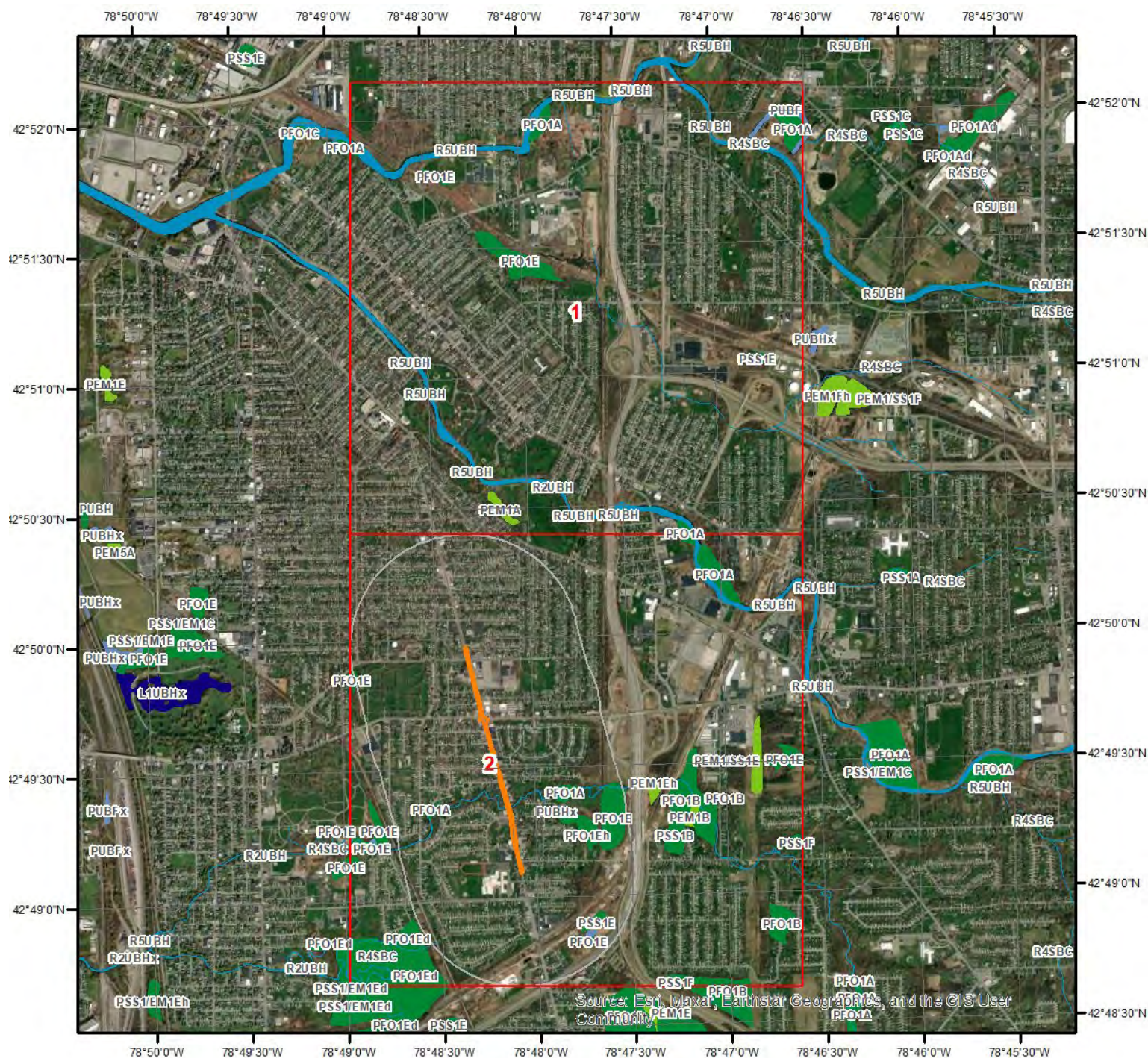



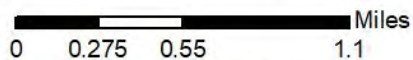

## Hydrologic Information



## Wetland



This map shows wetland existence using data from US Fish & Wildlife. Data coverage is shown to the right. Gray indicates no data available in the area.

- |   |                                   |   |                 |
|---|-----------------------------------|---|-----------------|
|  | Estuarine and Marine Deepwater    |  | Freshwater Pond |
|  | Estuarine and Marine Wetland      |  | Lake            |
|  | Freshwater Emergent Wetland       |  | Other           |
|  | Freshwater Forested/Shrub Wetland |  | Riverine        |





# Hydrologic Information

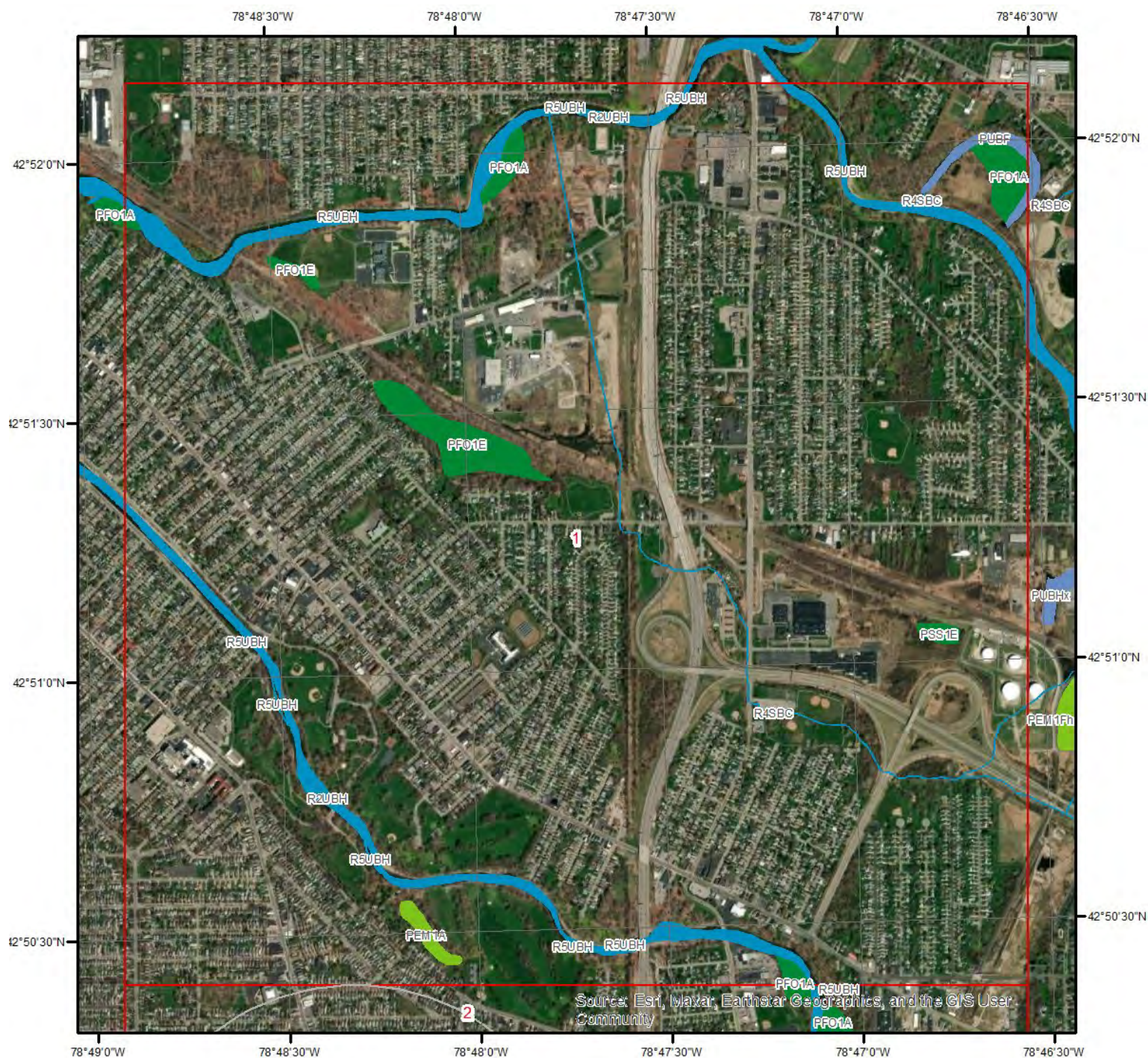

## Wetland Type - Page 1

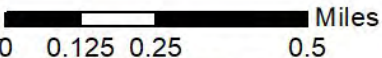

This map shows wetland existence using data from US Fish & Wildlife. Data coverage is shown to the right. Gray indicates no data available in the area.

 Estuarine and Marine Deepwater	 Freshwater Pond
 Estuarine and Marine Wetland	 Lake
 Freshwater Emergent Wetland	 Other
 Freshwater Forested/Shrub Wetland	 Riverine

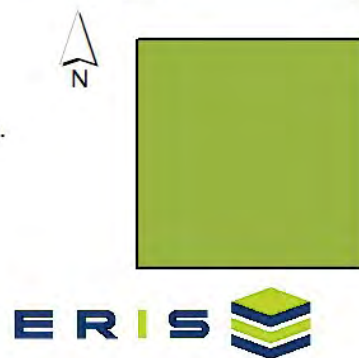



# Hydrologic Information

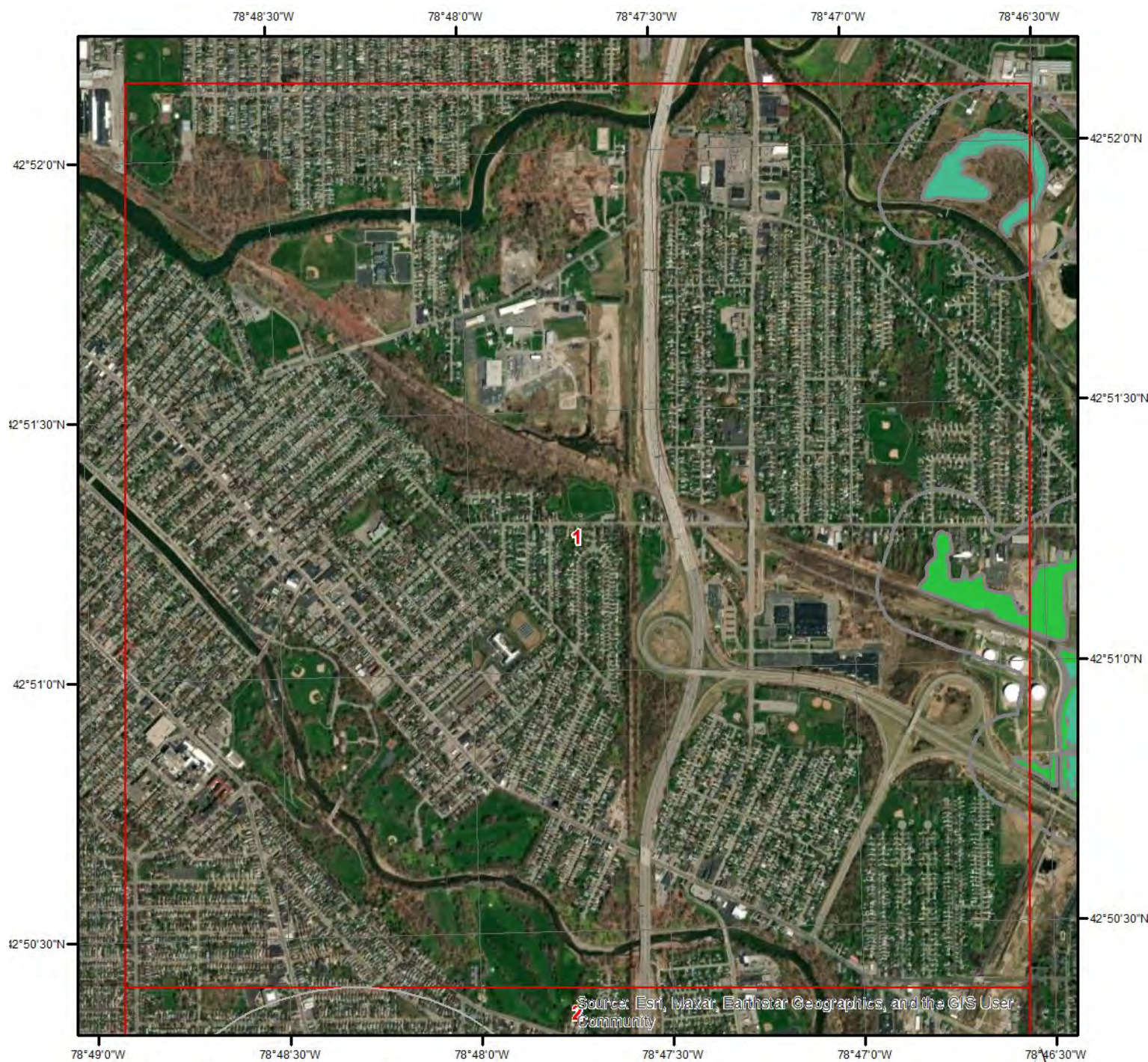

Source: Esri, Maxar, Earthstar Geographics, and the GIS User Community

## NY Wetland Type - Page 1

This data shows only those wetlands that are currently mapped or officially proposed for addition to the wetland maps and currently regulated under the New York State Freshwater Wetlands Act.

DEC	APA		
Class I	Aquatic Bed Rooted Vascular	Forested Needle-leaf Evergreen	Streambed Cobble/Gravel
Class II	Emergent Non-persistent	Open Water	Streambed Rubble
Class III	Emergent Persistent	Scrub Shrub Broad-leaf Deciduous	Unconsolidated Bottom Cobble/Gravel
Class IV	Forested Broad-leaf Deciduous	Scrub Shrub Broad-leaf Evergreen	Unconsolidated Bottom Mud
Check Zone	Forested Dead	Scrub Shrub Dead	Unconsolidated Bottom Sand
	Forested Needle-leaf Deciduous	Scrub Shrub Needle-leaf Deciduous	Unconsolidated Shore Cobble/Gravel
		Scrub Shrub Needle-leaf Evergreen	Unconsolidated Shore Sand

Source and Category Description:  
DEC: New York State Department of Environmental Conservation; <http://www.dec.ny.gov/gis/erm/wetlands.html>  
APA: Adirondack Park Agency; <https://www.apa.ny.gov/gis/index.html>





# Hydrologic Information

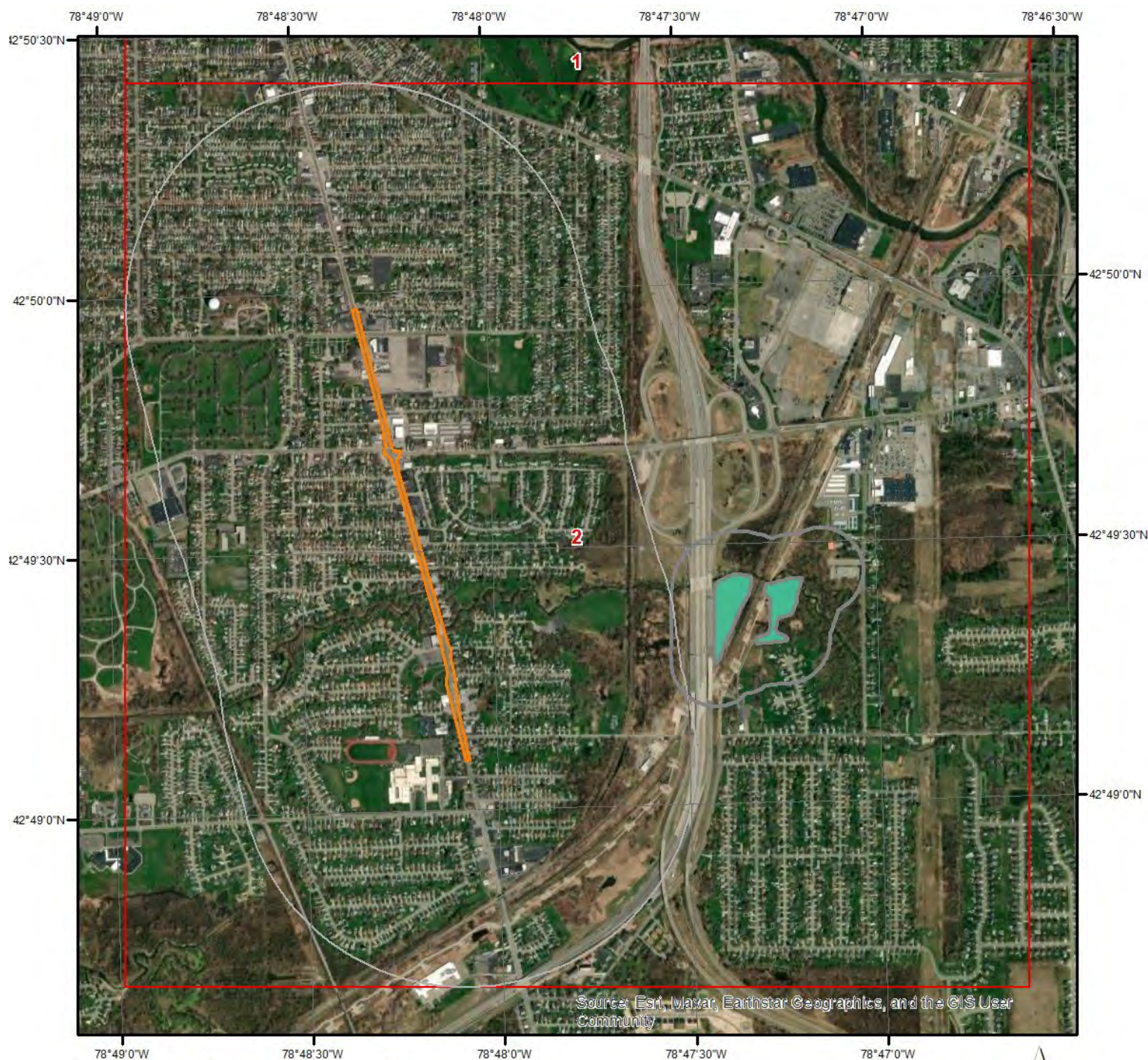

## NY Wetland Type - Page 2

This data shows only those wetlands that are currently mapped or officially proposed for addition to the wetland maps and currently regulated under the New York State Freshwater Wetlands Act.

DEC	APA		
Class I	Aquatic Bed Rooted Vascular	Forested Needle-leaf Evergreen	Streambed Cobble/Gravel
Class II	Emergent Non-persistent	Open Water	Streambed Rubble
Class III	Emergent Persistent	Scrub Shrub Broad-leaf Deciduous	Unconsolidated Bottom Cobble/Gravel
Class IV	Forested Broad-leaf Deciduous	Scrub Shrub Broad-leaf Evergreen	Unconsolidated Bottom Mud
Check Zone	Forested Dead	Scrub Shrub Dead	Unconsolidated Bottom Sand
	Forested Needle-leaf Deciduous	Scrub Shrub Needle-leaf Deciduous	Unconsolidated Shore Cobble/Gravel
		Scrub Shrub Needle-leaf Evergreen	Unconsolidated Shore Sand

Source and Category Description:  
DEC: New York State Department of Environmental Conservation; <http://www.dec.ny.gov/gis/erm/wetlands.html>  
APA: Adirondack Park Agency; <https://www.apa.ny.gov/gis/index.html>





# Hydrologic Information

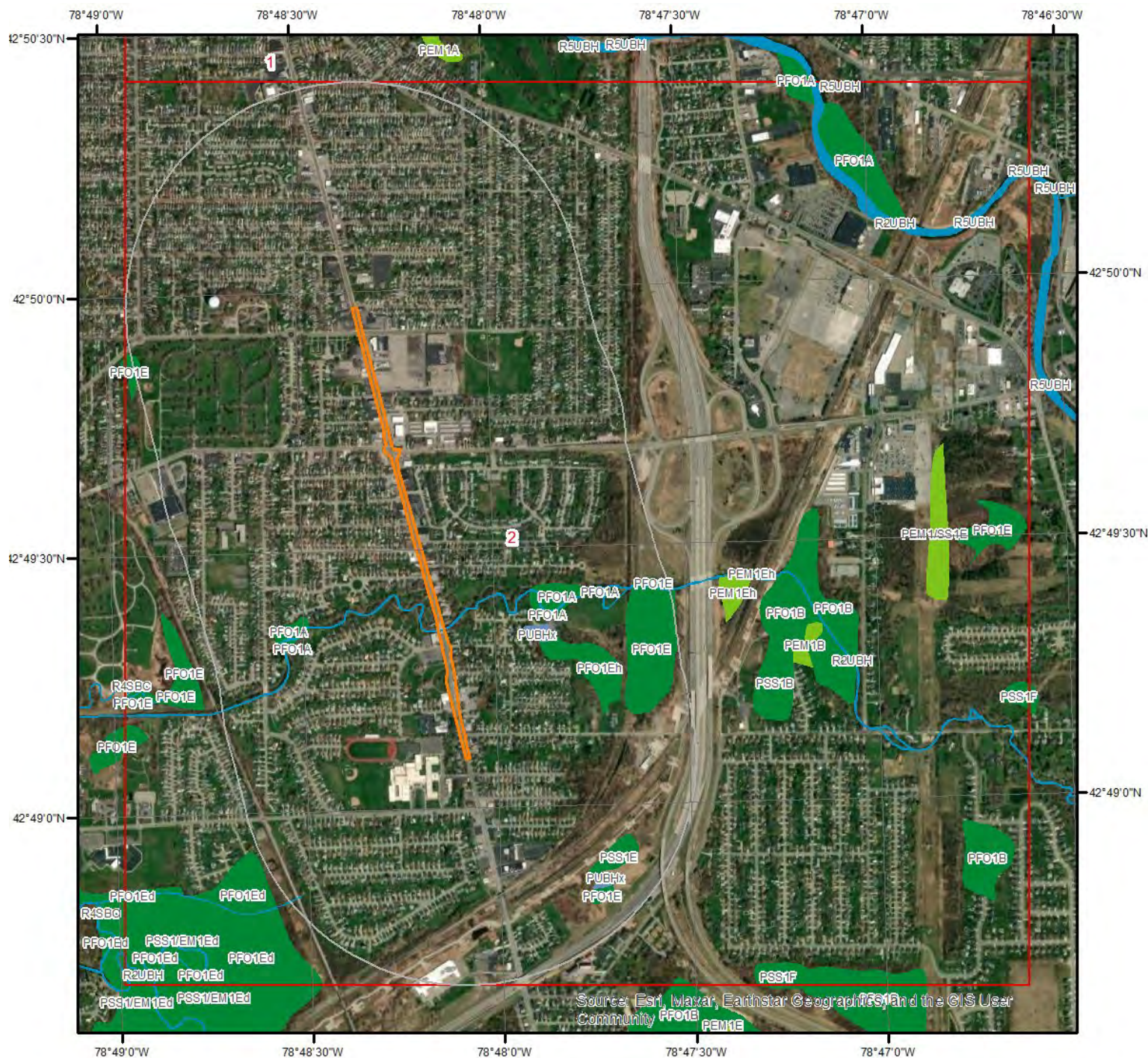

## Wetland Type - Page 2

This map shows wetland existence using data from US Fish & Wildlife. Data coverage is shown to the right. Gray indicates no data available in the area.

- |                                   |                 |
|-----------------------------------|-----------------|
| Estuarine and Marine Deepwater    | Freshwater Pond |
| Estuarine and Marine Wetland      | Lake            |
| Freshwater Emergent Wetland       | Other           |
| Freshwater Forested/Shrub Wetland | Riverine        |





Hydrologic Information

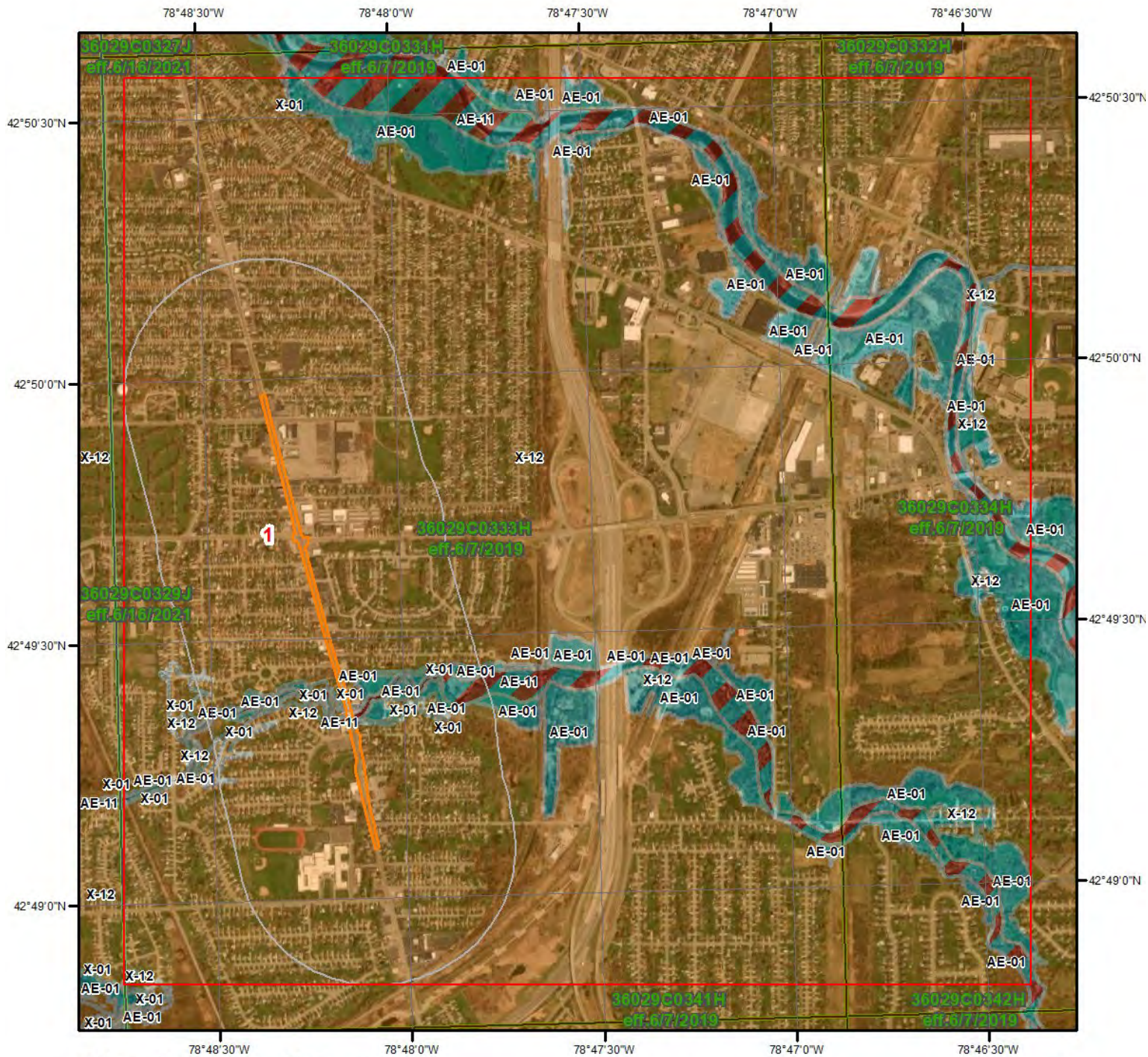

Flood Hazard Zones

This map shows FEMA flood hazard zones based on FEMA's National Flood Hazard Layer. FIRM Panels are overlaid. An absent FIRM panel represents no data available.

- 1% Annual Chance Flood Hazard
- Regulatory Floodway
- Special Floodway
- Area of Undetermined Flood Hazard

- 0.2% Annual Chance Flood Hazard
- Future Conditions 1% Annual Chance Flood Hazard
- Area with Reduced Risk Due to Levee
- Area with Risk Due to Levee
- Open Water

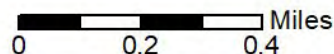

Quadrangle(s): Orchard Park, NY;  
Hamburg, NY; Eden, NY; Buffalo SE OE







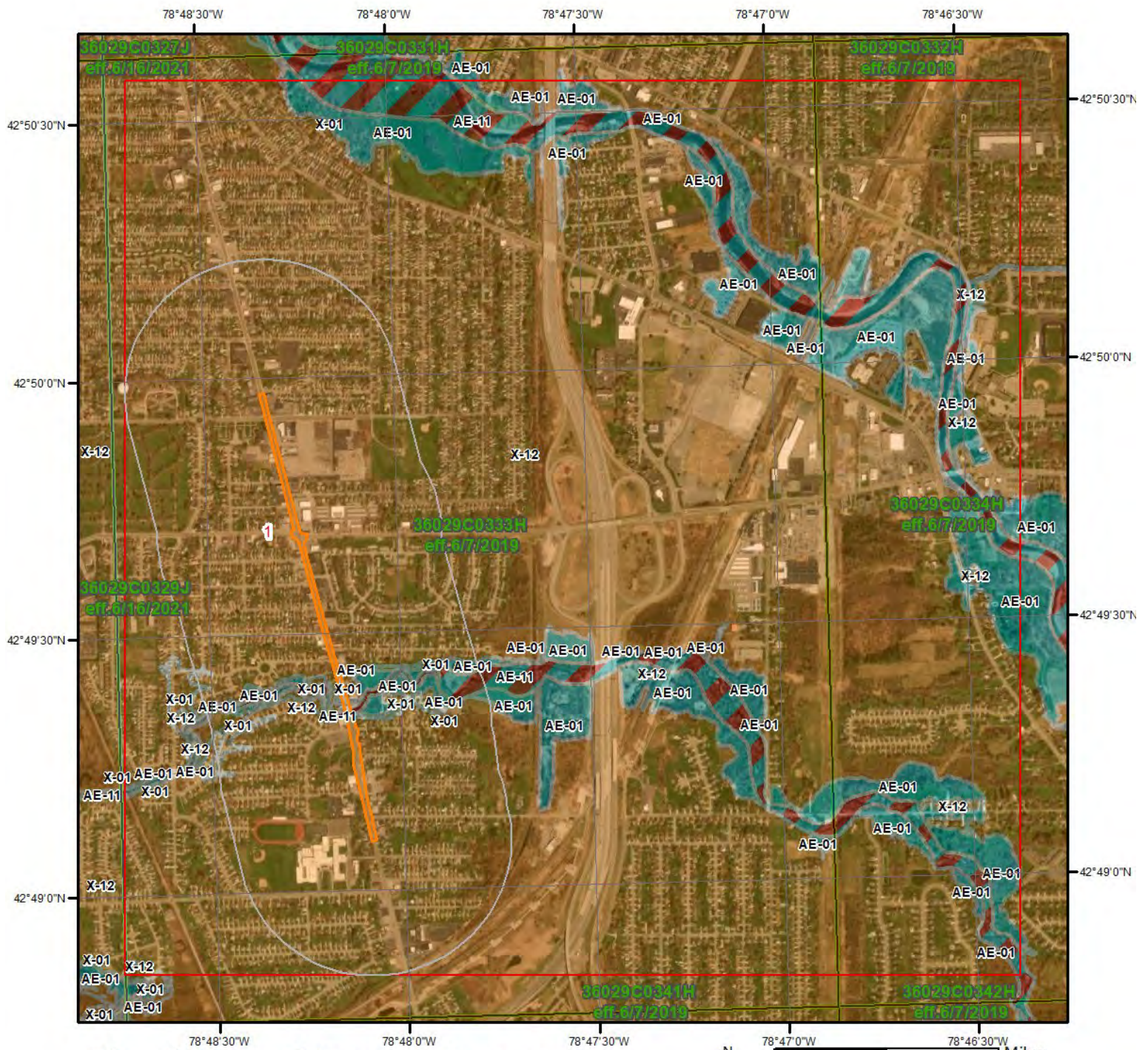





Hydrologic Information



Flood Hazard Zones - Page 1

This map shows FEMA flood hazard zones based on FEMA's National Flood Hazard Layer. FIRM Panels are overlaid. An absent FIRM panel represents no data available.

- |   |   |
|---|---|
|  1% Annual Chance Flood Hazard     |  0.2% Annual Chance Flood Hazard                 |
|  Regulatory Floodway               |  Future Conditions 1% Annual Chance Flood Hazard |
|  Special Floodway                  |  Area with Reduced Risk Due to Levee             |
|  Area of Undetermined Flood Hazard |  Area with Risk Due to Levee                     |
|   |  Open Water                                      |

Quadrangle(s):



## Hydrologic Information

The Wetland Type map shows wetland existence overlaid on an aerial imagery. The Flood Hazard Zones map shows FEMA flood hazard zones overlaid on an aerial imagery. Relevant FIRM panels and detailed zone information is provided below. For detailed Zone descriptions please click the link: <https://floodadvocate.com/fema-zone-definitions>

---

Available FIRM Panels in area:	36029C0333H(effective:2019-06-07)
--------------------------------	-----------------------------------

---

### Flood Zone AE-01

Zone:	AE
Zone subtype:	

---

### Flood Zone AE-11

Zone:	AE
Zone subtype:	FLOODWAY

---

### Flood Zone X-01

Zone:	X
Zone subtype:	0.2 PCT ANNUAL CHANCE FLOOD HAZARD

---

### Flood Zone X-12

Zone:	X
Zone subtype:	AREA OF MINIMAL FLOOD HAZARD



## FEMA Flood Zone Definitions

### Special Flood Hazard Areas – High Risk

Special Flood Hazard Areas represent the area subject to inundation by 1-percent-annual chance flood. Structures located within the SFHA have a 26-percent chance of flooding during the life of a standard 30-year mortgage. Federal floodplain management regulations and mandatory flood insurance purchase requirements apply in these zones.

ZONE	DESCRIPTION
A	Areas subject to inundation by the 1-percent-annual-chance flood event. Because detailed hydraulic analyses have not been performed, no Base Flood Elevations (BFEs) or flood depths are shown.
AE, A1-A30	Areas subject to inundation by the 1-percent-annual-chance flood event determined by detailed methods. BFEs are shown within these zones. (Zone AE is used on new and revised maps in place of Zones A1–A30.)
AH	Areas subject to inundation by 1-percent-annual-chance shallow flooding (usually areas of ponding) where average depths are 1–3 feet. BFEs derived from detailed hydraulic analyses are shown in this zone.
AO	Areas subject to inundation by 1-percent-annual-chance shallow flooding (usually sheet flow on sloping terrain) where average depths are 1–3 feet. Average flood depths derived from detailed hydraulic analyses are shown within this zone.
AR	Areas that result from the decertification of a previously accredited flood protection system that is determined to be in the process of being restored to provide base flood protection.
A99	Areas subject to inundation by the 1-percent-annual-chance flood event, but which will ultimately be protected upon completion of an under-construction Federal flood protection system. These are areas of special flood hazard where enough progress has been made on the construction of a protection system, such as dikes, dams, and levees, to consider it complete for insurance rating purposes. Zone A99 may be used only when the flood protection system has reached specified statutory progress toward completion. No BFEs or flood depths are shown.

### Coastal High Hazard Areas – High Risk

Coastal High Hazard Areas (CHHA) represent the area subject to inundation by 1-percent-annual chance flood, extending from offshore to the inland limit of a primary front al dune along an open coast and any other area subject to high velocity wave action from storms or seismic sources. Structures located within the CHHA have a 26-percent chance of flooding during the life of a standard 30-year mortgage. Federal floodplain management regulations and mandatory purchase requirements apply in these zones.

ZONE	DESCRIPTION
V	Areas along coasts subject to inundation by the 1-percent-annual-chance flood event with additional hazards associated with storm-induced waves. Because detailed coastal analyses have not been performed, no BFEs or flood depths are shown.
VE, V1-V30	Areas along coasts subject to inundation by the 1-percent-annual-chance flood event with additional hazards due to storm-induced velocity wave action. BFEs derived from detailed hydraulic coastal analyses are shown within these zones. (Zone VE is used on new and revised maps in place of Zones V1–V30.)

## Hydrologic Information

### Moderate and Minimal Risk Areas

Areas of moderate or minimal hazard are studied based upon the principal source of flood in the area. However, buildings in these zones could be flooded by severe, concentrated rainfall coupled with inadequate local drainage systems. Local stormwater drainage systems are not normally considered in a community's flood insurance study. The failure of a local drainage system can create areas of high flood risk within these zones. Flood insurance is available in participating communities, but is not required by regulation in these zones. Nearly 25-percent of all flood claims filed are for structures located within these zones.

ZONE	DESCRIPTION
B, X (shaded)	Moderate risk areas within the 0.2-percent-annual-chance floodplain, areas of 1-percent-annual-chance flooding where average depths are less than 1 foot, areas of 1-percent-annual-chance flooding where the contributing drainage area is less than 1 square mile, and areas protected from the 1-percent-annual-chance flood by a levee. No BFEs or base flood depths are shown within these zones. (Zone X (shaded) is used on new and revised maps in place of Zone B.)
C, X (unshaded)	Minimal risk areas outside the 1-percent and .2-percent-annual-chance floodplains. No BFEs or base flood depths are shown within these zones. (Zone X (unshaded) is used on new and revised maps in place of Zone C.)

### Undetermined Risk Areas

ZONE	DESCRIPTION
D	Unstudied areas where flood hazards are undetermined, but flooding is possible. No mandatory flood insurance purchase requirements apply, but coverage is available in participating communities.

**Geologic Information**

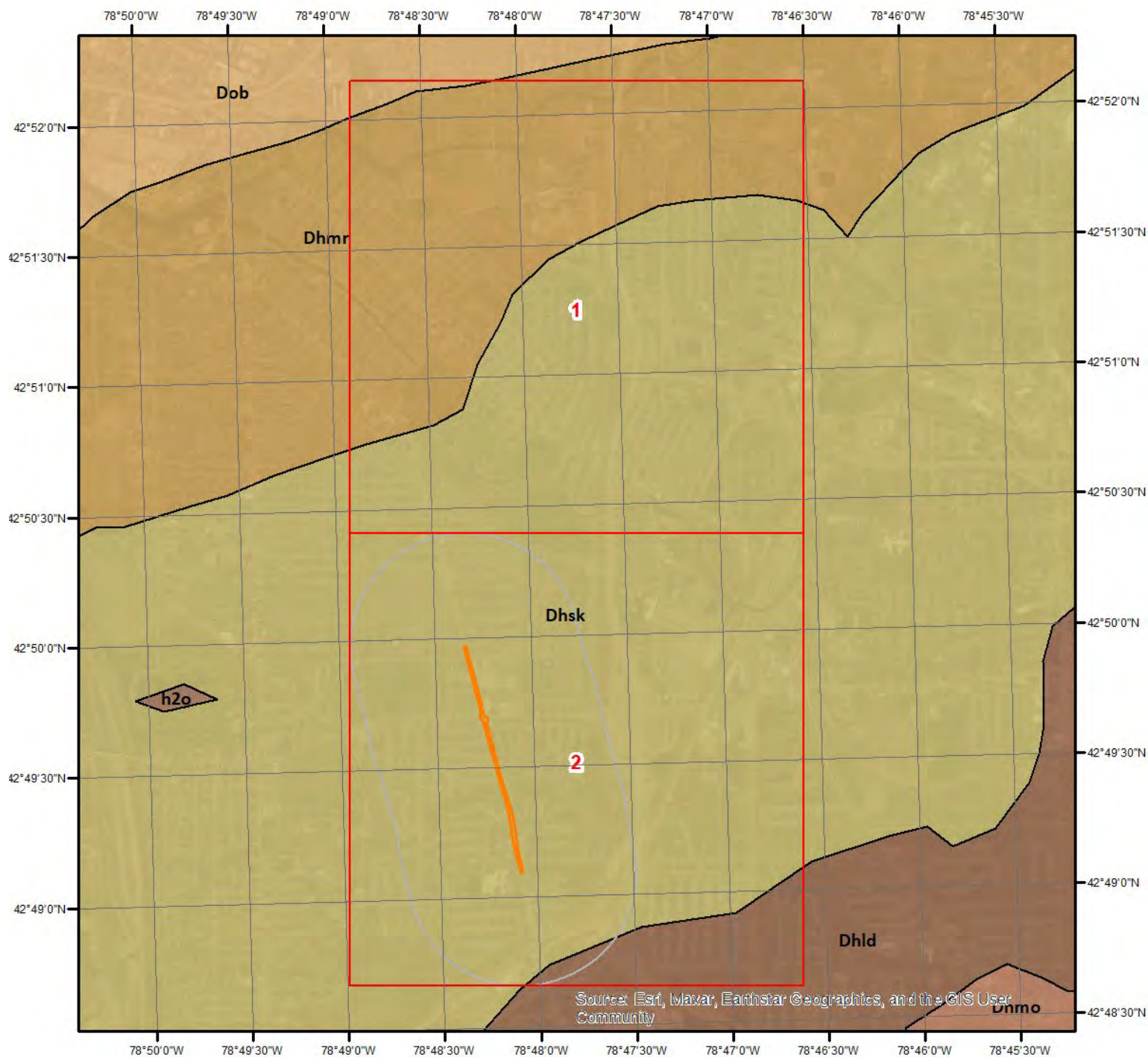

**Geologic Units**

This maps shows geologic units in the area. Please refer to the report for detailed descriptions.

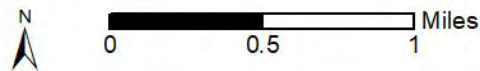

**Geologic Information**

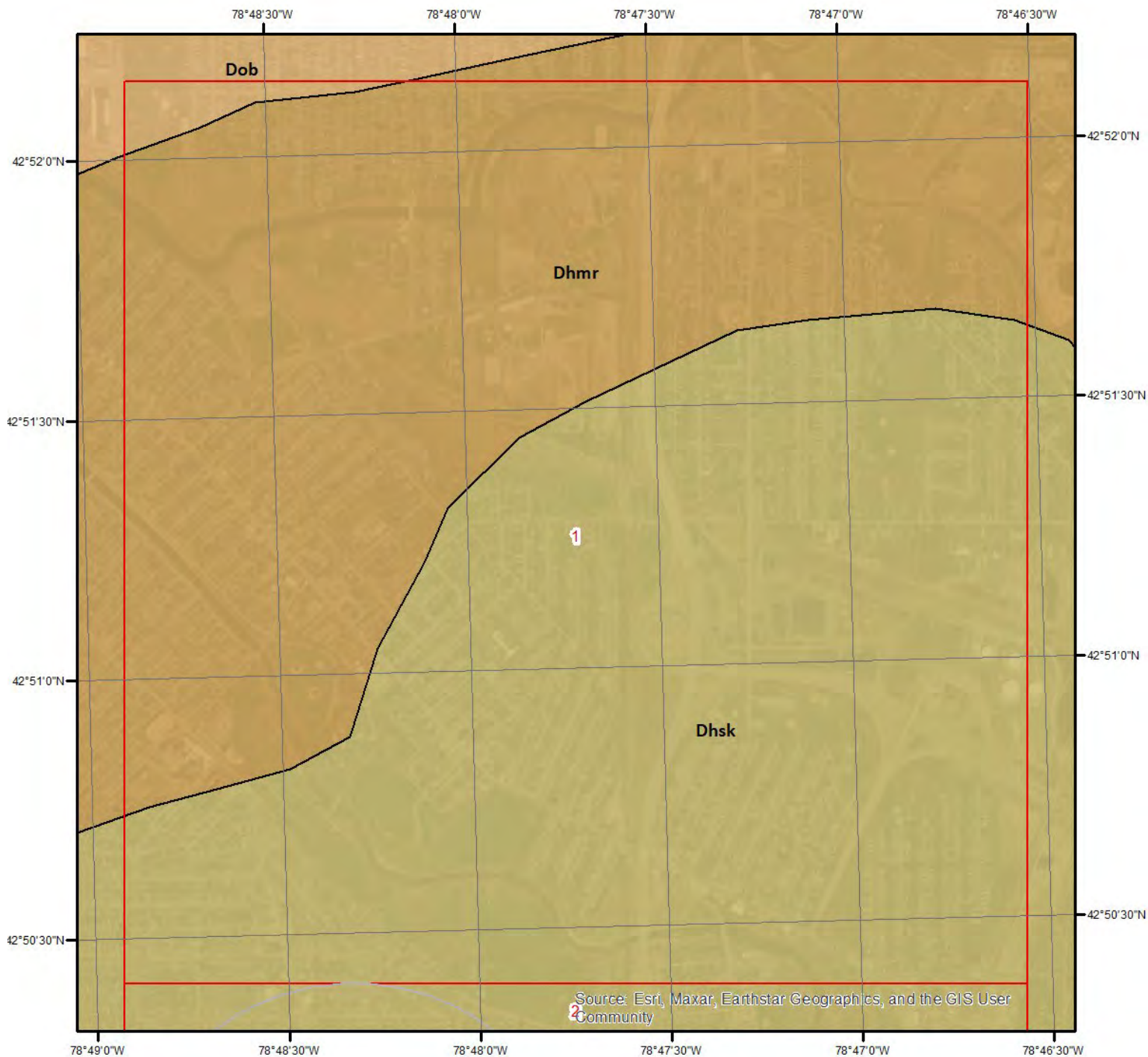

**Geologic Units - Page 1**

This maps shows geologic units in the area. Please refer to the report for detailed descriptions.

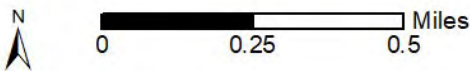



**Geologic Information**

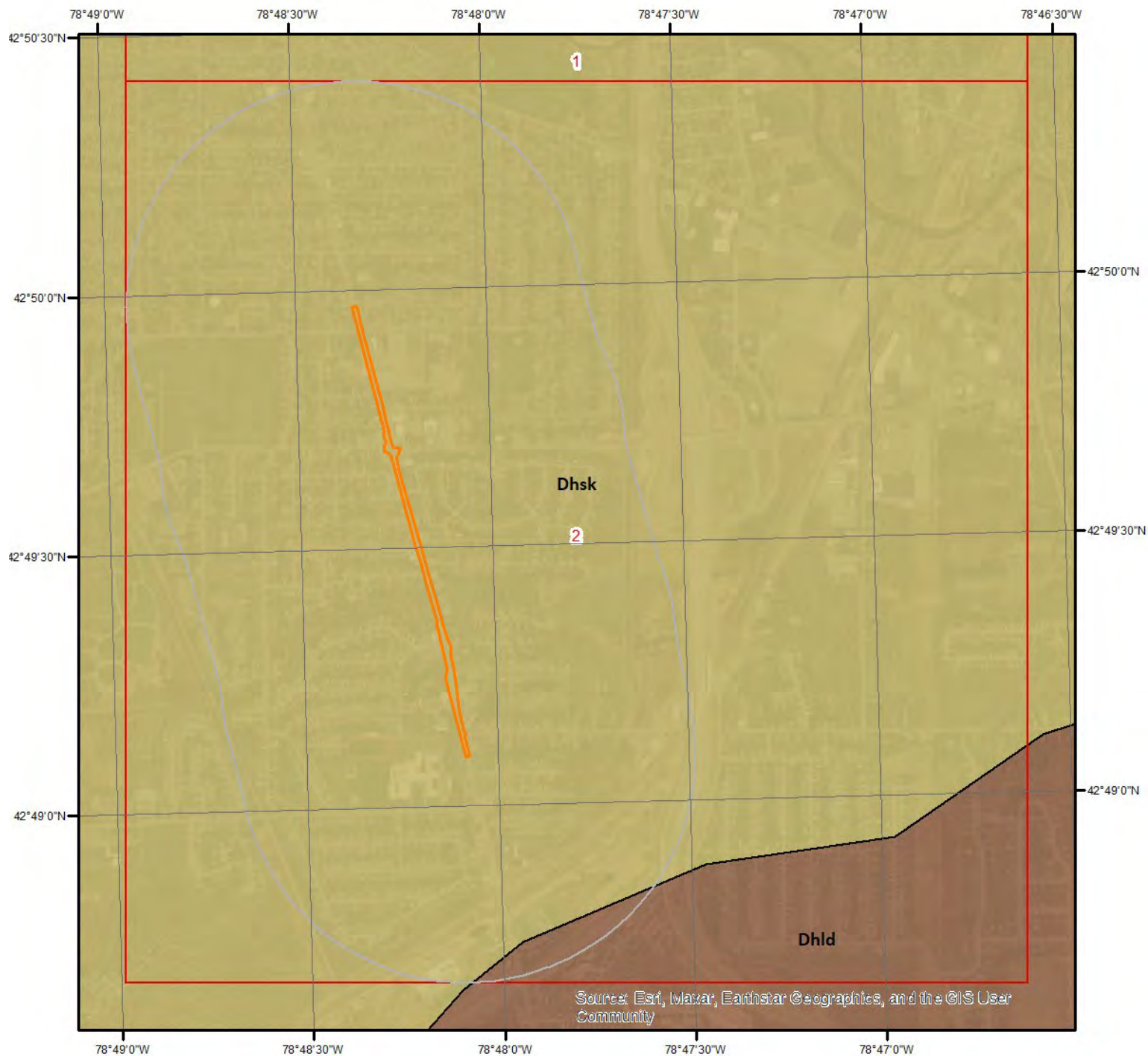

**Geologic Units - Page 2**

This maps shows geologic units in the area. Please refer to the report for detailed descriptions.

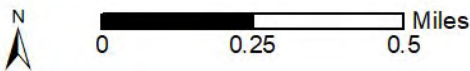



## Geologic Information

The previous page shows USGS geology information. Detailed information about each unit is provided below.

---

### Geologic Unit Dhld

Unit Name:	Ludlowville Formation
Unit Age:	Middle Devonian
Primary Rock Type:	Shale
Secondary Rock Type:	Limestone
Unit Description:	Deep Run Shale, Tichenor Limestone, Wanakah and Ledyard Shales, Centerfield Limestone Members.

---

### Geologic Unit Dhsk

Unit Name:	Skaneateles Formation
Unit Age:	Middle Devonian
Primary Rock Type:	Shale
Secondary Rock Type:	
Unit Description:	Levanna Shale, Stafford Limestone Members.

## Soil Information

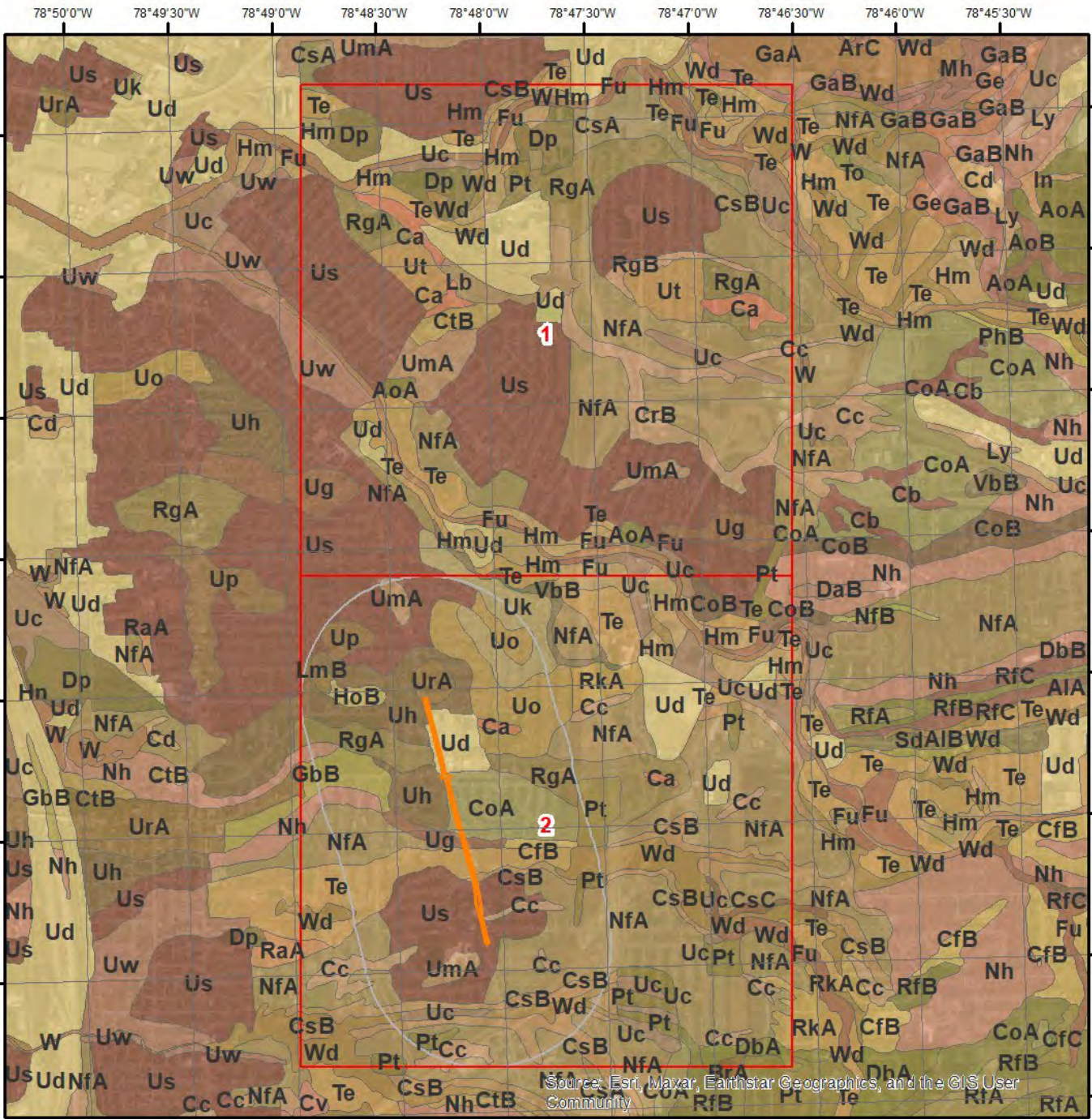

## SSURGO Soils

This maps shows SSURGO soil units around the target property. Please refer to the report for detailed soil descriptions.





Soil Information

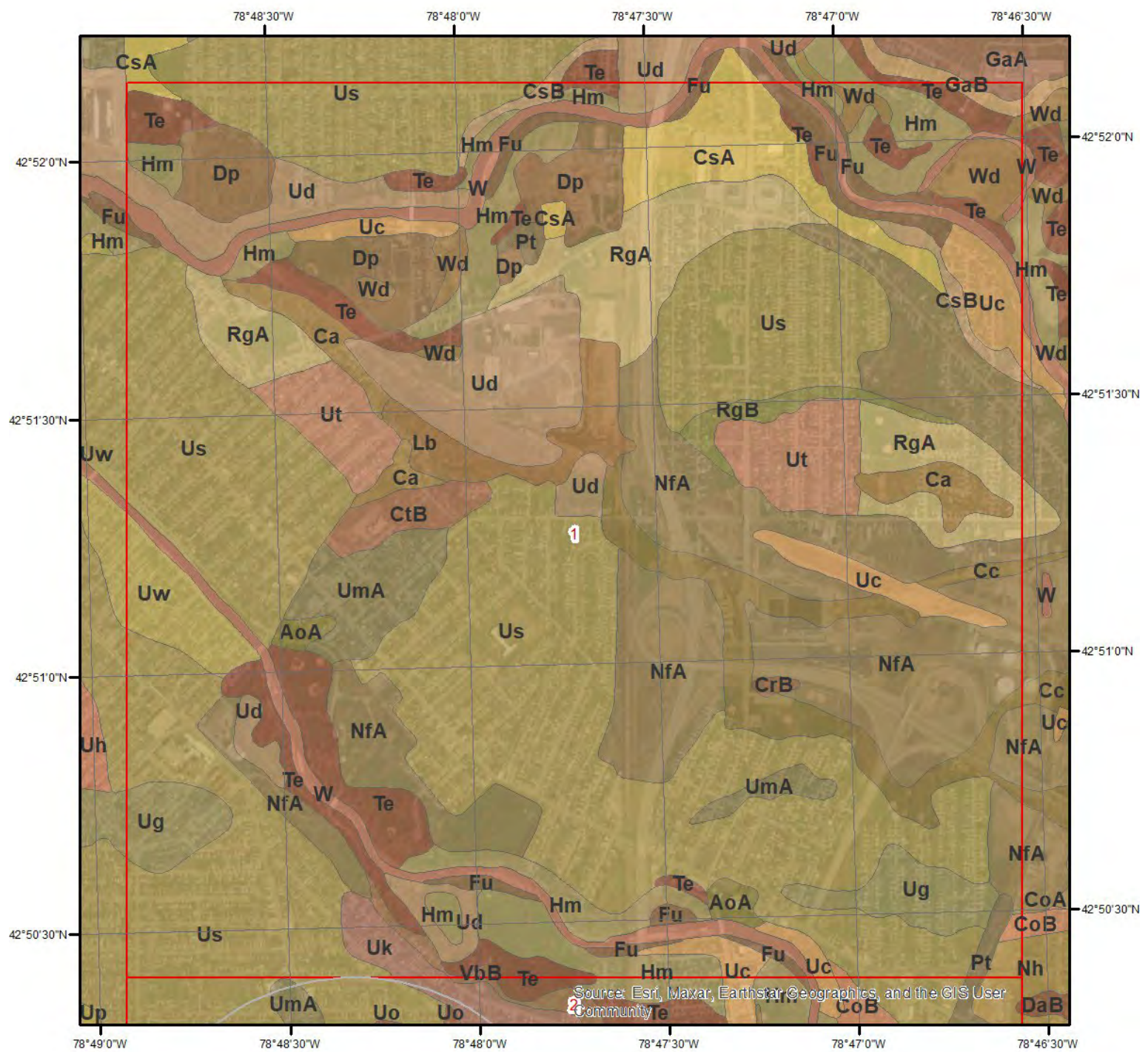

SSURGO Soils - Page 1

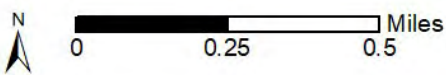

This maps shows SSURGO soil units around the target property. Please refer to the report for detailed soil descriptions.





## Soil Information

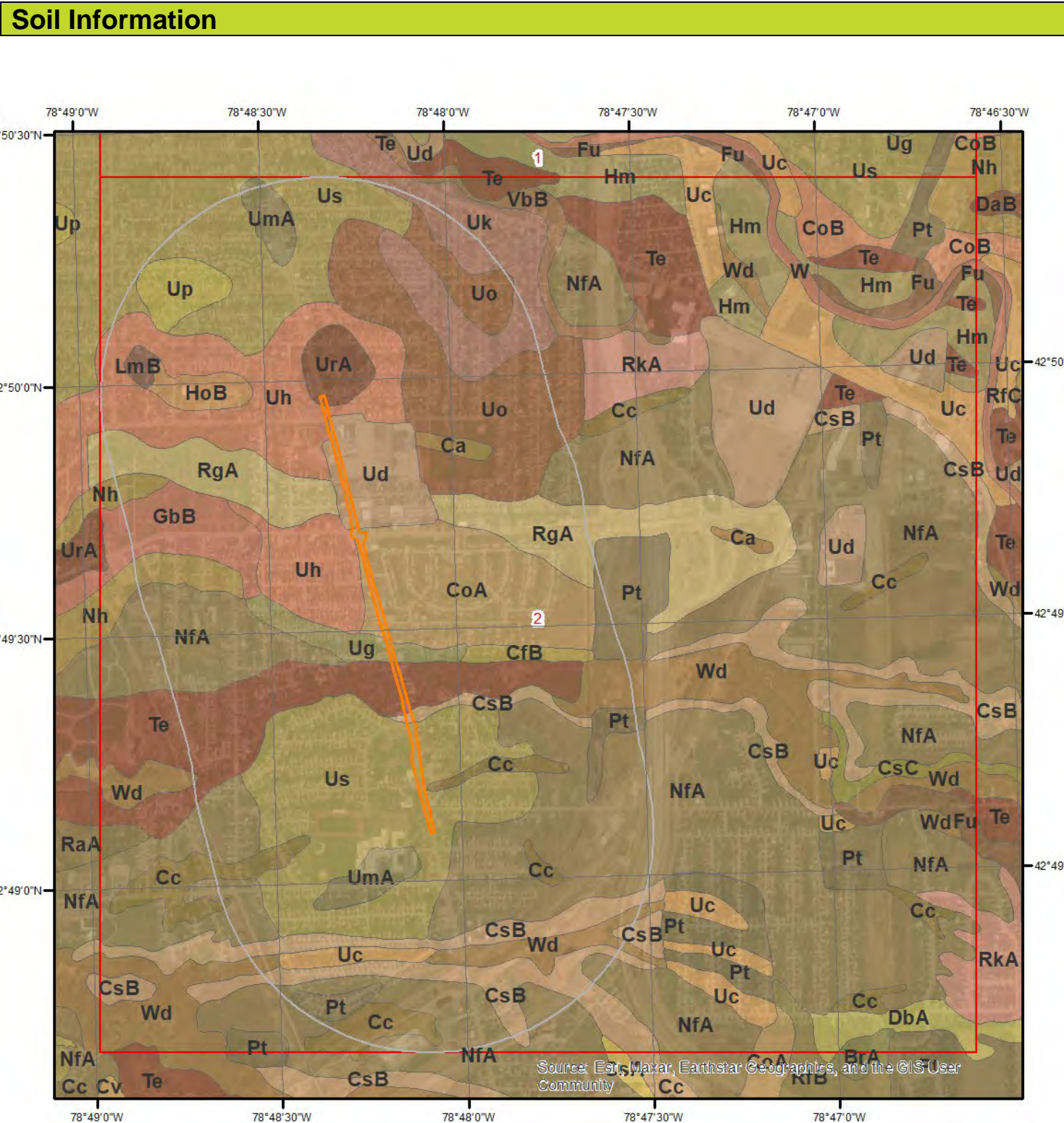

## SSURGO Soils - Page 2

This maps shows SSURGO soil units around the target property. Please refer to the report for detailed soil descriptions.

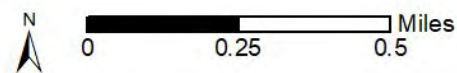

## Soil Information

The previous page shows a soil map using SSURGO data from USDA Natural Resources Conservation Service. Detailed information about each unit is provided below.

### Map Unit Ca (0.14%)

Map Unit Name:	Canadice silt loam
Bedrock Depth - Min:	null
Watertable Depth - Annual Min:	15cm
Drainage Class - Dominant:	Poorly drained
Hydrologic Group - Dominant:	D - Soils in this group have high runoff potential when thoroughly wet. Water movement through the soil is restricted or very restricted.

Major components are printed below

Canadice(75%)

horizon H1(0cm to 20cm)	Silt loam
horizon H2(20cm to 135cm)	Silty clay
horizon H3(135cm to 165cm)	Silty clay

Component Description:

Minor map unit components are excluded from this report.

Map Unit: Ca - Canadice silt loam

Component: Canadice (75%)

The Canadice component makes up 75 percent of the map unit. Slopes are 0 to 3 percent. This component is on depressions. The parent material consists of clayey glaciolacustrine deposits. Depth to a root restrictive layer is greater than 60 inches. The natural drainage class is poorly drained. Water movement in the most restrictive layer is very low. Available water to a depth of 60 inches (or restricted depth) is high. Shrink-swell potential is moderate. This soil is not flooded. It is not ponded. A seasonal zone of water saturation is at 6 inches during January, February, March, April, May, June, December. Organic matter content in the surface horizon is about 7 percent. Nonirrigated land capability classification is 4w. This soil meets hydric criteria.

Component: Lakemont (5%)

Generated brief soil descriptions are created for major soil components. The Lakemont soil is a minor component.

Component: Canandaigua (5%)

Generated brief soil descriptions are created for major soil components. The Canandaigua soil is a minor component.

Component: Lamson (5%)

Generated brief soil descriptions are created for major soil components. The Lamson soil is a minor component.

Component: Wayland (5%)

Generated brief soil descriptions are created for major soil components. The Wayland soil is a minor component.

Component: Rhinebeck (5%)

Generated brief soil descriptions are created for major soil components. The Rhinebeck soil is a minor component.

### Map Unit Cc (1.43%)

Map Unit Name:	Canandaigua silt loam
Bedrock Depth - Min:	null
Watertable Depth - Annual Min:	15cm
Drainage Class - Dominant:	Poorly drained
Hydrologic Group - Dominant:	C/D - These soils have moderately high runoff potential when drained and high runoff potential when undrained.

Major components are printed below

Canandaigua(75%)



## Soil Information

horizon H1(0cm to 23cm)	Silt loam
horizon H2(23cm to 94cm)	Silt loam
horizon H3(94cm to 152cm)	Silt loam

### Component Description:

Minor map unit components are excluded from this report.

Map Unit: Cc - Canandaigua silt loam

#### Component: Canandaigua (75%)

The Canandaigua component makes up 75 percent of the map unit. Slopes are 0 to 3 percent. This component is on depressions. The parent material consists of silty and clayey glaciolacustrine deposits. Depth to a root restrictive layer is greater than 60 inches. The natural drainage class is poorly drained. Water movement in the most restrictive layer is moderately high. Available water to a depth of 60 inches (or restricted depth) is very high. Shrink-swell potential is low. This soil is not flooded. It is frequently ponded. A seasonal zone of water saturation is at 6 inches during January, February, March, April, May, November, December. Organic matter content in the surface horizon is about 10 percent. Nonirrigated land capability classification is 3w. This soil meets hydric criteria. The calcium carbonate equivalent within 40 inches, typically, does not exceed 1 percent.

#### Component: Lamson (5%)

Generated brief soil descriptions are created for major soil components. The Lamson soil is a minor component.

#### Component: Canadice (5%)

Generated brief soil descriptions are created for major soil components. The Canadice soil is a minor component.

#### Component: Lyons (5%)

Generated brief soil descriptions are created for major soil components. The Lyons soil is a minor component.

#### Component: Niagara (5%)

Generated brief soil descriptions are created for major soil components. The Niagara soil is a minor component.

#### Component: Lakemont (5%)

Generated brief soil descriptions are created for major soil components. The Lakemont soil is a minor component.

---

### Map Unit CfB (0.21%)

Map Unit Name:	Cayuga silt loam, 3 to 8 percent slopes
Bedrock Depth - Min:	null
Watertable Depth - Annual Min:	69cm
Drainage Class - Dominant:	Moderately well drained
Hydrologic Group - Dominant:	D - Soils in this group have high runoff potential when thoroughly wet. Water movement through the soil is restricted or very restricted.

Major components are printed below

#### Cayuga(75%)

horizon H1(0cm to 25cm)	Silt loam
horizon H2(25cm to 66cm)	Silty clay
horizon H3(66cm to 152cm)	Gravelly loam

### Component Description:

Minor map unit components are excluded from this report.

Map Unit: CfB - Cayuga silt loam, 3 to 8 percent slopes

#### Component: Cayuga (75%)

The Cayuga component makes up 75 percent of the map unit. Slopes are 3 to 8 percent. This component is on till plains, proglacial lake plains. The parent material consists of clayey glaciolacustrine deposits over loamy till derived from limestone, dolomite, sandstone, or shale. Depth to a root restrictive layer is greater than 60 inches. The natural drainage class is moderately well drained. Water movement in the most restrictive layer is moderately low. Available water to a depth of 60 inches (or restricted depth) is moderate. Shrink-swell potential is low. This soil is not flooded. It is not ponded. A seasonal zone of water saturation is at 27 inches during April, May. Organic matter content in the surface horizon is about 4 percent. Nonirrigated land capability classification is 2e.

## Soil Information

This soil does not meet hydric criteria. The calcium carbonate equivalent within 40 inches, typically, does not exceed 1 percent.

Component: Niagara (5%)

Generated brief soil descriptions are created for major soil components. The Niagara soil is a minor component.

Component: Churchville (5%)

Generated brief soil descriptions are created for major soil components. The Churchville soil is a minor component.

Component: Collamer (5%)

Generated brief soil descriptions are created for major soil components. The Collamer soil is a minor component.

Component: Schoharie (5%)

Generated brief soil descriptions are created for major soil components. The Schoharie soil is a minor component.

Component: Rhinebeck (5%)

Generated brief soil descriptions are created for major soil components. The Rhinebeck soil is a minor component.

---

### Map Unit CoA (2.7%)

Map Unit Name:	Churchville silt loam, 0 to 3 percent slopes
Bedrock Depth - Min:	null
Watertable Depth - Annual Min:	31cm
Drainage Class - Dominant:	Somewhat poorly drained
Hydrologic Group - Dominant:	C/D - These soils have moderately high runoff potential when drained and high runoff potential when undrained.

Major components are printed below

Churchville(75%)

horizon H1(0cm to 28cm)	Silt loam
horizon H2(28cm to 66cm)	Silty clay
horizon H3(66cm to 152cm)	Gravelly loam

Component Description:

Minor map unit components are excluded from this report.

Map Unit: CoA - Churchville silt loam, 0 to 3 percent slopes

Component: Churchville (75%)

The Churchville component makes up 75 percent of the map unit. Slopes are 0 to 3 percent. This component is on till plains, proglacial lake plains. The parent material consists of clayey glaciolacustrine deposits over loamy till. Depth to a root restrictive layer is greater than 60 inches. The natural drainage class is somewhat poorly drained. Water movement in the most restrictive layer is moderately low. Available water to a depth of 60 inches (or restricted depth) is moderate. Shrink-swell potential is low. This soil is not flooded. It is not ponded. A seasonal zone of water saturation is at 12 inches during January, February, March, April, May, December. Organic matter content in the surface horizon is about 4 percent. Nonirrigated land capability classification is 3w. This soil does not meet hydric criteria. The calcium carbonate equivalent within 40 inches, typically, does not exceed 15 percent.

Component: Odessa (5%)

Generated brief soil descriptions are created for major soil components. The Odessa soil is a minor component.

Component: Remsen (5%)

Generated brief soil descriptions are created for major soil components. The Remsen soil is a minor component.

Component: Ovid (5%)

Generated brief soil descriptions are created for major soil components. The Ovid soil is a minor component.

Component: Darien (5%)

Generated brief soil descriptions are created for major soil components. The Darien soil is a minor component.

Component: Lakemont (5%)

Generated brief soil descriptions are created for major soil components. The Lakemont soil is a minor component.

## Soil Information

### Map Unit CsB (4.77%)

Map Unit Name:	Collamer silt loam, 3 to 8 percent slopes
Bedrock Depth - Min:	null
Watertable Depth - Annual Min:	54cm
Drainage Class - Dominant:	Moderately well drained
Hydrologic Group - Dominant:	C/D - These soils have moderately high runoff potential when drained and high runoff potential when undrained.

Major components are printed below

#### Collamer(75%)

horizon H1(0cm to 25cm)	Silt loam
horizon H2(25cm to 38cm)	Silt loam
horizon H3(38cm to 81cm)	Silty clay loam
horizon H4(81cm to 152cm)	Stratified silt loam to very fine sand to silty clay loam

Component Description:

Minor map unit components are excluded from this report.

Map Unit: CsB - Collamer silt loam, 3 to 8 percent slopes

#### Component: Collamer (75%)

The Collamer component makes up 75 percent of the map unit. Slopes are 3 to 8 percent. This component is on proglacial lake plains. The parent material consists of silty and clayey glaciolacustrine deposits. Depth to a root restrictive layer is greater than 60 inches. The natural drainage class is moderately well drained. Water movement in the most restrictive layer is moderately low. Available water to a depth of 60 inches (or restricted depth) is high. Shrink-swell potential is low. This soil is not flooded. It is not ponded. A seasonal zone of water saturation is at 21 inches during March, April, May. Organic matter content in the surface horizon is about 4 percent. Nonirrigated land capability classification is 2e. This soil does not meet hydric criteria.

#### Component: Scio (5%)

Generated brief soil descriptions are created for major soil components. The Scio soil is a minor component.

#### Component: Schoharie (5%)

Generated brief soil descriptions are created for major soil components. The Schoharie soil is a minor component.

#### Component: Hudson (5%)

Generated brief soil descriptions are created for major soil components. The Hudson soil is a minor component.

#### Component: Canandaigua (5%)

Generated brief soil descriptions are created for major soil components. The Canandaigua soil is a minor component.

#### Component: Niagara (5%)

Generated brief soil descriptions are created for major soil components. The Niagara soil is a minor component.

### Map Unit GbB (1.71%)

Map Unit Name:	Galen fine sandy loam, till substratum, 3 to 8 percent slopes
Bedrock Depth - Min:	null
Watertable Depth - Annual Min:	54cm
Drainage Class - Dominant:	Moderately well drained
Hydrologic Group - Dominant:	A/D - These soils have low runoff potential when drained and high runoff potential when undrained.

Major components are printed below

#### Galen(75%)

horizon H1(0cm to 18cm)	Fine sandy loam
horizon H2(18cm to 102cm)	Loamy fine sand
horizon H3(102cm to 152cm)	Gravelly loam

## Soil Information

### Component Description:

Minor map unit components are excluded from this report.

Map Unit: GbB - Galen fine sandy loam, till substratum, 3 to 8 percent slopes

#### Component: Galen (75%)

The Galen, till substratum component makes up 75 percent of the map unit. Slopes are 3 to 8 percent. This component is on proglacial deltas on lake plains. The parent material consists of deltaic deposits with a high content of fine and very fine sand. Depth to a root restrictive layer is greater than 60 inches. The natural drainage class is moderately well drained. Water movement in the most restrictive layer is moderately low. Available water to a depth of 60 inches (or restricted depth) is moderate. Shrink-swell potential is low. This soil is not flooded. It is not ponded. A seasonal zone of water saturation is at 21 inches during March, April, May. Organic matter content in the surface horizon is about 3 percent. Nonirrigated land capability classification is 2w. This soil does not meet hydric criteria.

#### Component: Lima (5%)

Generated brief soil descriptions are created for major soil components. The Lima soil is a minor component.

#### Component: Arkport (5%)

Generated brief soil descriptions are created for major soil components. The Arkport soil is a minor component.

#### Component: Minoa (5%)

Generated brief soil descriptions are created for major soil components. The Minoa soil is a minor component.

#### Component: Honeoye (5%)

Generated brief soil descriptions are created for major soil components. The Honeoye soil is a minor component.

#### Component: Williamson (5%)

Generated brief soil descriptions are created for major soil components. The Williamson soil is a minor component.

---

### Map Unit HoB (0.36%)

Map Unit Name:	Honeoye loam, 3 to 8 percent slopes
Bedrock Depth - Min:	null
Watertable Depth - Annual Min:	null
Drainage Class - Dominant:	Well drained
Hydrologic Group - Dominant:	B - Soils in this group have moderately low runoff potential when thoroughly wet. Water transmission through the soil is unimpeded.

Major components are printed below

#### Honeoye(85%)

horizon Ap(0cm to 20cm)	Loam
horizon E(20cm to 25cm)	Silt loam
horizon Bt/E(25cm to 36cm)	Loam
horizon Bt1(36cm to 58cm)	Loam
horizon Bt2(58cm to 74cm)	Gravelly loam
horizon C(74cm to 200cm)	Gravelly loam

### Component Description:

Minor map unit components are excluded from this report.

Map Unit: HoB - Honeoye loam, 3 to 8 percent slopes

#### Component: Honeoye (85%)

The Honeoye component makes up 85 percent of the map unit. Slopes are 3 to 8 percent. This component is on till plains, ridges. The parent material consists of calcareous loamy lodgment till derived from limestone, sandstone, and shale. Depth to a root restrictive layer is greater than 60 inches. The natural drainage class is well drained. Water movement in the most restrictive layer is low. Available water to a depth of 60 inches (or restricted depth) is moderate. Shrink-swell potential is low. This soil is not flooded. It is not ponded. There is no zone of water saturation within a depth of 72 inches. Organic matter content in the surface horizon is about 3 percent. Nonirrigated land capability classification is 2e. This soil does not meet hydric criteria. The calcium carbonate equivalent within 40 inches, typically, does not exceed 20 percent.



## Soil Information

### Component: Lima (5%)

Generated brief soil descriptions are created for major soil components. The Lima soil is a minor component.

### Component: Lansing (4%)

Generated brief soil descriptions are created for major soil components. The Lansing soil is a minor component.

### Component: Kendaia (4%)

Generated brief soil descriptions are created for major soil components. The Kendaia soil is a minor component.

### Component: Wassaic (2%)

Generated brief soil descriptions are created for major soil components. The Wassaic soil is a minor component.

---

### Map Unit LmB (0.11%)

Map Unit Name:	Lima loam, 3 to 8 percent slopes
Bedrock Depth - Min:	null
Watertable Depth - Annual Min:	54cm
Drainage Class - Dominant:	Moderately well drained
Hydrologic Group - Dominant:	B/D - These soils have moderately low runoff potential when drained and high runoff potential when undrained.

Major components are printed below

#### Lima(85%)

horizon Ap(0cm to 23cm)	Loam
horizon Bt/E(23cm to 30cm)	Loam
horizon Bt1(30cm to 41cm)	Loam
horizon Bt2(41cm to 64cm)	Gravelly loam
horizon C(64cm to 200cm)	Gravelly loam

### Component Description:

Minor map unit components are excluded from this report.

Map Unit: LmB - Lima loam, 3 to 8 percent slopes

### Component: Lima (85%)

The Lima component makes up 85 percent of the map unit. Slopes are 3 to 8 percent. This component is on ridges, till plains. The parent material consists of calcareous loamy lodgment till derived from limestone, sandstone, and shale. Depth to a root restrictive layer is greater than 60 inches. The natural drainage class is moderately well drained. Water movement in the most restrictive layer is low. Available water to a depth of 60 inches (or restricted depth) is moderate. Shrink-swell potential is low. This soil is not flooded. It is not ponded. A seasonal zone of water saturation is at 21 inches during March, April, May. Organic matter content in the surface horizon is about 3 percent. Nonirrigated land capability classification is 2e. This soil does not meet hydric criteria. The calcium carbonate equivalent within 40 inches, typically, does not exceed 20 percent.

### Component: Honeoye (6%)

Generated brief soil descriptions are created for major soil components. The Honeoye soil is a minor component.

### Component: Appleton (3%)

Generated brief soil descriptions are created for major soil components. The Appleton soil is a minor component.

### Component: Kendaia (3%)

Generated brief soil descriptions are created for major soil components. The Kendaia soil is a minor component.

### Component: Cazenovia (2%)

Generated brief soil descriptions are created for major soil components. The Cazenovia soil is a minor component.

### Component: Lyons (1%)

Generated brief soil descriptions are created for major soil components. The Lyons soil is a minor component.

---

### Map Unit NfA (19.76%)

## Soil Information

Map Unit Name:	Niagara silt loam, 0 to 3 percent slopes
Bedrock Depth - Min:	null
Watertable Depth - Annual Min:	31cm
Drainage Class - Dominant:	Somewhat poorly drained
Hydrologic Group - Dominant:	C/D - These soils have moderately high runoff potential when drained and high runoff potential when undrained.

Major components are printed below

Niagara(75%)

horizon H1(0cm to 28cm)	Silt loam
horizon H2(28cm to 69cm)	Silt loam
horizon H3(69cm to 183cm)	Silt loam

Component Description:

Minor map unit components are excluded from this report.

Map Unit: NfA - Niagara silt loam, 0 to 3 percent slopes

Component: Niagara (75%)

The Niagara component makes up 75 percent of the map unit. Slopes are 0 to 3 percent. This component is on proglacial lake plains. The parent material consists of silty and clayey glaciolacustrine deposits. Depth to a root restrictive layer is greater than 60 inches. The natural drainage class is somewhat poorly drained. Water movement in the most restrictive layer is moderately high. Available water to a depth of 60 inches (or restricted depth) is high. Shrink-swell potential is low. This soil is not flooded. It is not ponded. A seasonal zone of water saturation is at 12 inches during January, February, March, April, May, December. Organic matter content in the surface horizon is about 4 percent. Nonirrigated land capability classification is 3w. This soil does not meet hydric criteria. The calcium carbonate equivalent within 40 inches, typically, does not exceed 1 percent.

Component: Cosad (5%)

Generated brief soil descriptions are created for major soil components. The Cosad soil is a minor component.

Component: Swormville (5%)

Generated brief soil descriptions are created for major soil components. The Swormville soil is a minor component.

Component: Collamer (5%)

Generated brief soil descriptions are created for major soil components. The Collamer soil is a minor component.

Component: Canandaigua (5%)

Generated brief soil descriptions are created for major soil components. The Canandaigua soil is a minor component.

Component: Raynham (5%)

Generated brief soil descriptions are created for major soil components. The Raynham soil is a minor component.

---

### Map Unit Nh (3.2%)

Map Unit Name:	Niagara silt loam, till substratum
Bedrock Depth - Min:	null
Watertable Depth - Annual Min:	31cm
Drainage Class - Dominant:	Somewhat poorly drained
Hydrologic Group - Dominant:	C/D - These soils have moderately high runoff potential when drained and high runoff potential when undrained.

Major components are printed below

Niagara(75%)

horizon H1(0cm to 31cm)	Silt loam
horizon H2(31cm to 66cm)	Silt loam
horizon H3(66cm to 102cm)	Silt loam
horizon H4(102cm to 152cm)	Channery silty clay loam

Component Description:

## Soil Information

Minor map unit components are excluded from this report.

Map Unit: Nh - Niagara silt loam, till substratum

Component: Niagara (75%)

The Niagara, till substratum component makes up 75 percent of the map unit. Slopes are 0 to 3 percent. This component is on proglacial lake plains. The parent material consists of silty and clayey glaciolacustrine deposits. Depth to a root restrictive layer is greater than 60 inches. The natural drainage class is somewhat poorly drained. Water movement in the most restrictive layer is moderately low. Available water to a depth of 60 inches (or restricted depth) is high. Shrink-swell potential is low. This soil is not flooded. It is not ponded. A seasonal zone of water saturation is at 12 inches during January, February, March, April, May, December. Organic matter content in the surface horizon is about 4 percent. Nonirrigated land capability classification is 3w. This soil does not meet hydric criteria. The calcium carbonate equivalent within 40 inches, typically, does not exceed 1 percent.

Component: Canandaigua (5%)

Generated brief soil descriptions are created for major soil components. The Canandaigua soil is a minor component.

Component: Raynham (5%)

Generated brief soil descriptions are created for major soil components. The Raynham soil is a minor component.

Component: Collamer (5%)

Generated brief soil descriptions are created for major soil components. The Collamer soil is a minor component.

Component: Unnamed soils (5%)

Generated brief soil descriptions are created for major soil components. The Unnamed soils soil is a minor component.

Component: Odessa (5%)

Generated brief soil descriptions are created for major soil components. The Odessa soil is a minor component.

---

### Map Unit Pt (1.35%)

Map Unit Name: Pits, borrow

No more attributes available for this map unit

Component Description:

Minor map unit components are excluded from this report.

Map Unit: Pt - Pits, borrow

Component: Pits (75%)

Generated brief soil descriptions are created for major soil components. The Pits is a miscellaneous area.

Component: Mardin (5%)

Generated brief soil descriptions are created for major soil components. The Mardin soil is a minor component.

Component: Canandaigua (5%)

Generated brief soil descriptions are created for major soil components. The Canandaigua soil is a minor component.

Component: Palmyra (5%)

Generated brief soil descriptions are created for major soil components. The Palmyra soil is a minor component.

Component: Udorthents (5%)

Generated brief soil descriptions are created for major soil components. The Udorthents soil is a minor component.

Component: Langford (5%)

Generated brief soil descriptions are created for major soil components. The Langford soil is a minor component.

---

### Map Unit RgA (3.64%)

Map Unit Name: Rhinebeck silt loam, 0 to 3 percent slopes

## Soil Information

Bedrock Depth - Min:	null
Watertable Depth - Annual Min:	31cm
Drainage Class - Dominant:	Somewhat poorly drained
Hydrologic Group - Dominant:	C/D - These soils have moderately high runoff potential when drained and high runoff potential when undrained.

Major components are printed below

### Rhinebeck(75%)

horizon H1(0cm to 23cm)	Silt loam
horizon H2(23cm to 94cm)	Silty clay
horizon H3(94cm to 178cm)	Silty clay

Component Description:

Minor map unit components are excluded from this report.

Map Unit: RgA - Rhinebeck silt loam, 0 to 3 percent slopes

Component: Rhinebeck (75%)

The Rhinebeck component makes up 75 percent of the map unit. Slopes are 0 to 3 percent. This component is on proglacial lake plains. The parent material consists of clayey and silty glaciolacustrine deposits. Depth to a root restrictive layer is greater than 60 inches. The natural drainage class is somewhat poorly drained. Water movement in the most restrictive layer is moderately low. Available water to a depth of 60 inches (or restricted depth) is moderate. Shrink-swell potential is moderate. This soil is not flooded. It is not ponded. A seasonal zone of water saturation is at 12 inches during January, February, March, April, May. Organic matter content in the surface horizon is about 5 percent. Nonirrigated land capability classification is 3w. This soil does not meet hydric criteria.

Component: Churchville (5%)

Generated brief soil descriptions are created for major soil components. The Churchville soil is a minor component.

Component: Odessa (5%)

Generated brief soil descriptions are created for major soil components. The Odessa soil is a minor component.

Component: Hudson (5%)

Generated brief soil descriptions are created for major soil components. The Hudson soil is a minor component.

Component: Canadice (5%)

Generated brief soil descriptions are created for major soil components. The Canadice soil is a minor component.

Component: Niagara (5%)

Generated brief soil descriptions are created for major soil components. The Niagara soil is a minor component.

---

### Map Unit Te (4.9%)

Map Unit Name:	Teel silt loam
Bedrock Depth - Min:	null
Watertable Depth - Annual Min:	54cm
Drainage Class - Dominant:	Moderately well drained
Hydrologic Group - Dominant:	B/D - These soils have moderately low runoff potential when drained and high runoff potential when undrained.

Major components are printed below

### Teel(80%)

horizon H1(0cm to 23cm)	Silt loam
horizon H2(23cm to 122cm)	Silt loam
horizon H3(122cm to 152cm)	Stratified very fine sandy loam to silt loam

Component Description:

Minor map unit components are excluded from this report.

## Soil Information

Map Unit: Te - Teel silt loam

Component: Teel (80%)

The Teel component makes up 80 percent of the map unit. Slopes are 0 to 3 percent. This component is on flood plains. The parent material consists of silty alluvium. Depth to a root restrictive layer is greater than 60 inches. The natural drainage class is moderately well drained. Water movement in the most restrictive layer is moderately high. Available water to a depth of 60 inches (or restricted depth) is high. Shrink-swell potential is low. This soil is occasionally flooded. It is not ponded. A seasonal zone of water saturation is at 21 inches during January, February, March, April, May. Organic matter content in the surface horizon is about 4 percent. Nonirrigated land capability classification is 2w. This soil does not meet hydric criteria.

Component: Tioga (5%)

Generated brief soil descriptions are created for major soil components. The Tioga soil is a minor component.

Component: Hamlin (5%)

Generated brief soil descriptions are created for major soil components. The Hamlin soil is a minor component.

Component: Wayland (5%)

Generated brief soil descriptions are created for major soil components. The Wayland soil is a minor component.

Component: Middlebury (5%)

Generated brief soil descriptions are created for major soil components. The Middlebury soil is a minor component.

---

### Map Unit Uc (0.26%)

Map Unit Name: Udorthents, smoothed

No more attributes available for this map unit

Component Description:

Minor map unit components are excluded from this report.

Map Unit: Uc - Udorthents, smoothed

Component: Udorthents (75%)

The Udorthents component makes up 75 percent of the map unit. Slopes are 0 to 15 percent. Depth to a root restrictive layer is greater than 60 inches. The natural drainage class is moderately well drained. Available water to a depth of 60 inches (or restricted depth) is very low. Shrink-swell potential is low. This soil is not flooded. It is not ponded. A seasonal zone of water saturation is at 54 inches during January, February, March, April, May, June, November, December. Nonirrigated land capability classification is 7s. This soil does not meet hydric criteria.

Component: Chippewa (5%)

Generated brief soil descriptions are created for major soil components. The Chippewa soil is a minor component.

Component: Odessa (5%)

Generated brief soil descriptions are created for major soil components. The Odessa soil is a minor component.

Component: Hudson (5%)

Generated brief soil descriptions are created for major soil components. The Hudson soil is a minor component.

Component: Appleton (5%)

Generated brief soil descriptions are created for major soil components. The Appleton soil is a minor component.

Component: Langford (5%)

Generated brief soil descriptions are created for major soil components. The Langford soil is a minor component.

---

### Map Unit Ud (1.1%)

Map Unit Name: Urban land

No more attributes available for this map unit

Component Description:



## Soil Information

Minor map unit components are excluded from this report.

Map Unit: Ud - Urban land

Component: Urban land (80%)

Generated brief soil descriptions are created for major soil components. The Urban land is a miscellaneous area.

Component: Odessa (5%)

Generated brief soil descriptions are created for major soil components. The Odessa soil is a minor component.

Component: Udorthents (5%)

Generated brief soil descriptions are created for major soil components. The Udorthents soil is a minor component.

Component: Mardin (5%)

Generated brief soil descriptions are created for major soil components. The Mardin soil is a minor component.

Component: Getzville (5%)

Generated brief soil descriptions are created for major soil components. The Getzville soil is a minor component.

---

### Map Unit Ug (0.53%)

Map Unit Name: Urban land-Cayuga complex

Bedrock Depth - Min: null

Watertable Depth - Annual Min: 69cm

Drainage Class - Dominant: null

Hydrologic Group - Dominant: null

Major components are printed below

Cayuga(30%)

horizon H1(0cm to 25cm)	Silt loam
horizon H2(25cm to 66cm)	Silty clay
horizon H3(66cm to 152cm)	Gravelly loam

Component Description:

Minor map unit components are excluded from this report.

Map Unit: Ug - Urban land-Cayuga complex

Component: Urban land (60%)

Generated brief soil descriptions are created for major soil components. The Urban land is a miscellaneous area.

Component: Cayuga (30%)

The Cayuga component makes up 30 percent of the map unit. Slopes are 0 to 3 percent. This component is on proglacial lake plains, till plains. The parent material consists of clayey glaciolacustrine deposits over loamy till derived from limestone, dolomite, sandstone, or shale. Depth to a root restrictive layer is greater than 60 inches. The natural drainage class is moderately well drained. Water movement in the most restrictive layer is moderately low. Available water to a depth of 60 inches (or restricted depth) is moderate. Shrink-swell potential is low. This soil is not flooded. It is not ponded. A seasonal zone of water saturation is at 27 inches during April, May. Organic matter content in the surface horizon is about 4 percent. Nonirrigated land capability classification is 2w. This soil does not meet hydric criteria. The calcium carbonate equivalent within 40 inches, typically, does not exceed 1 percent.

Component: Collamer (4%)

Generated brief soil descriptions are created for major soil components. The Collamer soil is a minor component.

Component: Udorthents (2%)

Generated brief soil descriptions are created for major soil components. The Udorthents soil is a minor component.

Component: Canandaigua (2%)

Generated brief soil descriptions are created for major soil components. The Canandaigua soil is a minor component.

Component: Unnamed soils (2%)

## Soil Information

Generated brief soil descriptions are created for major soil components. The Unnamed soils soil is a minor component.

### Map Unit Uh (6.21%)

Map Unit Name:	Urban land-Churchville complex
Bedrock Depth - Min:	null
Watertable Depth - Annual Min:	31cm
Drainage Class - Dominant:	null
Hydrologic Group - Dominant:	null

Major components are printed below

#### Churchville(25%)

horizon H1(0cm to 28cm)	Silt loam
horizon H2(28cm to 66cm)	Silty clay
horizon H3(66cm to 152cm)	Gravelly loam

Component Description:

Minor map unit components are excluded from this report.

Map Unit: Uh - Urban land-Churchville complex

Component: Urban land (65%)

Generated brief soil descriptions are created for major soil components. The Urban land is a miscellaneous area.

Component: Churchville (25%)

The Churchville component makes up 25 percent of the map unit. Slopes are 0 to 3 percent. This component is on proglacial lake plains, till plains. The parent material consists of clayey glaciolacustrine deposits over loamy till. Depth to a root restrictive layer is greater than 60 inches. The natural drainage class is somewhat poorly drained. Water movement in the most restrictive layer is moderately low. Available water to a depth of 60 inches (or restricted depth) is moderate. Shrink-swell potential is low. This soil is not flooded. It is not ponded. A seasonal zone of water saturation is at 12 inches during January, February, March, April, May, December. Organic matter content in the surface horizon is about 4 percent. Nonirrigated land capability classification is 3w. This soil does not meet hydric criteria. The calcium carbonate equivalent within 40 inches, typically, does not exceed 15 percent.

Component: Niagara (3%)

Generated brief soil descriptions are created for major soil components. The Niagara soil is a minor component.

Component: Ovid (3%)

Generated brief soil descriptions are created for major soil components. The Ovid soil is a minor component.

Component: Lakemont (2%)

Generated brief soil descriptions are created for major soil components. The Lakemont soil is a minor component.

Component: Udorthents (2%)

Generated brief soil descriptions are created for major soil components. The Udorthents soil is a minor component.

### Map Unit Uk (2.52%)

Map Unit Name:	Urban land-Claverack complex
Bedrock Depth - Min:	null
Watertable Depth - Annual Min:	54cm
Drainage Class - Dominant:	null
Hydrologic Group - Dominant:	null

Major components are printed below

#### Claverack(30%)

horizon H1(0cm to 25cm)	Loamy fine sand
horizon H2(25cm to 89cm)	Loamy fine sand

## Soil Information

horizon H3(89cm to 152cm)

Clay

### Component Description:

Minor map unit components are excluded from this report.

Map Unit: Uk - Urban land-Claverack complex

Component: Urban land (60%)

Generated brief soil descriptions are created for major soil components. The Urban land is a miscellaneous area.

Component: Claverack (30%)

The Claverack component makes up 30 percent of the map unit. Slopes are 0 to 3 percent. This component is on proglacial lake plains. The parent material consists of sandy glaciolacustrine deposits, derived primarily from non-calcareous sandstone or granite, that overlie clayey glaciolacustrine deposits. Depth to a root restrictive layer is greater than 60 inches. The natural drainage class is moderately well drained. Water movement in the most restrictive layer is moderately low. Available water to a depth of 60 inches (or restricted depth) is moderate. Shrink-swell potential is low. This soil is not flooded. It is not ponded. A seasonal zone of water saturation is at 21 inches during January, February, March, April, May, November, December. Organic matter content in the surface horizon is about 4 percent. Nonirrigated land capability classification is 2w. This soil does not meet hydric criteria. The calcium carbonate equivalent within 40 inches, typically, does not exceed 1 percent.

Component: Varysburg (3%)

Generated brief soil descriptions are created for major soil components. The Varysburg soil is a minor component.

Component: Cosad (3%)

Generated brief soil descriptions are created for major soil components. The Cosad soil is a minor component.

Component: Udorthents (2%)

Generated brief soil descriptions are created for major soil components. The Udorthents soil is a minor component.

Component: Cheektowaga (2%)

Generated brief soil descriptions are created for major soil components. The Cheektowaga soil is a minor component.

---

### Map Unit UmA (0.71%)

Map Unit Name: Urban land-Collamer complex, 1 to 6 percent slopes

Bedrock Depth - Min: null

Watertable Depth - Annual Min: 54cm

Drainage Class - Dominant: null

Hydrologic Group - Dominant: null

Major components are printed below

Collamer(30%)

horizon H1(0cm to 25cm)

Silt loam

horizon H2(25cm to 38cm)

Silt loam

horizon H3(38cm to 81cm)

Silty clay loam

horizon H4(81cm to 152cm)

Stratified silt loam to very fine sand to silty clay loam

### Component Description:

Minor map unit components are excluded from this report.

Map Unit: UmA - Urban land-Collamer complex, 1 to 6 percent slopes

Component: Urban land (60%)

Generated brief soil descriptions are created for major soil components. The Urban land is a miscellaneous area.

Component: Collamer (30%)

The Collamer component makes up 30 percent of the map unit. Slopes are 0 to 6 percent. This component is on proglacial lake plains. The parent material consists of silty and clayey glaciolacustrine deposits. Depth to a root restrictive layer is greater than 60 inches. The natural drainage class is moderately well drained. Water movement in the most restrictive layer is moderately low. Available water to a depth of 60 inches (or restricted depth) is high. Shrink-swell potential is low. This soil is not flooded. It is not ponded. A

## Soil Information

seasonal zone of water saturation is at 21 inches during March, April, May. Organic matter content in the surface horizon is about 4 percent. Nonirrigated land capability classification is 2e. This soil does not meet hydric criteria.

Component: Udorthents (3%)

Generated brief soil descriptions are created for major soil components. The Udorthents soil is a minor component.

Component: Niagara (3%)

Generated brief soil descriptions are created for major soil components. The Niagara soil is a minor component.

Component: Canandaigua (2%)

Generated brief soil descriptions are created for major soil components. The Canandaigua soil is a minor component.

Component: Williamson (2%)

Generated brief soil descriptions are created for major soil components. The Williamson soil is a minor component.

---

### Map Unit Uo (3.66%)

Map Unit Name: Urban land-Cosad complex

Bedrock Depth - Min: null

Watertable Depth - Annual Min: 31cm

Drainage Class - Dominant: null

Hydrologic Group - Dominant: null

Major components are printed below

Cosad(25%)

horizon H1(0cm to 23cm) Loamy fine sand

horizon H2(23cm to 53cm) Loamy fine sand

horizon H3(53cm to 61cm) Fine sandy loam

horizon H4(61cm to 152cm) Silty clay

Component Description:

Minor map unit components are excluded from this report.

Map Unit: Uo - Urban land-Cosad complex

Component: Urban land (60%)

Generated brief soil descriptions are created for major soil components. The Urban land is a miscellaneous area.

Component: Cosad (25%)

The Cosad component makes up 25 percent of the map unit. Slopes are 0 to 3 percent. This component is on proglacial lake plains. The parent material consists of sandy glaciofluvial or deltaic deposits over clayey glaciolacustrine deposits. Depth to a root restrictive layer is greater than 60 inches. The natural drainage class is somewhat poorly drained. Water movement in the most restrictive layer is moderately low. Available water to a depth of 60 inches (or restricted depth) is moderate. Shrink-swell potential is moderate. This soil is not flooded. It is not ponded. A seasonal zone of water saturation is at 12 inches during January, February, March, April, May, November, December. Organic matter content in the surface horizon is about 5 percent. Nonirrigated land capability classification is 3w. This soil does not meet hydric criteria. The calcium carbonate equivalent within 40 inches, typically, does not exceed 1 percent.

Component: Rhinebeck (5%)

Generated brief soil descriptions are created for major soil components. The Rhinebeck soil is a minor component.

Component: Red Hook (5%)

Generated brief soil descriptions are created for major soil components. The Red Hook soil is a minor component.

Component: Udorthents (3%)

Generated brief soil descriptions are created for major soil components. The Udorthents soil is a minor component.

Component: Cheektowaga (2%)

Generated brief soil descriptions are created for major soil components. The Cheektowaga soil is a minor component.

## Soil Information

### Map Unit Up (0.52%)

Map Unit Name: Urban land-Galen complex

Bedrock Depth - Min: null

Watertable Depth - Annual Min: 54cm

Drainage Class - Dominant: null

Hydrologic Group - Dominant: null

Major components are printed below

#### Galen(25%)

horizon H1(0cm to 20cm)	Very fine sandy loam
horizon H2(20cm to 61cm)	Loamy fine sand
horizon H3(61cm to 91cm)	Loamy fine sand
horizon H4(91cm to 152cm)	Stratified fine sand to very fine sand

#### Component Description:

Minor map unit components are excluded from this report.

Map Unit: Up - Urban land-Galen complex

Component: Urban land (60%)

Generated brief soil descriptions are created for major soil components. The Urban land is a miscellaneous area.

Component: Galen (25%)

The Galen component makes up 25 percent of the map unit. Slopes are 0 to 3 percent. This component is on proglacial deltas on lake plains. The parent material consists of deltaic deposits with a high content of fine and very fine sand. Depth to a root restrictive layer is greater than 60 inches. The natural drainage class is moderately well drained. Water movement in the most restrictive layer is moderately high. Available water to a depth of 60 inches (or restricted depth) is moderate. Shrink-swell potential is low. This soil is not flooded. It is not ponded. A seasonal zone of water saturation is at 21 inches during March, April, May. Organic matter content in the surface horizon is about 3 percent. Nonirrigated land capability classification is 2w. This soil does not meet hydric criteria.

Component: Elnora (5%)

Generated brief soil descriptions are created for major soil components. The Elnora soil is a minor component.

Component: Udorthents (5%)

Generated brief soil descriptions are created for major soil components. The Udorthents soil is a minor component.

Component: Lamson (3%)

Generated brief soil descriptions are created for major soil components. The Lamson soil is a minor component.

Component: Minoa (2%)

Generated brief soil descriptions are created for major soil components. The Minoa soil is a minor component.

---

### Map Unit UrA (0.49%)

Map Unit Name: Urban land-Lima complex, 1 to 6 percent slopes

Bedrock Depth - Min: null

Watertable Depth - Annual Min: 54cm

Drainage Class - Dominant: null

Hydrologic Group - Dominant: null

Major components are printed below

#### Lima(30%)

horizon Ap(0cm to 23cm)	Loam
horizon Bt/E(23cm to 30cm)	Loam
horizon Bt1(30cm to 41cm)	Loam
horizon Bt2(41cm to 64cm)	Gravelly loam
horizon C(64cm to 200cm)	Gravelly loam



## Soil Information

### Component Description:

Minor map unit components are excluded from this report.

Map Unit: UrA - Urban land-Lima complex, 1 to 6 percent slopes

#### Component: Urban (60%)

Generated brief soil descriptions are created for major soil components. The Urban is a miscellaneous area.

#### Component: Lima (30%)

The Lima component makes up 30 percent of the map unit. Slopes are 1 to 6 percent. This component is on till plains, ridges. The parent material consists of calcareous loamy lodgment till derived from limestone, sandstone, and shale. Depth to a root restrictive layer is greater than 60 inches. The natural drainage class is moderately well drained. Water movement in the most restrictive layer is low. Available water to a depth of 60 inches (or restricted depth) is moderate. Shrink-swell potential is low. This soil is not flooded. It is not ponded. A seasonal zone of water saturation is at 21 inches during March, April, May. Organic matter content in the surface horizon is about 3 percent. Nonirrigated land capability classification is 2e. This soil does not meet hydric criteria. The calcium carbonate equivalent within 40 inches, typically, does not exceed 20 percent.

#### Component: Honeoye (6%)

Generated brief soil descriptions are created for major soil components. The Honeoye soil is a minor component.

#### Component: Appleton (3%)

Generated brief soil descriptions are created for major soil components. The Appleton soil is a minor component.

#### Component: Lyons (1%)

Generated brief soil descriptions are created for major soil components. The Lyons soil is a minor component.

---

### Map Unit Us (34.13%)

Map Unit Name: Urban land-Niagara complex

Bedrock Depth - Min: null

Watertable Depth - Annual Min: 31cm

Drainage Class - Dominant: null

Hydrologic Group - Dominant: null

Major components are printed below

#### Niagara(30%)

horizon H1(0cm to 28cm) Silt loam

horizon H2(28cm to 69cm) Silt loam

horizon H3(69cm to 183cm) Silt loam

### Component Description:

Minor map unit components are excluded from this report.

Map Unit: Us - Urban land-Niagara complex

#### Component: Urban land (60%)

Generated brief soil descriptions are created for major soil components. The Urban land is a miscellaneous area.

#### Component: Niagara (30%)

The Niagara component makes up 30 percent of the map unit. Slopes are 0 to 3 percent. This component is on proglacial lake plains. The parent material consists of silty and clayey glaciolacustrine deposits. Depth to a root restrictive layer is greater than 60 inches. The natural drainage class is somewhat poorly drained. Water movement in the most restrictive layer is moderately high. Available water to a depth of 60 inches (or restricted depth) is high. Shrink-swell potential is low. This soil is not flooded. It is not ponded. A seasonal zone of water saturation is at 12 inches during January, February, March, April, May, December. Organic matter content in the surface horizon is about 4 percent. Nonirrigated land capability classification is 3w. This soil does not meet hydric criteria. The calcium carbonate equivalent within 40 inches, typically, does not exceed 1 percent.

#### Component: Udorthents (3%)

Generated brief soil descriptions are created for major soil components. The Udorthents soil is a minor component.

## Soil Information

### Component: Raynham (3%)

Generated brief soil descriptions are created for major soil components. The Raynham soil is a minor component.

### Component: Swormville (2%)

Generated brief soil descriptions are created for major soil components. The Swormville soil is a minor component.

### Component: Canandaigua (2%)

Generated brief soil descriptions are created for major soil components. The Canandaigua soil is a minor component.

### Map Unit Wd (5.59%)

Map Unit Name:	Wayland soils complex, 0 to 3 percent slopes, frequently flooded
Bedrock Depth - Min:	null
Watertable Depth - Annual Min:	0cm
Drainage Class - Dominant:	Poorly drained
Hydrologic Group - Dominant:	B/D - These soils have moderately low runoff potential when drained and high runoff potential when undrained.

Major components are printed below

#### Wayland(60%)

horizon A(0cm to 15cm)	Silt loam
horizon Bg1(15cm to 30cm)	Silt loam
horizon Bg2(30cm to 46cm)	Silt loam
horizon C1(46cm to 117cm)	Silt loam
horizon C2(117cm to 183cm)	Silty clay loam

#### Wayland(30%)

horizon A(0cm to 15cm)	Mucky silt loam
horizon Bg1(15cm to 30cm)	Silt loam
horizon Bg2(30cm to 46cm)	Silt loam
horizon C1(46cm to 117cm)	Silt loam
horizon C2(117cm to 183cm)	Silty clay loam

### Component Description:

Minor map unit components are excluded from this report.

Map Unit: Wd - Wayland soils complex, 0 to 3 percent slopes, frequently flooded

#### Component: Wayland (60%)

The Wayland component makes up 60 percent of the map unit. Slopes are 0 to 3 percent. This component is on flood plains on valleys. The parent material consists of silty and clayey alluvium derived from interbedded sedimentary rock. Depth to a root restrictive layer is greater than 60 inches. The natural drainage class is poorly drained. Water movement in the most restrictive layer is moderately high. Available water to a depth of 60 inches (or restricted depth) is very high. Shrink-swell potential is low. This soil is frequently flooded. It is not ponded. A seasonal zone of water saturation is at 0 inches during January, February, March, April, May, November, December. Organic matter content in the surface horizon is about 9 percent. This component is in the F139XY009OH Wet Floodplain ecological site. Nonirrigated land capability classification is 5w. This soil meets hydric criteria.

#### Component: Wayland (30%)

The Wayland, very poorly drained component makes up 30 percent of the map unit. Slopes are 0 to 3 percent. This component is on flood plains on valleys. The parent material consists of silty and clayey alluvium derived from interbedded sedimentary rock. Depth to a root restrictive layer is greater than 60 inches. The natural drainage class is very poorly drained. Water movement in the most restrictive layer is moderately high. Available water to a depth of 60 inches (or restricted depth) is very high. Shrink-swell potential is low. This soil is frequently flooded. It is frequently ponded. A seasonal zone of water saturation is at 0 inches during January, February, March, April, May, June, September, October, November, December. Organic matter content in the surface horizon is about 15 percent. This component is in the F139XY009OH Wet Floodplain ecological site. Nonirrigated land capability classification is 5w. This soil meets hydric criteria.

#### Component: Wakeville (10%)

Generated brief soil descriptions are created for major soil components. The Wakeville soil is a minor component.



# Wells and Additional Sources

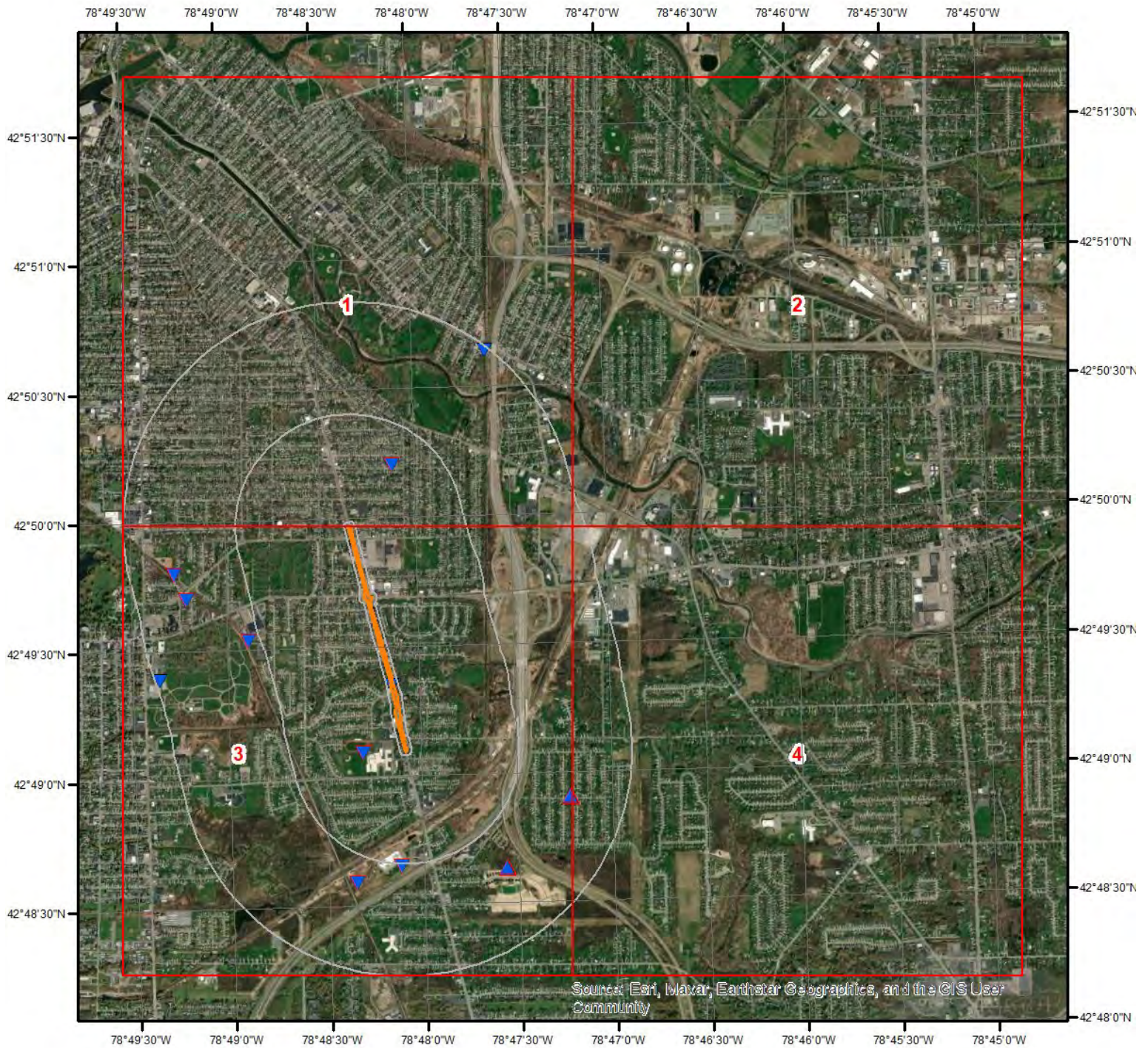

## Wells & Additional Sources

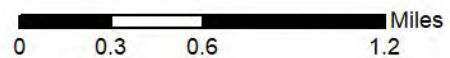

- |                                |                                    |
|--------------------------------|------------------------------------|
| ▲ Sites with Higher Elevation  | ▲ OGW Sites with Higher Elevation  |
| ■ Sites with Same Elevation    | ■ OGW Sites with Same Elevation    |
| ▼ Sites with Lower Elevation   | ▼ OGW Sites with Lower Elevation   |
| ○ Sites with Unknown Elevation | ● OGW Sites with Unknown Elevation |





Wells and Additional Sources

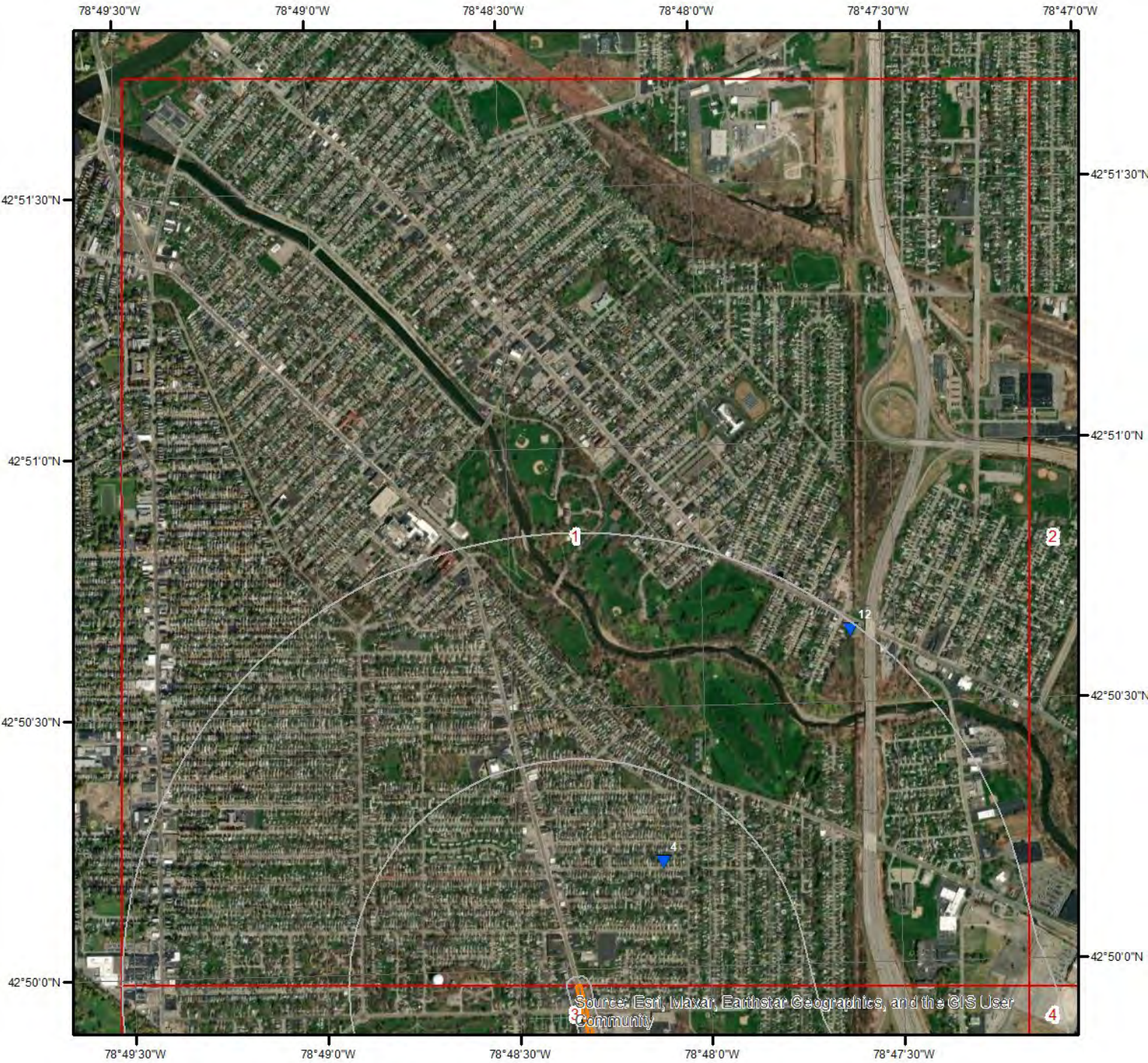

Wells & Additional Sources - Page 1

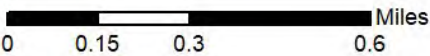

- |                                |                                    |
|--------------------------------|------------------------------------|
| ▲ Sites with Higher Elevation  | ▲ OGW Sites with Higher Elevation  |
| ■ Sites with Same Elevation    | ■ OGW Sites with Same Elevation    |
| ▼ Sites with Lower Elevation   | ▼ OGW Sites with Lower Elevation   |
| ○ Sites with Unknown Elevation | ● OGW Sites with Unknown Elevation |





Wells and Additional Sources

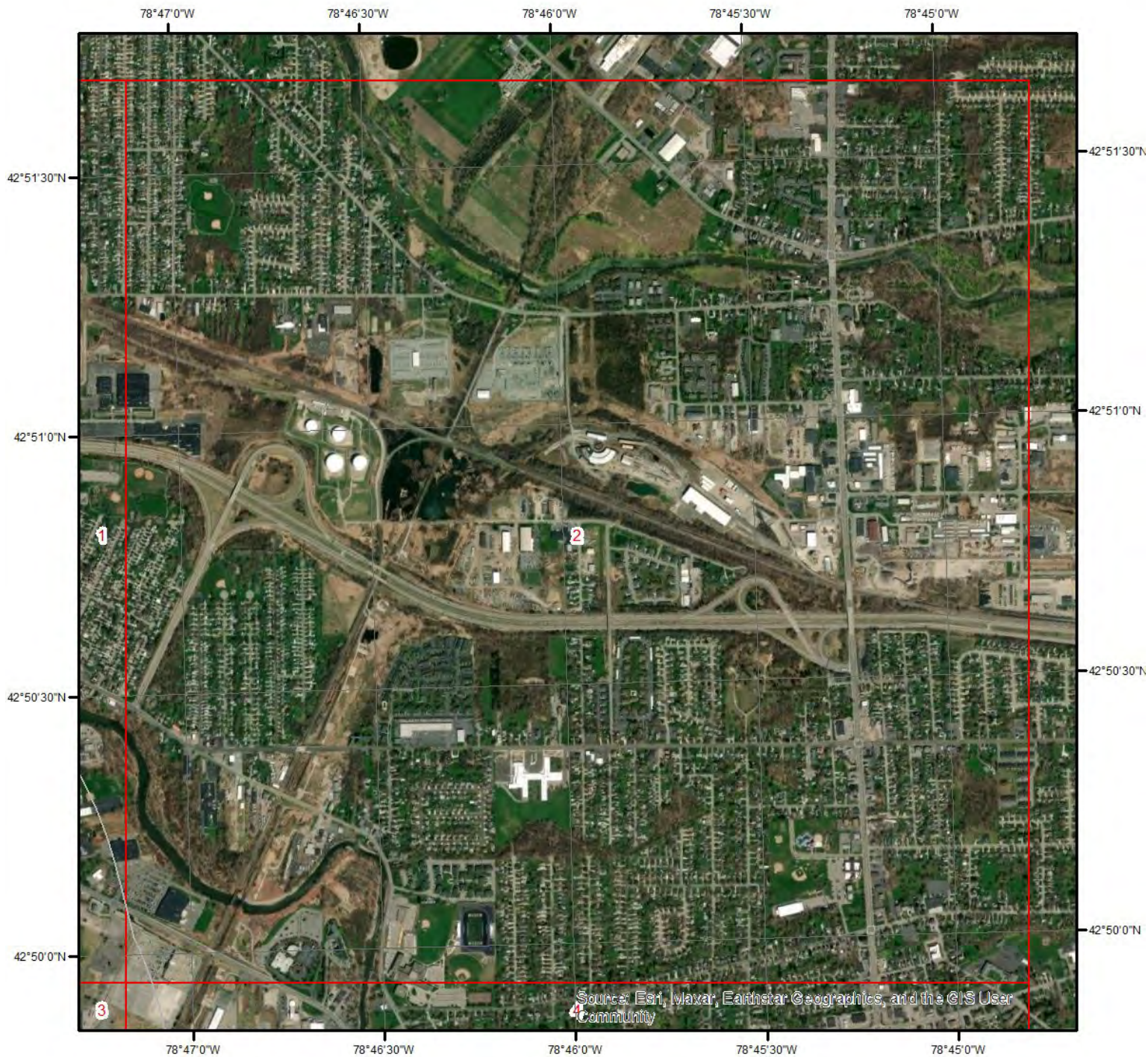

Wells & Additional Sources - Page 2

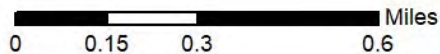

- |                                |                                    |
|--------------------------------|------------------------------------|
| ▲ Sites with Higher Elevation  | ▲ OGW Sites with Higher Elevation  |
| ■ Sites with Same Elevation    | ■ OGW Sites with Same Elevation    |
| ▼ Sites with Lower Elevation   | ▼ OGW Sites with Lower Elevation   |
| ○ Sites with Unknown Elevation | ● OGW Sites with Unknown Elevation |





Wells and Additional Sources

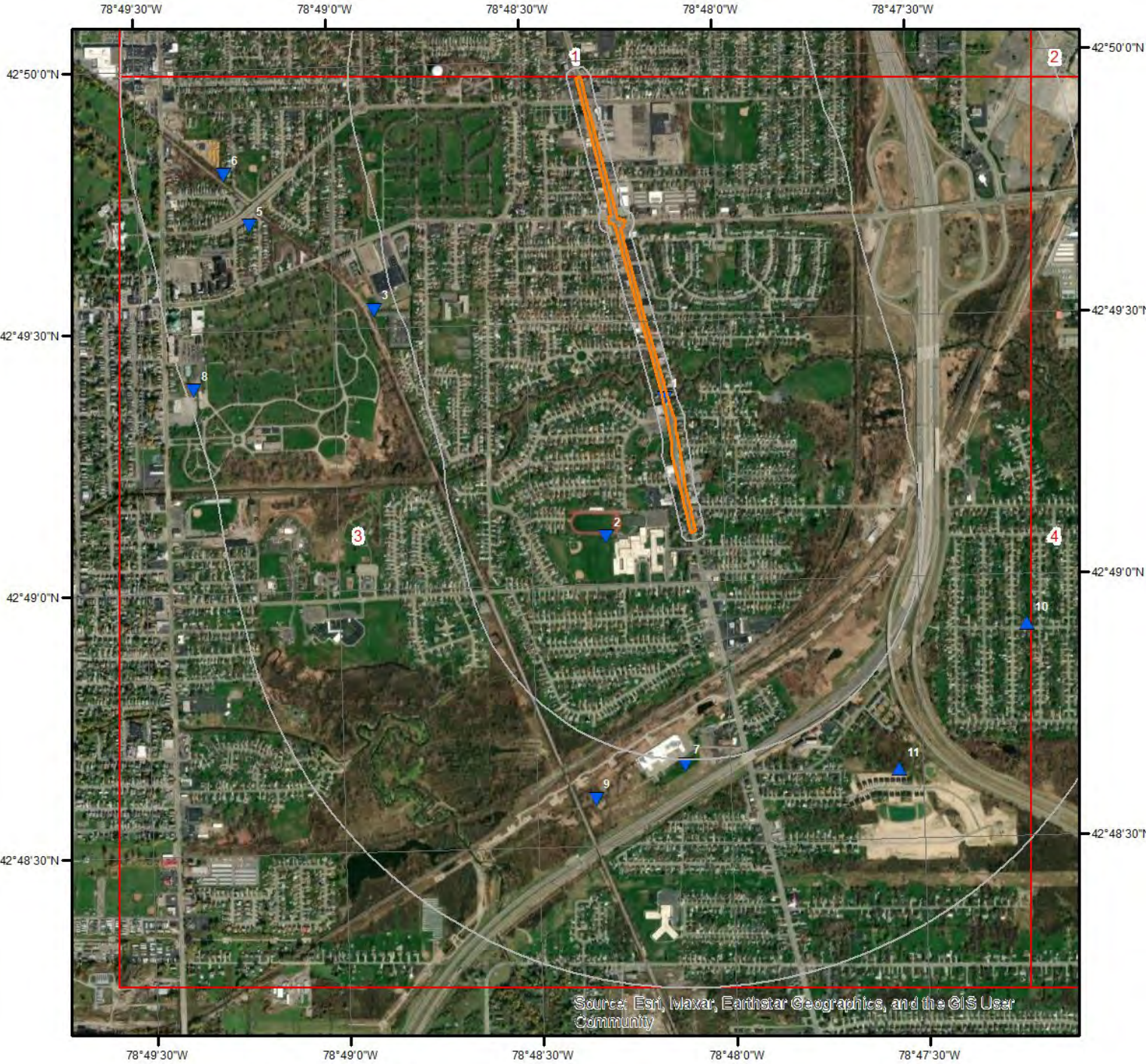

Wells & Additional Sources - Page 3

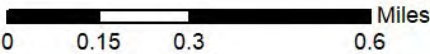

- |                                |                                    |
|--------------------------------|------------------------------------|
| ▲ Sites with Higher Elevation  | ▲ OGW Sites with Higher Elevation  |
| ■ Sites with Same Elevation    | ■ OGW Sites with Same Elevation    |
| ▼ Sites with Lower Elevation   | ▼ OGW Sites with Lower Elevation   |
| ○ Sites with Unknown Elevation | ● OGW Sites with Unknown Elevation |





Wells and Additional Sources

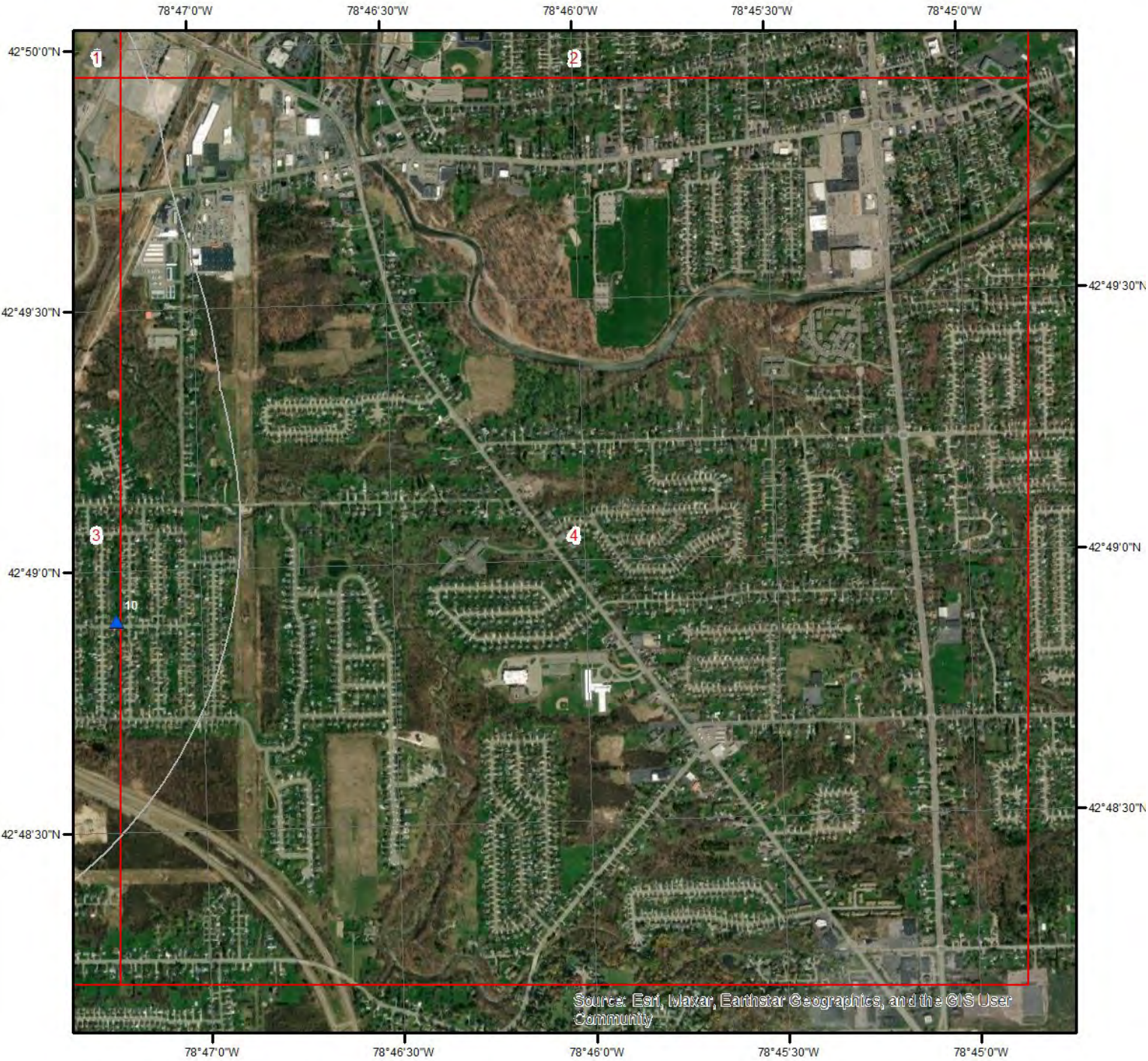

Wells & Additional Sources - Page 4

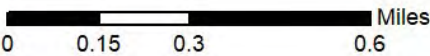

- |                                |                                    |
|--------------------------------|------------------------------------|
| ▲ Sites with Higher Elevation  | ▲ OGW Sites with Higher Elevation  |
| ■ Sites with Same Elevation    | ■ OGW Sites with Same Elevation    |
| ▼ Sites with Lower Elevation   | ▼ OGW Sites with Lower Elevation   |
| ○ Sites with Unknown Elevation | ● OGW Sites with Unknown Elevation |



## Wells and Additional Sources Summary

### Federal Sources

#### Public Water Systems Violations and Enforcement Data

Map Key	ID	Distance (ft)	Direction
No records found			

#### Safe Drinking Water Information System (SDWIS)

Map Key	ID	Distance (ft)	Direction
No records found			

#### USGS National Water Information System

Map Key	Site No	Distance (ft)	Direction
1	USGS-04214250	0.00	-
8	USGS-424923078492301	5188.44	W
12	USGS-425038078473801	5198.66	NNE

### State Sources

#### Oil and Gas Wells

Map Key	API Well No	Distance (ft)	Direction
2	31029192240000	961.61	S
3	31029104780000	2900.81	W
4	31029010200000	1730.76	N
5	31029038110000	4097.20	WNW
6	31029119590000	4234.69	WNW
7	31029088470000	2697.55	S
9	31029089690000	3286.56	S
10	31029033560000	3993.23	SE
11	31029033720000	3630.65	SSE

#### Underground Injection Control Wells

Map Key	ID	Distance (ft)	Direction
No records found			

#### Water Wells Database

Map Key	ID	Distance (ft)	Direction
No records found			

## Wells and Additional Sources Detail Report

### USGS National Water Information System

Map Key	Direction	Distance (mi)	Distance (ft)	Elevation (ft)	DB
1	-	0.00	0.00	599.60	FED USGS

Site No: USGS-04214250  
Site Type: Stream  
Formation Type:  
Date Drilled:  
Well Depth:  
Well Depth Unit:  
Well Hole Depth:  
Well Hole Depth Unit:  
Reporting Agency: USGS New York Water Science Center  
Station Name: SMOKE CREEK AT LACKAWANNA NY  
Latitude: 42.82250000000000  
Longitude: -78.80250000000000

Map Key	Direction	Distance (mi)	Distance (ft)	Elevation (ft)	DB
8	W	0.98	5,188.44	597.79	FED USGS

Site No: USGS-424923078492301  
Site Type: Well  
Formation Type:  
Date Drilled:  
Well Depth:  
Well Depth Unit:  
Well Hole Depth:  
Well Hole Depth Unit:  
Reporting Agency: USGS New York Water Science Center  
Station Name: E 218  
Latitude: 42.82311418000000  
Longitude: -78.82281080000000

Map Key	Direction	Distance (mi)	Distance (ft)	Elevation (ft)	DB
12	NNE	0.98	5,198.66	608.88	FED USGS

Site No: USGS-425038078473801  
Site Type: Well  
Formation Type:  
Date Drilled:  
Well Depth:  
Well Depth Unit:  
Well Hole Depth:



## Wells and Additional Sources Detail Report

Well Hole Depth Unit:

Reporting Agency: USGS New York Water Science Center

Station Name: E 227

Latitude: 42.84394750000000

Longitude: -78.7936433000000

### Oil and Gas Wells

Map Key	Direction	Distance (mi)	Distance (ft)	Elevation (ft)	DB
2	S	0.18	961.61	605.12	OGW

API Well No:	31029192240000	Operator No:	998
Well Compl Dt:	10/19/1984	Financial Security:	True
Original Well Type:	NL	State Lease:	NA
General Well Stat:	Unplugged Well	Hole:	19224
General Well Type:	Gas Well	Slant:	Vertical
Date Well Plugged:		Elevation:	605
Well Confid Dt:		Side Trck:	0
Date Status:	1/1/2004	Completion:	0
Dt Hearing:		Kick Off:	0
Dt Mod:	12/16/2022	Surface Location:	SURF
Permit Appl Dt:	12/2/1983	Surface Longitude:	-78.805160000000001
Permit Issued:	8/9/1984	Surface Latitude:	42.818150000000003
Permit Fee:	0	Bottom Hole Loc:	BH
Date Spudded:	9/28/1984	Bottom Hole Long.:	-78.805160000000001
Date Total Depth:	10/2/1984	Bottom Hole Lat.:	42.818150000000003
Measured Depth:	1252	Spacing Acres:	
Drilled Depth:	1252	Quad:	Buffalo SE
Proposed Depth:	1250	Quad Description:	E
True Verticl Depth:	1252	County:	Erie
Depth Fee:	0	Cnty:	29
Producing Name:	Buffalo	Region:	9
Produc Formation:	Medina	Location Verified:	YES
Obj Formation:	Medina		
Company Name:	Lackawanna City School District		
Map Symbol Code:	GW		
Map Symbol:	Gas Well		
Well Status Code:	AC		
Well Status:	Active		
Well Type Code:	GD		
Well Type:	Gas Development		
Integration:			
Confidential:	Pre-1989 Well (N/A)		
Spacing:			
Link:	<a href="http://extapps.dec.ny.gov/cfm/extapps/GasOil/search/wells/index.cfm?api=31029192240000">http://extapps.dec.ny.gov/cfm/extapps/GasOil/search/wells/index.cfm?api=31029192240000</a>		

Map Key	Direction	Distance (mi)	Distance (ft)	Elevation (ft)	DB
---------	-----------	---------------	---------------	----------------	----



## Wells and Additional Sources Detail Report

3 W 0.55 2,900.81 608.61 OGW

API Well No:	31029104780000	Operator No:	243
Well Compl Dt:	2/13/1974	Financial Security:	False
Original Well Type:	NL	State Lease:	NA
General Well Stat:	Plugged Well	Hole:	10478
General Well Type:	Gas Well	Slant:	Vertical
Date Well Plugged:	10/7/1977	Elevation:	608
Well Confid Dt:		Side Trck:	0
Date Status:	10/7/1977	Completion:	0
Dt Hearing:		Kick Off:	0
Dt Mod:	12/16/2022	Surface Location:	SURF
Permit Appl Dt:	1/30/1974	Surface Longitude:	-78.814940000000007
Permit Issued:	2/4/1974	Surface Latitude:	42.82555
Permit Fee:	0	Bottom Hole Loc:	BH
Date Spudded:	2/8/1974	Bottom Hole Long.:	-78.814940000000007
Date Total Depth:	2/13/1974	Bottom Hole Lat.:	42.82555
Measured Depth:	1300	Spacing Acres:	
Drilled Depth:	1300	Quad:	Buffalo SE
Proposed Depth:	1400	Quad Description:	E
True Verticl Depth:	1300	County:	Erie
Depth Fee:	0	Cnty:	29
Producing Name:	Buffalo	Region:	9
Produc Formation:	Unknown	Location Verified:	NO
Obj Formation:	Not Applicable		
Company Name:	Flint Oil & Gas Inc.		
Map Symbol Code:	GWP		
Map Symbol:	Gas Well Plugged		
Well Status Code:	PA		
Well Status:	Plugged and Abandoned		
Well Type Code:	GD		
Well Type:	Gas Development		
Integration:			
Confidential:	Pre-1989 Well (N/A)		
Spacing:			
Link:	<a href="http://extapps.dec.ny.gov/cfm/extapps/GasOil/search/wells/index.cfm?api=31029104780000">http://extapps.dec.ny.gov/cfm/extapps/GasOil/search/wells/index.cfm?api=31029104780000</a>		

Map Key	Direction	Distance (mi)	Distance (ft)	Elevation (ft)	DB
4	N	0.33	1,730.76	601.34	OGW

API Well No:	31029010200000	Operator No:	9041
Well Compl Dt:	7/1/1895	Financial Security:	False
Original Well Type:	NL	State Lease:	NA
General Well Stat:	Plugged Well	Hole:	1020
General Well Type:	Other Well	Slant:	Vertical
Date Well Plugged:	7/13/1973	Elevation:	585

## Wells and Additional Sources Detail Report

Well Confid Dt:		Side Trck:	0
Date Status:	7/13/1973	Completion:	0
Dt Hearing:		Kick Off:	0
Dt Mod:	12/16/2022	Surface Location:	SURF
Permit Appl Dt:		Surface Longitude:	-78.802030000000002
Permit Issued:		Surface Latitude:	42.836689999999997
Permit Fee:	0	Bottom Hole Loc:	BH
Date Spudded:		Bottom Hole Long.:	-78.802030000000002
Date Total Depth:		Bottom Hole Lat.:	42.836689999999997
Measured Depth:	3288	Spacing Acres:	
Drilled Depth:	3288	Quad:	Buffalo SE
Proposed Depth:	0	Quad Description:	B
True Verticl Depth:	3288	County:	Erie
Depth Fee:	0	Cnty:	29
Producing Name:	Buffalo	Region:	9
Produc Formation:	Medina	Location Verified:	NO
Obj Formation:	Not Applicable		
Company Name:	Buffalo City of		
Map Symbol Code:	OP		
Map Symbol:	Other Well Plugged*. *Other includes: Injection, Stratigraphic, Geothermal, and Not Listed well types		
Well Status Code:	PA		
Well Status:	Plugged and Abandoned		
Well Type Code:	NL		
Well Type:	Not Listed		
Integration:			
Confidential:	Pre-1989 Well (N/A)		
Spacing:			
Link:	<a href="http://extapps.dec.ny.gov/cfm/extapps/GasOil/search/wells/index.cfm?api=31029010200000">http://extapps.dec.ny.gov/cfm/extapps/GasOil/search/wells/index.cfm?api=31029010200000</a>		

Map Key	Direction	Distance (mi)	Distance (ft)	Elevation (ft)	DB
5	WNW	0.78	4,097.20	617.52	OGW

API Well No:	31029038110000	Operator No:	16
Well Compl Dt:		Financial Security:	False
Original Well Type:	NL	State Lease:	NA
General Well Stat:	Plugged Well	Hole:	3811
General Well Type:	Gas Well	Slant:	Vertical
Date Well Plugged:	12/24/1913	Elevation:	615
Well Confid Dt:		Side Trck:	0
Date Status:	12/24/1913	Completion:	0
Dt Hearing:		Kick Off:	0
Dt Mod:	12/16/2022	Surface Location:	SURF
Permit Appl Dt:		Surface Longitude:	-78.820239999999998
Permit Issued:		Surface Latitude:	42.828310000000002
Permit Fee:	0	Bottom Hole Loc:	BH
Date Spudded:		Bottom Hole Long.:	-78.820239999999998

## Wells and Additional Sources Detail Report

Date Total Depth:		Bottom Hole Lat.:	42.828310000000002
Measured Depth:	1150	Spacing Acres:	
Drilled Depth:	1150	Quad:	Buffalo SE
Proposed Depth:	0	Quad Description:	E
True Vertical Depth:	1150	County:	Erie
Depth Fee:	0	Cnty:	29
Producing Name:	Wales	Region:	9
Produc Formation:	Medina	Location Verified:	NO
Obj Formation:	Not Applicable		
Company Name:	Iroquois Gas Corp.		
Map Symbol Code:	GWP		
Map Symbol:	Gas Well Plugged		
Well Status Code:	PA		
Well Status:	Plugged and Abandoned		
Well Type Code:	GD		
Well Type:	Gas Development		
Integration:			
Confidential:	Pre-1989 Well (N/A)		
Spacing:			
Link:	<a href="http://extapps.dec.ny.gov/cfm/extapps/GasOil/search/wells/index.cfm?api=31029038110000">http://extapps.dec.ny.gov/cfm/extapps/GasOil/search/wells/index.cfm?api=31029038110000</a>		

Map Key	Direction	Distance (mi)	Distance (ft)	Elevation (ft)	DB
6	WNW	0.80	4,234.69	600.73	OGW

API Well No:	31029119590000	Operator No:	388
Well Compl Dt:		Financial Security:	False
Original Well Type:	NL	State Lease:	NA
General Well Stat:	Not Drilled	Hole:	11959
General Well Type:	Not Drilled	Slant:	Vertical
Date Well Plugged:		Elevation:	
Well Confid Dt:		Side Trck:	0
Date Status:	9/27/1976	Completion:	0
Dt Hearing:		Kick Off:	0
Dt Mod:	12/16/2022	Surface Location:	SURF
Permit Appl Dt:	2/24/1976	Surface Longitude:	-78.821290000000005
Permit Issued:	3/1/1976	Surface Latitude:	42.829949999999997
Permit Fee:	0	Bottom Hole Loc:	BH
Date Spudded:		Bottom Hole Long.:	-78.821290000000005
Date Total Depth:		Bottom Hole Lat.:	42.829949999999997
Measured Depth:	0	Spacing Acres:	
Drilled Depth:	0	Quad:	Buffalo SE
Proposed Depth:	0	Quad Description:	E
True Vertical Depth:	0	County:	Erie
Depth Fee:	0	Cnty:	29
Producing Name:	Buffalo	Region:	9
Produc Formation:	Not Applicable	Location Verified:	NO

## Wells and Additional Sources Detail Report

Obj Formation: Not Applicable  
 Company Name: Cottrell Bus Service Inc.  
 Map Symbol Code: O  
 Map Symbol: Other Well\*. \*Other includes: Injection, Stratigraphic, Geothermal, and Not Listed well types  
 Well Status Code: EX  
 Well Status: Expired Permit  
 Well Type Code: NL  
 Well Type: Not Listed  
 Integration:  
 Confidential: Pre-1989 Well (N/A)  
 Spacing:  
 Link: <http://extapps.dec.ny.gov/cfm/extapps/GasOil/search/wells/index.cfm?api=31029119590000>

Map Key	Direction	Distance (mi)	Distance (ft)	Elevation (ft)	DB
7	S	0.51	2,697.55	615.52	OGW

API Well No:	31029088470000	Operator No:	693
Well Compl Dt:	2/24/1971	Financial Security:	False
Original Well Type:	NL	State Lease:	NA
General Well Stat:	Unplugged Well	Hole:	8847
General Well Type:	Gas Well	Slant:	Vertical
Date Well Plugged:		Elevation:	615
Well Confid Dt:		Side Trck:	0
Date Status:		Completion:	0
Dt Hearing:		Kick Off:	0
Dt Mod:	8/15/2023	Surface Location:	SURF
Permit Appl Dt:		Surface Longitude:	-78.80198
Permit Issued:		Surface Latitude:	42.810839999999999
Permit Fee:	0	Bottom Hole Loc:	BH
Date Spudded:	11/10/1971	Bottom Hole Long.:	-78.80198
Date Total Depth:		Bottom Hole Lat.:	42.810839999999999
Measured Depth:	1793	Spacing Acres:	
Drilled Depth:	1793	Quad:	Buffalo SE
Proposed Depth:	0	Quad Description:	E
True Verticl Depth:	1793	County:	Erie
Depth Fee:	0	Cnty:	29
Producing Name:	Buffalo	Region:	9
Produc Formation:	Medina	Location Verified:	NO
Obj Formation:	Not Applicable		
Company Name:	Weil Resources Inc.		
Map Symbol Code:	GW		
Map Symbol:	Gas Well		
Well Status Code:	NR		
Well Status:	Not Reported on AWR		
Well Type Code:	GD		
Well Type:	Gas Development		

## Wells and Additional Sources Detail Report

Integration:

Confidential: Pre-1989 Well (N/A)

Spacing:

Link: <http://extapps.dec.ny.gov/cfm/extapps/GasOil/search/wells/index.cfm?api=31029088470000>

Map Key	Direction	Distance (mi)	Distance (ft)	Elevation (ft)	DB
9	S	0.62	3,286.56	607.94	OGW

API Well No:	31029089690000	Operator No:	693
Well Compl Dt:	9/1/1972	Financial Security:	False
Original Well Type:	NL	State Lease:	NA
General Well Stat:	Unplugged Well	Hole:	8969
General Well Type:	Gas Well	Slant:	Vertical
Date Well Plugged:		Elevation:	608
Well Confid Dt:		Side Trck:	0
Date Status:		Completion:	0
Dt Hearing:		Kick Off:	0
Dt Mod:	8/15/2023	Surface Location:	SURF
Permit Appl Dt:		Surface Longitude:	-78.805890000000005
Permit Issued:		Surface Latitude:	42.809809999999999
Permit Fee:	0	Bottom Hole Loc:	BH
Date Spudded:	3/3/1972	Bottom Hole Long.:	-78.805890000000005
Date Total Depth:		Bottom Hole Lat.:	42.809809999999999
Measured Depth:	1235	Spacing Acres:	
Drilled Depth:	1235	Quad:	Buffalo SE
Proposed Depth:	0	Quad Description:	E
True Verticl Depth:	1235	County:	Erie
Depth Fee:	0	Cnty:	29
Producing Name:	Buffalo	Region:	9
Produc Formation:	Medina	Location Verified:	NO
Obj Formation:	Not Applicable		
Company Name:	Weil Resources Inc.		
Map Symbol Code:	GW		
Map Symbol:	Gas Well		
Well Status Code:	NR		
Well Status:	Not Reported on AWR		
Well Type Code:	GD		
Well Type:	Gas Development		
Integration:			
Confidential:	Pre-1989 Well (N/A)		
Spacing:			
Link:	<a href="http://extapps.dec.ny.gov/cfm/extapps/GasOil/search/wells/index.cfm?api=31029089690000">http://extapps.dec.ny.gov/cfm/extapps/GasOil/search/wells/index.cfm?api=31029089690000</a>		

Map Key	Direction	Distance (mi)	Distance (ft)	Elevation (ft)	DB
10	SE	0.76	3,993.23	625.03	OGW



## Wells and Additional Sources Detail Report

API Well No:	31029033560000	Operator No:	16
Well Compl Dt:	12/13/1895	Financial Security:	False
Original Well Type:	NL	State Lease:	NA
General Well Stat:	Plugged Well	Hole:	3356
General Well Type:	Gas Well	Slant:	Vertical
Date Well Plugged:	10/9/1926	Elevation:	635
Well Confid Dt:		Side Trck:	0
Date Status:	10/9/1926	Completion:	0
Dt Hearing:		Kick Off:	0
Dt Mod:	12/16/2022	Surface Location:	SURF
Permit Appl Dt:		Surface Longitude:	-78.787080000000003
Permit Issued:		Surface Latitude:	42.815100000000001
Permit Fee:	0	Bottom Hole Loc:	BH
Date Spudded:	10/17/1895	Bottom Hole Long.:	-78.787080000000003
Date Total Depth:		Bottom Hole Lat.:	42.815100000000001
Measured Depth:	1230	Spacing Acres:	
Drilled Depth:	1230	Quad:	Buffalo SE
Proposed Depth:	0	Quad Description:	F
True Verticl Depth:	1230	County:	Erie
Depth Fee:	0	Cnty:	29
Producing Name:	West Seneca	Region:	9
Produc Formation:	Medina	Location Verified:	NO
Obj Formation:	Not Applicable		
Company Name:	Iroquois Gas Corp.		
Map Symbol Code:	GWP		
Map Symbol:	Gas Well Plugged		
Well Status Code:	PA		
Well Status:	Plugged and Abandoned		
Well Type Code:	GD		
Well Type:	Gas Development		
Integration:			
Confidential:	Pre-1989 Well (N/A)		
Spacing:			
Link:	<a href="http://extapps.dec.ny.gov/cfm/extapps/GasOil/search/wells/index.cfm?api=31029033560000">http://extapps.dec.ny.gov/cfm/extapps/GasOil/search/wells/index.cfm?api=31029033560000</a>		

Map Key	Direction	Distance (mi)	Distance (ft)	Elevation (ft)	DB
11	SSE	0.69	3,630.65	621.40	OGW

API Well No:	31029033720000	Operator No:	16
Well Compl Dt:	9/24/1902	Financial Security:	False
Original Well Type:	NL	State Lease:	NA
General Well Stat:	Plugged Well	Hole:	3372
General Well Type:	Gas Well	Slant:	Vertical
Date Well Plugged:	7/26/1956	Elevation:	635
Well Confid Dt:		Side Trck:	0
Date Status:	7/26/1956	Completion:	0

## Wells and Additional Sources Detail Report

Dt Hearing:		Kick Off:	0
Dt Mod:	12/16/2022	Surface Location:	SURF
Permit Appl Dt:		Surface Longitude:	-78.792760000000001
Permit Issued:		Surface Latitude:	42.810569999999998
Permit Fee:	0	Bottom Hole Loc:	BH
Date Spudded:	8/27/1902	Bottom Hole Long.:	-78.792760000000001
Date Total Depth:		Bottom Hole Lat.:	42.810569999999998
Measured Depth:	1282	Spacing Acres:	
Drilled Depth:	1282	Quad:	Buffalo SE
Proposed Depth:	0	Quad Description:	E
True Verticl Depth:	1282	County:	Erie
Depth Fee:	0	Cnty:	29
Producing Name:	West Seneca	Region:	9
Produc Formation:	Medina	Location Verified:	NO
Obj Formation:	Not Applicable		
Company Name:	Iroquois Gas Corp.		
Map Symbol Code:	GWP		
Map Symbol:	Gas Well Plugged		
Well Status Code:	PA		
Well Status:	Plugged and Abandoned		
Well Type Code:	GD		
Well Type:	Gas Development		
Integration:			
Confidential:	Pre-1989 Well (N/A)		
Spacing:			
Link:	<a href="http://extapps.dec.ny.gov/cfm/extapps/GasOil/search/wells/index.cfm?api=31029033720000">http://extapps.dec.ny.gov/cfm/extapps/GasOil/search/wells/index.cfm?api=31029033720000</a>		

## Radon Information

This section lists any relevant radon information found for the target property.

Federal EPA Radon Zone for *ERIE* County: **1**

*Zone 1: Counties with predicted average indoor radon screening levels greater than 4 pCi/L*

*Zone 2: Counties with predicted average indoor radon screening levels from 2 to 4 pCi/L*

*Zone 3: Counties with predicted average indoor radon screening levels less than 2 pCi/L*

---

### Federal Area Radon Information for *ERIE* County

No Measures/Homes:	4671
Geometric Mean:	14.2
Arithmetic Mean:	4.4
Median:	1.1
Standard Deviation:	1.3
Maximum:	371.9
% >4 pCi/L:	18
% >20 pCi/L:	4
Notes on Data Table:	Table 1. Screening indoor radon data compiled by the New York State Department of Health. Data represent 1-7 day charcoal canister measurements from the lowest level of each home tested.

## Federal Sources

### FEMA National Flood Hazard Layer

FEMA FLOOD

The National Flood Hazard Layer (NFHL) data incorporates Flood Insurance Rate Map (FIRM) databases published by the Federal Emergency Management Agency (FEMA), and any Letters Of Map Revision (LOMRs) that have been issued against those databases since their publication date. The FIRM Database is the digital, geospatial version of the flood hazard information shown on the published paper FIRMs. The FIRM Database depicts flood risk information and supporting data used to develop the risk data. The FIRM Database is derived from Flood Insurance Studies (FISs), previously published FIRMs, flood hazard analyses performed in support of the FISs and FIRMs, and new mapping data, where available.

### Indoor Radon Data

INDOOR RADON

Indoor radon measurements tracked by the Environmental Protection Agency(EPA) and the State Residential Radon Survey.

### Public Water Systems Violations and Enforcement Data

PWSV

This list of drinking water violations and enforcement actions is sourced from the U.S Environmental Protection Agency's (EPA) Enforcement and Compliance History Online (ECHO) system that incorporates Public Water Systems data from EPA's Safe Drinking Water Information System (SDWIS) database, as part of the national download of Safe Drinking Water Act (SDWA) data. SDWIS contains information on public water systems from the Public Water System Supervision (PWSS) Program, including monitoring, enforcement, and violation data related to requirements established by the SWDA. Address information provided in SWDIS may correspond either with the physical location of the water system, or with a contact address.

### Radon Zone Level

RADON ZONE

Areas showing the level of Radon Zones (level 1, 2 or 3) by county. This data is maintained by the Environmental Protection Agency (EPA).

### Safe Drinking Water Information System (SDWIS)

SDWIS

This national download of Safe Drinking Water Act (SDWA) data is sourced from the U.S Environmental Protection Agency's (EPA) Enforcement and Compliance History Online (ECHO) system that incorporates Public Water Systems data from EPA's Safe Drinking Water Information System (SDWIS) database. SDWIS contains information on public water systems from the Public Water System Supervision (PWSS) Program related to requirements established by the Safe Drinking Water Act (SDWA). Address information provided in SWDIS may correspond either with the physical location of the water system, or with a contact address.

### Soil Survey Geographic database

SSURGO

The Soil Survey Geographic database (SSURGO) contains information about soil as collected by the National Cooperative Soil Survey at the Natural Resources Conservation Service (NRCS). Soil maps outline areas called map units. The map units are linked to soil properties in a database. Each map unit may contain one to three major components and some minor components.

### U.S. Fish & Wildlife Service Wetland Data

US WETLAND

The U.S. Fish & Wildlife Service Wetland layer represents the approximate location and type of wetlands and deepwater habitats in the United States.

### USGS Current Topo

US TOPO

US Topo topographic maps are produced by the National Geospatial Program of the U.S. Geological Survey (USGS). The project was launched in late 2009, and the term "US Topo" refers specifically to quadrangle topographic maps published in 2009 and later.

### USGS Geology

US GEOLOGY

Seamless maps depicting geological information provided by the United States Geological Survey (USGS).

### USGS National Water Information System

FED USGS

The U.S. Geological Survey's (USGS) National Water Information System (NWIS) is the nation's principal repository of water resources data. The data includes comprehensive information of well-construction details, time-series data for gage height, streamflow, groundwater level, and precipitation and water use data. This NWIS database information is obtained through the Water Quality Data Portal (WQP). The WQP

## Appendix

is a cooperative service sponsored by the USGS, the Environmental Protection Agency (EPA), and the National Water Quality Monitoring Council (NWQMC).

### **State Sources**

#### **Oil and Gas Wells**

**OGW**

The Division of Mineral Resources maintains a data management system on wells regulated under the Oil, Gas and Solution Mining Law (OGSML). To assist the Division in the regulation of wells subject to the OGSML, a database of the wells was created in the early 1980's and significantly upgraded in 1998 by the adoption of the Risk Based Data Management System. This system provides information on well ownership, well owners and operators, registered driller, pluggers and companies that provide financial security instruments.

#### **Regulatory Freshwater Wetlands**

**WETLAND**

The Regulatory Freshwater Wetlands data are a set of ARC/INFO coverages composed of polygonal and linear features. Coverages are based on official New York State Freshwater Wetlands Maps as described in Article 24-0301 of the Environmental Conservation Law. Coverages are not, however, a legal substitute for the official maps. Coverages are available on a county basis for all areas of New York State outside the Adirondack Park. This dataset is provided by New York State Department of Environmental Conservation.

#### **Underground Injection Control Wells**

**UIC**

A well permit is required from the Division of Mineral Resources for any brine disposal well deeper than 500 feet. This includes any operation to drill, deepen, plug back or convert a well. Regardless of well depth, the NYSDEC Division of Water must be contacted for a determination of whether a SPDES permit is necessary to operate any brine disposal well.

#### **Water Wells Database**

**WATER WELLS**

The New York State Department of Environmental Conservation (NYS DEC) Bureau of Water Resource Management maintains data on water wells within the state. This data is compiled from NYS DEC public record requests and related NYS well datasets. All counties are included in this list.



## Liability Notice

**Reliance on information in Report:** The Physical Setting Report (PSR) DOES NOT replace a full Phase I Environmental Site Assessment but is solely intended to be used as a review of environmental databases and physical characteristics for the site or adjacent properties.

**License for use of information in Report:** No page of this report can be used without this cover page, this notice and the project property identifier. The information in Report(s) may not be modified or re-sold.

**Your Liability for misuse:** Using this Service and/or its reports in a manner contrary to this Notice or your agreement will be in breach of copyright and contract and ERIS may obtain damages for such mis-use, including damages caused to third parties, and gives ERIS the right to terminate your account, rescind your license to any previous reports and to bar you from future use of the Service.

**No warranty of Accuracy or Liability for ERIS:** The information contained in this report has been produced by ERIS Information Inc. ("ERIS") using various sources of information, including information provided by Federal and State government departments. The report applies only to the address and up to the date specified on the cover of this report, and any alterations or deviation from this description will require a new report. This report and the data contained herein does not purport to be and does not constitute a guarantee of the accuracy of the information contained herein and does not constitute a legal opinion nor medical advice. Although ERIS has endeavored to present you with information that is accurate, ERIS Information Inc. disclaims, any and all liability for any errors, omissions, or inaccuracies in such information and data, whether attributable to inadvertence, negligence or otherwise, and for any consequences arising therefrom. Liability on the part of ERIS is limited to the monetary value paid for this report.

**Trademark and Copyright:** You may not use the ERIS trademarks or attribute any work to ERIS other than as outlined above. This Service and Report(s) are protected by copyright owned by ERIS Information Inc. Copyright in data used in the Service or Report(s) (the "Data") is owned by ERIS or its licensors. The Service, Report(s) and Data may not be copied or reproduced in whole or in any substantial part without prior written consent of ERIS.



# TOPOGRAPHIC MAPS

**Project Property:** Abbott (CR 4) Rehabilitation Project

Abbot Road  
Lackawanna NY None

**Project No:** P. O. 2211 / Project #20230880

**Requested By:** Watts Architecture & Engineering

**Order No:** 24092400072

**Date Completed:** September 24, 2024

**Environmental Risk Information Services**

*A division of Glacier Media Inc.*

1.866.517.5204 | [info@erisinfo.com](mailto:info@erisinfo.com) | [erisinfo.com](http://erisinfo.com)

We have searched USGS collections of current topographic maps and historical topographic maps for the project property. Below is a list of maps found for the project property and adjacent area. Maps are from 7.5 and 15 minute topographic map series, if available.

Year	Map Series
2019	7.5
2016	7.5
2013	7.5
1965	7.5
1950	7.5
1948	7.5
1948	15
1901	15
1894	15

**Topographic Map Symbolology for the maps may be available in the following documents:**

*Pre-1947*

[Page 223 of 1918 Topographic Instructions](#)

[Page 130 of 1928 Topographic Instructions](#)

*1947-2009*

[Topographic Map Symbols](#)

*2009-present*

[US Topo Map Symbols](#)

Topographic Maps included in this report are produced by the USGS and are to be used for research purposes including a phase I report. Maps are not to be resold as commercial property.

No warranty of Accuracy or Liability for ERIS: The information contained in this report has been produced by ERIS Information Inc.(in the US) and ERIS Information Limited Partnership (in Canada), both doing business as 'ERIS', using Topographic Maps produced by the USGS.

This maps contained herein does not purport to be and does not constitute a guarantee of the accuracy of the information contained herein. Although ERIS has endeavored to present you with information that is accurate, ERIS disclaims, any and all liability for any errors, omissions, or inaccuracies in such information and data, whether attributable to inadvertence, negligence or otherwise, and for any consequences arising therefrom. Liability on the part of ERIS is limited to the monetary value paid for this report.

---

## Environmental Risk Information Services

*A division of Glacier Media Inc.*

1.866.517.5204 | [info@erisinfo.com](mailto:info@erisinfo.com) | [erisinfo.com](http://erisinfo.com)



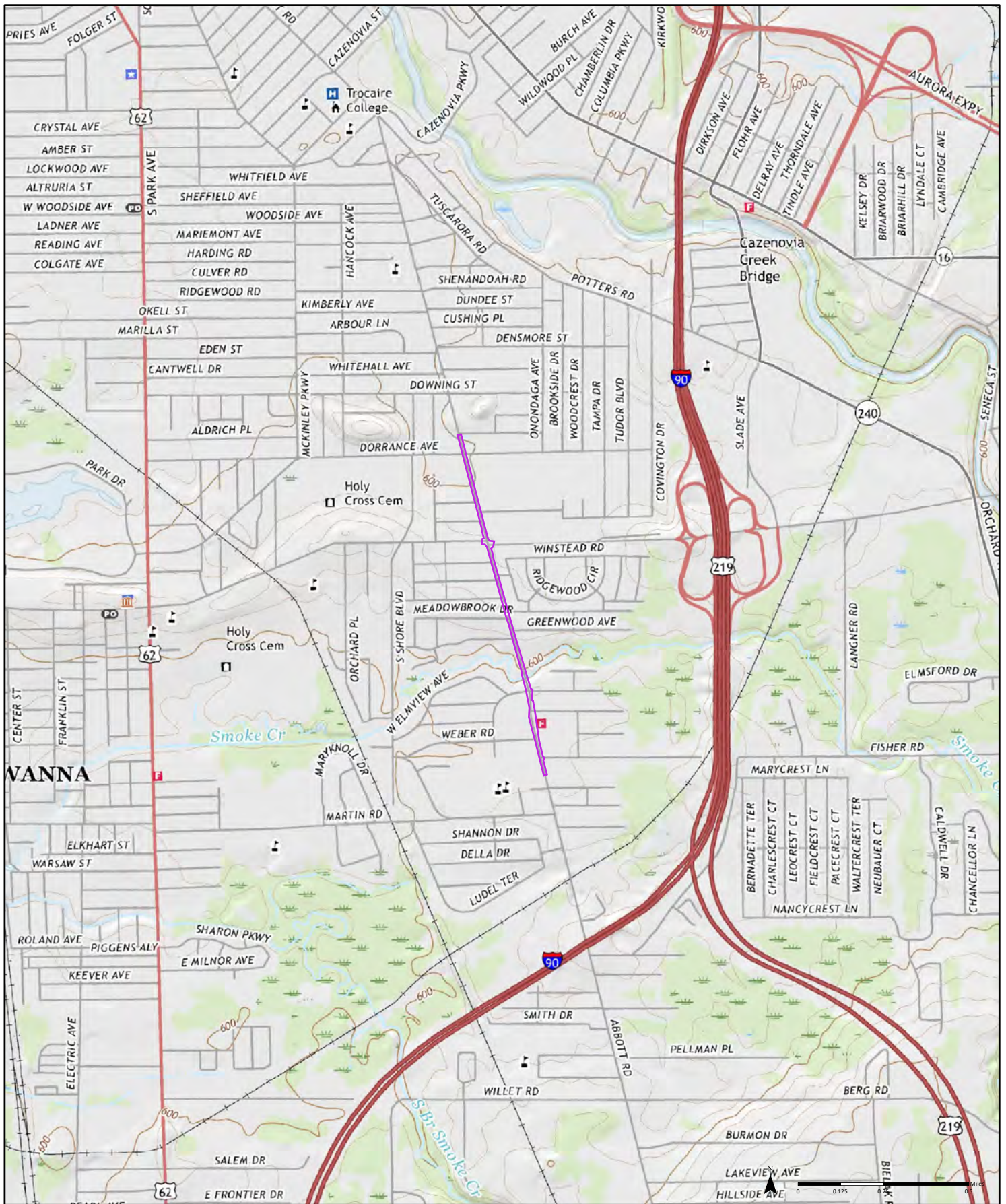

2019

Order No. 24092400072

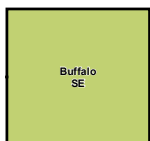

Available Quadrangle(s): Buffalo SE, NY

Source: USGS 7.5 Minute Topographic Map



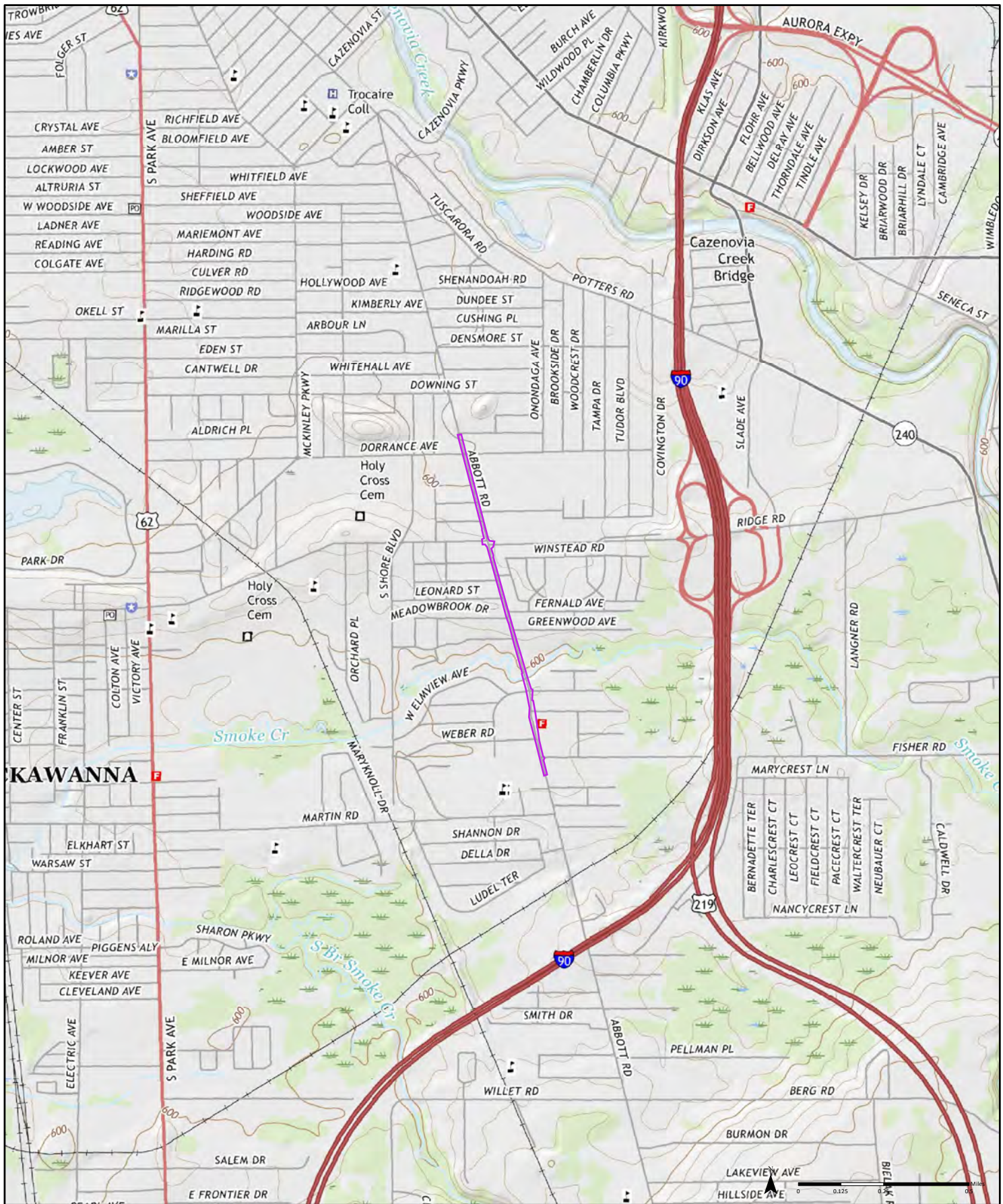

2016

Order No. 24092400072

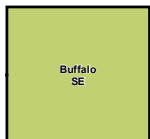

Available Quadrangle(s): Buffalo SE, NY

Source: USGS 7.5 Minute Topographic Map







2013

Order No. 24092400072

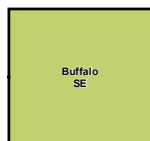

Available Quadrangle(s): Buffalo SE, NY

Source: USGS 7.5 Minute Topographic Map





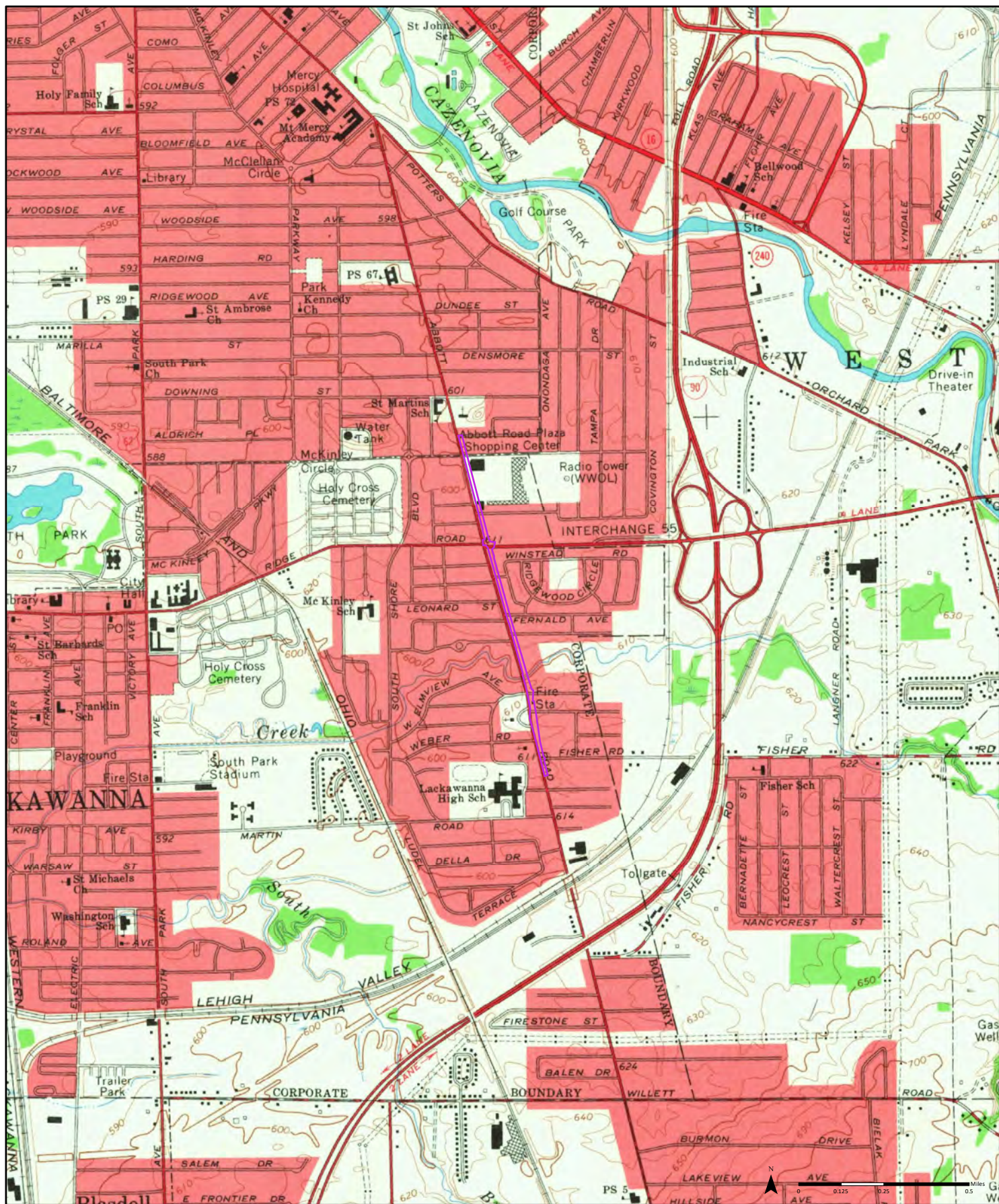

1965

(1-1965)  
Aerial Photo Year: 1942

Order No. 24092400072

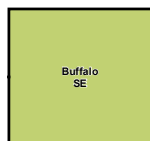

Available Quadrangle(s): Buffalo SE, NY (1-1965)

Source: USGS 7.5 Minute Topographic Map





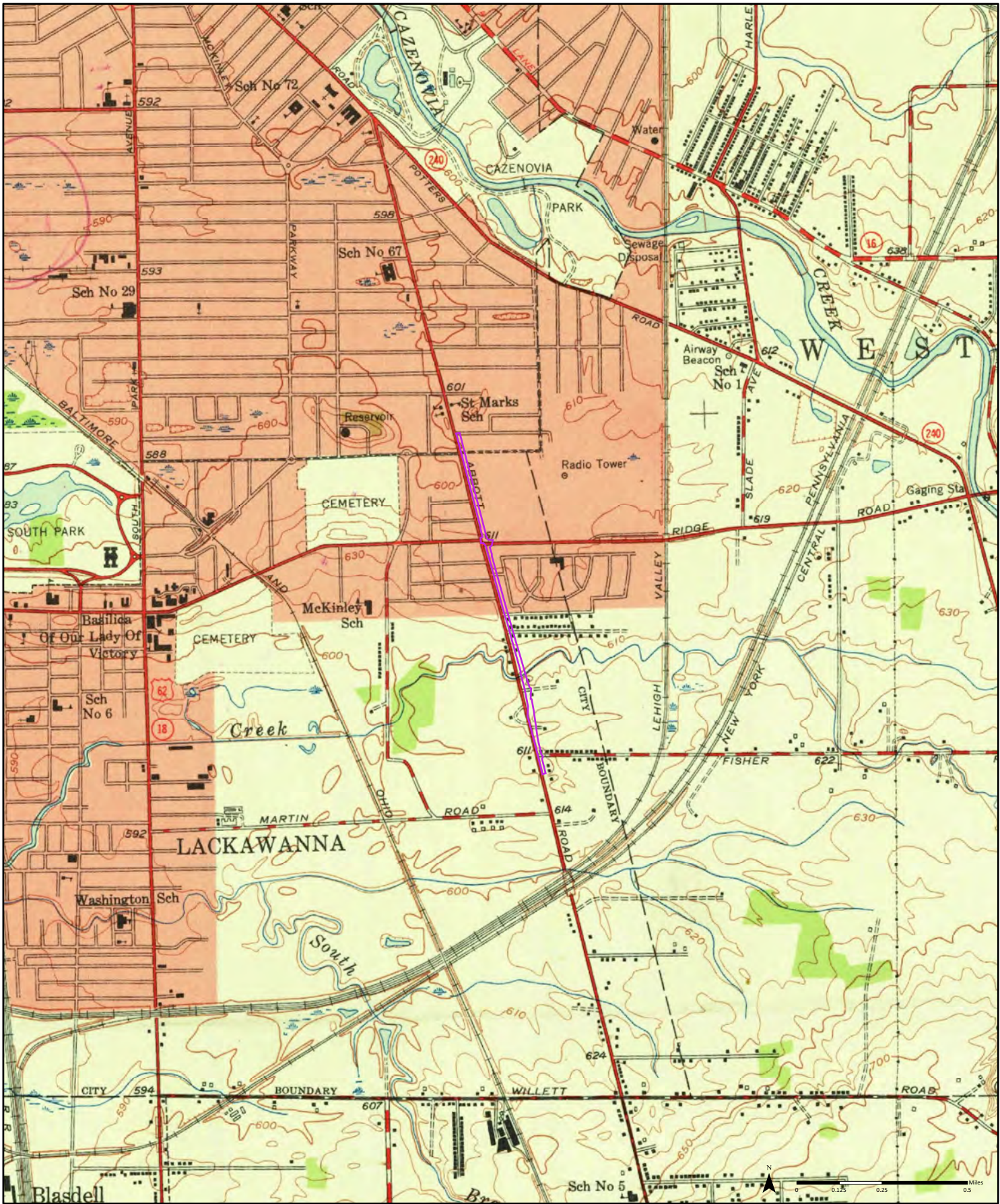

1950

(1-1950)  
Aerial Photo Year: 1942

Order No. 24092400072

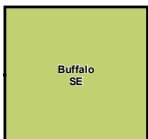

Available Quadrangle(s): Buffalo SE, NY (1-1950)

Source: USGS 7.5 Minute Topographic Map





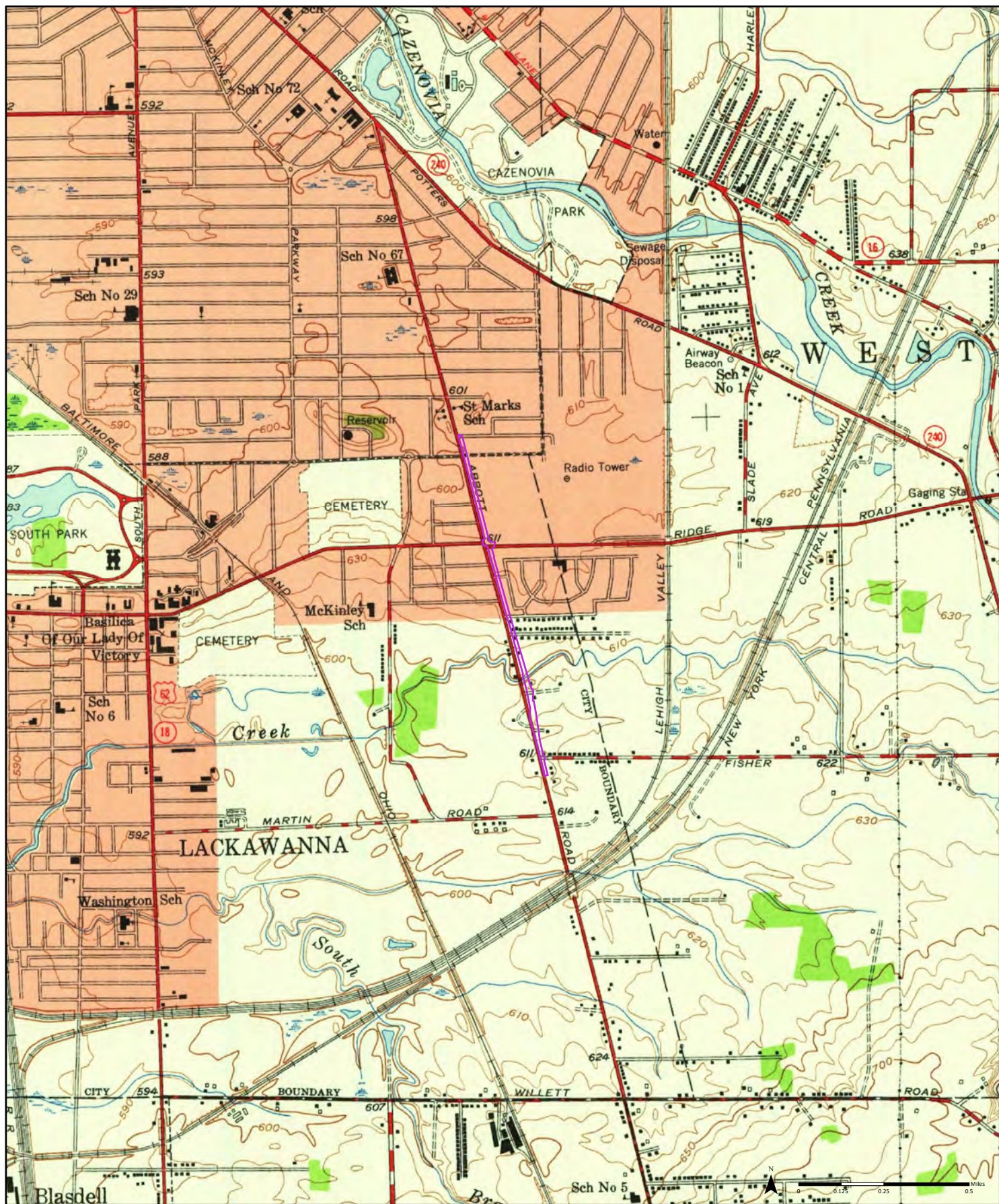

1948

(1-1948)  
Aerial Photo Year: 1942

Order No. 24092400072

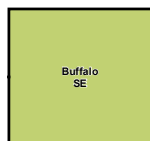

Available Quadrangle(s): Buffalo SE, NY (1-1948)

Source: USGS 7.5 Minute Topographic Map





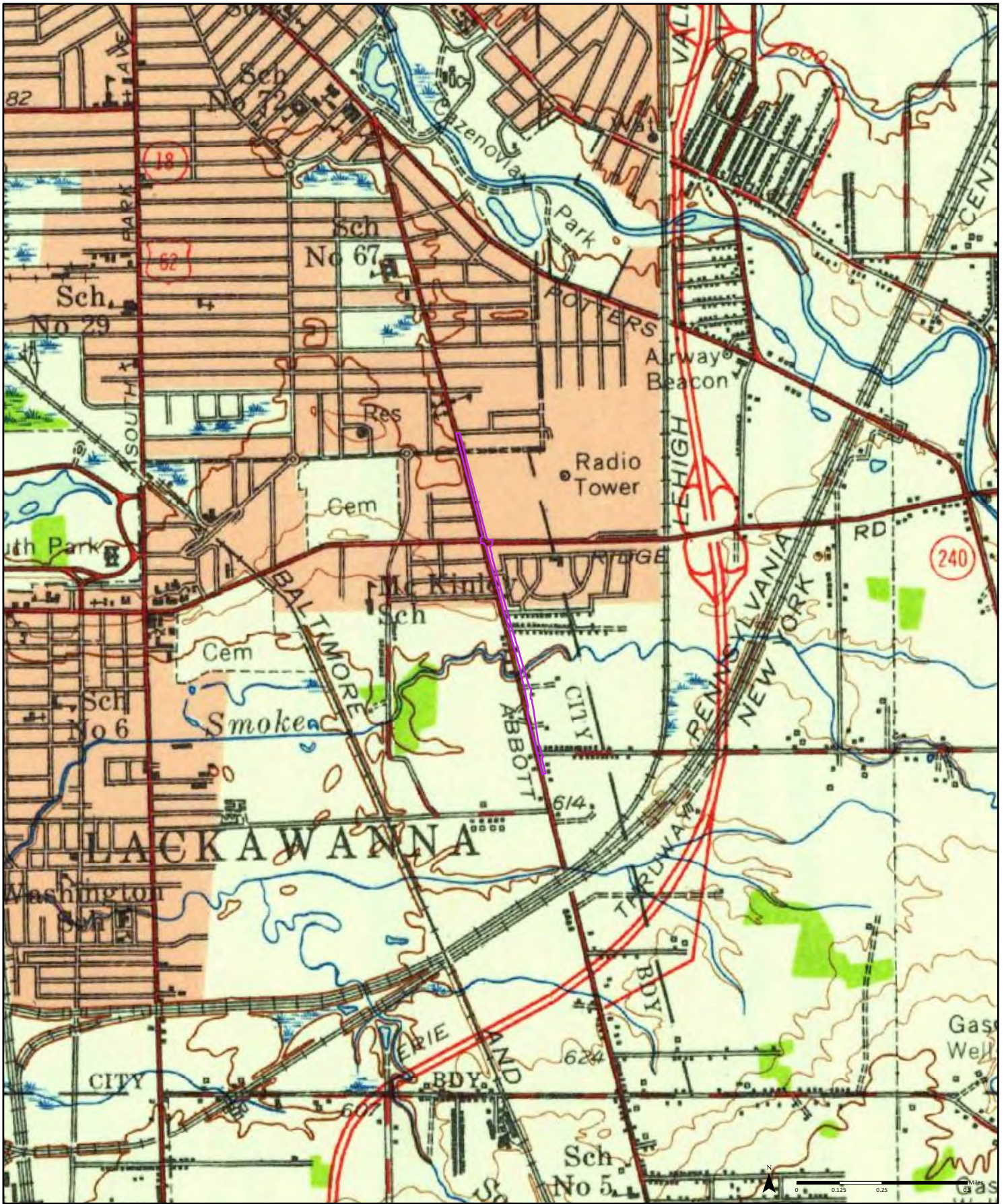

1948

(1-1948)  
Aerial Photo Year: 1942

Order No. 24092400072



Available Quadrangle(s): Buffalo, NY (1-1948)

Source: USGS 15 Minute Topographic Map



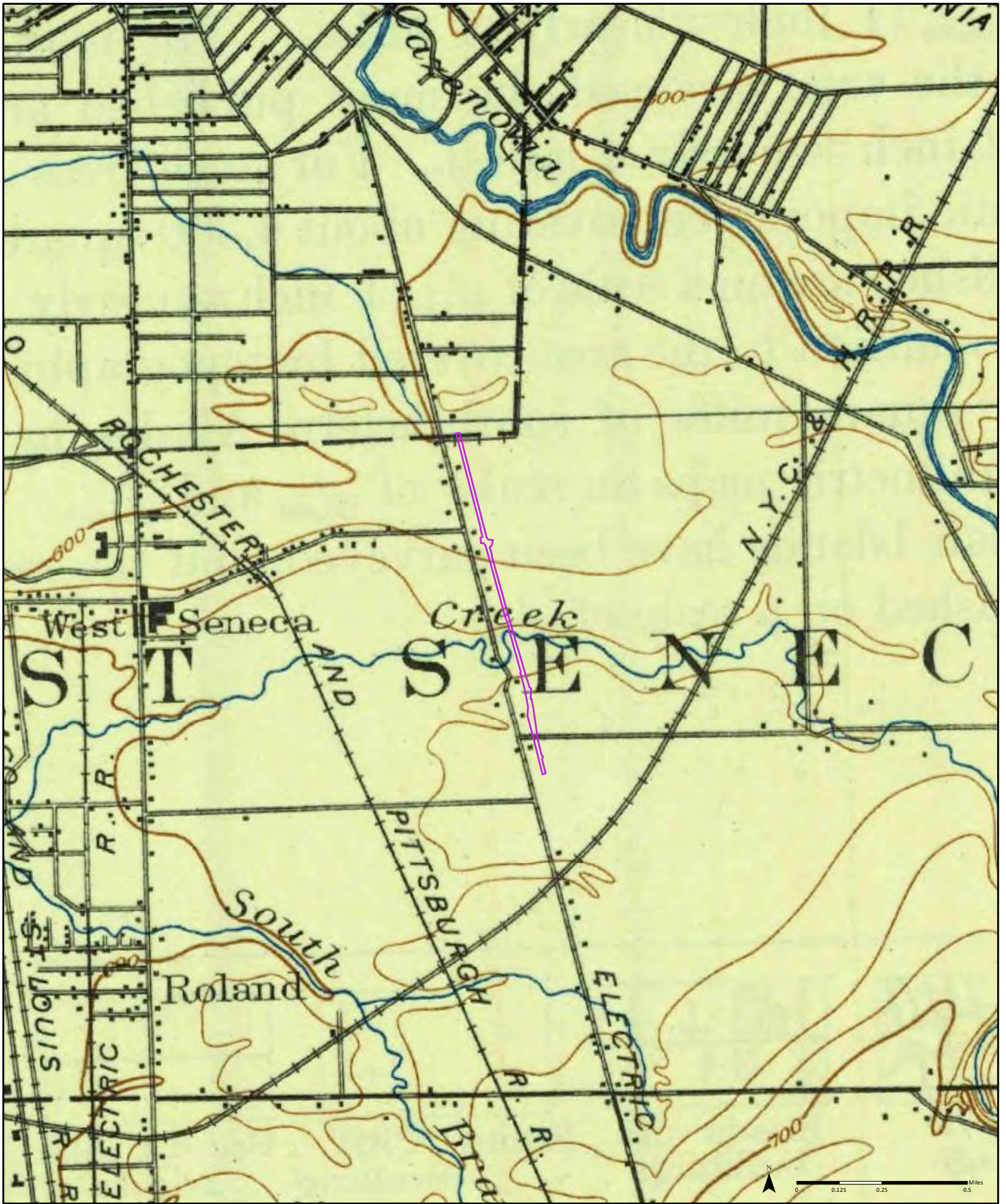

1901

Order No. 24092400072



Available Quadrangle(s): Buffalo, NY

Source: USGS 15 Minute Topographic Map





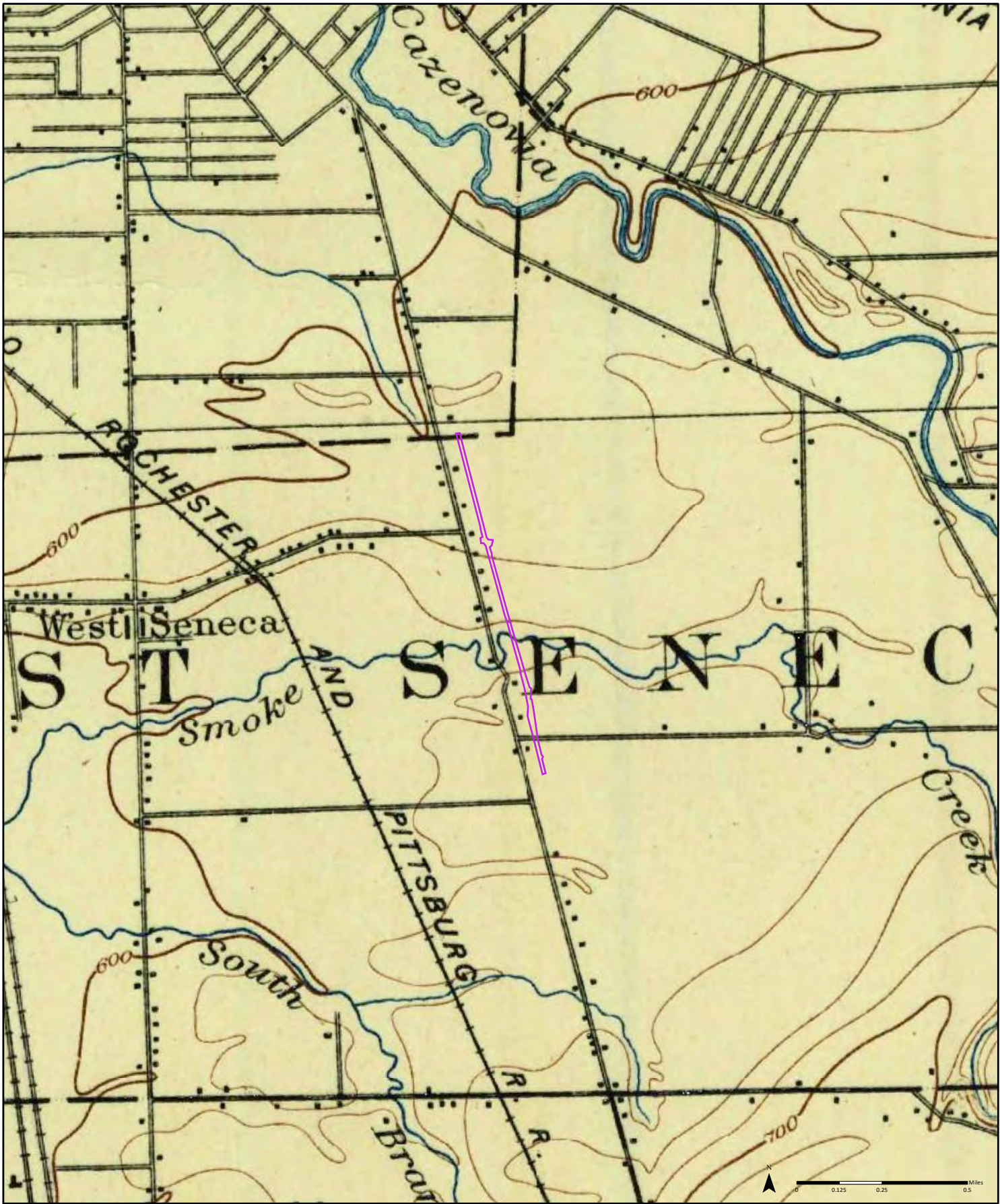

1894

Order No. 24092400072



Available Quadrangle(s): Buffalo, NY

Source: USGS 15 Minute Topographic Map





# VAPOR SCREENING

<b>Project Property:</b>	<i>Abbott (CR 4) Rehabilitation Project Abbot Road Lackawanna NY</i>
<b>Project No:</b>	<i>P. O. 2211 / Project #20230880</i>
<b>Report Type:</b>	<i>Vapor Report</i>
<b>Order No:</b>	<i>24092400072v</i>
<b>Requested by:</b>	<i>Watts Architecture &amp; Engineering</i>
<b>Date Completed:</b>	<i>October 23, 2024</i>

## **Environmental Risk Information Services**

*A division of Glacier Media Inc.*

1.866.517.5204 | [info@erisinfo.com](mailto:info@erisinfo.com) | [erisinfo.com](http://erisinfo.com)

# Table of Contents

Table of Contents.....	2
Executive Summary.....	3
Executive Summary: Report Summary.....	4
Map.....	12
Detail Report.....	14
Appendix: Database Descriptions.....	35

## **Notice: IMPORTANT INFORMATION:**

**Service:** Client has used a service offered by ERIS Information Inc. ("**ERIS**") to generate this report based upon certain search parameters set by Client, or in the case of ERIS's Vapor Encroachment Screening Tool and Checklist, certain search parameters set by ERIS and modified by Client (the "**Service**"). This report contains the results of a search conducted by ERIS of environmental records maintained by third parties. ERIS does not maintain, and has no responsibility for the accuracy or completeness of, such records.

**Agreement:** Client's use of the Service and any report generated thereby is subject to the Master Services Agreement previously entered into by Client and ERIS, or the terms and conditions accepted by Client in electronically submitting a request for the Service, (the "**Agreement**") and no provision of this Notice shall modify the Agreement. To the extent there is a conflict between any provision of this Notice and any provision of the Agreement, the latter shall control.

**Liability Limitation:** ERIS's liability for the Service and this report shall be limited to the amount paid by Client for this report and as otherwise set forth in the Agreement. Although in preparing this report ERIS has endeavored to present information that is accurate, ERIS will not have any liability for any errors, omissions or inaccuracies in such information, even if ERIS sets, or Client modifies, the parameters used to conduct the search.

**Reliance on Report:** This report (1) applies only to the address and the date specified on the cover page of this report and (2) is not a substitute for a Phase I Environmental Site Assessment, a Vapor Encroachment Assessment or any other similar assessment. It is solely intended to be used as a database search of current environmental records maintained by third parties, and Client should not rely on this report for any purpose for which it is not intended. Client may, in Client's discretion, modify search parameters within some of the tools of the Service that may affect the results for which ERIS is not responsible.

**License for Use of Report:** Client is licensed to use this report solely for its intended purpose as set forth in this Notice and the Agreement. No page of this report may be used by Client without including this report's cover page, this Notice and the project property identifier.

**Client Liability:** Use of the Service or this report in a manner contrary to this Notice or the Agreement will be a breach of contract and an infringement of ERIS's copyright and other intellectual property rights, for which ERIS will be entitled to damages and other remedies. In addition, upon any such breach or infringement, ERIS may terminate the Agreement, Client's account with ERIS, Client's license to use any reports previously generated for Client pursuant to the Service, and Client's future use of the Service.

**Warranty Disclaimer:** **EXCEPT AS EXPRESSLY SET FORTH IN THE AGREEMENT, ERIS MAKES NO WARRANTY OR REPRESENTATION REGARDING THE SERVICE, THIS REPORT OR THE RESULTS OF ANY SEARCH CONDUCTED BY CLIENT USING THE SERVICE.**

**Ownership:** Client may not use any of ERIS's trademarks or attribute any work product to ERIS other than as expressly set forth in this Notice or the Agreement. The Service and this reports are owned by ERIS (or its licensors) and protected by copyright and other intellectual property rights. No portion of this report may be, in whole or in part, modified, reproduced or transferred to a third party by Client, without the prior written consent of ERIS.

# Executive Summary

This Report was produced through the ERIS Vapor Screening Tool. The ERIS Vapor Screening Tool and this report output are designed to help those in conducting a Vapor Encroachment Screening on a Property Involved in Real Estate Transactions under the ASTM Standard Designation E2600-22.

The following table lists the data sources searched and any hits in the Area of Concern (AOC) that have been included in the report. The search distances listed are based on search distances used in the Database Report and the search results are grouped based on the minimum default search distances for Chemicals of Concern (COCs) and Petroleum Hydrocarbon Chemicals of Concern (PHCOCs) as outlined in E2600-22. The default AOC may be expanded or reduced by the environmental professional (adjusted AOC) using experience and professional judgment.

## **Standard Environmental Sources**

	<b><i>Search Distance (miles)*</i></b>	<b><i>Project Property</i></b>	<b><i>Within 1/10</i></b>	<b><i>1/10 plus</i></b>	<b><i>Total</i></b>
Federal NPL site list	1.0	0	0	0	0
Federal Delisted NPL site list	0.5	0	0	0	0
Federal CERCLIS list	1.0	0	0	0	0
Federal CERCLIS NFRAP site list	0.5	0	0	0	0
Federal RCRA CORRACTS facilities list	1.0	0	0	0	0
Federal RCRA non-CORRACTS TSD facilities list	0.5	0	0	0	0
Federal RCRA generators list	0.25	0	8	0	8
Federal institutional control/engineering control registries	0.5	0	0	0	0
Federal ERNS list	PO	0	0	0	0
State and tribal equivalent NPL	1.0	0	0	0	0
State and tribal equivalent CERCLIS	1.0	0	0	0	0
State and tribal landfill and/or solid waste disposal site lists	0.5	0	1	0	1
State and tribal leaking storage tank lists	0.5	1	8	0	9
State and Tribal registered storage tank lists	0.5	1	7	0	8
State and tribal institutional control/engineering control registries	0.5	0	0	0	0
State and tribal voluntary cleanup sites	0.5	0	0	0	0
State and tribal Brownfield sites	0.5	0	0	0	0
Others	0.5	0	0	0	0

## **Non Standard Environmental Sources**

Federal Spill sites list	0.125	0	0	0	0
Federal Drycleaner Facilities	0.5	0	0	0	0
State and tribal equivalent CERCLIS	1.0	0	0	0	0
State and Tribal Spill sites list	0.125	9	37	0	46
State and Tribal Dry Cleaner Facilities	0.25	0	0	0	0
Others	1.0	1	14	0	15
Federal PFAS sites list	0.5	0	0	0	0
State and Tribal PFAS site list	0.5	0	1	0	1

\* Please refer to the Appendix of this report to view specific databases searched within each category. Search distances within each category may vary by database - the largest search radius per category will be displayed.

## Executive Summary: Report Summary

**Project Property:** Abbott (CR 4) Rehabilitation Project  
Abbot Road  
Lackawanna NY

**PO No:** P. O. 2211 / Project #20230880

**Order No:** 24092400072v

**Coordinates:** 42.82520351, -78.80344372

**Elevation:** 618.78 ft

### Project Property - Results

Map Key	DB	Company/Site Name	Address	Direction	Distance (m/ft)	Elev Diff (ft)	Page Number
<a href="#">1</a>	AST	COLE MUFFLER INC.	1295 RIDGE RD CORNER OF ABBOTT LACKAWANNA NY 14218 <i>Site ID   Site Status:</i> 343869   Active	NNW	.0 / .0	-8.0	<a href="#">14</a>
<a href="#">2</a>	NY SPILLS	ATLANTIC STATION	RIDGE ROAD AT ABBOTT ROAD LACKAWANNA NY <i>Spill No   Close Date:</i> 8801885   05/31/1988 12:00:00 AM	NNW	.0 / .0	-9.0	<a href="#">14</a>
<a href="#">2</a>	NY SPILLS	UNK. OILY SUBSTANCE	ABBOTT RD & RIDGE RD LACKAWANNA NY <i>Spill No   Close Date:</i> 0375291   09/10/2003 12:00:00 AM	NNW	.0 / .0	-9.0	<a href="#">14</a>
<a href="#">2</a>	NY SPILLS	QUALITY PLAZA	ABBOTT RD & RIDGE RD LACKAWANNA NY <i>Spill No   Close Date:</i> 0075256   07/24/2000 12:00:00 AM	NNW	.0 / .0	-9.0	<a href="#">14</a>
<a href="#">2</a>	LST	MOBIL	ABBOTT RD & RIDGE RD LACKAWANNA NY <i>Spill No   Close Date:</i> 8602162   10/06/1986 12:00:00 AM	NNW	.0 / .0	-13.0	<a href="#">15</a>
<a href="#">3</a>	NY SPILLS	CITY OF LACKAWANNA	ABBOTT & BELL STREET LACKAWANNA NY <i>Spill No   Close Date:</i> 9310366   12/15/1993 12:00:00 AM	NNW	.0 / .0	-19.0	<a href="#">15</a>
<a href="#">4</a>	NY SPILLS	POLE 1259	1259 ABBOT RD LACKAWANNA NY <i>Spill No   Close Date:</i> 2206823   11/09/2022 12:00:00 AM	NNW	.0 / .0	-19.0	<a href="#">16</a>
<a href="#">5</a>	NY SPILLS	PATERNOSTRA SHOP	1230 ABBOTT ROAD LACKAWANNA NY <i>Spill No   Close Date:</i> 9004749   08/17/1990 12:00:00 AM	SSE	.0 / .0	-9.0	<a href="#">16</a>
<a href="#">6</a>	NY SPILLS	IN ROADWAY	ABBOTT WEBER RD LACKAWANNA NY <i>Spill No   Close Date:</i> 0707408   11/21/2007 12:00:00 AM	SSE	.0 / .0	-9.0	<a href="#">17</a>
<a href="#">7</a>	GEN MANIFEST	NYNEX	ABBOTT & FISHER RDS LACKAWANA NY 14218	SSE	.0 / .0	-9.0	<a href="#">17</a>
<a href="#">8</a>	NY SPILLS	"ASBESTOS" FISHER/ABBOTT	ABBOTT AND FISHER ROADS WEST SENECA NY <i>Spill No   Close Date:</i> 8910651   02/23/1990 12:00:00 AM	SSE	.0 / .0	-9.0	<a href="#">17</a>
<a href="#">9</a>	NY SPILLS	UNKNOWN PRIVATE AUTO	ABBOTT & DORRANCE (PLAZA) LACKAWANNA NY <i>Spill No   Close Date:</i> 9105325   08/16/1991 12:00:00 AM	NNW	.0 / .0	-19.0	<a href="#">18</a>

### Surrounding Properties - Results



Map Key	DB	Company/Site Name	Address	Direction	Distance (m/ft)	Elev Diff (ft)	Page Number
<a href="#">10</a>	RCRA NON GEN	SUNOCO #0616-1756	1361 ABBOTT RD LACKAWANNA NY 14218 <i>EPA Handler ID:</i> NYD986957694	NNW	6.99 / 22.92	-8.0	<a href="#">18</a>
<a href="#">10</a>	UST	SUNOCO #0616-1756	1361 ABBOTT RD Lackawanna NY 14218 <i>Site ID   Site Status:</i> 52297   Unregulated/Closed	NNW	6.99 / 22.92	-8.0	<a href="#">18</a>
<a href="#">10</a>	NY SPILLS	MOBIL OIL 08-HA7	1361 ABBOTT ROAD LACKAWANNA NY <i>Spill No   Close Date:</i> 9200703   05/12/1992 12:00:00 AM	NNW	6.99 / 22.92	-8.0	<a href="#">18</a>
<a href="#">10</a>	NY SPILLS	MOBIL OIL	1361 ABBOTT ROAD LACKAWANNA NY <i>Spill No   Close Date:</i> 9202009   07/16/1992 12:00:00 AM	NNW	6.99 / 22.92	-8.0	<a href="#">18</a>
<a href="#">10</a>	NY SPILLS	MOBIL OIL STATION	1361 ABBOTT ROAD LACKAWANNA NY <i>Spill No   Close Date:</i> 9612711   01/30/1997 12:00:00 AM	NNW	6.99 / 22.92	-8.0	<a href="#">18</a>
<a href="#">10</a>	NY SPILLS	EXXON/MOBIL	1361 ABBOTT ROAD LACKAWANNA NY <i>Spill No   Close Date:</i> 0108201   11/13/2001 12:00:00 AM	NNW	6.99 / 22.92	-8.0	<a href="#">18</a>
<a href="#">10</a>	NY SPILLS	EXXONMOBIL	1361 ABBOTT ROAD LACKAWANNA NY <i>Spill No   Close Date:</i> 0600993   06/21/2012 12:00:00 AM	NNW	6.99 / 22.92	-8.0	<a href="#">18</a>
<a href="#">10</a>	FINDS/FRS	SUNOCO #0616-1756	1361 ABBOTT RD LACKAWANNA NY 14218 <i>Registry ID:</i> 110045451015	NNW	6.99 / 22.92	-8.0	<a href="#">18</a>
<a href="#">10</a>	NY SPILLS	SUNOCO	1361 ABBOTT ROAD LACKAWANNA NY <i>Spill No   Close Date:</i> 1404607   08/15/2014 12:00:00 AM	NNW	6.99 / 22.92	-8.0	<a href="#">18</a>
<a href="#">10</a>	NY SPILLS	BUSINESS	1361 ABBOTT RD LACKAWANNA NY <i>Spill No   Close Date:</i> 1507495   02/10/2016 12:00:00 AM	NNW	6.99 / 22.92	-8.0	<a href="#">18</a>
<a href="#">10</a>	NY SPILLS	BUSINESS SUNOCO	1361 ABBOTT RD LACKAWANNA NY <i>Spill No   Close Date:</i> 1806891   10/01/2018 12:00:00 AM	NNW	6.99 / 22.92	-8.0	<a href="#">18</a>
<a href="#">10</a>	GEN MANIFEST	SUNOCO #0616-1756	1361 ABBOTT RD LACKAWANNA NY 14218	NNW	6.99 / 22.92	-8.0	<a href="#">18</a>
<a href="#">11</a>	NY SPILLS	NIAGARA MOHAWK	1596 TO 1586 ABBOTT ROAD LACKAWANNA NY	SSE	11.35 / 37.24	-9.0	<a href="#">19</a>

Map Key	DB	Company/Site Name	Address	Direction	Distance (m/ft)	Elev Diff (ft)	Page Number
<b>Spill No / Close Date:</b> 9013290   12/30/1991 12:00:00 AM							
<a href="#">12</a>	NY SPILLS	ABBOTT MOTORS	1645 ABBOTT ROAD LACKAWANNA NY	SSE	14.17 / 46.5	-9.0	<a href="#">20</a>
<b>Spill No / Close Date:</b> 9003474   06/26/1990 12:00:00 AM							
<a href="#">12</a>	NY SPILLS	ABBOTT MOTORS	1645 ABBOTT ROAD LACKAWANNA NY	SSE	14.17 / 46.5	-9.0	<a href="#">20</a>
<b>Spill No / Close Date:</b> 9315319   03/30/1994 12:00:00 AM							
<a href="#">12</a>	FINDS/FRS	ABBOTT MOTORS	1645 ABBOTT RD LACKAWANNA NY 14218 <b>Registry ID:</b> 110019437242	SSE	14.17 / 46.5	-9.0	<a href="#">20</a>
<a href="#">13</a>	NY SPILLS	L.A. AUTOMOTIVE	1271 ABBOTT ROAD LACKAWANNA NY <b>Spill No / Close Date:</b> 9401019   02/13/1995 12:00:00 AM	NNW	15.93 / 52.25	-17.0	<a href="#">21</a>
<a href="#">14</a>	NY SPILLS	BFI TRUCK HIT NM POLES	1234 ABBOTT ROAD LACKAWANNA NY <b>Spill No / Close Date:</b> 9903266   06/22/1999 12:00:00 AM	NNW	15.95 / 52.34	-19.0	<a href="#">21</a>
<a href="#">14</a>	NY SPILLS	BFI TRUCK	1234 ABBOTT ROAD LACKAWANNA NY <b>Spill No / Close Date:</b> 9903260   07/22/1999 12:00:00 AM	NNW	15.95 / 52.34	-19.0	<a href="#">21</a>
<a href="#">14</a>	RCRA VSQG	FAMILY DOLLAR STORE 3197	1234 ABBOTT RD LACKAWANNA NY 14218-1944 <b>EPA Handler ID:</b> NYR000212951	NNW	15.95 / 52.34	-19.0	<a href="#">21</a>
<a href="#">14</a>	FINDS/FRS	FAMILY DOLLAR STORE 3197	1234 ABBOTT RD LACKAWANNA NY 14218-1944 <b>Registry ID:</b> 110063000265	NNW	15.95 / 52.34	-19.0	<a href="#">21</a>
<a href="#">15</a>	UST	PAUL ROBEL'S SERVICE	1471 ABBOTT RD LACKAWANNA NY 14218 <b>Site ID / Site Status:</b> 54466   Unregulated/Closed	S	16.32 / 53.54	-2.0	<a href="#">22</a>
<a href="#">15</a>	NY SPILLS	PAUL ROBEL	1471 ABBOTT ROAD LACKAWANNA NY <b>Spill No / Close Date:</b> 9005779   10/17/1990 12:00:00 AM	S	16.32 / 53.54	-2.0	<a href="#">22</a>
<a href="#">15</a>	FINDS/FRS	MUCCI COLLISION	1471 ABBOTT RD LACKAWANNA NY 14218 <b>Registry ID:</b> 110019302146	S	16.32 / 53.54	-2.0	<a href="#">22</a>
<a href="#">15</a>	NY SPILLS	METH LAB IN AN AUTOMOBILE	1471 ABBOTT ROAD BUFFALO NY 14218	S	16.32 / 53.54	-2.0	<a href="#">22</a>

Map Key	DB	Company/Site Name	Address	Direction	Distance (m/ft)	Elev Diff (ft)	Page Number
<b>Spill No / Close Date:</b> 1405783   11/14/2014 12:00:00 AM							
<a href="#">15</a>	AFS	MUCCI COLLISION	1471 ABBOTT RD. LACKAWANNA NY 14218	S	16.32 / 53.54	-2.0	<a href="#">22</a>
<a href="#">16</a>	LST	TANKS AT 1517 ABBOTT ROAD	1517 ABBOTT ROAD LACKAWANNA NY	S	16.35 / 53.63	-16.0	<a href="#">23</a>
<b>Spill No / Close Date:</b> 8906132   06/28/1990 12:00:00 AM							
<a href="#">16</a>	GEN MANIFEST	NYSDEC	1517 ABBOT RD LACKAWANNA NY	S	16.35 / 53.63	-16.0	<a href="#">23</a>
<a href="#">17</a>	RCRA NON GEN	JACK ADKINS FORD	1212 ABBOTT RD BUFFALO NY 14218-1994 <b>EPA Handler ID:</b> NYD136868353	NNW	17.16 / 56.29	-19.0	<a href="#">23</a>
<a href="#">17</a>	LST	JACK ADKINS FORD	1212 ABBOTT ROAD LACKAWANNA NY <b>Spill No / Close Date:</b> 0175344   11/09/2001 12:00:00 AM	NNW	17.16 / 56.29	-19.0	<a href="#">23</a>
<a href="#">17</a>	LST	JACK ADKINS FORD	1212 ABBOTT ROAD LACKAWANNA NY <b>Spill No / Close Date:</b> 9500384   06/26/1995 12:00:00 AM	NNW	17.16 / 56.29	-19.0	<a href="#">23</a>
<a href="#">17</a>	FINDS/FRS	JACK ADKINS FORD	1212 ABBOTT RD BUFFALO NY 14218-1994 <b>Registry ID:</b> 110004383024	NNW	17.16 / 56.29	-19.0	<a href="#">23</a>
<a href="#">17</a>	GEN MANIFEST	JACK ADKINS FORD	1212 ABBOTT ROAD LACKAWANNA NY 14218	NNW	17.16 / 56.29	-19.0	<a href="#">23</a>
<a href="#">18</a>	RCRA NON GEN	SUNOCO SERVICE STATION	1329 ABBOT RD & RIDGE ST LACKAWANNA NY 14218 <b>EPA Handler ID:</b> NYD986954790	NNW	17.36 / 56.95	-10.0	<a href="#">24</a>
<a href="#">18</a>	AST	7-ELEVEN #40250	1329 ABBOTT ROAD Lackawanna NY 14218 <b>Site ID / Site Status:</b> 52544   Active	NNW	17.36 / 56.95	-10.0	<a href="#">24</a>
<a href="#">18</a>	UST	7-ELEVEN #40250	1329 ABBOTT ROAD Lackawanna NY 14218 <b>Site ID / Site Status:</b> 52544   Active	NNW	17.36 / 56.95	-10.0	<a href="#">24</a>
<a href="#">18</a>	NY SPILLS	ATLANTIC 0364-1743	1329 ABBOTT ROAD LACKAWANNA NY <b>Spill No / Close Date:</b> 9102756   04/06/1992 12:00:00 AM	NNW	17.36 / 56.95	-10.0	<a href="#">24</a>

Map Key	DB	Company/Site Name	Address	Direction	Distance (m/ft)	Elev Diff (ft)	Page Number
<a href="#">18</a>	NY SPILLS	ATLANTIC STATION	1329 ABBOTT ROAD LACKAWANNA NY <i>Spill No / Close Date:</i> 8808100   01/11/1989 12:00:00 AM	NNW	17.36 / 56.95	-10.0	<a href="#">24</a>
<a href="#">18</a>	NY SPILLS	ATLANTIC 0364-1743	1329 ABBOTT ROAD LACKAWANNA NY <i>Spill No / Close Date:</i> 8805767   09/18/1995 12:00:00 AM	NNW	17.36 / 56.95	-10.0	<a href="#">24</a>
<a href="#">18</a>	NY SPILLS	SUNOCO SERVICE STATION	1329 ABBOTT ROAD Lackawanna NY 14218 <i>Spill No / Close Date:</i> 0550628   06/08/2007 12:00:00 AM	NNW	17.36 / 56.95	-10.0	<a href="#">24</a>
<a href="#">18</a>	NY SPILLS	SUN STATION 0364-1743	1329 ABBOTT ROAD LACKAWANNA NY <i>Spill No / Close Date:</i> 9975662   05/01/2000 12:00:00 AM	NNW	17.36 / 56.95	-10.0	<a href="#">24</a>
<a href="#">18</a>	NY SPILLS	TAXI AT SUNOCO STATION	1329 ABBOTT AND RIDGE ROA LACKAWANNA NY <i>Spill No / Close Date:</i> 0000866   07/27/2000 12:00:00 AM	NNW	17.36 / 56.95	-10.0	<a href="#">24</a>
<a href="#">18</a>	NY SPILLS	SUNOCO	1329 ABBOTT ROAD LACKAWANNA NY <i>Spill No / Close Date:</i> 0175537   01/03/2003 12:00:00 AM	NNW	17.36 / 56.95	-10.0	<a href="#">24</a>
<a href="#">18</a>	NY SPILLS	SUN STATION	1329 ABBOTT ROAD LACKAWANNA NY <i>Spill No / Close Date:</i> 9509660   07/08/1996 12:00:00 AM	NNW	17.36 / 56.95	-10.0	<a href="#">24</a>
<a href="#">18</a>	LST	ATLANTIC STATION	1329 ABBOTT ROAD LACKAWANNA NY <i>Spill No / Close Date:</i> 9212994   02/19/1993 12:00:00 AM	NNW	17.36 / 56.95	-10.0	<a href="#">24</a>
<a href="#">18</a>	LST	ATLANTIC REFINING	1329 ABBOTT ROAD LACKAWANNA NY <i>Spill No / Close Date:</i> 8603570   08/29/1986 12:00:00 AM	NNW	17.36 / 56.95	-10.0	<a href="#">24</a>
<a href="#">18</a>	LST	SUNOCO GAS STATION	1329 ABBOTT RD LACKAWANNA NY <i>Spill No / Close Date:</i> 1203543   08/29/2012 12:00:00 AM	NNW	17.36 / 56.95	-10.0	<a href="#">24</a>
<a href="#">18</a>	LST	ATLANTIC REFINING	1329 ABBOTT AND RIDGE ROA LACKAWANNA NY <i>Spill No / Close Date:</i> 8603203   04/11/1988 12:00:00 AM	NNW	17.36 / 56.95	-10.0	<a href="#">24</a>
<a href="#">18</a>	FINDS/FRS	SUNOCO SERVICE STATION	1329 ABBOT RD & RIDGE ST LACKAWANNA NY 14218  <i>Registry ID:</i> 110008052114	NNW	17.36 / 56.95	-10.0	<a href="#">24</a>



Map Key	DB	Company/Site Name	Address	Direction	Distance (m/ft)	Elev Diff (ft)	Page Number
<a href="#">18</a>	NY SPILLS	SUNOCO	1329 ABBOTT RD LACKAWANNA NY <i>Spill No   Close Date:</i> 1408206   04/23/2015 12:00:00 AM	NNW	17.36 / 56.95	-10.0	<a href="#">24</a>
<a href="#">18</a>	NY SPILLS	SUNOCO GAS STATION	1329 ABBOTT RD LACKAWANNA NY <i>Spill No   Close Date:</i> 1707794   12/22/2017 12:00:00 AM	NNW	17.36 / 56.95	-10.0	<a href="#">24</a>
<a href="#">18</a>	GEN MANIFEST	SUNOCO SERVICE STATION/ CO-OP #7222	1329 ABBOT RD & RIDGE ST LACKAWANNA NY 14218	NNW	17.36 / 56.95	-10.0	<a href="#">24</a>
<a href="#">18</a>	NY SPILLS	7-11 #40250	1329 ABBOTT RD LACKAWANNA NY 14218 <i>Spill No   Close Date:</i> 2006483   01/06/2021 12:00:00 AM	NNW	17.36 / 56.95	-10.0	<a href="#">24</a>
<a href="#">18</a>	NY SPILLS	7-11	1329 ABBOT RD LACKAWANNA NY <i>Spill No   Close Date:</i> 2009558   03/01/2021 12:00:00 AM	NNW	17.36 / 56.95	-10.0	<a href="#">24</a>
<a href="#">18</a>	NY SPILLS	COMMERCIAL 7/11 FORMER SUNOCO	1329 ABBOTT ROAD LACKAWANNA NY <i>Spill No   Close Date:</i> 2201686   08/22/2022 12:00:00 AM	NNW	17.36 / 56.95	-10.0	<a href="#">24</a>
<a href="#">19</a>	AST	KM POOL SUPPLIES	1437 ABBOTT RD LACKAWANNA NY 14218 <i>Site ID   Site Status:</i> 339738   Unregulated/Closed	NW	17.82 / 58.47	.0	<a href="#">26</a>
<a href="#">20</a>	PFAS	Lackawanna Fire Dept	1630 Abbott Rd Lackawanna NY	SSE	19.2 / 63.0	-9.0	<a href="#">27</a>
<a href="#">21</a>	UST	ABBOTT ROAD PLAZA	1245 ABBOTT RD LACKAWANNA NY 14218 <i>Site ID   Site Status:</i> 351093   Unregulated/Closed	NNW	19.23 / 63.1	-19.0	<a href="#">27</a>
<a href="#">22</a>	NY SPILLS	SYSTEM TECHNOLOGY	1159 ABBOTT ROAD BUFFALO NY <i>Spill No   Close Date:</i> 0204841   09/18/2002 12:00:00 AM	NNW	20.54 / 67.38	-11.0	<a href="#">28</a>
<a href="#">23</a>	NY SPILLS	SOUTHLAND 1177 ABBOTT	1177 ABBOTT ROAD BUFFALO NY <i>Spill No   Close Date:</i> 9301220   08/20/1993 12:00:00 AM	NNW	28.71 / 94.19	-20.0	<a href="#">28</a>
<a href="#">24</a>	RCRA VSQG	DOLLAR GENERAL STORE 9029	1233 ABBOTT RD LACKAWANNA NY 14218  <i>EPA Handler ID:</i> NYR000205237	NNW	30.09 / 98.73	-20.0	<a href="#">29</a>

Map Key	DB	Company/Site Name	Address	Direction	Distance (m/ft)	Elev Diff (ft)	Page Number
<a href="#">24</a>	FINDS/FRS	DOLLAR GENERAL STORE 9029	1233 ABBOTT RD LACKAWANNA NY 14218  <i>Registry ID:</i> 110056380009	NNW	30.09 / 98.73	-20.0	<a href="#">29</a>
<a href="#">24</a>	NY MANIFEST	DOLLAR GENERAL STORE 9029	1233 ABBOTT RD LACKAWANNA NY 14218	NNW	30.09 / 98.73	-20.0	<a href="#">29</a>
<a href="#">25</a>	RCRA NON GEN	VALVOLINE INSTANT OIL CHANGE	1318 RIDGE RD LACKAWANNA NY 14218  <i>EPA Handler ID:</i> NYD986990505	N	57.49 / 188.63	-11.0	<a href="#">29</a>
<a href="#">25</a>	LST	TRUCK AT VALVOLINE	1318 RIDGE ROAD LACKAWANNA NY  <i>Spill No / Close Date:</i> 9902632   06/14/1999 12:00:00 AM	N	57.49 / 188.63	-11.0	<a href="#">29</a>
<a href="#">25</a>	GEN MANIFEST	VALVOLINE INSTANT OIL CHANGE	R2 #132 1318 RIDGE RD LACKAWANNA NY 14218	N	57.49 / 188.63	-11.0	<a href="#">29</a>
<a href="#">26</a>	AST	VALVOLINE INSTANT OIL CHANGE	1320 RIDGE ROAD BUFFALO NY 14218  <i>Site ID / Site Status:</i> 55094   Active	N	67.65 / 221.95	-11.0	<a href="#">30</a>
<a href="#">26</a>	NY SPILLS	VALVOLINE	1320 RIDGE RD LACKAWANNA NY  <i>Spill No / Close Date:</i> 0900840   07/23/2009 12:00:00 AM	N	67.65 / 221.95	-11.0	<a href="#">30</a>
<a href="#">27</a>	NY SPILLS	RESIDENTIAL	85 FAIRDALE RD LACAWANA NY  <i>Spill No / Close Date:</i> 1907231   12/03/2019 12:00:00 AM	ENE	79.68 / 261.42	-6.0	<a href="#">31</a>
<a href="#">28</a>	NY SPILLS	SADDLE TANK	1340 RIDGE RD LACKAWANNA NY  <i>Spill No / Close Date:</i> 0606034   09/14/2006 12:00:00 AM	NNE	117.32 / 384.92	-11.0	<a href="#">31</a>
<a href="#">29</a>	NY SPILLS	LAWN	49 WINSTEAD RD LACKAWANNA NY  <i>Spill No / Close Date:</i> 1906325   11/05/2019 12:00:00 AM	NNE	125.17 / 410.65	-11.0	<a href="#">31</a>
<a href="#">31</a>	NY SPILLS	DRAINAGE AND SOIL	141 RIDGEWOOD CIRCLE LACKAWANNA NY  <i>Spill No / Close Date:</i> 2201240   05/13/2022 12:00:00 AM	ENE	138.82 / 455.46	-9.0	<a href="#">32</a>
<a href="#">32</a>	SWF/LF	TJR Co. Bethlehem Steel	42 Bedford Avenue Lackawanna NY 0	SSE	143.4 / 470.48	-9.0	<a href="#">32</a>

Map Key	DB	Company/Site Name	Address	Direction	Distance (m/ft)	Elev Diff (ft)	Page Number
<a href="#">39</a>	NY SPILLS	LEAKING BLUE JEEP LIBERTY	4 MYERS RD BUFFALO NY	SE	200.95 / 659.28	-9.0	<a href="#">33</a>
<i>Spill No / Close Date:</i> 1603996   08/02/2016 12:00:00 AM							
<a href="#">46</a>	RCRA NON GEN	BENCHMARK ABBOTT ROAD PLAZA ASSOCIATES LLC	1216-1234 ABBOTT RD LACKAWANNA NY 14218	N	253.59 / 831.99	-15.0	<a href="#">33</a>
<i>EPA Handler ID:</i> NYR000238022							
<a href="#">48</a>	RCRA NON GEN	MIDAS MUFFLER FORMER	1412 RIDGE RD LACKAWANNA NY 14218	NE	356.21 / 1168.68	-11.0	<a href="#">34</a>
<i>EPA Handler ID:</i> NYR000205310							



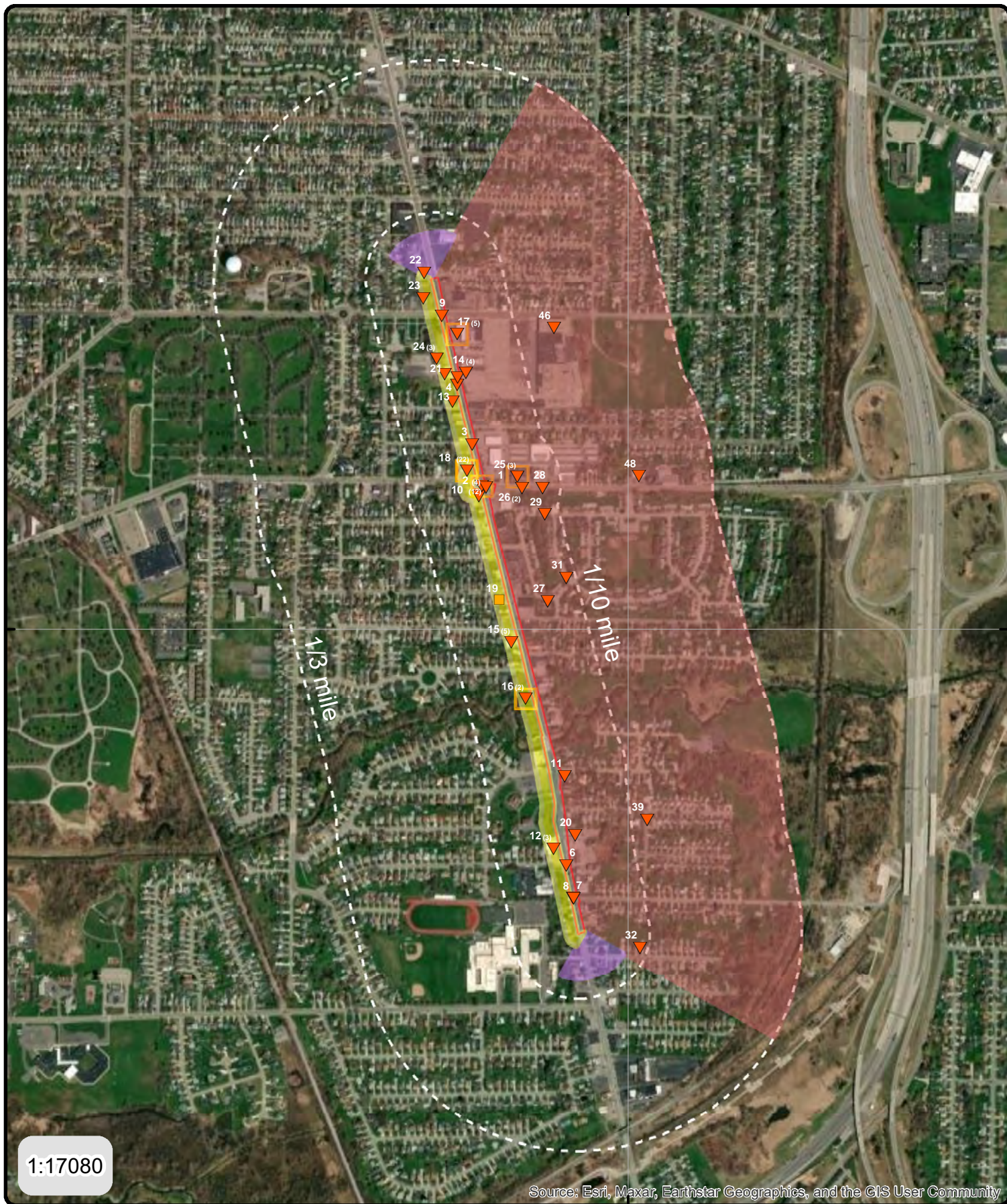

1:17080

Address: Abbot Road, Lackawanna, NY

Order No: 24092400072v

- |                               |                              |                               |
|-------------------------------|------------------------------|-------------------------------|
| ▼ Sites with Lower Elevation  | Down-gradient                | ■ Sites with Same Elevation   |
| ■ Sites with Same Elevation   | Cross-gradients              | ▲ Sites with Higher Elevation |
| ▲ Sites with Higher Elevation | Leaking Tank site            |                               |
| Up-gradient                   | ▼ Sites with Lower Elevation |                               |





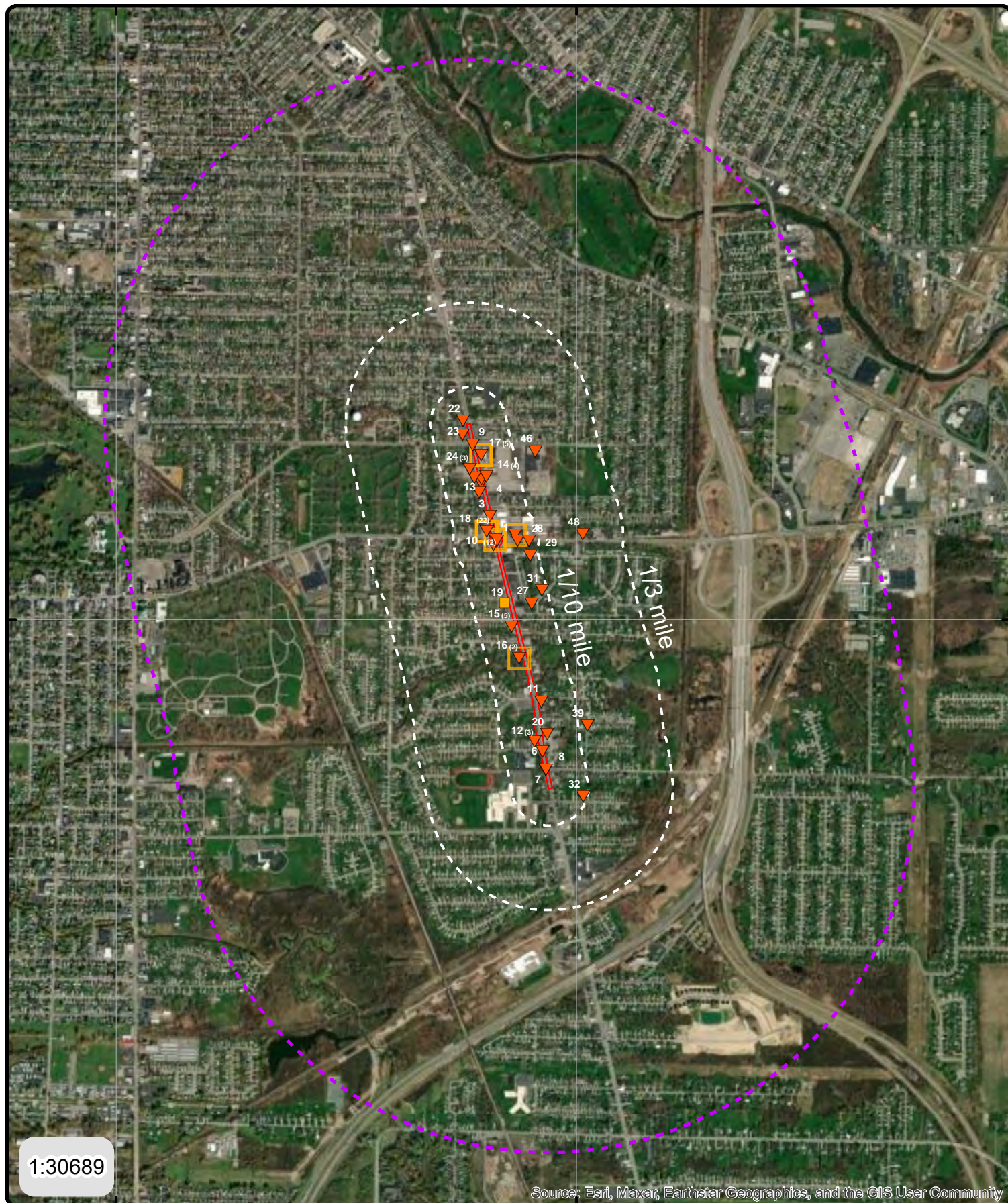

1:30689

**Address: Abbot Road, Lackawanna, NY**

Order No: 24092400072v

- ▼ Sites with Lower Elevation
- Sites with Same Elevation
- ▲ Sites with Higher Elevation
- Leaking Tank site





# Detail Report

---

Map Key	Company/Site Name	Address	Distance (m/ft)	Elev Diff (ft)
<u>1</u>	COLE MUFFLER INC.	1295 RIDGE RD CORNER OF ABBOTT	0.0 / .0	-8.0

**ASTM Category:** State and Tribal registered storage tank lists

**Vapor Encroachment Details**

Impact on Target Property:

Conditions:

Groundwater Flow Gradient:

Flow is based on the following:

Preferential Pathway:

Geological Attributes - Hydraulic Barrier:

Geological Attributes - Physical Barrier:

Geological Attributes - Soil Geology:

Comments:

---

AST	COLE MUFFLER INC.	1295 RIDGE RD CORNER OF ABBOTT LACKAWANNA 14218	State and Tribal registered storage tank lists
-----	-------------------	--	---

---

Map Key	Company/Site Name	Address	Distance (m/ft)	Elev Diff (ft)
<u>2</u>	ATLANTIC STATION MOBIL QUALITY PLAZA UNK. OILY SUBSTANCE	ABBOTT RD & RIDGE RD RIDGE ROAD AT ABBOTT ROAD	0.0 / .0	-9.0

**ASTM Category:** State and tribal leaking storage tank lists  
State and Tribal Spill sites list

**Vapor Encroachment Details**

Impact on Target Property:

Conditions:

Groundwater Flow Gradient:

Flow is based on the following:

Preferential Pathway:

Geological Attributes - Hydraulic Barrier:

Geological Attributes - Physical Barrier:

Geological Attributes - Soil Geology:

Comments:

NY SPILLS	ATLANTIC STATION	RIDGE ROAD AT ABBOTT ROAD LACKAWANNA	State and Tribal Spill sites list
NY SPILLS	UNK. OILY SUBSTANCE	ABBOTT RD & RIDGE RD LACKAWANNA	State and Tribal Spill sites list
NY SPILLS	QUALITY PLAZA	ABBOTT RD & RIDGE RD LACKAWANNA	State and Tribal Spill sites list
LST	MOBIL	ABBOTT RD & RIDGE RD LACKAWANNA	State and tribal leaking storage tank lists

Map Key	Company/Site Name	Address	Distance (m/ft)	Elev Diff (ft)
<a href="#">3</a>	CITY OF LACKAWANNA	ABBOTT & BELL STREET	0.0 / .0	-13.0

**ASTM Category:** State and Tribal Spill sites list

#### Vapor Encroachment Details

Impact on Target Property:

Conditions:

Groundwater Flow Gradient:

Flow is based on the following:

Preferential Pathway:

Geological Attributes - Hydraulic Barrier:

Geological Attributes - Physical Barrier:

Geological Attributes - Soil Geology:

Comments:

NY SPILLS	CITY OF LACKAWANNA	ABBOTT & BELL STREET LACKAWANNA	State and Tribal Spill sites list
-----------	--------------------	------------------------------------	-----------------------------------

Map Key	Company/Site Name	Address	Distance (m/ft)	Elev Diff (ft)
<a href="#">4</a>	POLE 1259	1259 ABBOT RD	0.0 / .0	-19.0

**ASTM Category:** State and Tribal Spill sites list

#### Vapor Encroachment Details

Impact on Target Property:

Conditions:

Groundwater Flow Gradient:  
Flow is based on the following:  
Preferential Pathway:  
Geological Attributes - Hydraulic Barrier:  
Geological Attributes - Physical Barrier:  
Geological Attributes - Soil Geology:  
Comments:

---

NY SPILLS	POLE 1259	1259 ABBOT RD LACKAWANNA	State and Tribal Spill sites list
-----------	-----------	-----------------------------	-----------------------------------

---

Map Key	Company/Site Name	Address	Distance (m/ft)	Elev Diff (ft)
<a href="#">5</a>	PATERNOSTRA SHOP	1230 ABBOTT ROAD	0.0 / .0	-19.0

**ASTM Category:** State and Tribal Spill sites list

**Vapor Encroachment Details**

Impact on Target Property:  
Conditions:  
Groundwater Flow Gradient:  
Flow is based on the following:  
Preferential Pathway:  
Geological Attributes - Hydraulic Barrier:  
Geological Attributes - Physical Barrier:  
Geological Attributes - Soil Geology:  
Comments:

---

NY SPILLS	PATERNOSTRA SHOP	1230 ABBOTT ROAD LACKAWANNA	State and Tribal Spill sites list
-----------	------------------	--------------------------------	-----------------------------------

---

Map Key	Company/Site Name	Address	Distance (m/ft)	Elev Diff (ft)
<a href="#">6</a>	IN ROADWAY	ABBOTT WEBER RD	0.0 / .0	-9.0

**ASTM Category:** State and Tribal Spill sites list

**Vapor Encroachment Details**

Impact on Target Property:  
Conditions:  
Groundwater Flow Gradient:  
Flow is based on the following:  
Preferential Pathway:  
Geological Attributes - Hydraulic Barrier:



Geological Attributes - Physical Barrier:

Geological Attributes - Soil Geology:

Comments:

---

NY SPILLS    IN ROADWAY

ABBOTT WEBER RD  
LACKAWANNA

State and Tribal Spill sites list

---

Map Key	Company/Site Name	Address	Distance (m/ft)	Elev Diff (ft)
<u>7</u>	NYNEX	ABBOTT & FISHER RDS	0.0 / .0	-9.0

**ASTM Category:** Others

**Vapor Encroachment Details**

Impact on Target Property:

Conditions:

Groundwater Flow Gradient:

Flow is based on the following:

Preferential Pathway:

Geological Attributes - Hydraulic Barrier:

Geological Attributes - Physical Barrier:

Geological Attributes - Soil Geology:

Comments:

---

GEN    NYNEX  
MANIFEST

ABBOTT & FISHER RDS  
LACKAWANA 14218

Others

---

Map Key	Company/Site Name	Address	Distance (m/ft)	Elev Diff (ft)
<u>8</u>	"ASBESTOS" FISHER/ABBOTT	ABBOTT AND FISHER ROADS	0.0 / .0	-9.0

**ASTM Category:** State and Tribal Spill sites list

**Vapor Encroachment Details**

Impact on Target Property:

Conditions:

Groundwater Flow Gradient:

Flow is based on the following:

Preferential Pathway:

Geological Attributes - Hydraulic Barrier:

Geological Attributes - Physical Barrier:

Geological Attributes - Soil Geology:

Comments:

---

Map Key	Company/Site Name	Address	Distance (m/ft)	Elev Diff (ft)
<a href="#">9</a>	UNKNOWN PRIVATE AUTO	ABBOTT & DORRANCE (PLAZA)	0.0 / .0	-19.0

**ASTM Category:** State and Tribal Spill sites list

**Vapor Encroachment Details**

Impact on Target Property:

Conditions:

Groundwater Flow Gradient:

Flow is based on the following:

Preferential Pathway:

Geological Attributes - Hydraulic Barrier:

Geological Attributes - Physical Barrier:

Geological Attributes - Soil Geology:

Comments:

---

NY SPILLS UNKNOWN PRIVATE AUTO

ABBOTT & DORRANCE (PLAZA)  
LACKAWANNA

State and Tribal Spill sites list

---

Map Key	Company/Site Name	Address	Distance (m/ft)	Elev Diff (ft)
<a href="#">10</a>	BUSINESS BUSINESS SUNOCO EXXON/MOBIL EXXONMOBIL MOBIL OIL MOBIL OIL 08-HA7 MOBIL OIL STATION SUNOCO SUNOCO #0616-1756	1361 ABBOTT RD 1361 ABBOTT ROAD	6.99 / 22.92	-8.0

**ASTM Category:** Federal RCRA generators list  
State and Tribal registered storage tank lists  
State and Tribal Spill sites list  
Others

**Vapor Encroachment Details**

Impact on Target Property:

Conditions:

Groundwater Flow Gradient:

Flow is based on the following:

Preferential Pathway:

Geological Attributes - Hydraulic Barrier:

Geological Attributes - Physical Barrier:

Geological Attributes - Soil Geology:

Comments:

RCRA NON GEN	SUNOCO #0616-1756	1361 ABBOTT RD LACKAWANNA 14218	Federal RCRA generators list
UST	SUNOCO #0616-1756	1361 ABBOTT RD Lackawanna 14218	State and Tribal registered storage tank lists
NY SPILLS	MOBIL OIL 08-HA7	1361 ABBOTT ROAD LACKAWANNA	State and Tribal Spill sites list
NY SPILLS	MOBIL OIL	1361 ABBOTT ROAD LACKAWANNA	State and Tribal Spill sites list
NY SPILLS	MOBIL OIL STATION	1361 ABBOTT ROAD LACKAWANNA	State and Tribal Spill sites list
NY SPILLS	EXXON/MOBIL	1361 ABBOTT ROAD LACKAWANNA	State and Tribal Spill sites list
NY SPILLS	EXXONMOBIL	1361 ABBOTT ROAD LACKAWANNA	State and Tribal Spill sites list
FINDS/FRS	SUNOCO #0616-1756	1361 ABBOTT RD LACKAWANNA 14218	Others
NY SPILLS	SUNOCO	1361 ABBOTT ROAD LACKAWANNA	State and Tribal Spill sites list
NY SPILLS	BUSINESS	1361 ABBOTT RD LACKAWANNA	State and Tribal Spill sites list
NY SPILLS	BUSINESS SUNOCO	1361 ABBOTT RD LACKAWANNA	State and Tribal Spill sites list
GEN MANIFEST	SUNOCO #0616-1756	1361 ABBOTT RD LACKAWANNA 14218	Others

Map Key	Company/Site Name	Address	Distance (m/ft)	Elev Diff (ft)
<a href="#">11</a>	NIAGARA MOHAWK	1596 TO 1586 ABBOTT ROAD	11.35 / 37.24	-9.0

**ASTM Category:** State and Tribal Spill sites list

#### Vapor Encroachment Details

Impact on Target Property:

Conditions:

Groundwater Flow Gradient:

Flow is based on the following:

Preferential Pathway:

Geological Attributes - Hydraulic Barrier:

Geological Attributes - Physical Barrier:

Geological Attributes - Soil Geology:

Comments:

---

NY SPILLS	NIAGARA MOHAWK	1596 TO 1586 ABBOTT ROAD LACKAWANNA	State and Tribal Spill sites list
-----------	----------------	--	-----------------------------------

---

Map Key	Company/Site Name	Address	Distance (m/ft)	Elev Diff (ft)
<a href="#">12</a>	ABBOTT MOTORS	1645 ABBOTT RD 1645 ABBOTT ROAD	14.17 / 46.5	-9.0

**ASTM Category:** State and Tribal Spill sites list  
Others

#### Vapor Encroachment Details

Impact on Target Property:

Conditions:

Groundwater Flow Gradient:

Flow is based on the following:

Preferential Pathway:

Geological Attributes - Hydraulic Barrier:

Geological Attributes - Physical Barrier:

Geological Attributes - Soil Geology:

Comments:

---

NY SPILLS	ABBOTT MOTORS	1645 ABBOTT ROAD LACKAWANNA	State and Tribal Spill sites list
-----------	---------------	--------------------------------	-----------------------------------

---

NY SPILLS	ABBOTT MOTORS	1645 ABBOTT ROAD LACKAWANNA	State and Tribal Spill sites list
-----------	---------------	--------------------------------	-----------------------------------



---

Map Key	Company/Site Name	Address	Distance (m/ft)	Elev Diff (ft)
<a href="#">13</a>	L.A. AUTOMOTIVE	1271 ABBOTT ROAD	15.93 / 52.25	-17.0

**ASTM Category:** State and Tribal Spill sites list

**Vapor Encroachment Details**

Impact on Target Property:

Conditions:

Groundwater Flow Gradient:

Flow is based on the following:

Preferential Pathway:

Geological Attributes - Hydraulic Barrier:

Geological Attributes - Physical Barrier:

Geological Attributes - Soil Geology:

Comments:

---

NY SPILLS	L.A. AUTOMOTIVE	1271 ABBOTT ROAD LACKAWANNA	State and Tribal Spill sites list
-----------	-----------------	--------------------------------	-----------------------------------

---

---

Map Key	Company/Site Name	Address	Distance (m/ft)	Elev Diff (ft)
<a href="#">14</a>	BFI TRUCK BFI TRUCK HIT NM POLES FAMILY DOLLAR STORE 3197	1234 ABBOTT RD 1234 ABBOTT ROAD	15.95 / 52.34	-19.0

**ASTM Category:** Federal RCRA generators list  
State and Tribal Spill sites list  
Others

**Vapor Encroachment Details**

Impact on Target Property:

Conditions:

Groundwater Flow Gradient:

Flow is based on the following:

Preferential Pathway:

Geological Attributes - Hydraulic Barrier:

Geological Attributes - Physical Barrier:

Geological Attributes - Soil Geology:

Comments:

---

NY SPILLS	BFI TRUCK HIT NM POLES	1234 ABBOTT ROAD LACKAWANNA	State and Tribal Spill sites list
-----------	------------------------	--------------------------------	-----------------------------------

---

NY SPILLS	BFI TRUCK	1234 ABBOTT ROAD LACKAWANNA	State and Tribal Spill sites list
RCRA VSQG	FAMILY DOLLAR STORE 3197	1234 ABBOTT RD LACKAWANNA 14218-1944	Federal RCRA generators list
FINDS/FRS	FAMILY DOLLAR STORE 3197	1234 ABBOTT RD LACKAWANNA 14218-1944	Others

---

Map Key	Company/Site Name	Address	Distance (m/ft)	Elev Diff (ft)
<a href="#">15</a>	METH LAB IN AN AUTOMOBILE MUCCI COLLISION PAUL ROBEL PAUL ROBEL'S SERVICE	1471 ABBOTT RD 1471 ABBOTT RD. 1471 ABBOTT ROAD	16.32 / 53.54	-2.0

**ASTM Category:** State and Tribal registered storage tank lists  
State and Tribal Spill sites list  
Others

#### Vapor Encroachment Details

Impact on Target Property:

Conditions:

Groundwater Flow Gradient:

Flow is based on the following:

Preferential Pathway:

Geological Attributes - Hydraulic Barrier:

Geological Attributes - Physical Barrier:

Geological Attributes - Soil Geology:

Comments:

---

UST	PAUL ROBEL'S SERVICE	1471 ABBOTT RD LACKAWANNA 14218	State and Tribal registered storage tank lists
NY SPILLS	PAUL ROBEL	1471 ABBOTT ROAD LACKAWANNA	State and Tribal Spill sites list
FINDS/FRS	MUCCI COLLISION	1471 ABBOTT RD LACKAWANNA 14218	Others
NY SPILLS	METH LAB IN AN AUTOMOBILE	1471 ABBOTT ROAD BUFFALO 14218	State and Tribal Spill sites list

Map Key	Company/Site Name	Address	Distance (m/ft)	Elev Diff (ft)
<a href="#">16</a>	NYSDEC TANKS AT 1517 ABBOTT ROAD	1517 ABBOT RD 1517 ABBOTT ROAD	16.35 / 53.63	-16.0

**ASTM Category:** State and tribal leaking storage tank lists  
Others

#### Vapor Encroachment Details

Impact on Target Property:

Conditions:

Groundwater Flow Gradient:

Flow is based on the following:

Preferential Pathway:

Geological Attributes - Hydraulic Barrier:

Geological Attributes - Physical Barrier:

Geological Attributes - Soil Geology:

Comments:

LST	TANKS AT 1517 ABBOTT ROAD	1517 ABBOTT ROAD LACKAWANNA	State and tribal leaking storage tank lists
GEN MANIFEST	NYSDEC	1517 ABBOT RD LACKAWANNA	Others

Map Key	Company/Site Name	Address	Distance (m/ft)	Elev Diff (ft)
<a href="#">17</a>	JACK ADKINS FORD	1212 ABBOTT RD 1212 ABBOTT ROAD	17.16 / 56.29	-19.0

**ASTM Category:** Federal RCRA generators list  
State and tribal leaking storage tank lists  
Others

#### Vapor Encroachment Details

Impact on Target Property:

Conditions:

Groundwater Flow Gradient:

Flow is based on the following:

Preferential Pathway:

Geological Attributes - Hydraulic Barrier:

Geological Attributes - Physical Barrier:

Geological Attributes - Soil Geology:

Comments:

RCRA NON GEN	JACK ADKINS FORD	1212 ABBOTT RD BUFFALO 14218-1994	Federal RCRA generators list
LST	JACK ADKINS FORD	1212 ABBOTT ROAD LACKAWANNA	State and tribal leaking storage tank lists
LST	JACK ADKINS FORD	1212 ABBOTT ROAD LACKAWANNA	State and tribal leaking storage tank lists
FINDS/FRS	JACK ADKINS FORD	1212 ABBOTT RD BUFFALO 14218-1994	Others
GEN MANIFEST	JACK ADKINS FORD	1212 ABBOTT ROAD LACKAWANNA 14218	Others

Map Key	Company/Site Name	Address	Distance (m/ft)	Elev Diff (ft)
<a href="#">18</a>	7-11 7-11 #40250 7-ELEVEN #40250 ATLANTIC 0364-1743 ATLANTIC REFINING ATLANTIC STATION COMMERCIAL 7/11 FORMER SUNOCO SUN STATION SUN STATION 0364-1743 SUNOCO SUNOCO GAS STATION SUNOCO SERVICE STATION SUNOCO SERVICE STATION/ CO- OP #7222 TAXI AT SUNOCO STATION	1329 ABBOT RD 1329 ABBOT RD & RIDGE ST 1329 ABBOTT AND RIDGE ROA 1329 ABBOTT RD 1329 ABBOTT ROAD	17.36 / 56.95	-10.0

**ASTM Category:** Federal RCRA generators list  
State and tribal leaking storage tank lists  
State and Tribal registered storage tank lists  
State and Tribal Spill sites list  
Others

#### Vapor Encroachment Details

Impact on Target Property:

Conditions:

Groundwater Flow Gradient:

Flow is based on the following:

Preferential Pathway:

Geological Attributes - Hydraulic Barrier:



Geological Attributes - Physical Barrier:

Geological Attributes - Soil Geology:

Comments:

---

RCRA NON GEN	SUNOCO SERVICE STATION	1329 ABBOT RD & RIDGE ST LACKAWANNA 14218	Federal RCRA generators list
AST	7-ELEVEN #40250	1329 ABBOTT ROAD Lackawanna 14218	State and Tribal registered storage tank lists
UST	7-ELEVEN #40250	1329 ABBOTT ROAD Lackawanna 14218	State and Tribal registered storage tank lists
NY SPILLS	ATLANTIC 0364-1743	1329 ABBOTT ROAD LACKAWANNA	State and Tribal Spill sites list
NY SPILLS	ATLANTIC STATION	1329 ABBOTT ROAD LACKAWANNA	State and Tribal Spill sites list
NY SPILLS	ATLANTIC 0364-1743	1329 ABBOTT ROAD LACKAWANNA	State and Tribal Spill sites list
NY SPILLS	SUNOCO SERVICE STATION	1329 ABBOTT ROAD Lackawanna 14218	State and Tribal Spill sites list
NY SPILLS	SUN STATION 0364-1743	1329 ABBOTT ROAD LACKAWANNA	State and Tribal Spill sites list
NY SPILLS	TAXI AT SUNOCO STATION	1329 ABBOTT AND RIDGE ROA LACKAWANNA	State and Tribal Spill sites list
NY SPILLS	SUNOCO	1329 ABBOTT ROAD LACKAWANNA	State and Tribal Spill sites list
NY SPILLS	SUN STATION	1329 ABBOTT ROAD LACKAWANNA	State and Tribal Spill sites list
LST	ATLANTIC STATION	1329 ABBOTT ROAD LACKAWANNA	State and tribal leaking storage tank lists

LST	ATLANTIC REFINING	1329 ABBOTT ROAD LACKAWANNA	State and tribal leaking storage tank lists
LST	SUNOCO GAS STATION	1329 ABBOTT RD LACKAWANNA	State and tribal leaking storage tank lists
LST	ATLANTIC REFINING	1329 ABBOTT AND RIDGE ROA LACKAWANNA	State and tribal leaking storage tank lists
FINDS/FRS	SUNOCO SERVICE STATION	1329 ABBOT RD & RIDGE ST LACKAWANNA 14218	Others
NY SPILLS	SUNOCO	1329 ABBOTT RD LACKAWANNA	State and Tribal Spill sites list
NY SPILLS	SUNOCO GAS STATION	1329 ABBOTT RD LACKAWANNA	State and Tribal Spill sites list
GEN MANIFEST	SUNOCO SERVICE STATION/ CO-OP #7222	1329 ABBOT RD & RIDGE ST LACKAWANNA 14218	Others
NY SPILLS	7-11 #40250	1329 ABBOTT RD LACKAWANNA 14218	State and Tribal Spill sites list
NY SPILLS	7-11	1329 ABBOT RD LACKAWANNA	State and Tribal Spill sites list
NY SPILLS	COMMERCIAL 7/11 FORMER SUNOCO	1329 ABBOTT ROAD LACKAWANNA	State and Tribal Spill sites list

---

Map Key	Company/Site Name	Address	Distance (m/ft)	Elev Diff (ft)
<a href="#">19</a>	KM POOL SUPPLIES	1437 ABBOTT RD	17.82 / 58.47	0.0

**ASTM Category:** State and Tribal registered storage tank lists

**Vapor Encroachment Details**

Impact on Target Property:  
Conditions:  
Groundwater Flow Gradient:  
Flow is based on the following:  
Preferential Pathway:  
Geological Attributes - Hydraulic Barrier:  
Geological Attributes - Physical Barrier:  
Geological Attributes - Soil Geology:  
Comments:

---

AST	KM POOL SUPPLIES	1437 ABBOTT RD LACKAWANNA 14218	State and Tribal registered storage tank lists
-----	------------------	------------------------------------	---

---

---

Map Key	Company/Site Name	Address	Distance (m/ft)	Elev Diff (ft)
<a href="#">20</a>	Lackawanna Fire Dept	1630 Abbott Rd	19.2 / 63.0	-9.0

**ASTM Category:** State and Tribal PFAS site list

**Vapor Encroachment Details**

Impact on Target Property:  
Conditions:  
Groundwater Flow Gradient:  
Flow is based on the following:  
Preferential Pathway:  
Geological Attributes - Hydraulic Barrier:  
Geological Attributes - Physical Barrier:  
Geological Attributes - Soil Geology:  
Comments:

---

PFAS	Lackawanna Fire Dept	1630 Abbott Rd Lackawanna	State and Tribal PFAS site list
------	----------------------	------------------------------	---------------------------------

---

---

Map Key	Company/Site Name	Address	Distance (m/ft)	Elev Diff (ft)
<a href="#">21</a>	ABBOTT ROAD PLAZA	1245 ABBOTT RD	19.23 / 63.1	-19.0

**ASTM Category:** State and Tribal registered storage tank lists

**Vapor Encroachment Details**

Impact on Target Property:  
Conditions:  
Groundwater Flow Gradient:  
Flow is based on the following:

Preferential Pathway:  
Geological Attributes - Hydraulic Barrier:  
Geological Attributes - Physical Barrier:  
Geological Attributes - Soil Geology:  
Comments:

---

UST	ABBOTT ROAD PLAZA	1245 ABBOTT RD LACKAWANNA 14218	State and Tribal registered storage tank lists
-----	-------------------	------------------------------------	---

---

---

Map Key	Company/Site Name	Address	Distance (m/ft)	Elev Diff (ft)
<a href="#">22</a>	SYSTEM TECHNOLOGY	1159 ABBOTT ROAD	20.54 / 67.38	-11.0

**ASTM Category:** State and Tribal Spill sites list

**Vapor Encroachment Details**

Impact on Target Property:  
Conditions:  
Groundwater Flow Gradient:  
Flow is based on the following:  
Preferential Pathway:  
Geological Attributes - Hydraulic Barrier:  
Geological Attributes - Physical Barrier:  
Geological Attributes - Soil Geology:  
Comments:

---

NY SPILLS	SYSTEM TECHNOLOGY	1159 ABBOTT ROAD BUFFALO	State and Tribal Spill sites list
-----------	-------------------	-----------------------------	-----------------------------------

---

---

Map Key	Company/Site Name	Address	Distance (m/ft)	Elev Diff (ft)
<a href="#">23</a>	SOUTHLAND 1177 ABBOTT	1177 ABBOTT ROAD	28.71 / 94.19	-20.0

**ASTM Category:** State and Tribal Spill sites list

**Vapor Encroachment Details**

Impact on Target Property:  
Conditions:  
Groundwater Flow Gradient:  
Flow is based on the following:  
Preferential Pathway:  
Geological Attributes - Hydraulic Barrier:  
Geological Attributes - Physical Barrier:  
Geological Attributes - Soil Geology:



Comments:

---

NY SPILLS	SOUTHLAND 1177 ABBOTT	1177 ABBOTT ROAD BUFFALO	State and Tribal Spill sites list
-----------	-----------------------	-----------------------------	-----------------------------------

---

Map Key	Company/Site Name	Address	Distance (m/ft)	Elev Diff (ft)
<a href="#">24</a>	DOLLAR GENERAL STORE 9029	1233 ABBOTT RD	30.09 / 98.73	-20.0

**ASTM Category:** Federal RCRA generators list  
Others

**Vapor Encroachment Details**

Impact on Target Property:

Conditions:

Groundwater Flow Gradient:

Flow is based on the following:

Preferential Pathway:

Geological Attributes - Hydraulic Barrier:

Geological Attributes - Physical Barrier:

Geological Attributes - Soil Geology:

Comments:

---

RCRA VSQG	DOLLAR GENERAL STORE 9029	1233 ABBOTT RD LACKAWANNA 14218	Federal RCRA generators list
--------------	---------------------------	------------------------------------	------------------------------

FINDS/FRS	DOLLAR GENERAL STORE 9029	1233 ABBOTT RD LACKAWANNA 14218	Others
-----------	---------------------------	------------------------------------	--------

NY MANIFEST	DOLLAR GENERAL STORE 9029	1233 ABBOTT RD LACKAWANNA 14218	Others
----------------	---------------------------	------------------------------------	--------

---

Map Key	Company/Site Name	Address	Distance (m/ft)	Elev Diff (ft)
<a href="#">25</a>	TRUCK AT VALVOLINE VALVOLINE INSTANT OIL CHANGE	1318 RIDGE RD 1318 RIDGE ROAD R2 #132 1318 RIDGE RD	57.49 / 188.63	-11.0

**ASTM Category:** Federal RCRA generators list  
State and tribal leaking storage tank lists  
Others

**Vapor Encroachment Details**

Impact on Target Property:

Conditions:

Groundwater Flow Gradient:  
 Flow is based on the following:  
 Preferential Pathway:  
 Geological Attributes - Hydraulic Barrier:  
 Geological Attributes - Physical Barrier:  
 Geological Attributes - Soil Geology:  
 Comments:

RCRA NON GEN	VALVOLINE INSTANT OIL CHANGE	1318 RIDGE RD LACKAWANNA 14218	Federal RCRA generators list
LST	TRUCK AT VALVOLINE	1318 RIDGE ROAD LACKAWANNA	State and tribal leaking storage tank lists
GEN MANIFEST	VALVOLINE INSTANT OIL CHANGE	R2 #132 1318 RIDGE RD LACKAWANNA 14218	Others

Map Key	Company/Site Name	Address	Distance (m/ft)	Elev Diff (ft)
<a href="#">26</a>	VALVOLINE	1320 RIDGE RD	67.65 / 221.95	-11.0
	VALVOLINE INSTANT OIL CHANGE	1320 RIDGE ROAD		

**ASTM Category:** State and Tribal registered storage tank lists  
 State and Tribal Spill sites list

#### Vapor Encroachment Details

Impact on Target Property:  
 Conditions:  
 Groundwater Flow Gradient:  
 Flow is based on the following:  
 Preferential Pathway:  
 Geological Attributes - Hydraulic Barrier:  
 Geological Attributes - Physical Barrier:  
 Geological Attributes - Soil Geology:  
 Comments:

AST	VALVOLINE INSTANT OIL CHANGE	1320 RIDGE ROAD BUFFALO 14218	State and Tribal registered storage tank lists
NY SPILLS	VALVOLINE	1320 RIDGE RD LACKAWANNA	State and Tribal Spill sites list

Map Key	Company/Site Name	Address	Distance (m/ft)	Elev Diff (ft)
<a href="#">27</a>	RESIDENTIAL	85 FAIRDALE RD	79.68 / 261.42	-6.0

**ASTM Category:** State and Tribal Spill sites list

**Vapor Encroachment Details**

Impact on Target Property:

Conditions:

Groundwater Flow Gradient:

Flow is based on the following:

Preferential Pathway:

Geological Attributes - Hydraulic Barrier:

Geological Attributes - Physical Barrier:

Geological Attributes - Soil Geology:

Comments:

---

NY SPILLS	RESIDENTIAL	85 FAIRDALE RD LACAWANA	State and Tribal Spill sites list
-----------	-------------	----------------------------	-----------------------------------

---

Map Key	Company/Site Name	Address	Distance (m/ft)	Elev Diff (ft)
<a href="#">28</a>	SADDLE TANK	1340 RIDGE RD	117.32 / 384.92	-11.0

**ASTM Category:** State and Tribal Spill sites list

**Vapor Encroachment Details**

Impact on Target Property:

Conditions:

Groundwater Flow Gradient:

Flow is based on the following:

Preferential Pathway:

Geological Attributes - Hydraulic Barrier:

Geological Attributes - Physical Barrier:

Geological Attributes - Soil Geology:

Comments:

---

NY SPILLS	SADDLE TANK	1340 RIDGE RD LACKAWANNA	State and Tribal Spill sites list
-----------	-------------	-----------------------------	-----------------------------------

---

Map Key	Company/Site Name	Address	Distance (m/ft)	Elev Diff (ft)
<a href="#">29</a>	LAWN	49 WINSTEAD RD	125.17 / 410.65	-11.0

**ASTM Category:** State and Tribal Spill sites list

**Vapor Encroachment Details**

Impact on Target Property:

Conditions:

Groundwater Flow Gradient:

Flow is based on the following:

Preferential Pathway:

Geological Attributes - Hydraulic Barrier:

Geological Attributes - Physical Barrier:

Geological Attributes - Soil Geology:

Comments:

---

NY SPILLS	LAWN	49 WINSTEAD RD LACKAWANNA	State and Tribal Spill sites list
-----------	------	------------------------------	-----------------------------------

---

Map Key	Company/Site Name	Address	Distance (m/ft)	Elev Diff (ft)
<a href="#">31</a>	DRAINAGE AND SOIL	141 RIDGEWOOD CIRCLE	138.82 / 455.46	-9.0

**ASTM Category:** State and Tribal Spill sites list

**Vapor Encroachment Details**

Impact on Target Property:

Conditions:

Groundwater Flow Gradient:

Flow is based on the following:

Preferential Pathway:

Geological Attributes - Hydraulic Barrier:

Geological Attributes - Physical Barrier:

Geological Attributes - Soil Geology:

Comments:

---

NY SPILLS	DRAINAGE AND SOIL	141 RIDGEWOOD CIRCLE LACKAWANNA	State and Tribal Spill sites list
-----------	-------------------	------------------------------------	-----------------------------------

---

Map Key	Company/Site Name	Address	Distance (m/ft)	Elev Diff (ft)
<a href="#">32</a>	TJR Co. Bethlehem Steel	42 Bedford Avenue	143.4 / 470.48	-9.0

**ASTM Category:** State and tribal landfill and/or solid waste disposal site lists

**Vapor Encroachment Details**

Impact on Target Property:



Conditions:

Groundwater Flow Gradient:

Flow is based on the following:

Preferential Pathway:

Geological Attributes - Hydraulic Barrier:

Geological Attributes - Physical Barrier:

Geological Attributes - Soil Geology:

Comments:

---

SWF/LF	TJR Co. Bethlehem Steel	42 Bedford Avenue Lackawanna 0	State and tribal landfill and/or solid waste disposal site lists
--------	-------------------------	-----------------------------------	---

---

Map Key	Company/Site Name	Address	Distance (m/ft)	Elev Diff (ft)
<a href="#">39</a>	LEAKING BLUE JEEP LIBERTY	4 MYERS RD	200.95 / 659.28	-9.0

**ASTM Category:** State and Tribal Spill sites list

**Vapor Encroachment Details**

Impact on Target Property:

Conditions:

Groundwater Flow Gradient:

Flow is based on the following:

Preferential Pathway:

Geological Attributes - Hydraulic Barrier:

Geological Attributes - Physical Barrier:

Geological Attributes - Soil Geology:

Comments:

---

NY SPILLS	LEAKING BLUE JEEP LIBERTY	4 MYERS RD BUFFALO	State and Tribal Spill sites list
-----------	---------------------------	-----------------------	-----------------------------------

---

Map Key	Company/Site Name	Address	Distance (m/ft)	Elev Diff (ft)
<a href="#">46</a>	BENCHMARK ABBOTT ROAD PLAZA ASSOCIATES LLC	1216-1234 ABBOTT RD	253.59 / 831.99	-15.0

**ASTM Category:** Federal RCRA generators list

**Vapor Encroachment Details**

Impact on Target Property:

Conditions:

Groundwater Flow Gradient:

Flow is based on the following:

Preferential Pathway:

Geological Attributes - Hydraulic Barrier:

Geological Attributes - Physical Barrier:

Geological Attributes - Soil Geology:

Comments:

---

RCRA NON GEN	BENCHMARK ABBOTT ROAD PLAZA ASSOCIATES LLC	1216-1234 ABBOTT RD LACKAWANNA 14218
-----------------	---	---

---

Federal RCRA generators list

---

Map Key	Company/Site Name	Address	Distance (m/ft)	Elev Diff (ft)
<a href="#">48</a>	MIDAS MUFFLER FORMER	1412 RIDGE RD	356.21 / 1168.68	-11.0

---

**ASTM Category:** Federal RCRA generators list

**Vapor Encroachment Details**

Impact on Target Property:

Conditions:

Groundwater Flow Gradient:

Flow is based on the following:

Preferential Pathway:

Geological Attributes - Hydraulic Barrier:

Geological Attributes - Physical Barrier:

Geological Attributes - Soil Geology:

Comments:

---

RCRA NON GEN	MIDAS MUFFLER FORMER	1412 RIDGE RD LACKAWANNA 14218
-----------------	----------------------	-----------------------------------

Federal RCRA generators list

## Appendix: Database Descriptions

The following are data source listings found in the attached report. For full descriptions, please refer to the associated ERIS Database Report.

<b>DB</b>	<b>Database Name</b>	<b>Publication Date</b>	<b>Source</b>	<b>Classification</b>	<b>ASTM Category</b>
AST	The Bulk Storage Program Database - AST	Aug 14, 2024	State	Standard	<a href="#">State and Tribal registered storage tank lists</a>
LST	Leaking Storage Tanks	Jun 26, 2024	State	Standard	<a href="#">State and tribal leaking storage tank lists</a>
RCRA NON GEN	RCRA Non-Generators	Apr 8, 2024	Federal	Standard	<a href="#">Federal RCRA generators list</a>
RCRA VSQG	RCRA Very Small Quantity Generators List	Apr 8, 2024	Federal	Standard	<a href="#">Federal RCRA generators list</a>
SWF/LF	Solid Waste Facilities and Landfills	Aug 17, 2023	State	Standard	<a href="#">State and tribal landfill and/or solid waste disposal site</a>
UST	Underground Storage Tanks- UST- Petroleum Bulk Storage (PBS)	Aug 14, 2024	State	Standard	<a href="#">State and Tribal registered storage tank lists</a>
AFS	Air Facility System	Oct 17, 2014	Federal	Non Standard	<a href="#">Others</a>
FINDS/FRS	Facility Registry Service/Facility Index	Apr 26, 2024	Federal	Non Standard	<a href="#">Others</a>
GEN MANIFEST	Generators from Hazardous Waste Manifests	Jun 24, 2024	State	Non Standard	<a href="#">Others</a>
NY MANIFEST	Hazardous Waste Manifest - Facilities	Jun 24, 2024	State	Non Standard	<a href="#">Others</a>
NY SPILLS	Spill Incidents Database	Jun 26, 2024	State	Non Standard	<a href="#">State and Tribal Spill sites list</a>
PFAS	Per- and Polyfluoroalkyl Substances (PFAS)	Jan 16, 2019	State	Non Standard	<a href="#">State and Tribal PFAS site list</a>



## Attachment C

Photographs





Photo 1 – Photo taken looking southeast from northwest corner of Abbott Road and Dorrance Avenue intersection.



Photo 2 – View of 1212 Abbott Road which was historically a gas station and then an auto repair shop and dealership.





Photo 3 – Photo taken looking northwest from southeast corner of Abbott and Ridge Road intersection.



Photo 4 – 55-gallon drums and empty oil containers at Mavis Discount Tire (1295 Ridge Road).





Photo 5 – Historical gas station site with multiple spills is now a Taco Bell at the southwest corner of the Abbott and Ridge Road intersection (1361 Abbott Road).



Photo 6 – Disturbed soil located along the eastern edge of 1361 Abbott Road adjacent to the project corridor.





Photo 7 – Tank field where soil contamination was found with some contamination remaining on the eastern and northern walls of the pit. Located at the northwestern corner of the Abbott and Ridge Road intersection adjacent to the project corridor.



Photo 8 – Photo taken looking south along Abbott Road bridge over Smoke Creek.





Photo 9 – Photo taken looking north at project corridor southern limits at Fisher Road.



Photo 10 – Pole-mounted transformers throughout project corridor. Multiple transformers throughout the corridor are rusting. Unknown if any of the transformers contain PCB oil.



## Attachment D

Record Plans

Record Plans are available upon request by reaching out to one of the contacts listed at the beginning of this Initial Project Proposal/Final Design Report (IPP/FDR). The entire Subsurface Investigation Report can be found in Appendix D of this IPPFDR.