

**COUNTY OF ERIE**  
**DEPARTMENT OF ENVIRONMENT & PLANNING**  
**DIVISION OF SEWERAGE MANAGEMNT**  
**\*\* MEMORANDUM \*\***

---

**FROM:** Matt A. Salah, P.E., Sr. - Coordinator Sewer Construction Projects *MAS*  
**TO:** David Millar, P.E., Asst. Deputy Commissioner  
**DATE:** February 6, 2024  
**RE:** Out of District customer request

---

I received the attached email from Jason Richey. on February 1, 2024.  
Jason purchased a parcel in ECSD No. 2, along Lake Shore Rd, in the Town of Hamburg, known as SBL No. 180.20-1-13 (0.5 AC +/-), see attached map.

This parcel is within the bounds of ECSD No. 2 and sewers are available along Birchwood Drive and Cavalier Court, however, those sewers may not be accessible or feasible for a single family home. The closest sewers and feasible option for this lot to be serviced by a low-pressure grinder pump and 240 lineal feet of 2-inch forcemain is within the bounds of ECSD No. 3 sewer system along West Lane, see attached sketch.

Jason is requesting to connect a proposed single-family home to the ECSD no. 3 sewer system along West Lane as an out of district customer.

Please present this request to the ECSD No. 3 Board of Managers, at their next meeting, for their consideration and approval. If approved the DSM will execute an out of district agreement with the owner.

As always if you have any questions, please let me know.

Moved by: \_\_\_\_\_

Second by: \_\_\_\_\_

App./Disapp: \_\_\_\_\_

Date: \_\_\_\_\_

Signed: \_\_\_\_\_

CC: JLF/WmL/3.7.0.ODC

# Erie County Sewer District

## Legend:

- Manhole-Town/Village/Private**
  - Private Manhole
  - Town/Village Owned Manhole
- Sewerline-Town/Village/Private**
  - Private Sewerline
  - Town/Village Owned Sewerline
- Town of Cheektowaga Manhole
- Town of Cheektowaga Sewer
- Town of Cheektowaga Pressure
- Manhole (Inflow Protector)
- Manhole**
  - Missing ecManhole
  - ecManhole (GPS)
  - ▲ ecManhole (RTK)
  - Relief
  - Dummy Manhole
  - Highpoint ecManhole
  - Maintenance Manhole
  - Stub
  - FlushOut
- Cleanout**
  - ecCleanout
  - ecCleanout GPS
  - Non ecCleanout
- Grinder**
  - ecGrinder
  - ecGrinder (GPS)
  - ecGrinder (E1)
  - ecGrinder Valve
  - Non ecGrinder
- Meters**
  - Meter
  - ▲ Monument
  - Parshallflume
  - Tee
- ForceChamber**
  - ForceChamber
  - Other ForceChamber
  - Drain Valve
  - Air Release
  - ▲ ForceMain Marker (RTK/GPS)
  - ▲ ForceMain Marker
- Pumpstation**
  - Pumpstation
  - Other Pumpstation
  - Wet Well
  - ▼ Comminutor
  - Screens
- DSMFacilities**
  - Treatment Plant
  - Treatment Plant Structure
  - DSM Facility
- Outfall**
  - Outfall
  - Outfall Manhole
- Flow Meters**
  - M Billino

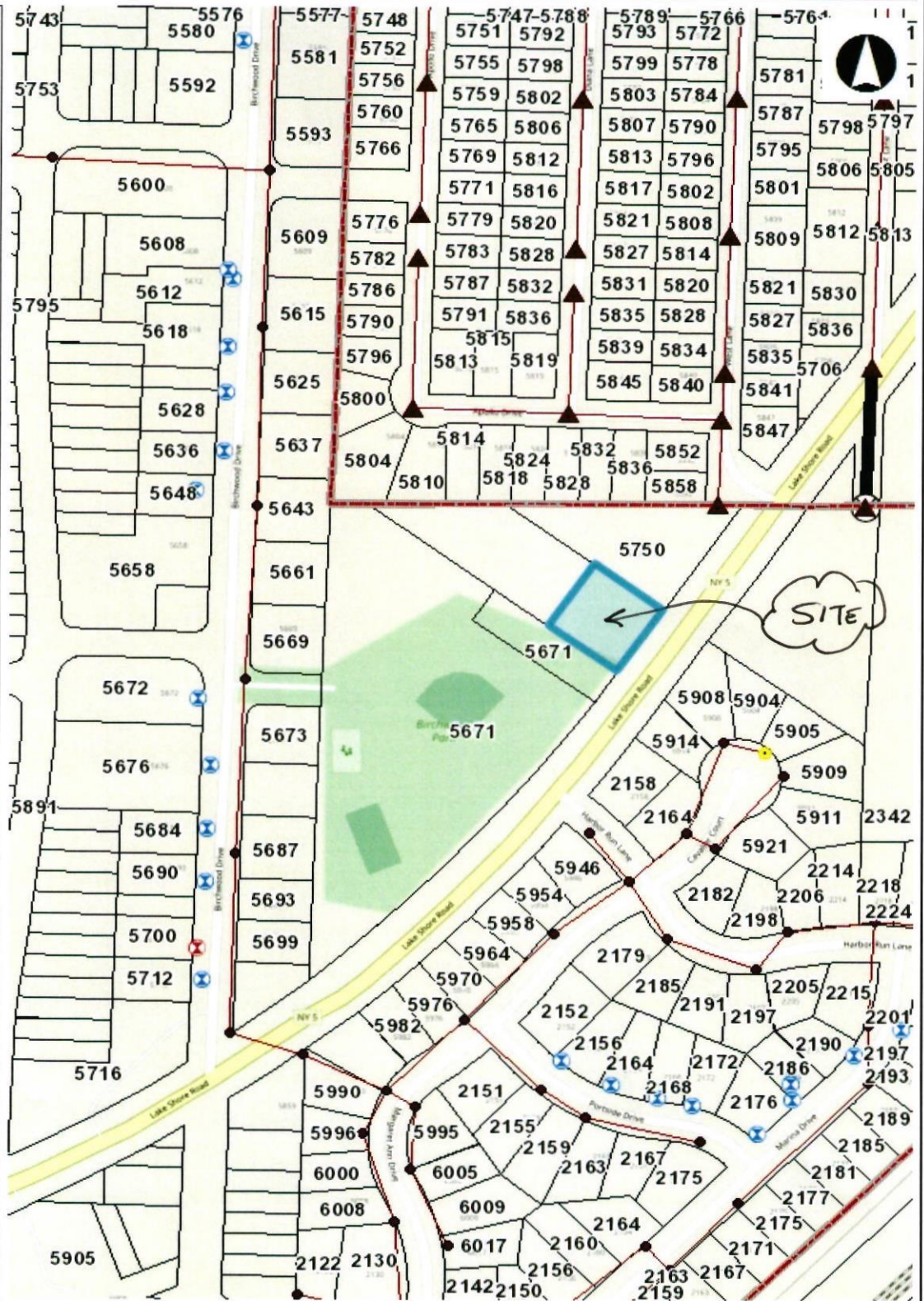

Printed: 2/6/2024

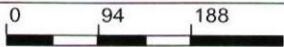

Feet

Map is a user generated static output and is for reference only. Data layers that appear on this map may or may not be accurate, current, or otherwise reliable.



**ERIE COUNTY**  
**DEPARTMENT OF ENVIRONMENT & PLANNING**  
**DIVISION OF SEWERAGE MANAGEMENT**

MAP

# Erie County Sewer District

## Legend:

- Manhole-Town/Village/Private
  - Private Manhole
  - Town/Village Owned Manhole
- Sewerline-Town/Village/Private
  - Private Sewerline
  - Town/Village Owned Sewerline
- Town of Cheektowaga Manhc
  - Town of Cheektowaga Sewer
  - Town of Cheektowaga Pressri
- Manhole (Inflow Protector)
  - Manhole
  - Missing ecManhole
  - ecManhole (GPS)
  - ecManhole (RTK)
  - Relief
  - Dummy Manhole
  - Highpoint ecManhole
  - Maintenance Manhole
  - Stub
  - FlushOut
- Cleanout
  - ecCleanout
  - ecCleanout GPS
  - Non ecCleanout
- Grinder
  - ecGrinder
  - ec Grinder (GPS)
  - ecGrinder (E1)
  - ecGrinder Valve
  - Non ecGrinder
- Meters
  - Meter
  - Monument
  - Parshallflume
  - Tee
- ForceChamber
  - ForceChamber
  - Other ForceChamber
  - Drain Valve
  - Air Release
  - ForceMain Marker (RTK/GPS)
  - ForceMain Marker
- Pumpstation
  - Pumpstation
  - Other Pumpstation
  - Wet Well
  - Comminutor
  - Screens
- DSMFacilities
  - Treatment Plant

Printed: 2/6/2024

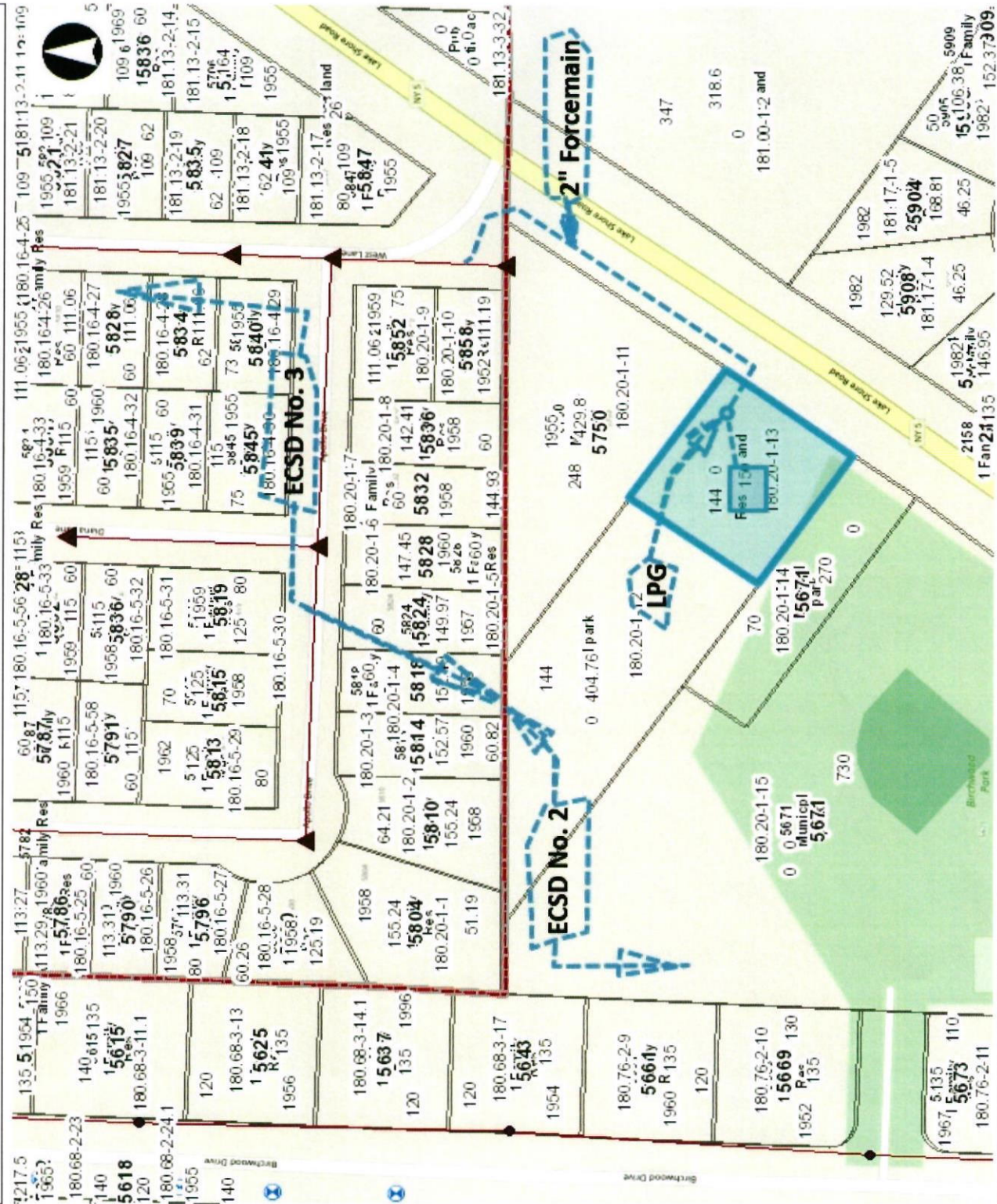

Map is a user generated static output and is for reference only. Data layers that appear on this map may or may not be accurate, current, or otherwise reliable.



ERIE COUNTY  
DEPARTMENT OF ENVIRONMENT & PLANNING  
DIVISION OF SEWERAGE MANAGEMENT

\*\*\*SKETCH\*\*\*

## Salah, Mutasem

---

**From:** jason richey <richeyjason@gmail.com>  
**Sent:** Thursday, February 1, 2024 9:01 AM  
**To:** Salah, Mutasem  
**Subject:** Re: SBL 180.20-1-13- attach to sewer district 2

**Follow Up Flag:** Follow up  
**Flag Status:** Flagged

You don't often get email from richyjason@gmail.com. [Learn why this is important](#)

**[Caution: this email is not from an Erie County employee: attachments or links may not be safe.]**

I apologize Matt I may have confused Sewer districts , so please switch the district numbers :)

On Thu, Feb 1, 2024 at 8:57 AM jason richey <[richeyjason@gmail.com](mailto:richeyjason@gmail.com)> wrote:

Hello Matt,

As per our conversation , I am looking to attach to the Sewer main I believe to be on West Lane st in Lakeview NY , but as you described it is in Sewer District 2 . The Lot/ Parcel that I would like to connect is in Sewer district 3 , but seems to be a lot farther away and or has many easements to deal with. So My request is to attach to sewer district 2.

Thank you for your attention to this matter.

Thank you and all who are involved in approving this request .

I look forward to hearing from you.

Thank you

Jason Richey  
561-714-3986

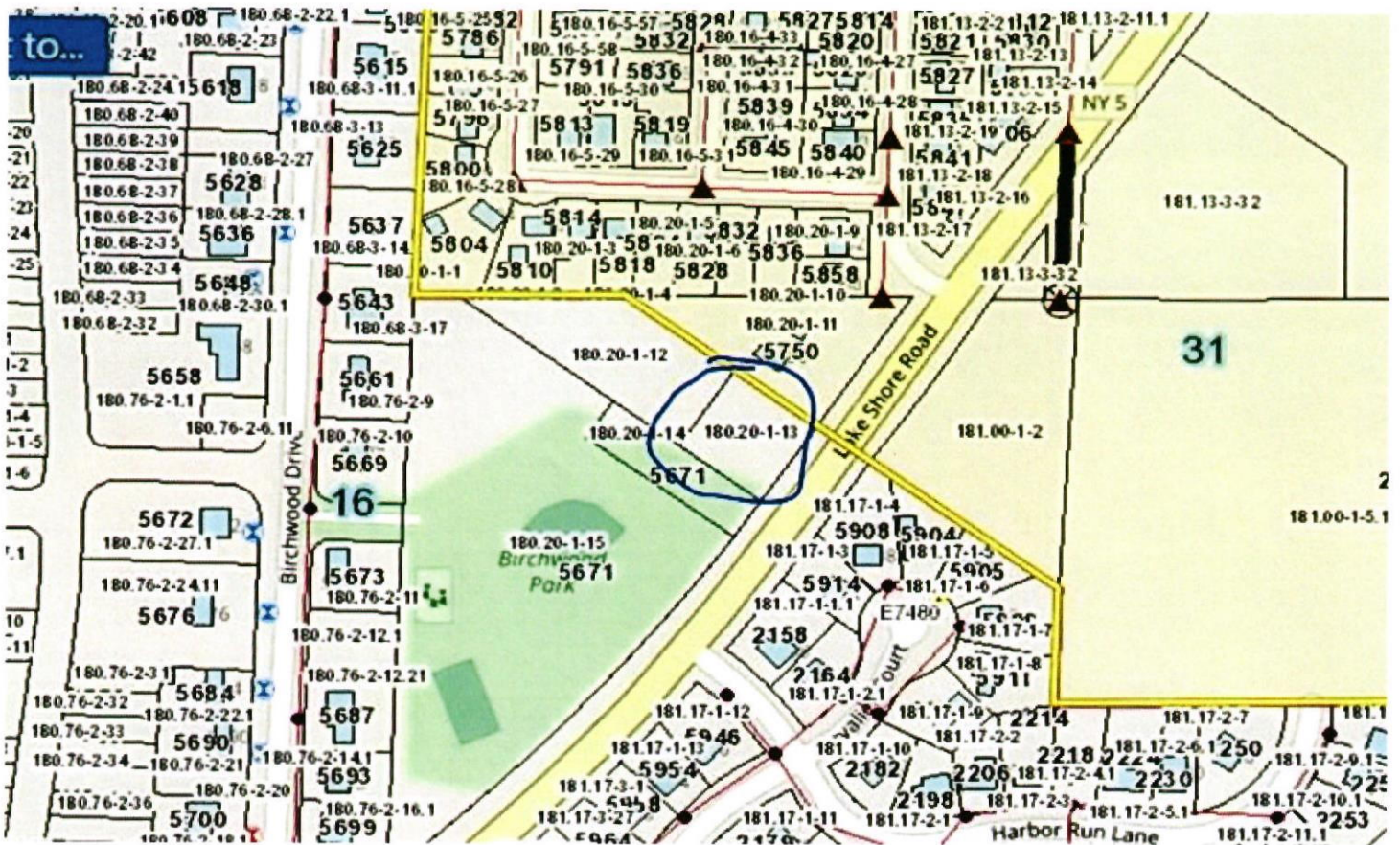

Tammy Comerate | Senior Clerk Typist  
Erie County | Div. of Sewerage Management  
S-3690 Lake Shore Rd., | Buffalo, NY 14219  
P:+1(716)823-8188 | F:+1(716)823-1635  
Tammy.Comerate@erie.gov | <http://www.erie.gov>