



Photo 1 - Intersection of Abbott Road and Olympic Avenue  
EXISTING VIEW

Figure 1

PROJECT VISUALIZATIONS

SARATOGA  
ASSOCIATES

*This photograph was taken using a 50mm normal angle lens. To appear at the correct scale this page is intended to be viewed approximately 18 inches from the reader's eye when printed on 11"x17" paper.*

Photograph Information

Date: October 5, 2022  
Time: 1:30 PM  
Focal Length: 50 mm  
Camera: Canon EOS 6D MarkII

Photo Location: 42° 46' 55.2060" N,  
78° 47' 23.3159" W  
Distance to Stadium: 2485 Feet



**Buffalo Bills Football Team**  
**New NFL Stadium Project**  
Orchard Park, NY



View of new stadium screened by existing vegetation and structures

Photo 1 - Intersection of Abbott Road and Olympic Avenue  
PROPOSED CONDITION

Photograph Information

Date: October 5, 2022  
 Time: 1:30 PM  
 Focal Length: 50 mm  
 Camera: Canon EOS 6D MarkII

Photo Location: 42° 46' 55.2060" N,  
 78° 47' 23.3159" W  
 Distance to Stadium: 2485 Feet





Photo 2 - Intersection of Wolf Road and Sheldon Road  
EXISTING VIEW

SARATOGA  
ASSOCIATES

*This photograph was taken using a 50mm normal angle lens. To appear at the correct scale this page is intended to be viewed approximately 18 inches from the reader's eye when printed on 11"x17" paper.*

Photograph Information

Date: October 5, 2022  
 Time: 1:37 PM  
 Focal Length: 50 mm  
 Camera: Canon EOS 6D MarkII

Photo Location: 42° 46' 35.3820" N,  
 78° 48' 00.3900 W  
 Distance to Stadium: 2,130 Feet



Figure 3  
PROJECT VISUALIZATIONS

**Buffalo Bills Football Team**  
**New NFL Stadium Project**  
 Orchard Park, NY

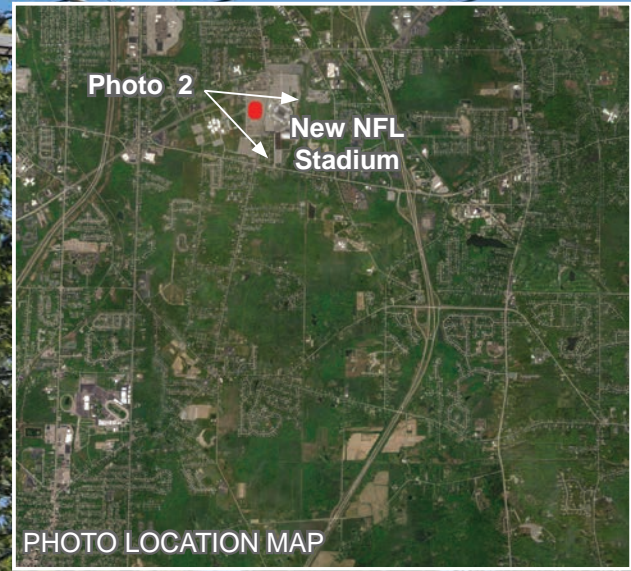

View of new stadium partially screened by existing vegetation and structures

Photo 2 - Intersection of Wolf Road and Sheldon Road  
PROPOSED CONDITION

Photograph Information

Date: October 5, 2022  
 Time: 1:37 PM  
 Focal Length: 50 mm  
 Camera: Canon EOS 6D MarkII

Photo Location: 42° 46' 35.3820" N,  
 78° 48' 00.3900 W  
 Distance to Stadium: 2,130 Feet



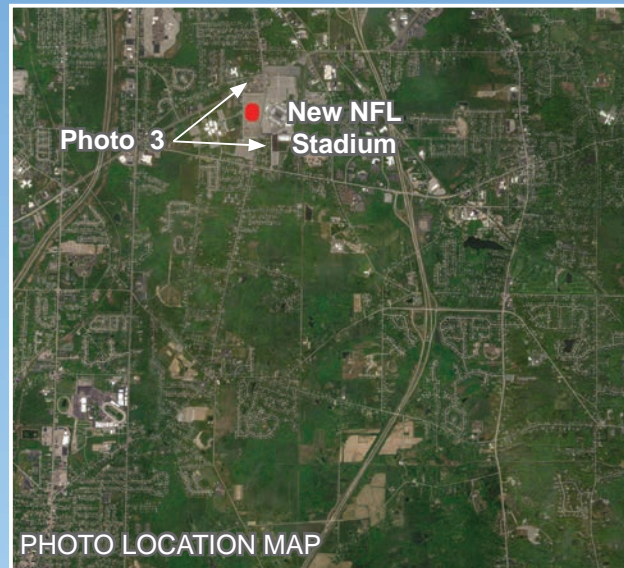

Photo 3 - Apartment Complex on Big Tree Road  
EXISTING VIEW

SARATOGA  
ASSOCIATES

*This photograph was taken using a 50mm normal angle lens. To appear at the correct scale this page is intended to be viewed approximately 18 inches from the reader's eye when printed on 11"x17" paper.*

Photograph Information

Date: October 5, 2022  
Time: 12:51 PM  
Focal Length: 50 mm  
Camera: Canon EOS 6D MarkII

Photo Location: 42° 46' 13.2360" N  
78° 48' 18.7689" W  
Distance to Stadium: 3,560 Feet



Figure 5  
PROJECT VISUALIZATIONS

**Buffalo Bills Football Team**  
**New NFL Stadium Project**  
Orchard Park, NY

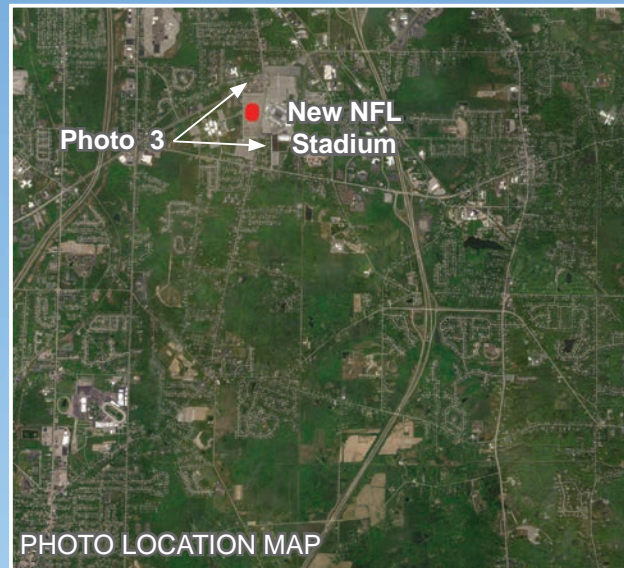

View of new stadium partially screened by existing vegetation

Photo 3 - Apartment Complex on Big Tree Road  
PROPOSED CONDITION

Photograph Information

Date:	October 5, 2022	Photo Location:	42° 46' 13.2360" N
Time:	12:51 PM		78° 48' 18.7689" W
Focal Length:	50 mm	Distance to Stadium:	3,560 Feet
Camera:	Canon EOS 6D MarkII		



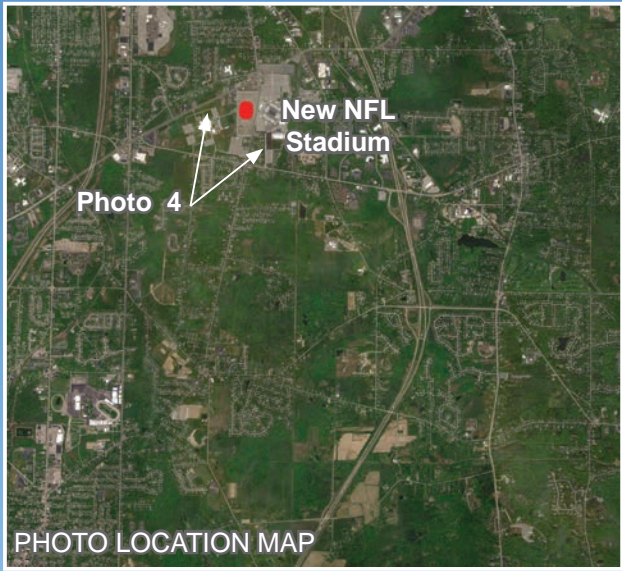

Photo 4 - Intersection of Parker Road and Harmony Way  
EXISTING VIEW

SARATOGA  
ASSOCIATES

*This photograph was taken using a 50mm normal angle lens. To appear at the correct scale this page is intended to be viewed approximately 18 inches from the reader's eye when printed on 11"x17" paper.*

Photograph Information

Date: October 5, 2022  
Time: 2:03 PM  
Focal Length: 50 mm  
Camera: Canon EOS 6D MarkII

Photo Location: 42° 45' 42.7200" N  
78° 48' 02.8439" W  
Distance to Stadium: 4,560 Feet



Figure 7  
PROJECT VISUALIZATIONS

**Buffalo Bills Football Team**  
**New NFL Stadium Project**  
Orchard Park, NY

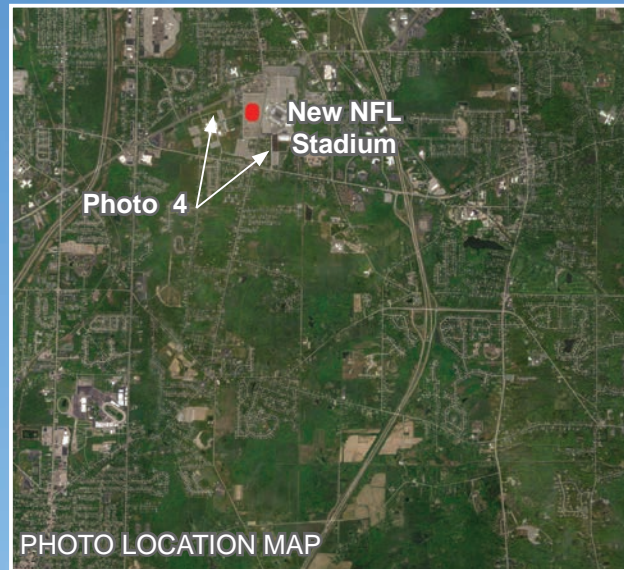

Photo 4 - Intersection of Parker Road and Harmony Way  
PROPOSED CONDITION

Photograph Information

Date: October 5, 2022  
 Time: 2:03 PM  
 Focal Length: 50 mm  
 Camera: Canon EOS 6D MarkII

Photo Location: 42° 45' 42.7200" N  
 78° 48' 02.8439" W  
 Distance to Stadium: 4,560 Feet







Photo 5 - Intersection of Abbot Road and Elmtree Road  
EXISTING VIEW

SARATOGA  
ASSOCIATES

*This photograph was taken using a 50mm normal angle lens. To appear at the correct scale this page is intended to be viewed approximately 18 inches from the reader's eye when printed on 11"x17" paper.*

Photograph Information

Date: October 5, 2022  
Time: 11:55 AM  
Focal Length: 50 mm  
Camera: Canon EOS 6D MarkII

Photo Location: 42° 45' 41.8740" N  
78° 47' 34.7160" W  
Distance to Stadium: 4,110 Feet



Figure 9  
PROJECT VISUALIZATIONS

Buffalo Bills Football Team  
New NFL Stadium Project  
Orchard Park, NY



Photo 5 - Intersection of Abbot Road and Elmtree Road  
PROPOSED CONDITION

Photograph Information

Date: October 5, 2022  
 Time: 11:55 AM  
 Focal Length: 50 mm  
 Camera: Canon EOS 6D MarkII

Photo Location: 42° 45' 41.8740" N  
 78° 47' 34.7160" W  
 Distance to Stadium: 4,110 Feet





Photo 6 - Orchard Park Community Activity Center  
EXISTING VIEW

Photograph Information

Date:	October 5, 2022	Photo Location:	42° 45' 27.8219" N
Time:	11:34 AM		78° 46' 36.3360" W
Focal Length:	50 mm	Distance to Stadium:	1.25 miles
Camera:	Canon EOS 6D MarkII		





Photo 6 - Orchard Park Community Activity Center  
PROPOSED CONDITION

Photograph Information

Date: October 5, 2022  
 Time: 11:34 AM  
 Focal Length: 50 mm  
 Camera: Canon EOS 6D MarkII

Photo Location: 42° 45' 27.8219" N  
 78° 46' 36.3360" W  
 Distance to Stadium: 1.25 miles





Photo 7 - Chestnut Ridge Park  
EXISTING VIEW

SARATOGA  
ASSOCIATES

*This photograph was taken using a 50mm normal angle lens. To appear at the correct scale this page is intended to be viewed approximately 18 inches from the reader's eye when printed on 11"x17" paper.*

Photograph Information

Date: October 5, 2022  
 Time: 11:04 AM  
 Focal Length: 50 mm  
 Camera: Canon EOS 6D MarkII

Photo Location: 42° 43' 20.4539" N  
 78° 44' 40.4039" W  
 Distance to Stadium: 4.20 miles



Figure 13  
PROJECT VISUALIZATIONS

**Buffalo Bills Football Team**  
**New NFL Stadium Project**  
 Orchard Park, NY



Photo 7 - Chestnut Ridge Park  
PROPOSED CONDITION

SARATOGA  
ASSOCIATES

*This photograph was taken using a 50mm normal angle lens. To appear at the correct scale this page is intended to be viewed approximately 18 inches from the reader's eye when printed on 11"x17" paper.*

Photograph Information

Date: October 5, 2022  
 Time: 11:04 AM  
 Focal Length: 50 mm  
 Camera: Canon EOS 6D MarkII

Photo Location: 42° 43' 20.4539" N  
 78° 44' 40.4039" W  
 Distance to Stadium: 4.20 miles



Figure 14  
PROJECT VISUALIZATIONS

**Buffalo Bills Football Team**  
**New NFL Stadium Project**  
 Orchard Park, NY



Photo 8 - Route 219 Overpass at Taylor Road  
EXISTING VIEW

SARATOGA  
ASSOCIATES

*This photograph was taken using a 50mm normal angle lens. To appear at the correct scale this page is intended to be viewed approximately 18 inches from the reader's eye when printed on 11"x17" paper.*

Photograph Information

Date:	October 5, 2022	Photo Location:	42° 43' 20.4539" N
Time:	2:51 PM		78° 44' 40.4039" W
Focal Length:	50 mm	Distance to Stadium:	1.15 miles
Camera:	Canon EOS 6D MarkII		



Figure 15  
PROJECT VISUALIZATIONS

**Buffalo Bills Football Team**  
**New NFL Stadium Project**  
Orchard Park, NY



View of new stadium partially screened by existing vegetation and structures

Photo 8 - Route 219 Overpass at Taylor Road  
PROPOSED CONDITION

Photograph Information

Date:	October 5, 2022	Photo Location:	42° 43' 20.4539" N
Time:	2:51 PM		78° 44' 40.4039" W
Focal Length:	50 mm	Distance to Stadium:	1.15 miles
Camera:	Canon EOS 6D MarkII		



Figure 16  
PROJECT VISUALIZATIONS