VILLAGE OF WILLIAMSVILLE
ERIE COUNTY, NY

CANOPY COVER

35.0%

Approximate canopy cover compared to 46.1% Erie County average

LEGEND

2025 TREE CANOPY HEIGHT (FT)

150

0

PARK

Learn more about Erie County's Community Forestry Partnership Project here: https://www3.erie.gov/environment/community-forestry-partnership-project

Map created by the Erie County Department of Environment and Planning Office of Geographic Information Services and Division of Environmental Compliance Services. April 2026.

Tree canopy height and canopy cover data developed by Davey Resource Group (2025). Support for this project is provided by the USDA Forest Service.

N

0 0.1 0.2 0.3 0.4
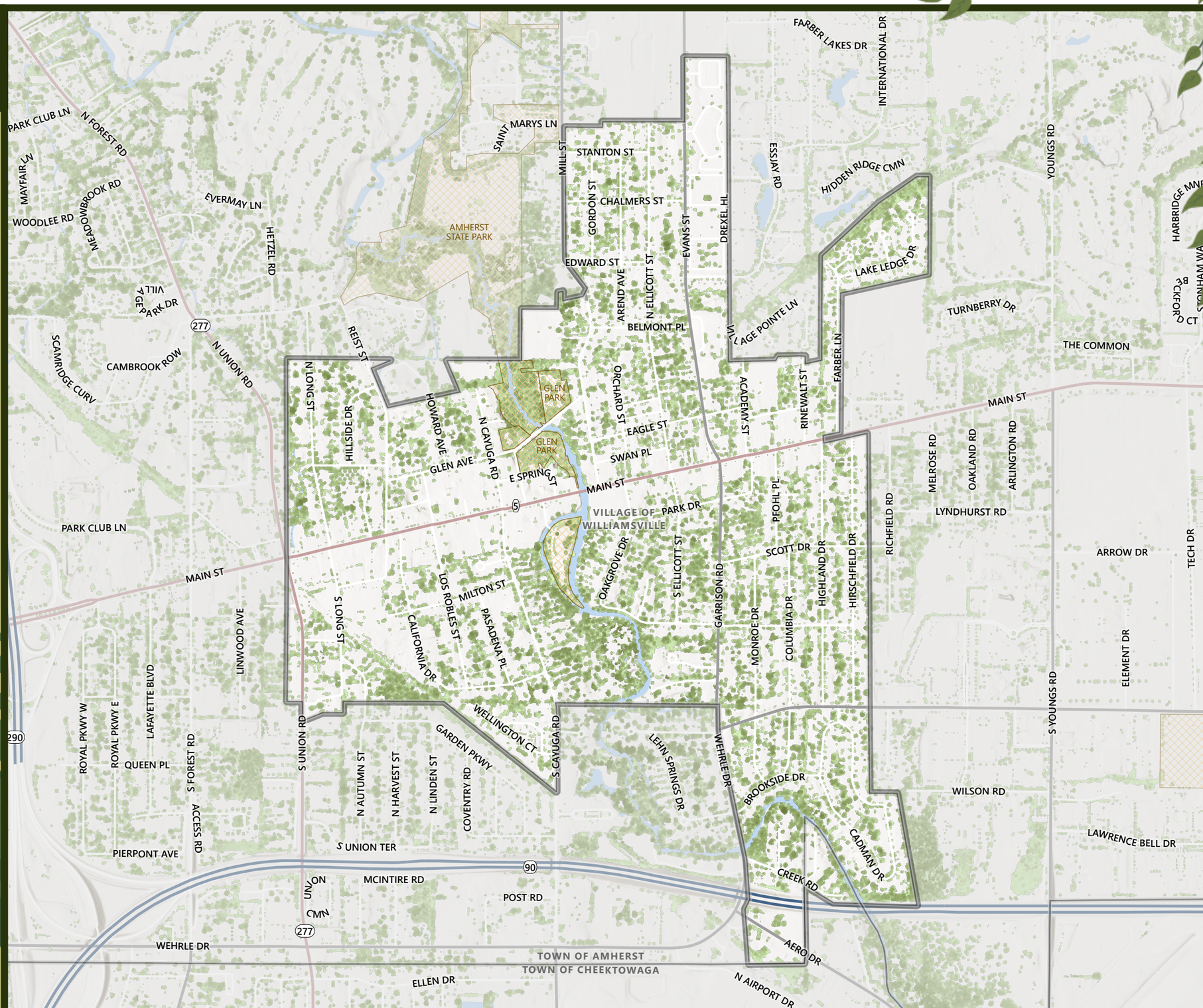
MILES